

INSTALLATION

Product Manual

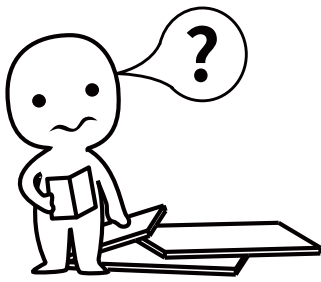

IMPORTANT INFORMATION!

please read the entire manual before starting to assemble and/or using this product. follow the manual thoroughly and keep it for further reference.

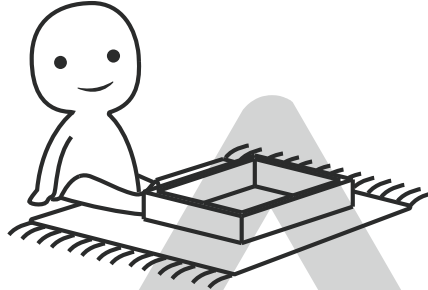
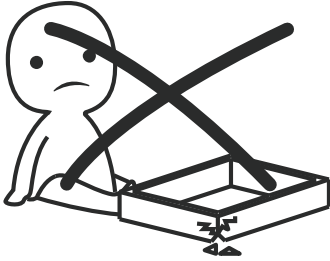

AVOID SCRATCHES!

In order to avoid scratching this furniture should be assembled on a soft layer—could be a rug.

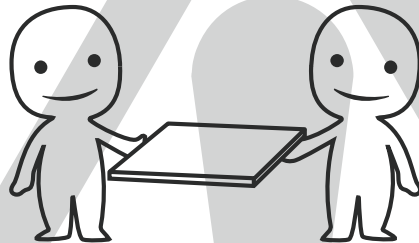

IMPROVE EFFICIENCY !

Try to find a partner to install with you, which can speed up the installation efficiency and shorten the time.

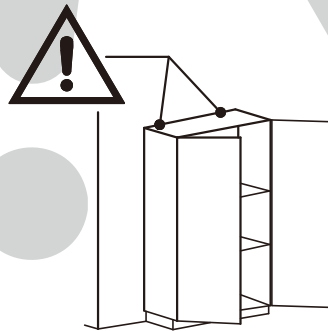
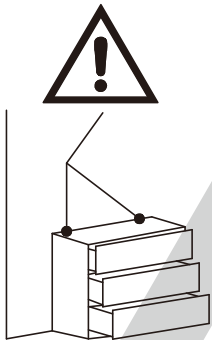

ANTI-TOPPLE WARNING !

Overturned furniture can cause serious or fatal crush injuries. To prevent tipping over, be sure to use the wall attachment, if not included with this product. Please purchase the wall attachment that fit your wall. If unsure, seek professional advice. Please read and follow each step of the instructions carefully.

IMPORTANT !

It is important that any product which is assembled using any kind of screw is re-tightened 2 weeks after assembly, and once every 3 months - in order to assure stability through-out the lifespan of the product.

For regular maintenance and cleaning of the product, for the frame, please use a rag dipped in neutral detergent to fully wipe it, and then dry it with a clean rag. For glass materials, wipe with a rag dampened with water glass cleaner, and then dry with a dry rag.

Do not use an electric screwdriver, and do not use too much force when installing, because the board is easy to break.

**Slides Must Be Separated Before Assembly.
After Separated, Set Aside Until Needed for Assembly.**

Las diapositivas deben separarse antes del montaje.
Después de la separación, déjelo a un lado hasta que sea necesario.

Les glissières doivent être séparées avant l'assemblage.
Après la séparation, mettez de côté jusqu'au moment de l'assemblage.

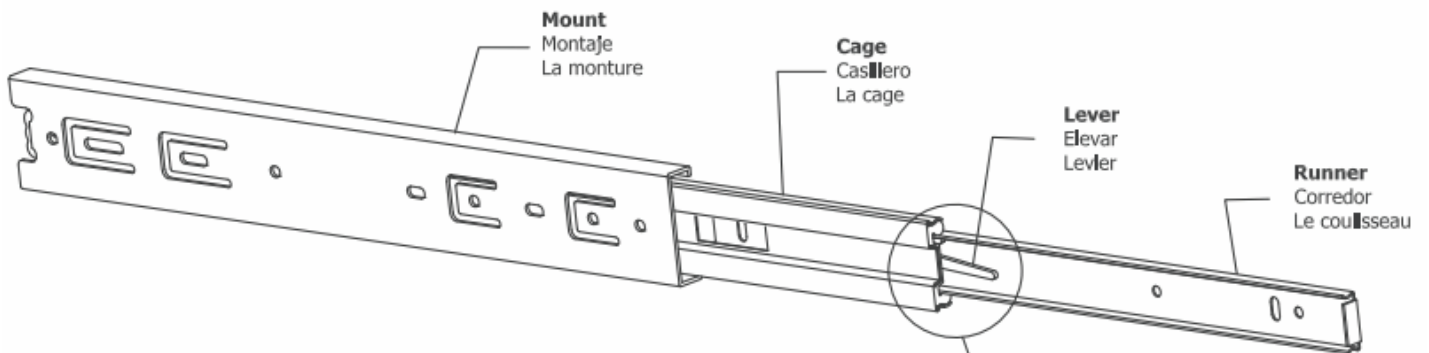

STEP 1: Extend Slide
Extender la diapositiva
Extendre la diapositive

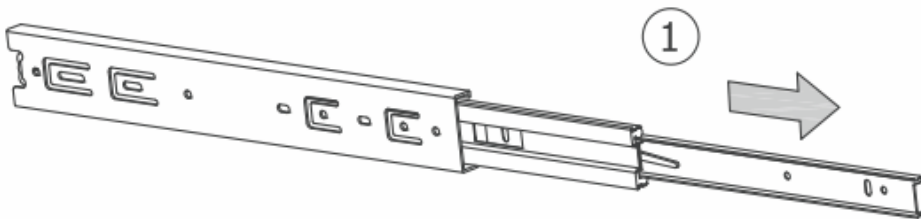

STEP 2: Push Lever UP
Empujar hacia arriba
Lever le levier

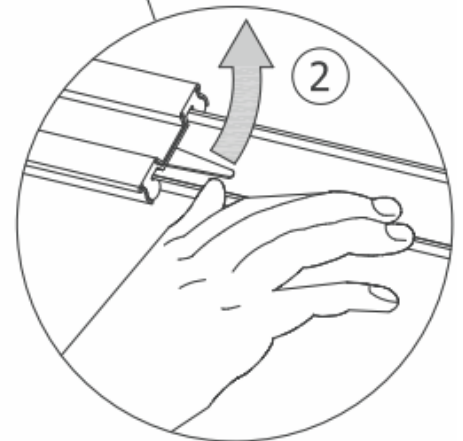

STEP 3: Remove Runner
Quitar el corredor
Enlever le coureur

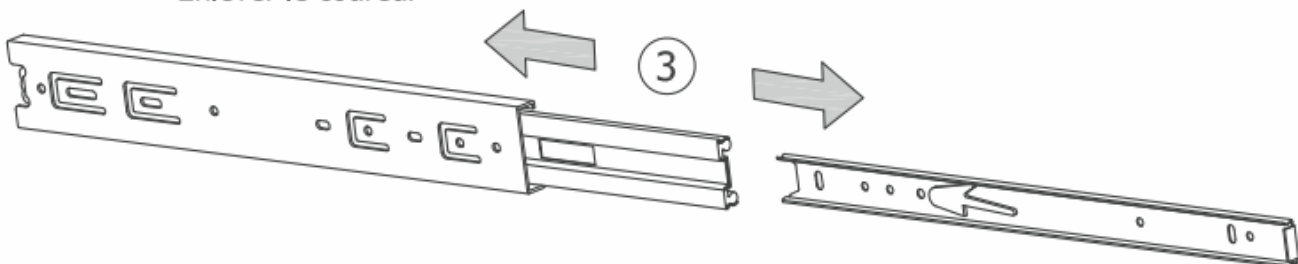

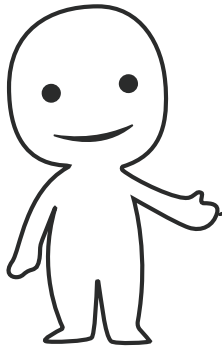

Please prepare the following tools

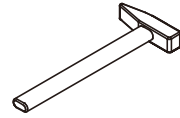
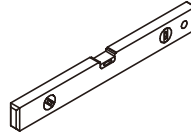
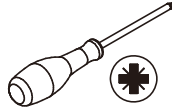
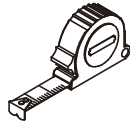

When installing, please carefully confirm whether each screw corresponds to the manual, accessories with similar shapes can be distinguished by size

A x 56+5

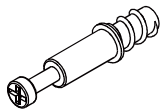

Ø 6 x 35 mm

B x 56+5



Ø 15 x 11 mm

C x 40+ 3

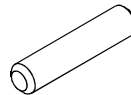

Ø 8 x 30 mm

D x 40+4

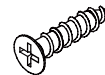

Ø 3 x 12 mm

E x 3

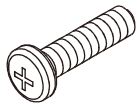

Ø 6 x 20 mm

F x 72+5

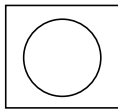

G x 5

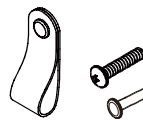

Ø 4 x 16 mm

H x 8

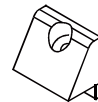

J x 1

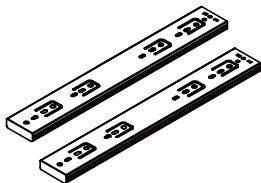

L = 350mm

K x 4



L = 350mm

M.x 1



Ø 3.5 x 14 mm

N. x 16+1



Ø 4 x 30 mm

P. x 12+1



Ø 3.5 x 14mm

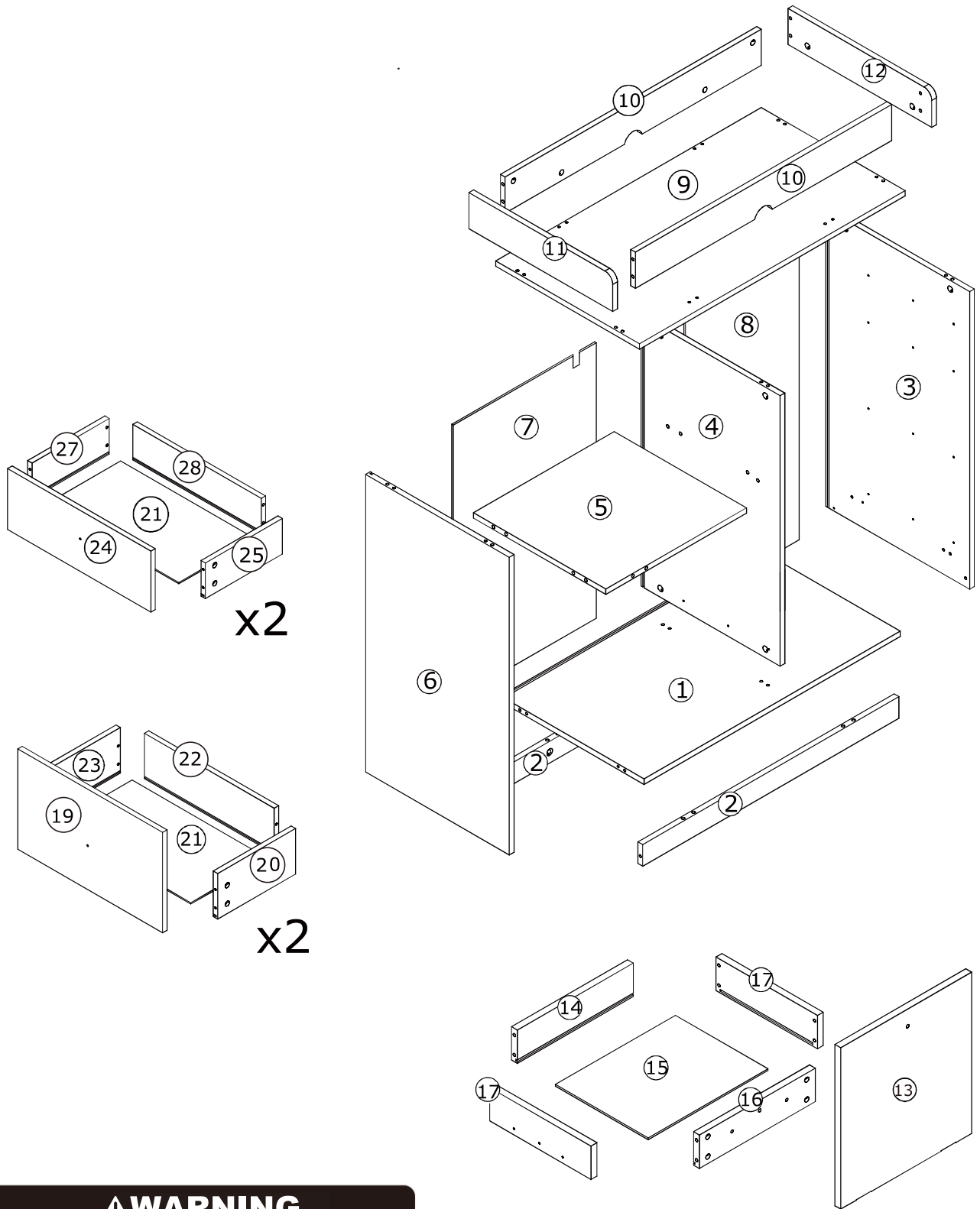

x2

x2

⚠ WARNING

Children have died from furniture tipover. To reduce the risk of furniture tipover:

- ALWAYS install tipover restraint provided.
- NEVER put a TV on this product.
- NEVER allow children to stand, climb or hang on drawers, doors, or shelves.
- NEVER open more than one drawer at a time.
- Place heaviest items in the lowest drawers.

This is a permanent label. Do not remove!

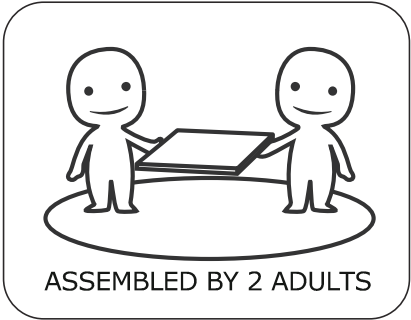

1

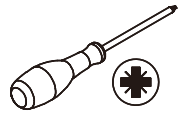
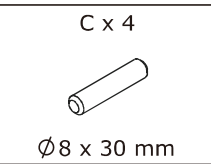
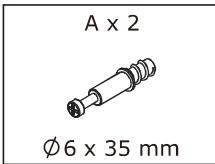

Screw eccentric rod(A) and insert wooden dowel(C) into board 3 as shown.

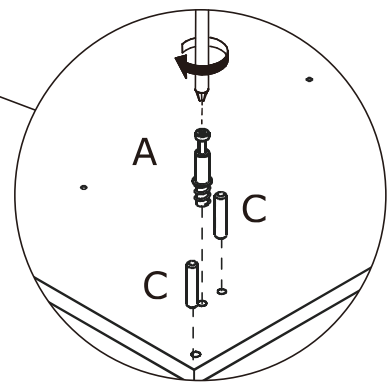
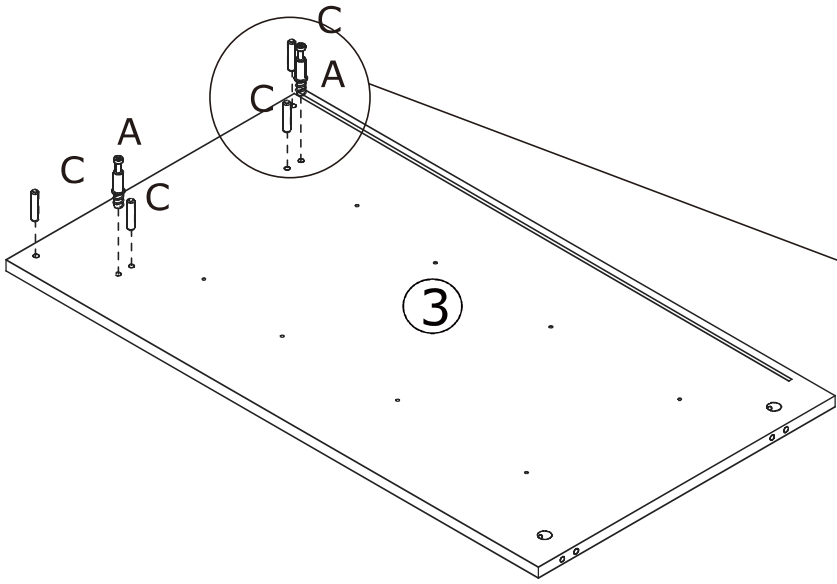
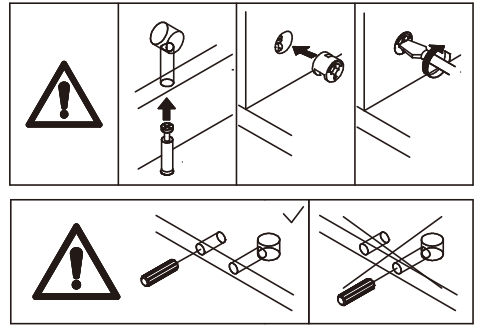

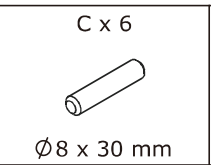
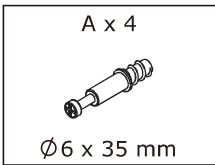

2

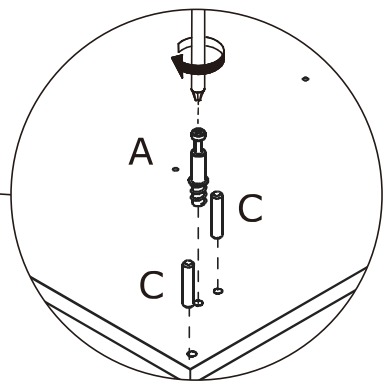
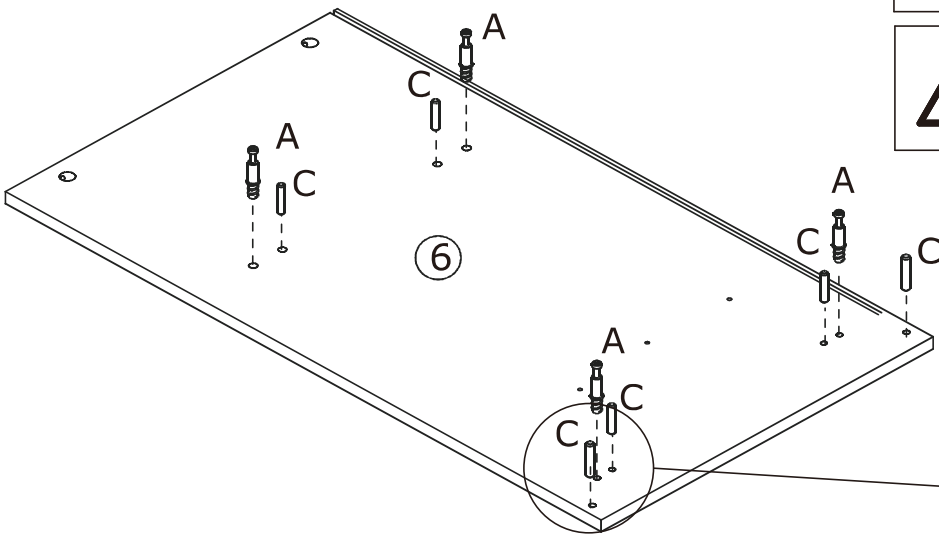
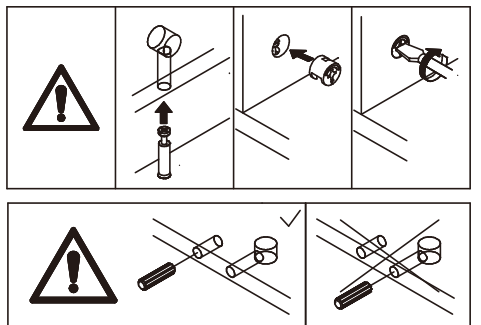

Screw eccentric rod(A) and insert wooden dowel(C) into board 6 as shown.



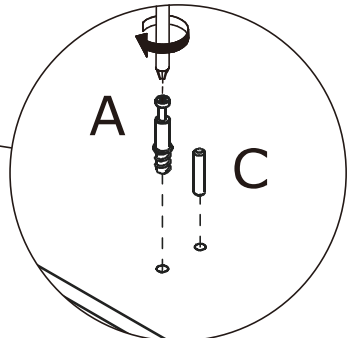
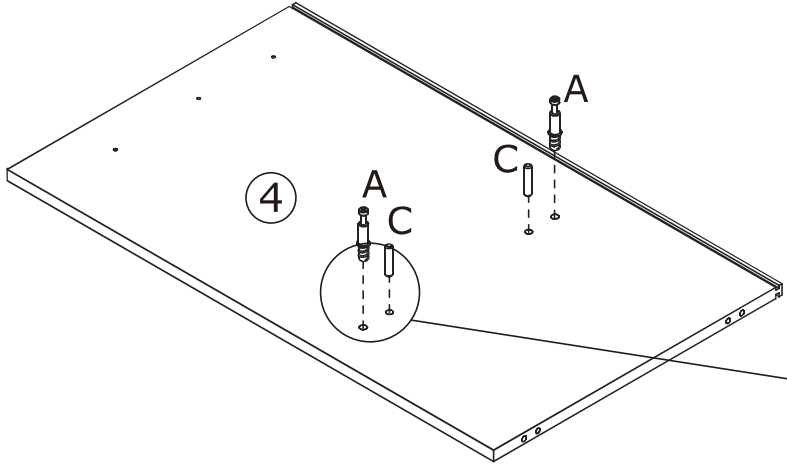
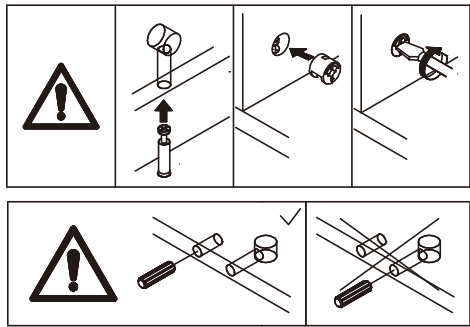
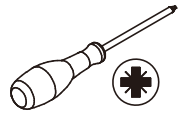

3

A x 2  Ø6 x 35 mm	C x 2  Ø8 x 30 mm
--	--



Screw eccentric rod(A) and insert wooden dowel(C) into board 4 as shown.

4

A x 14  Ø6 x 35 mm	C x 14  Ø8 x 30 mm
---	---

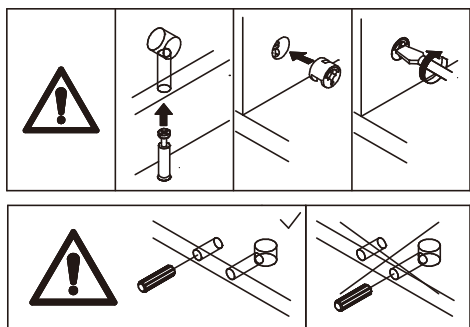
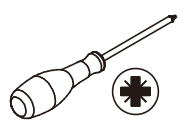

Screw eccentric rod(A) and insert wooden dowel(C) into board 9, fix part(L) at first.

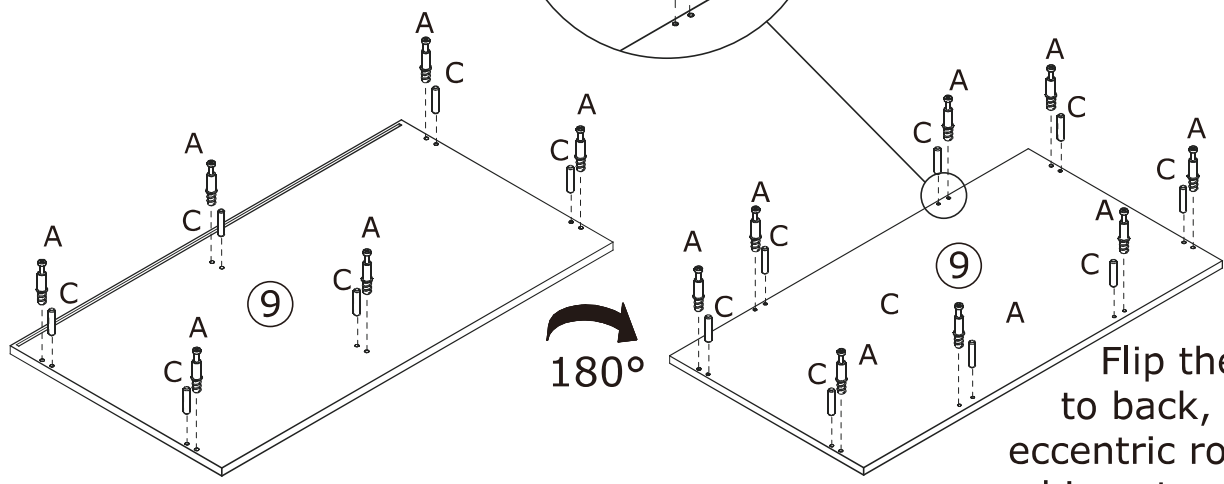
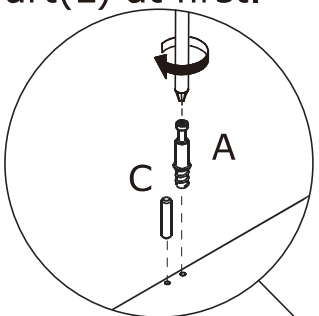

Flip the board to back, screw eccentric rod(A) and insert wooden dowel(C) into as well.

5

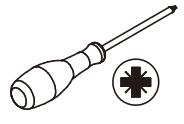
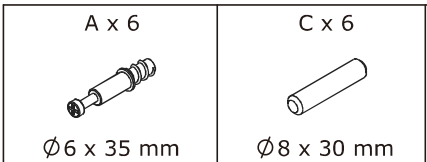

Screw eccentric rod(A) and insert wooden dowel(C) into board 1 as shown.

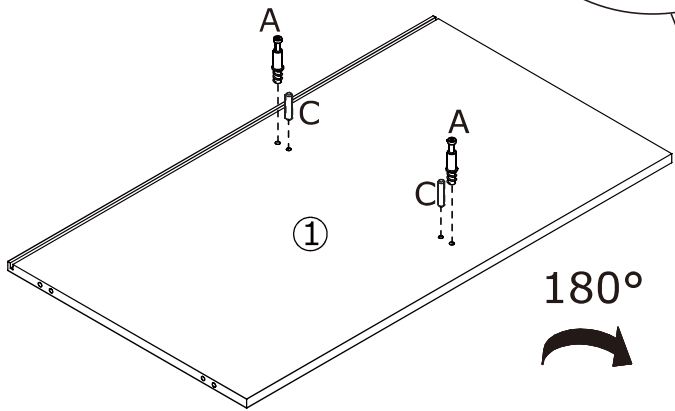
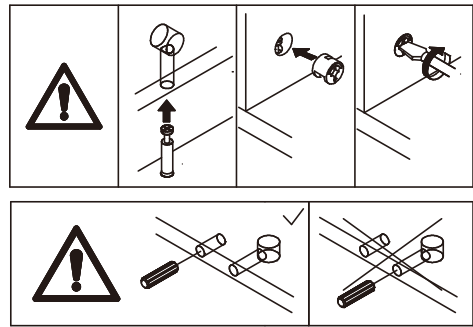
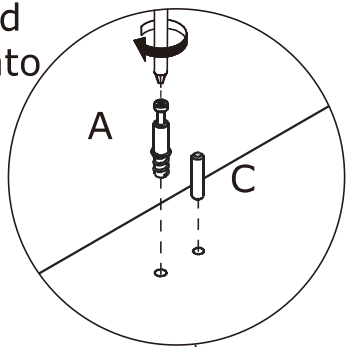

180°

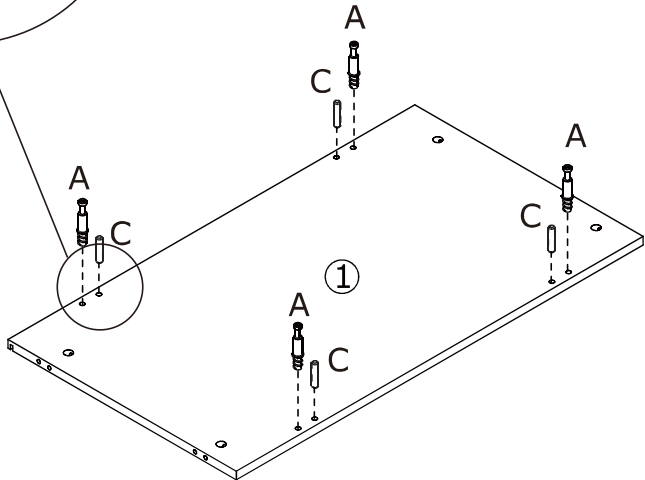

6

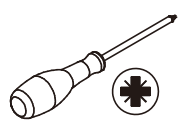
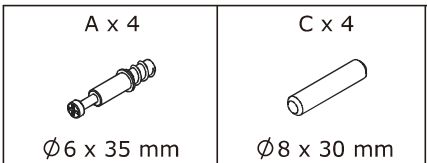

Screw eccentric rod(A) and insert wooden dowel(C) into board 11 and 12 as shown.

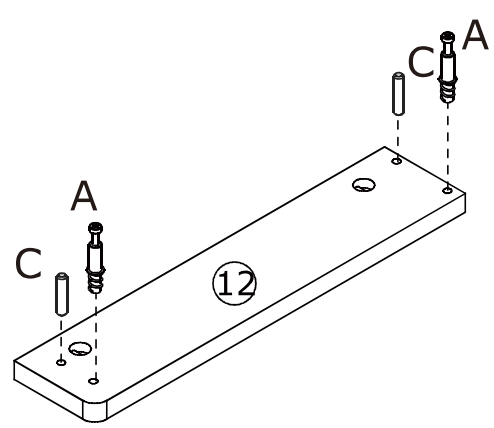
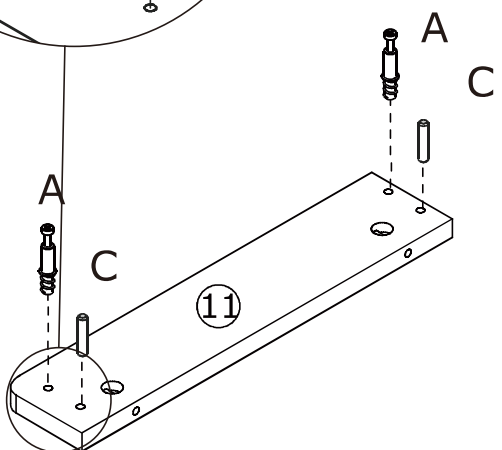
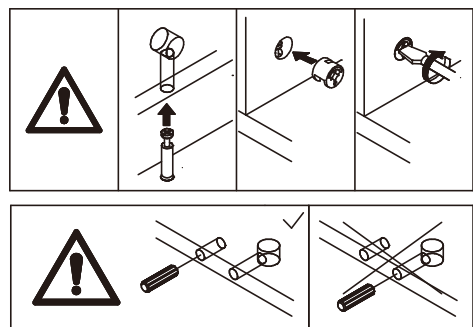
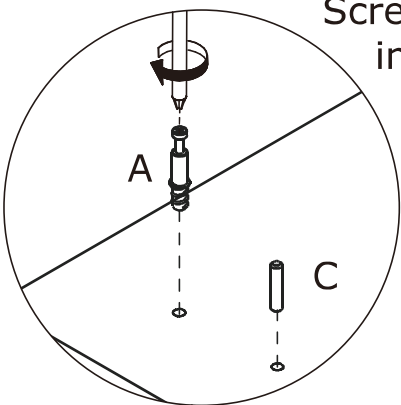

7

B x 4

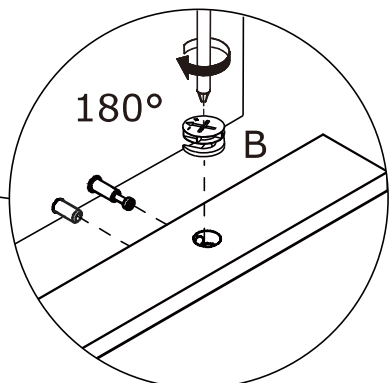
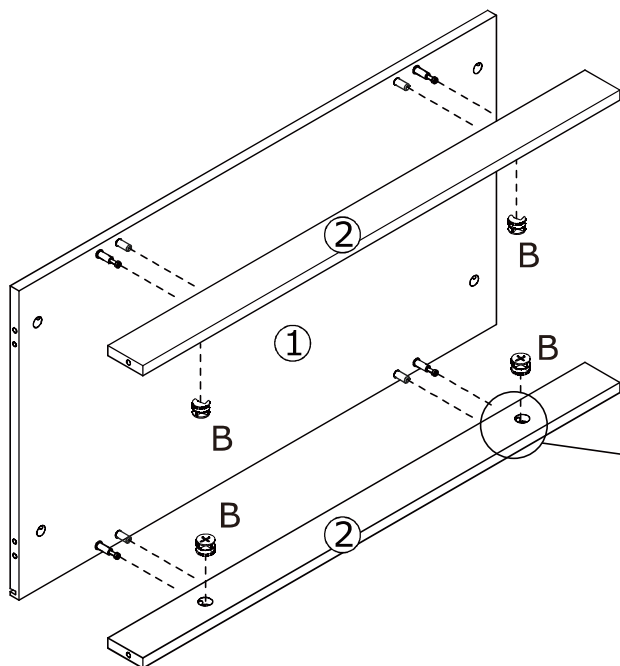
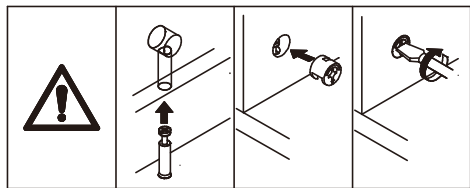
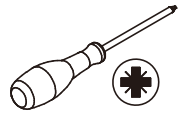
Ø15 x 11 mm



Attach board 2 to board 1, add cam lock(B) into board 2 and turn clockwise to tighten as shown.

8

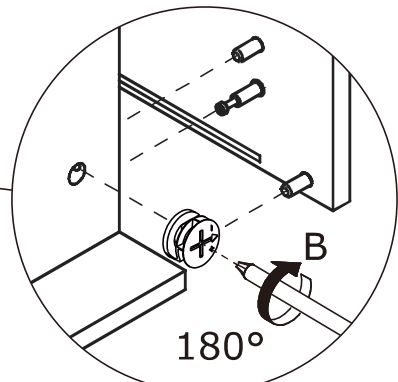
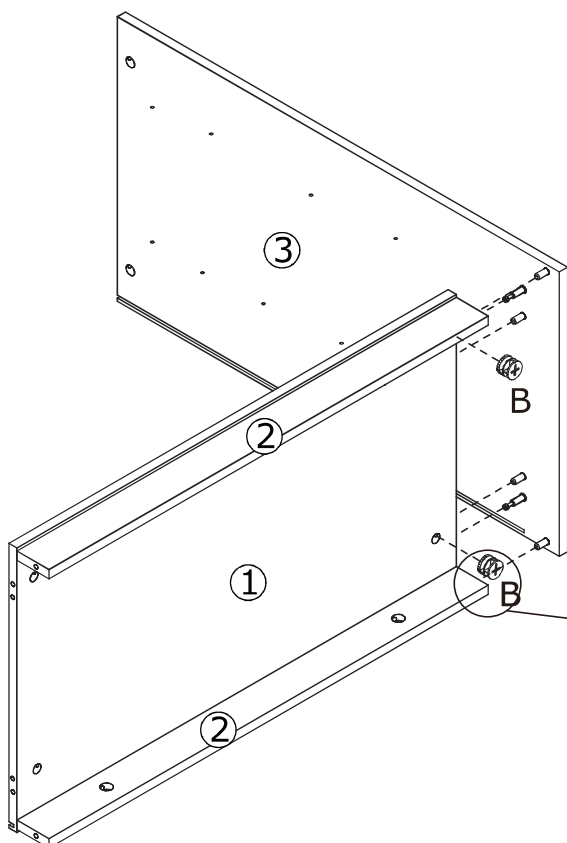
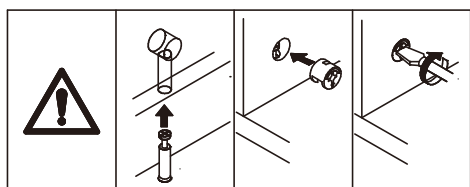
B x 2

Ø15 x 11 mm



Attach board 3 to board 1 and 2, add cam lock(B) into board 1 and turn clockwise to tighten as shown.

9

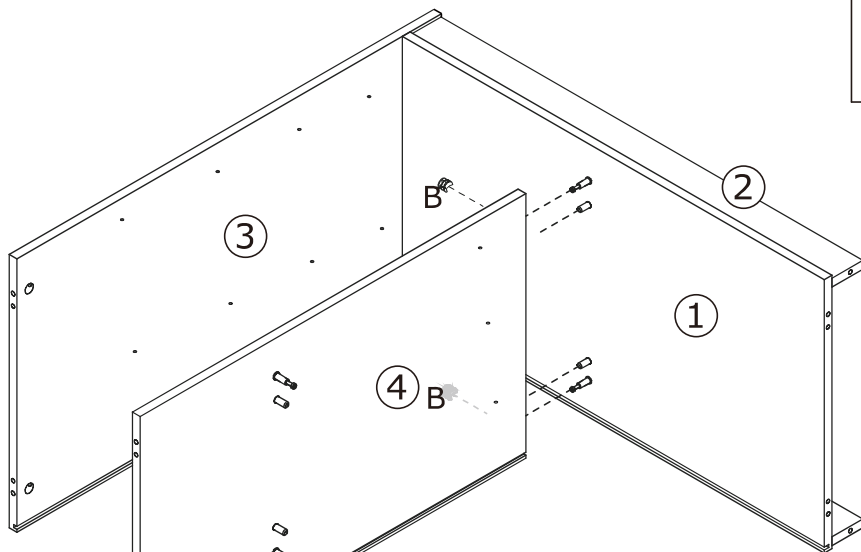
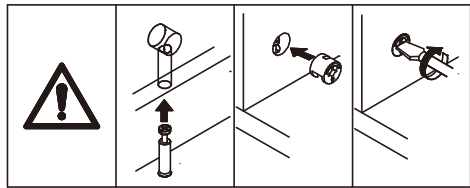
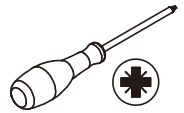
B x 2

Ø 15 x 11 mm



Attach board 4 to board 1, add cam lock(B) into board 4 and turn clockwise to tighten as shown.

10

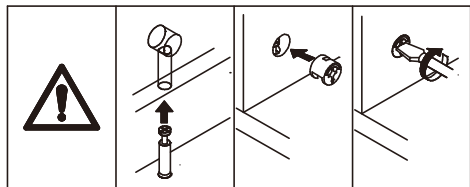
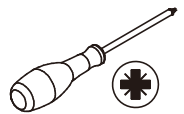
B x 2

Ø 15 x 11 mm

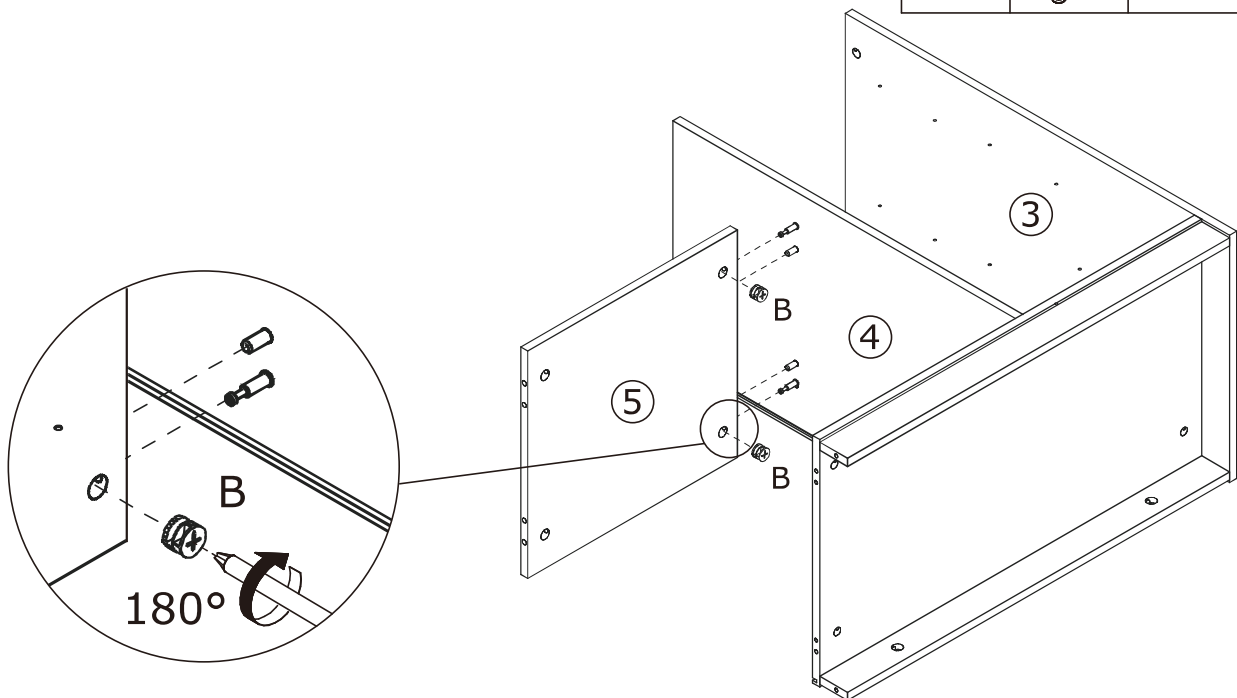

Attach board 5 to board 4, add cam lock(B) into board 5 and turn clockwise to tighten as shown.



11

B x 4

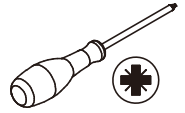
Ø15 x 11 mm

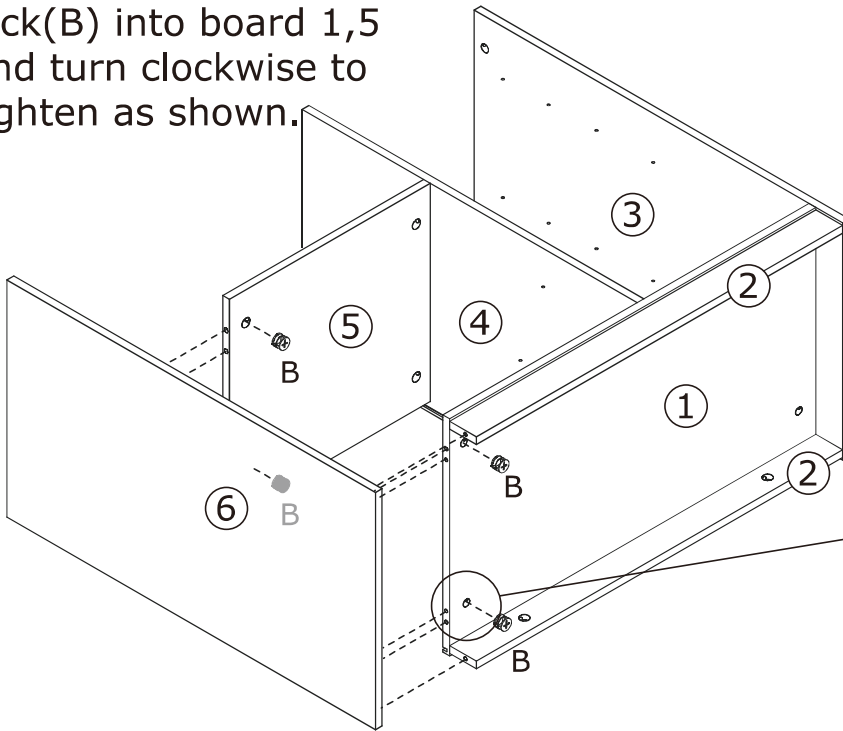
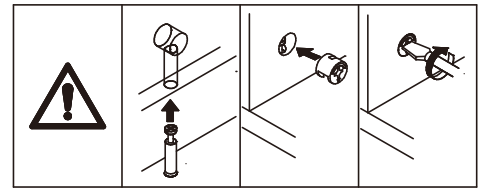

Attach board 6 to board 5, 1 and 2, add cam lock(B) into board 1,5 and turn clockwise to tighten as shown.

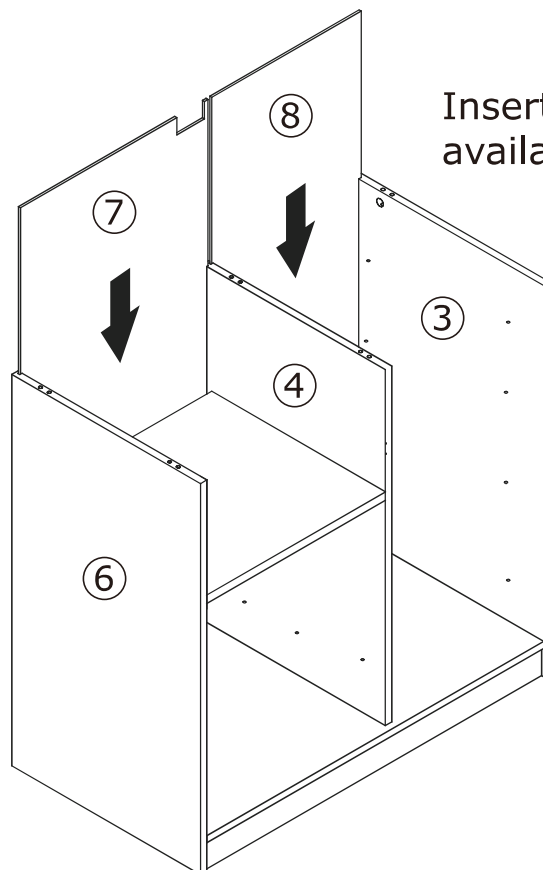

12



Insert back board 7 and 8 along available grooves as shown.

13

B x 6

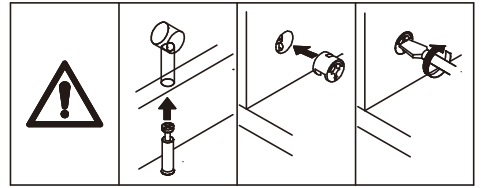
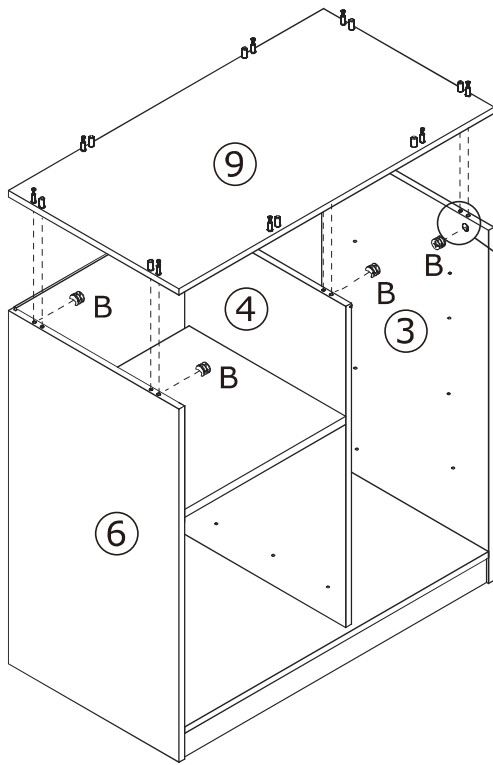
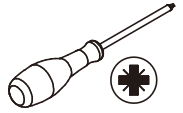
Ø 15 x 11 mm

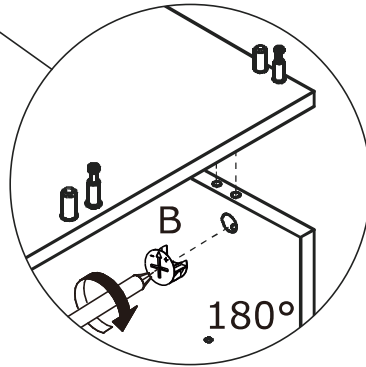

Attach board 9 to the top, add cam lock(B) into and turn clockwise to tighten as shown.



14

B x 4

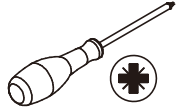
Ø 15 x 11 mm

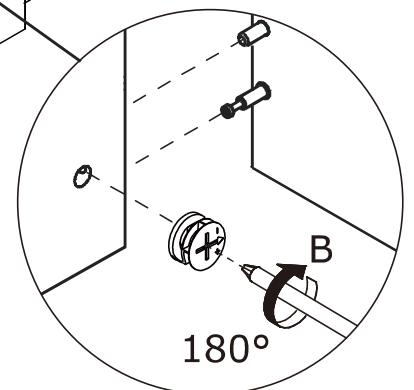
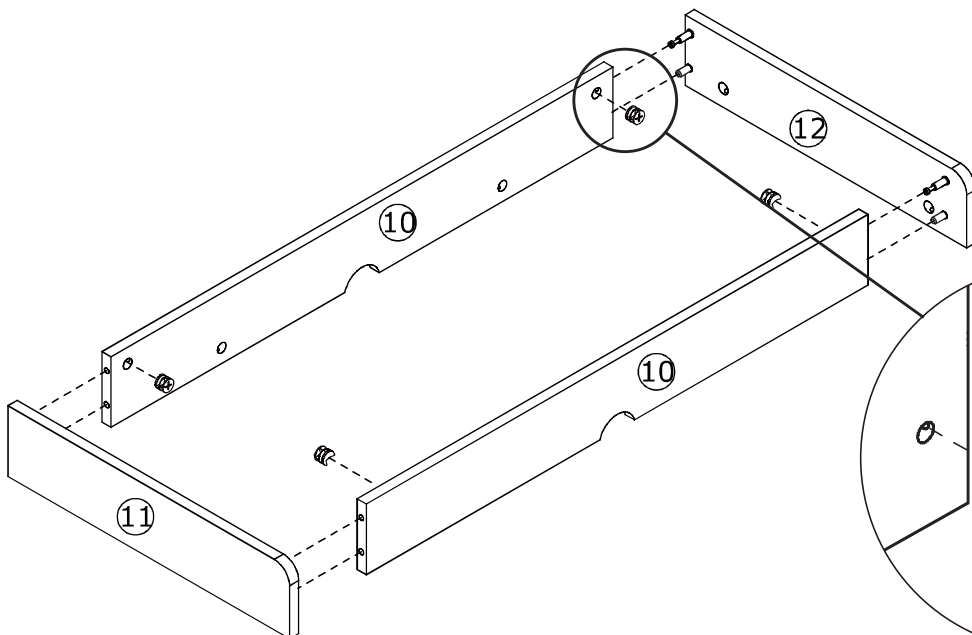
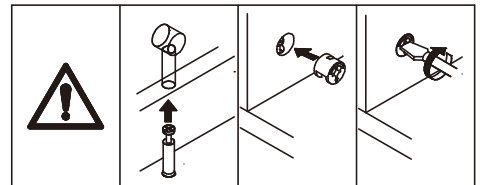

Connect board 10 to board 11 and 12 using wooden dowel(C), add cam lock(B) into and turn clockwise to tighten as shown.



15

B x 8



Ø15 x 11 mm

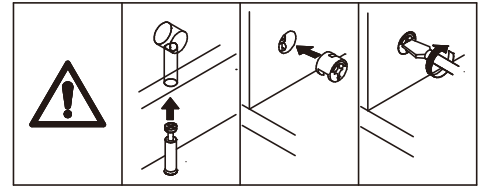
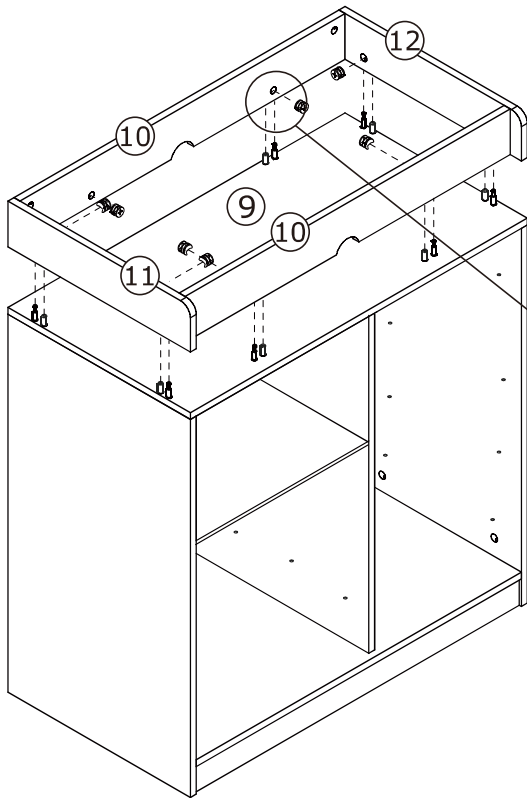
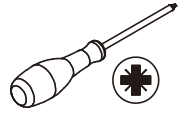

Atatch the part to board 9, add cam lock(B) into and turn clockwise to tighten as shown.

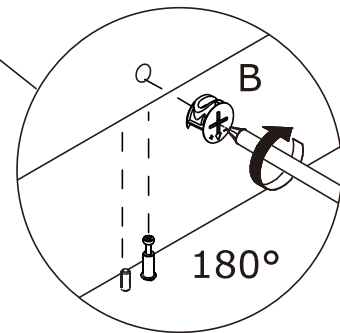

16

P x 6



Ø3,5X14mm

J x 1

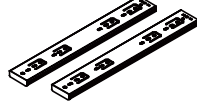

L = 350 mm

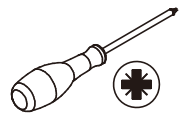

Separate glide(J) into two parts at first.
Fix slide rail(J1) to board 4 and 6 with
screw(P) as shown.

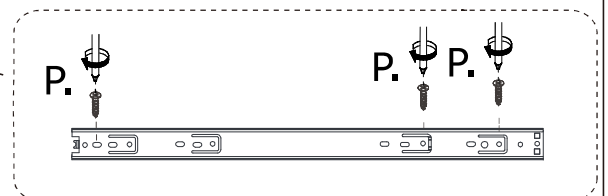
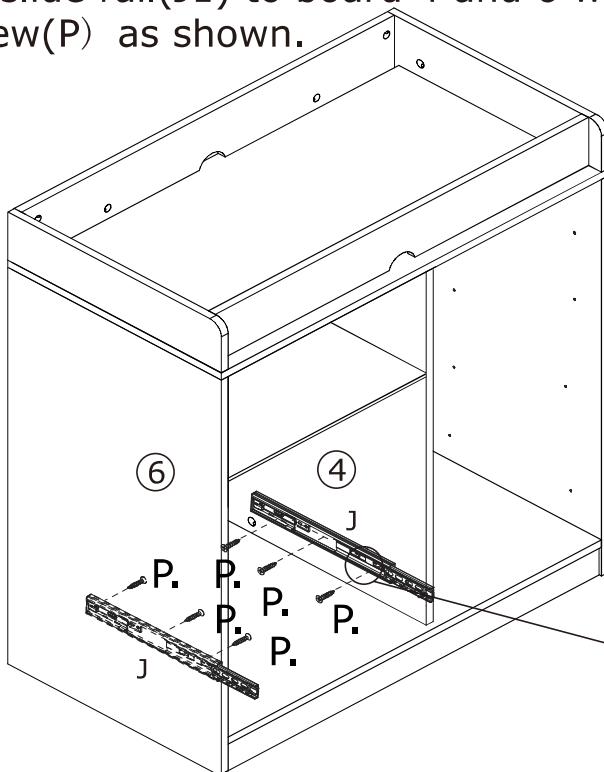

17

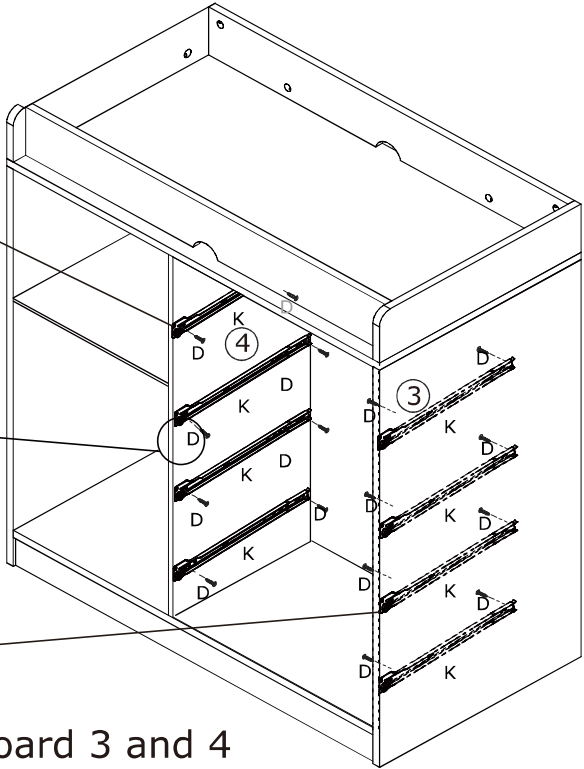
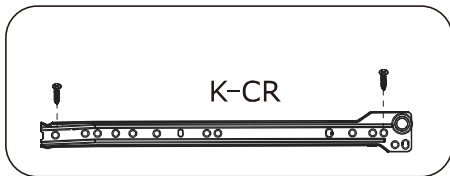
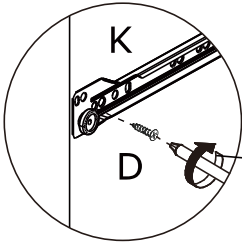
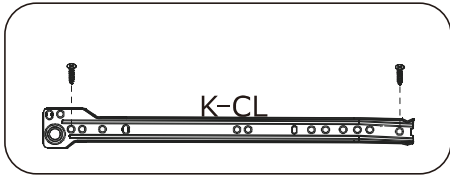
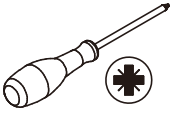
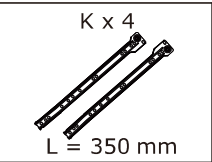
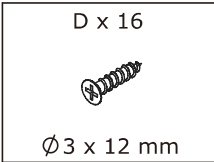

Fix slide rail(K-CL) and (K-CR) to board 3 and 4 respectively with screw(D) as shown.

18

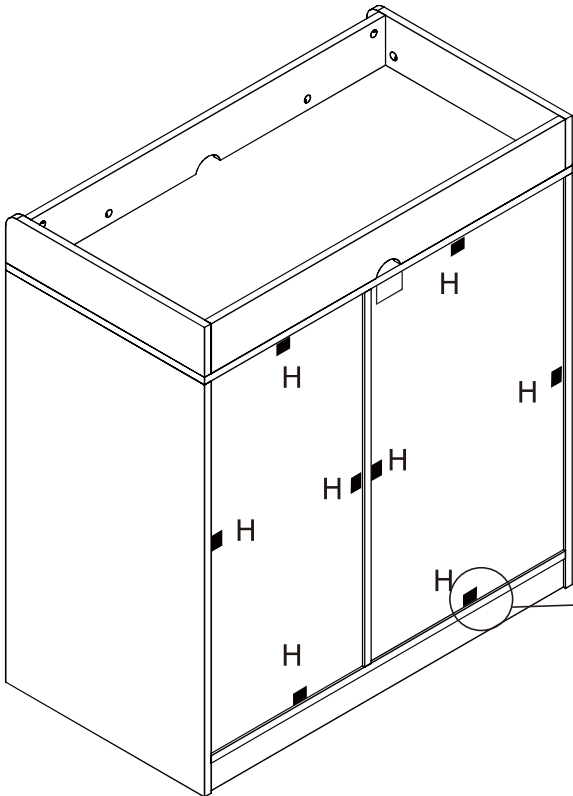
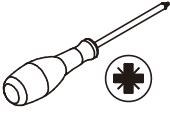
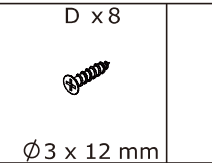
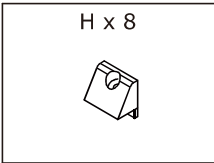

Insert buckle(H) into back slots and fix to tighten as shown.

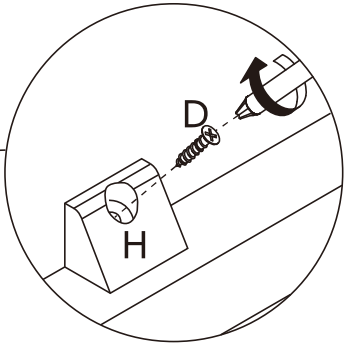

19

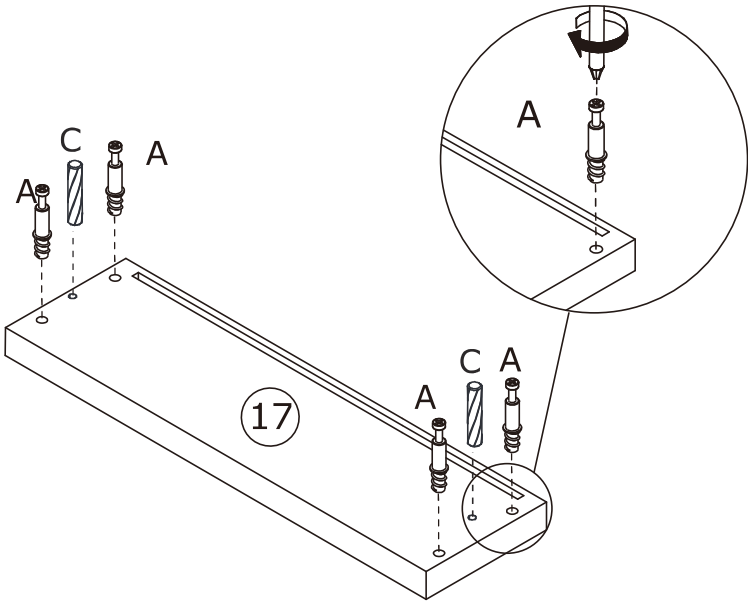
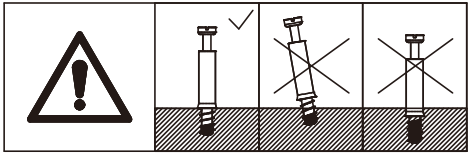
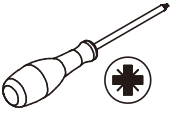
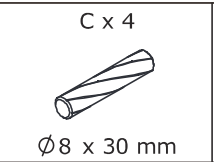
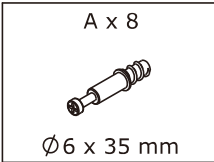

Screw eccentric rod(A) into board 17 and 17 as shown. **x2**

20

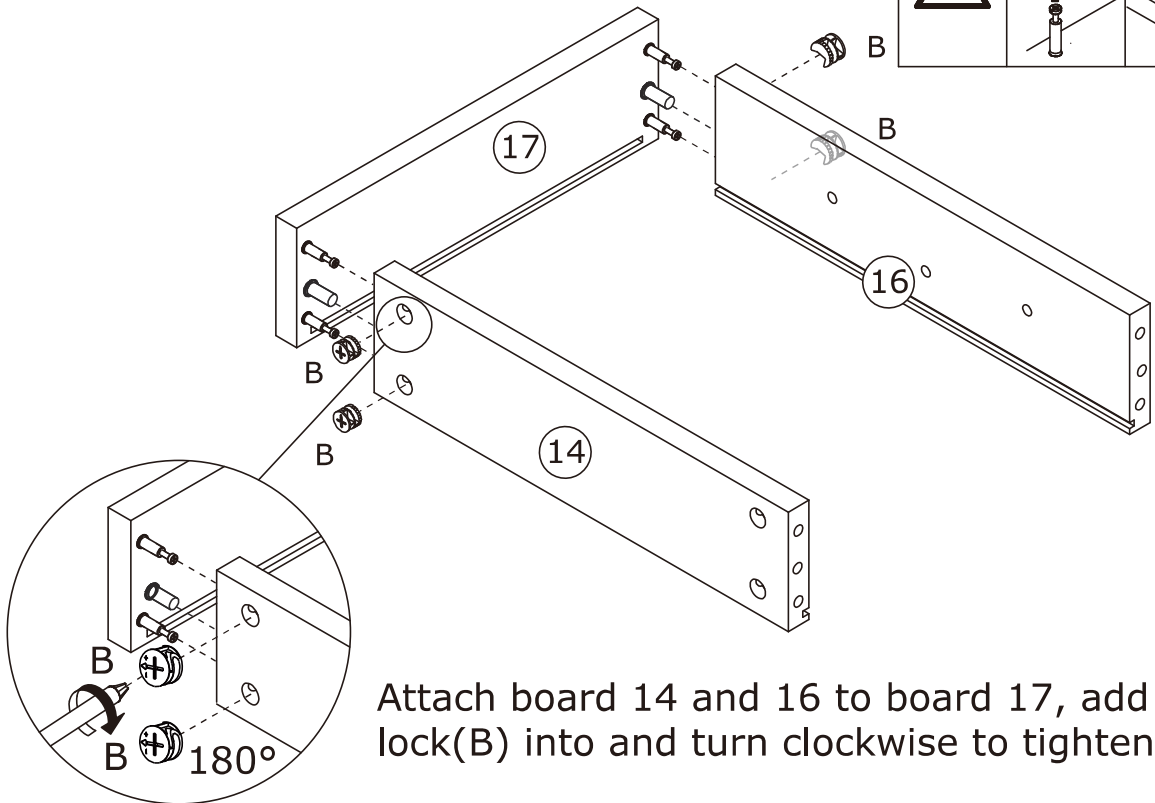
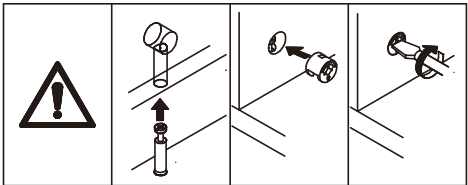
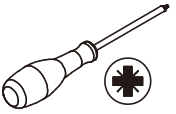
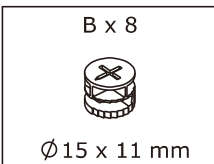

Attach board 14 and 16 to board 17, add cam lock(B) into and turn clockwise to tighten as shown.

21

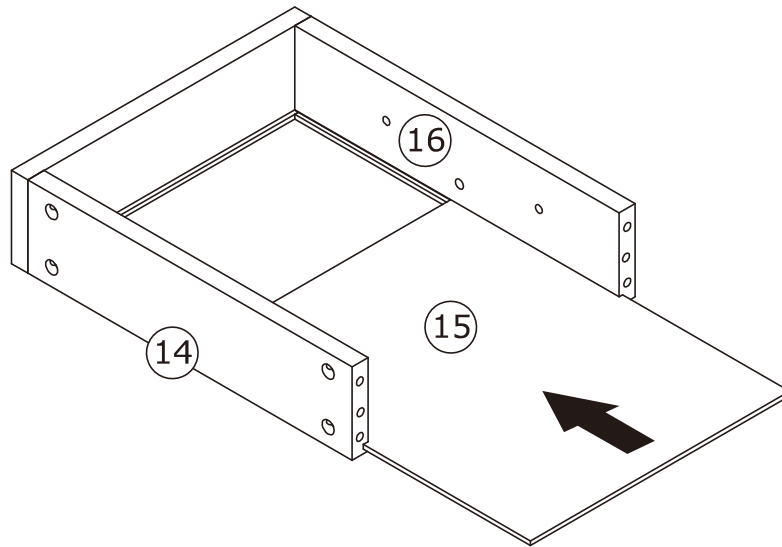

Insert bottom board 15 along grooves as shown.

22

B x 8



Ø15 x 11 mm

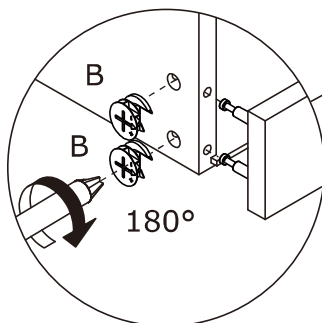
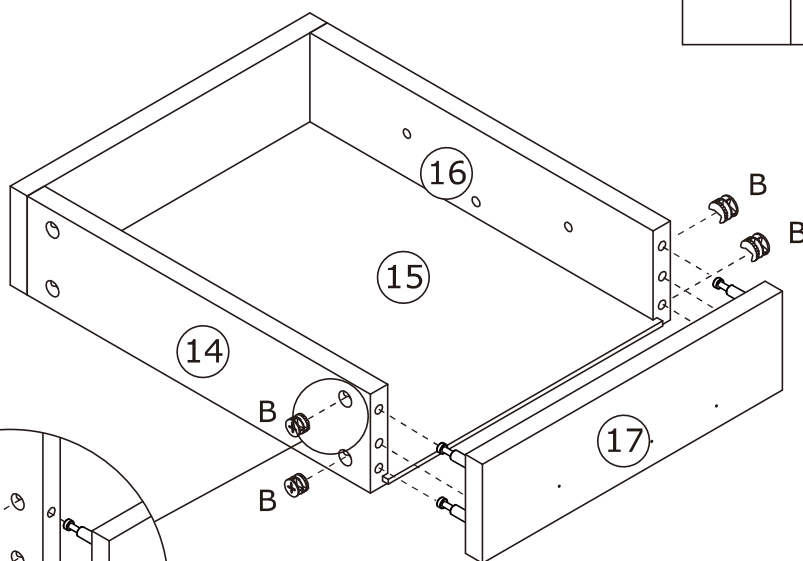
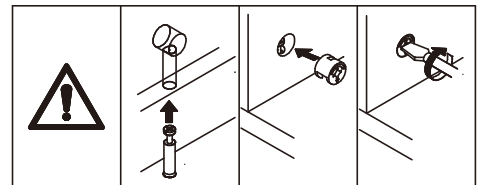
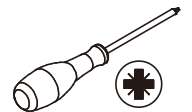

Attach board 17 to board 14 and 16, add cam lock(B) into and turn clockwise to tighten as shown.

23

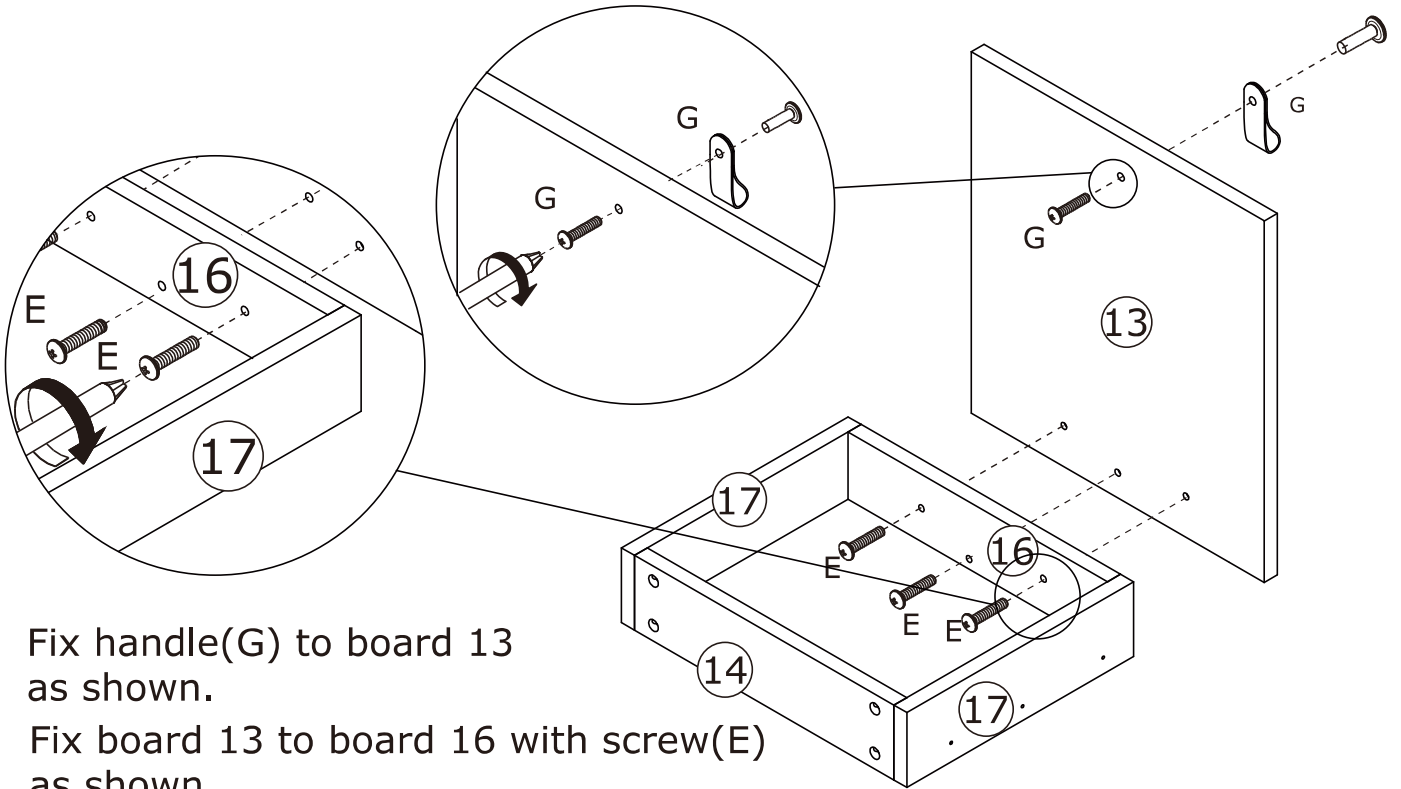
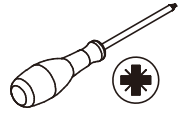
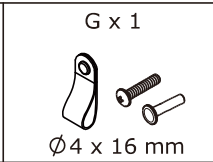
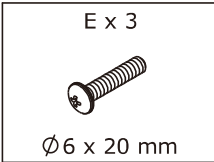

Fix handle(G) to board 13 as shown.

Fix board 13 to board 16 with screw(E) as shown.

24

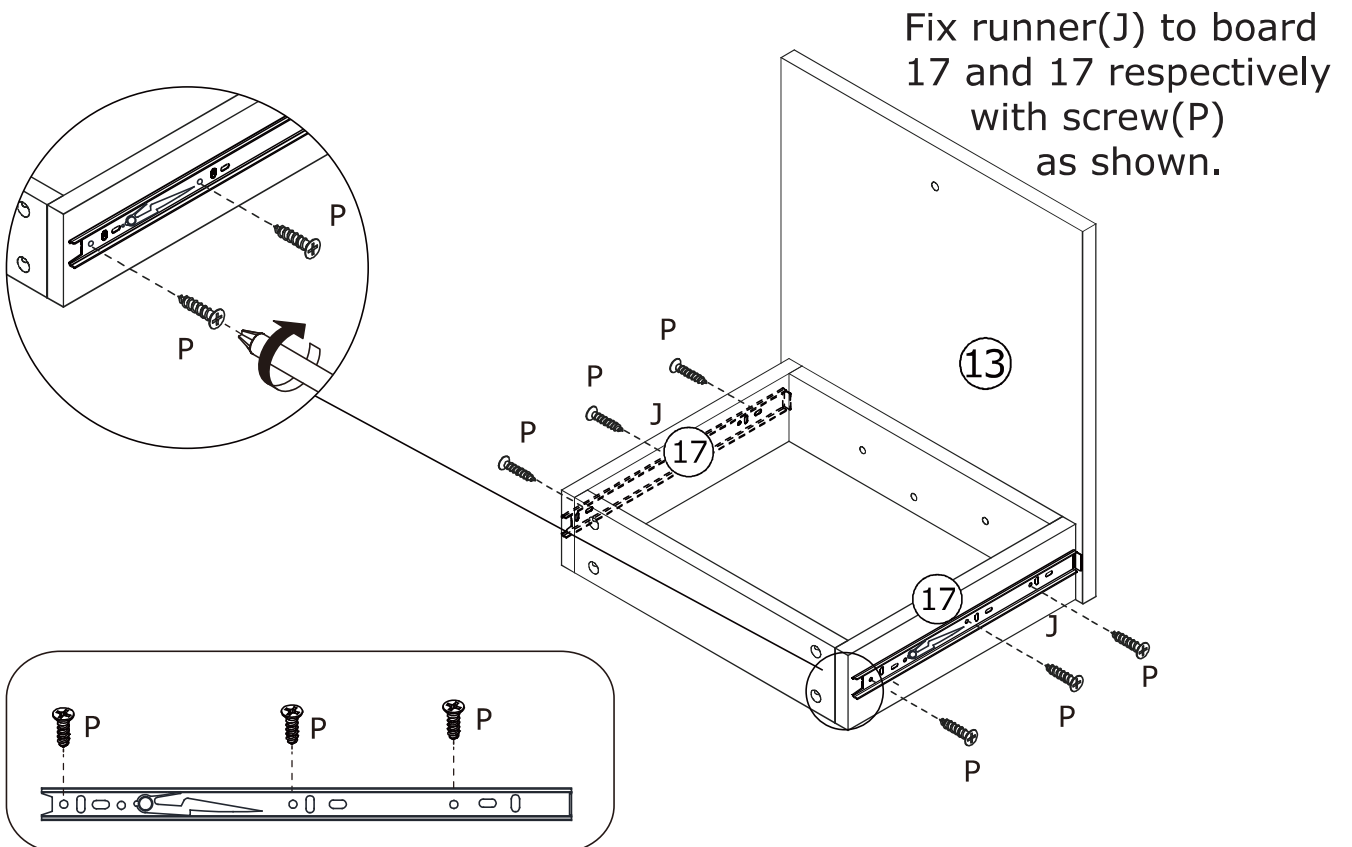
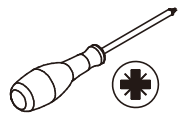
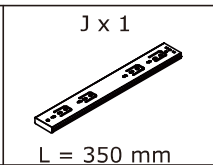
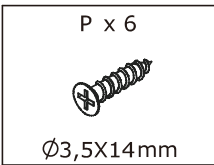

Fix runner(J) to board 17 and 17 respectively with screw(P) as shown.

25

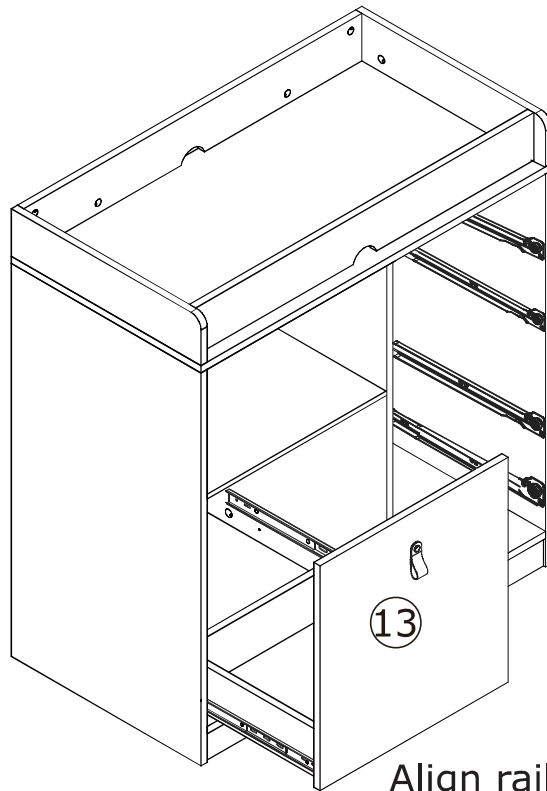

Align rails, insert the drawer in.

26



Screw eccentric rod(A) into board 24 as shown.

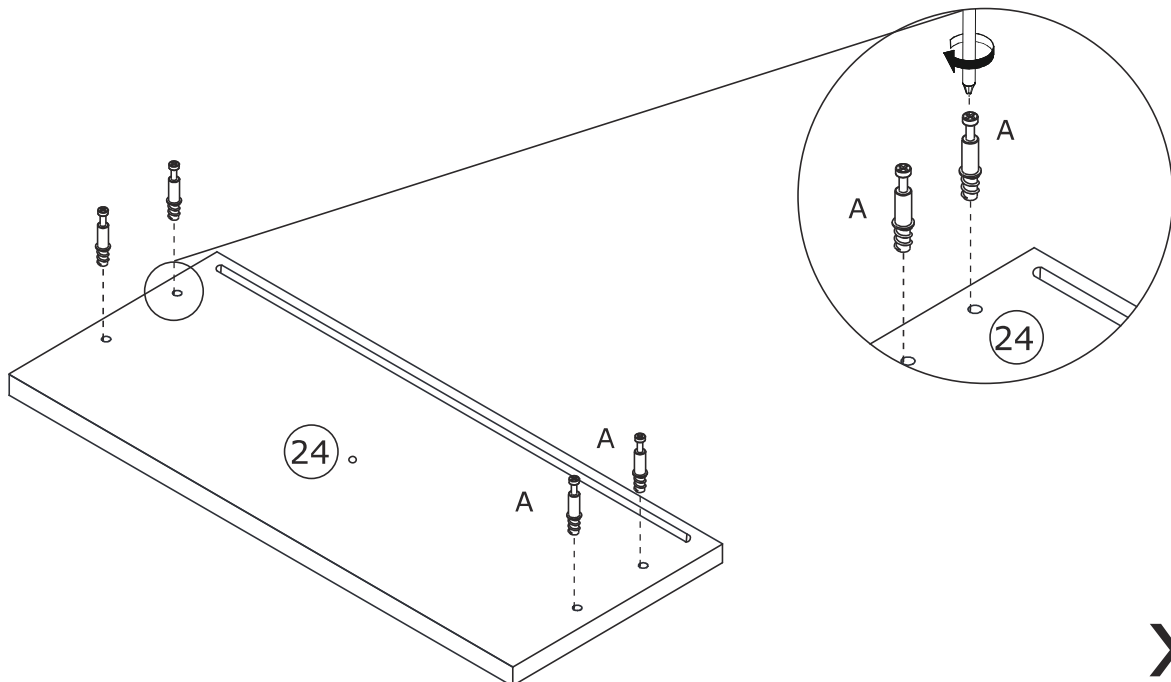

x2

27

N x 8
Ø4 x 30mm

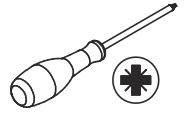

Fix board 28 to board 25 and 27 with screw(N) as shown.

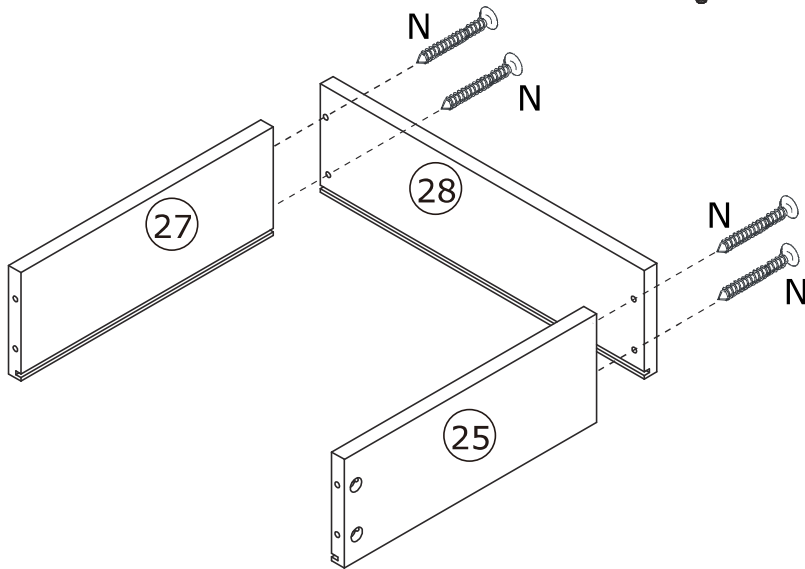
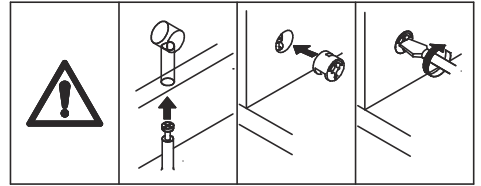

x2

28



Insert bottom board 21 along grooves as shown.

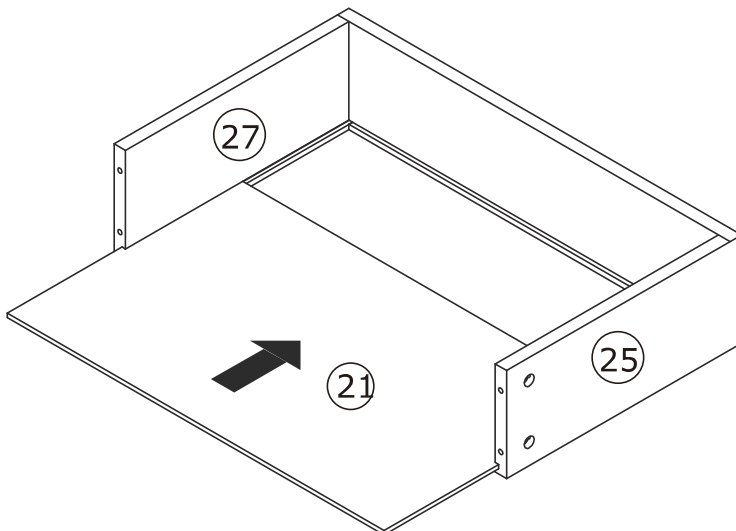

x2

29

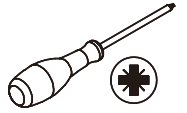
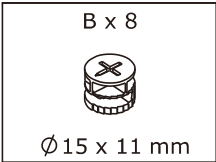

Attach board 24 to board 25 and 27, add cam lock(B) into and turn clockwise to tighten as shown.

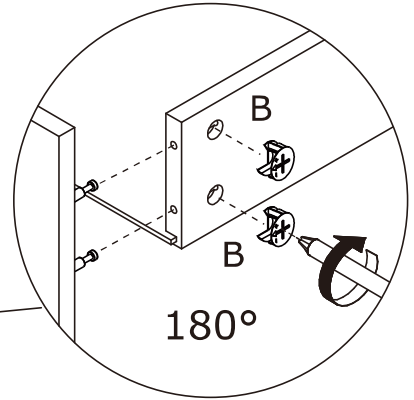
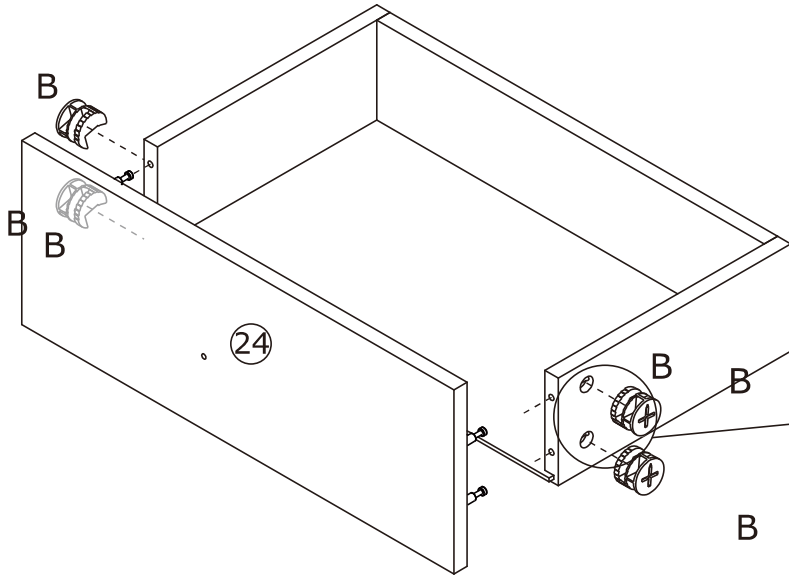
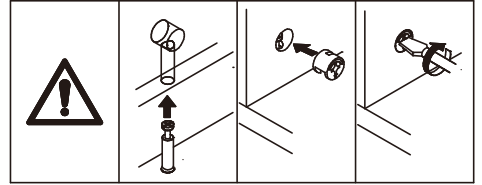

x 2

30

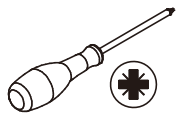
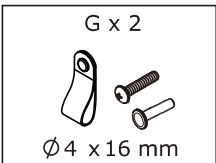

Fix handle(G) to board 24 as shown.

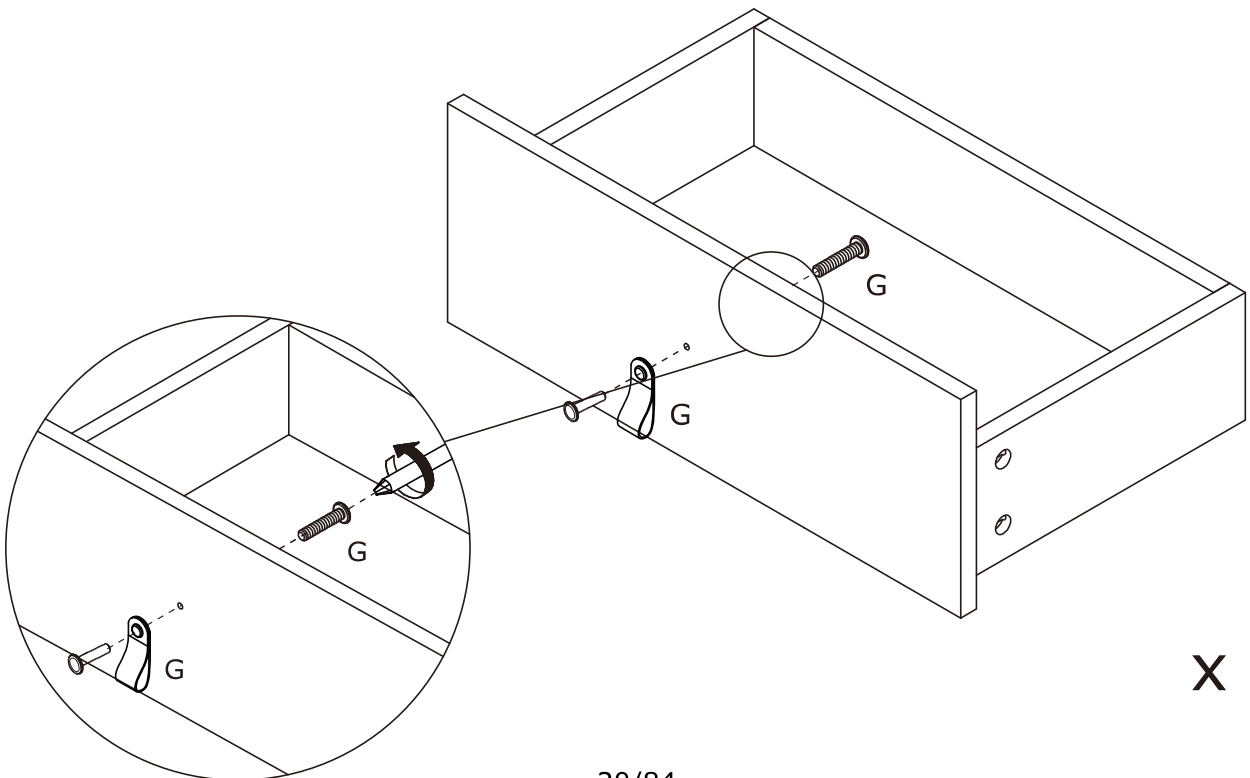

x 2

31

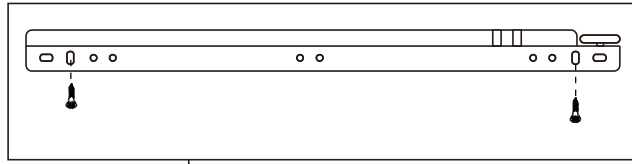
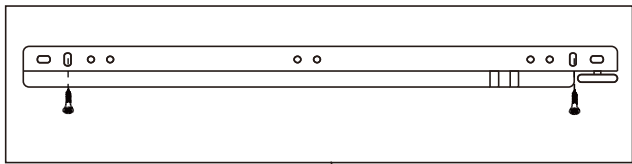
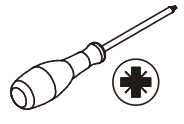
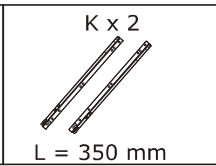
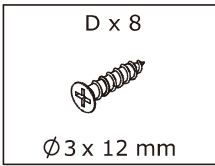

Fix runner(K) to board 25 and 27 respectively with screw(D) as shown.

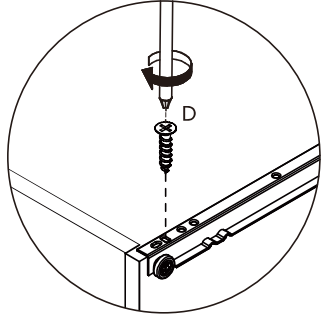
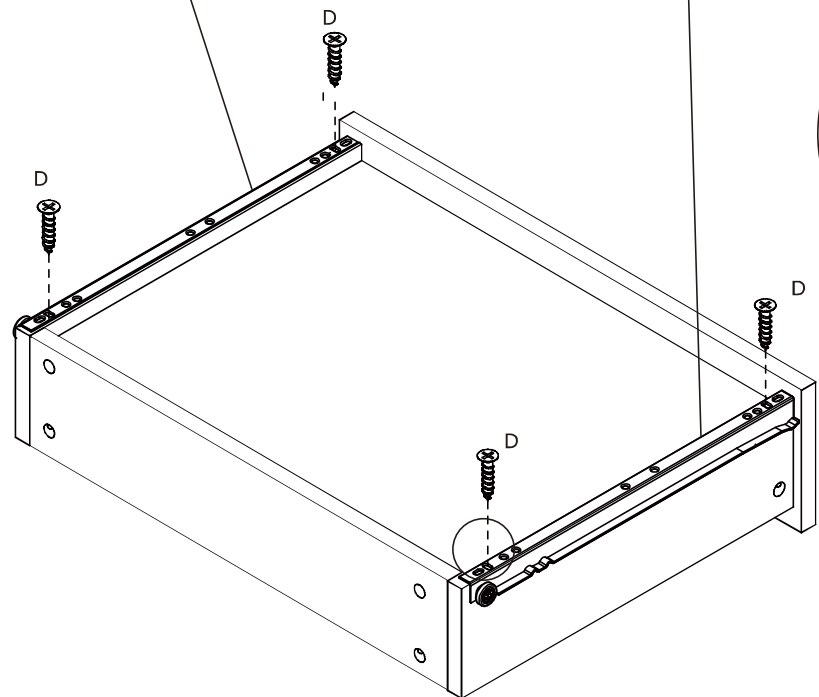

x 2

32

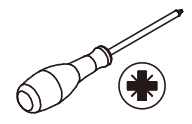
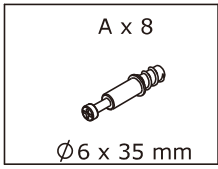

Screw eccentric rod(A) into board 19 as shown.

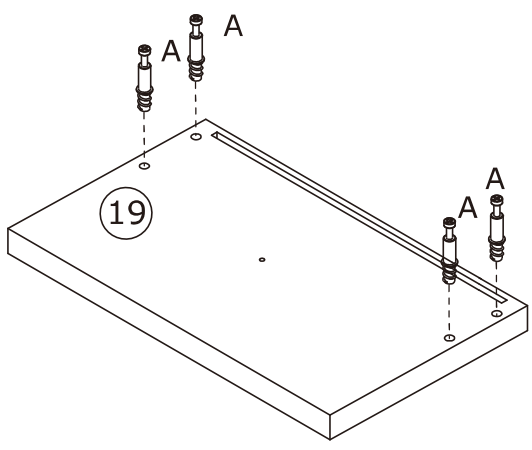

x 2

33

N x 8
Ø4 x 30mm

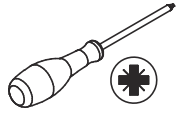

Fix board 22 to board 23 and 20 with screw(S) as shown.

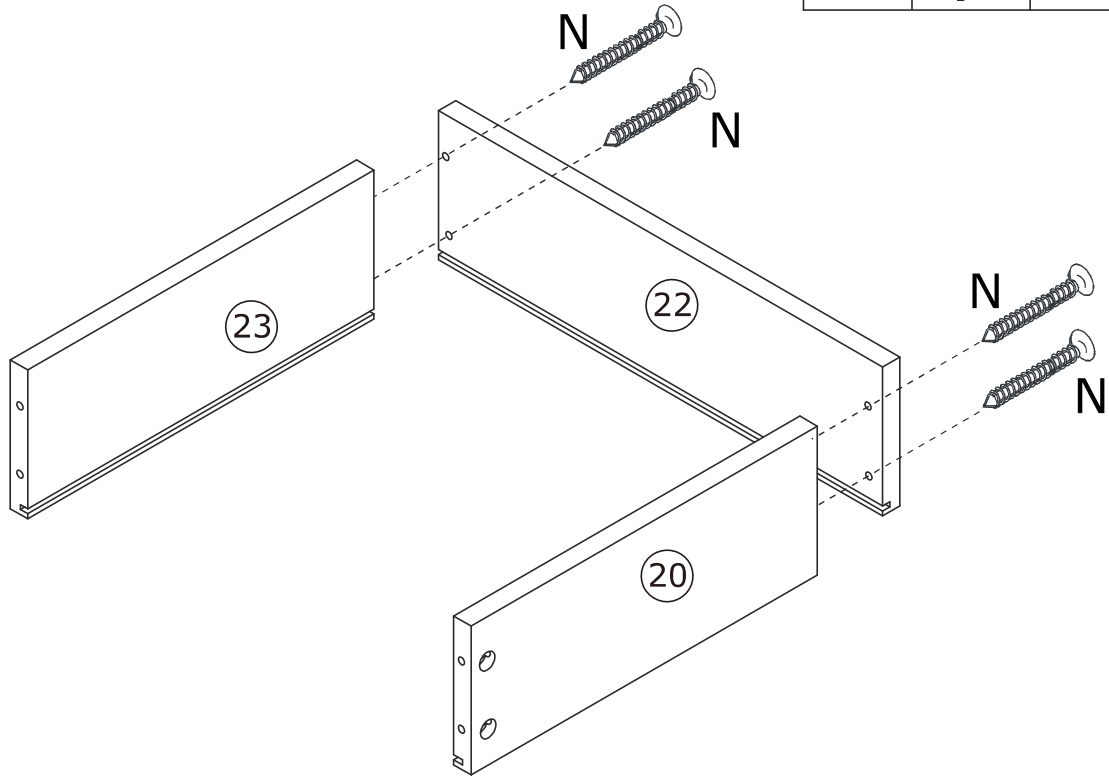
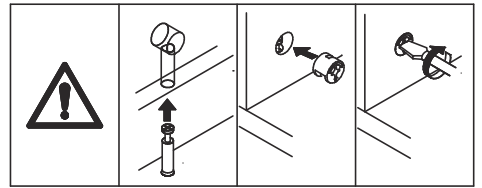

x 2

34

Insert bottom board 21 along grooves as shown.

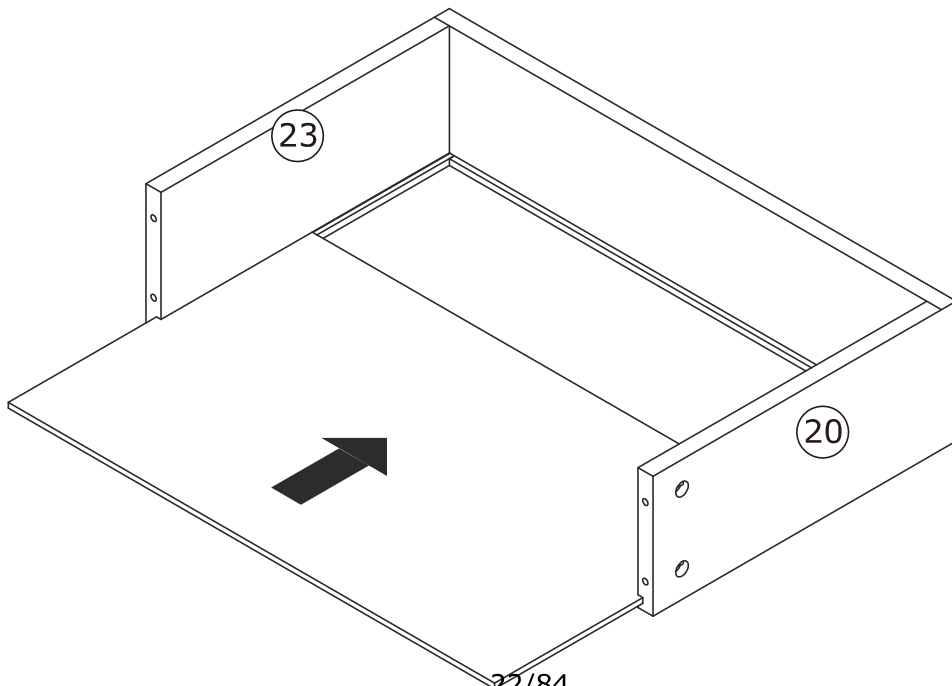

x 2

35

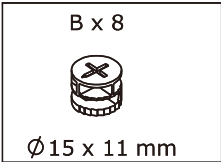

Attach board 19 to board 20 and 23, add cam lock(B) into and turn clockwise to tighten as shown.

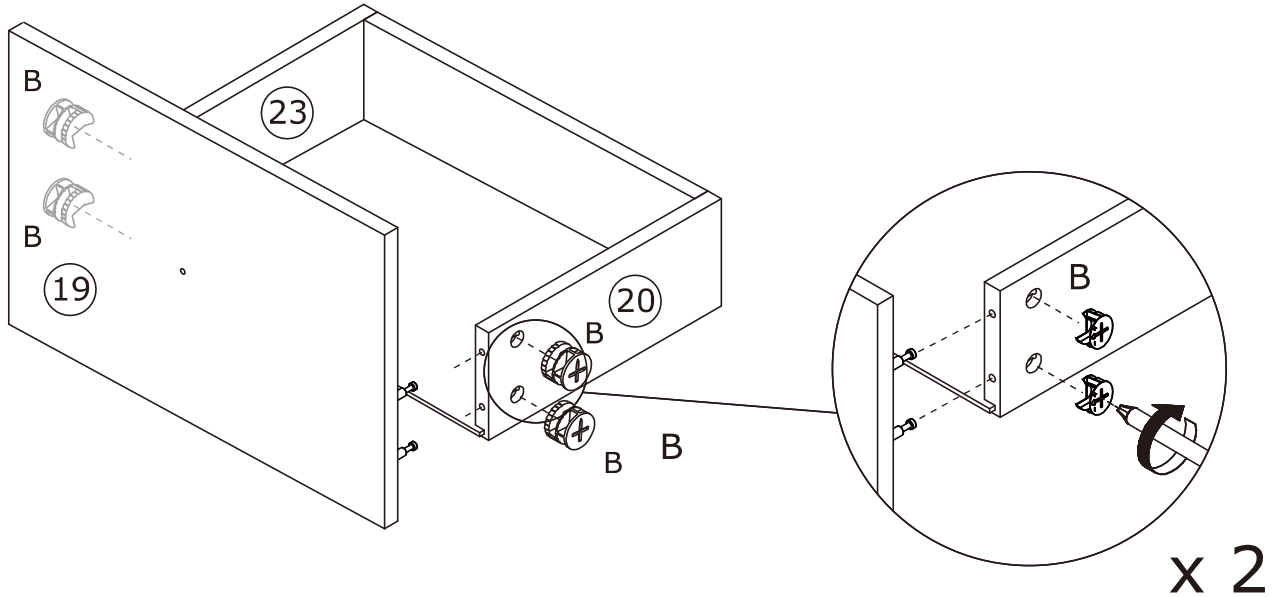
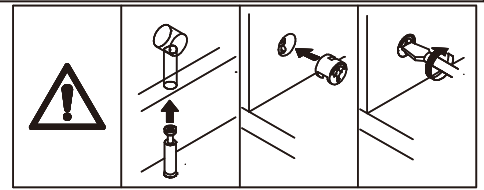

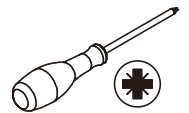
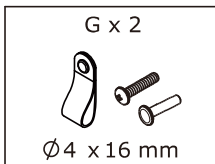

36

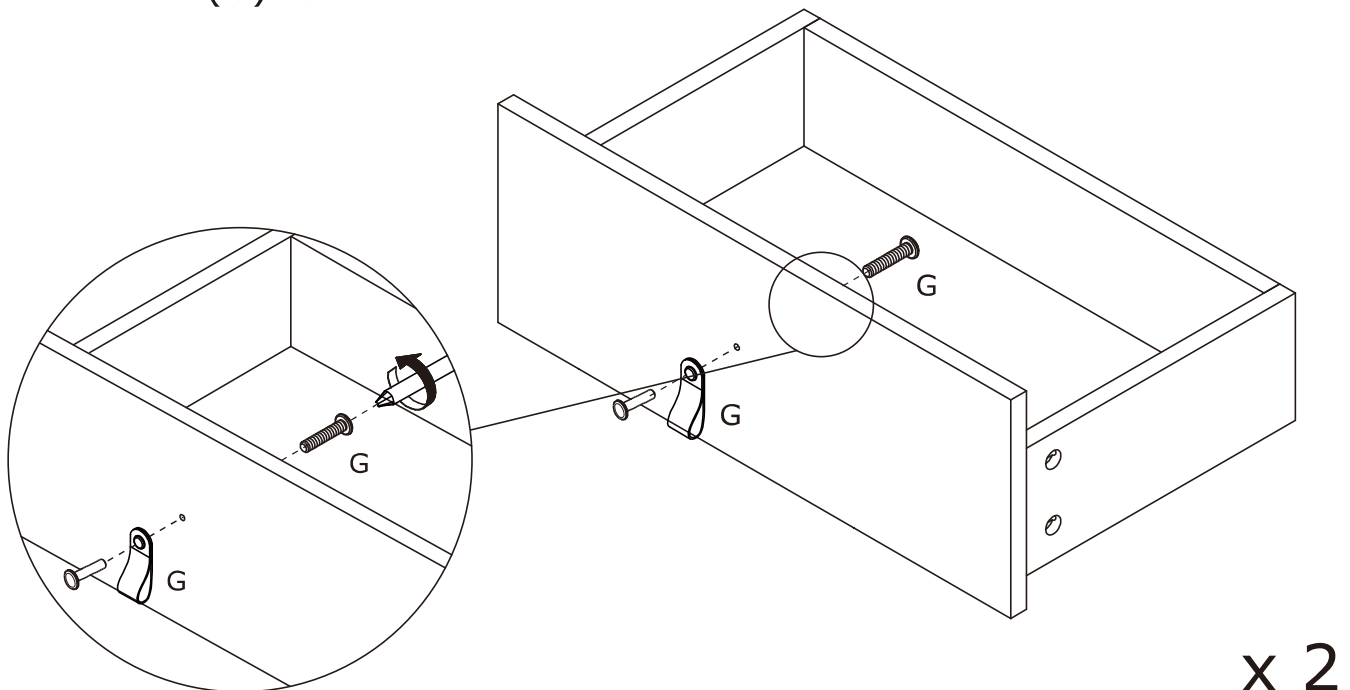

Fix handle(G) to board 19 as shown.



37

D x 8  Ø3 x 12 mm	K x 2  L = 350 mm
--	--

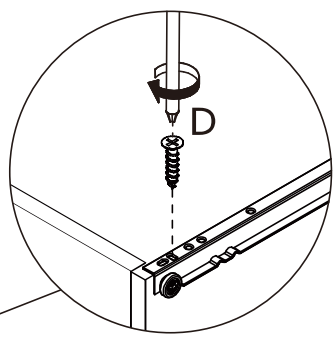
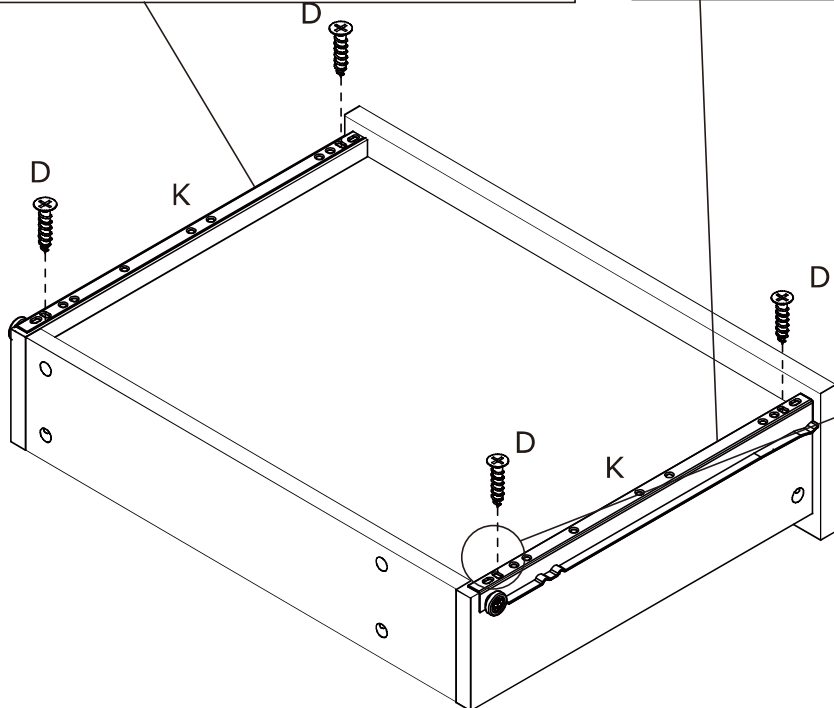
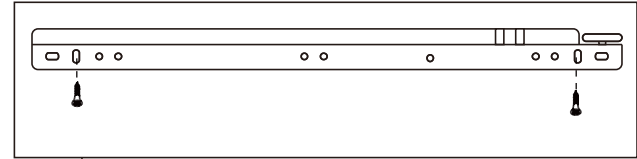
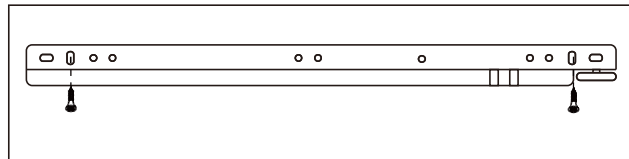
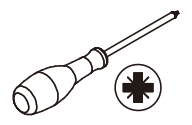

Fix runner(K) to board 20 and 23 respectively with screw(D) as shown.

x 2

38

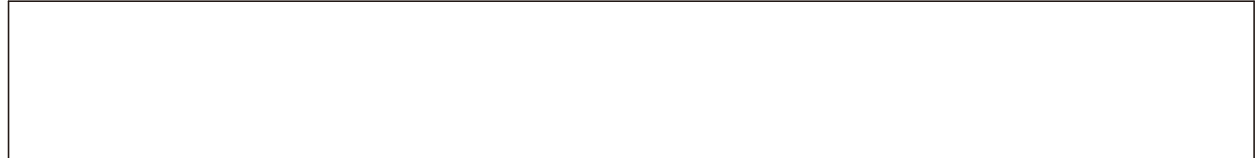

Align rails, insert all drawers in.

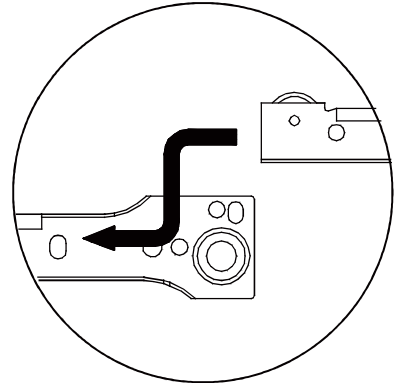
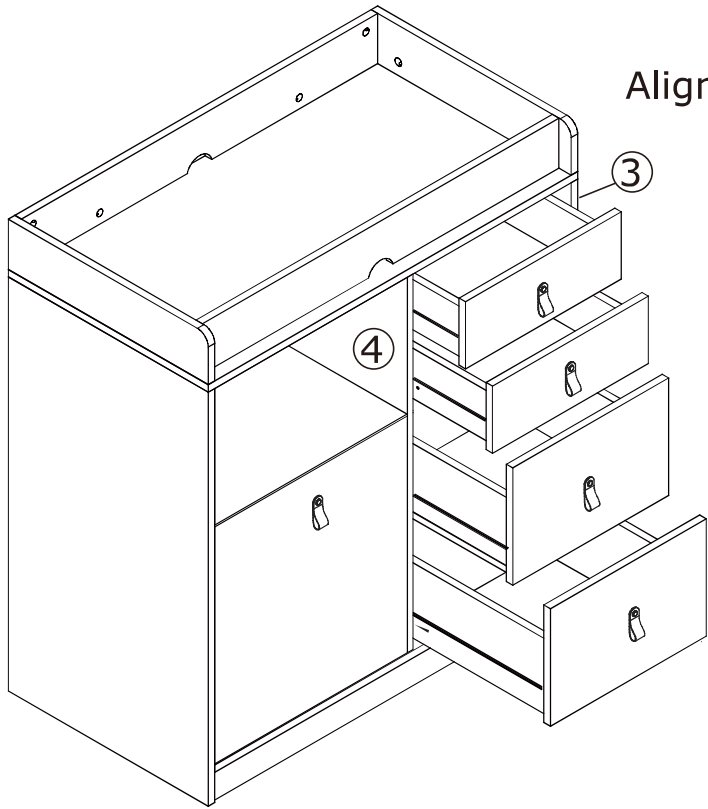

39

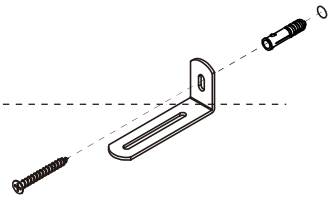
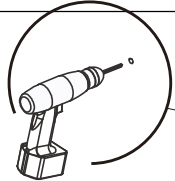
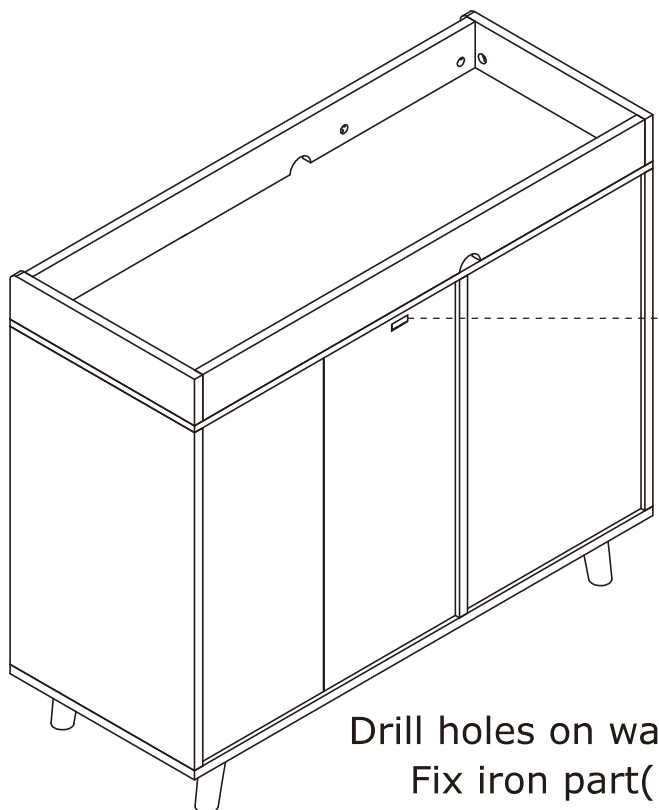
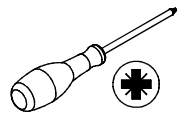
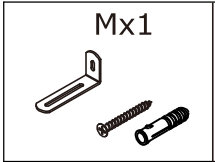

Drill holes on wall, knock plastic part(M) into.
Fix iron part(M) to the plastic part.

40

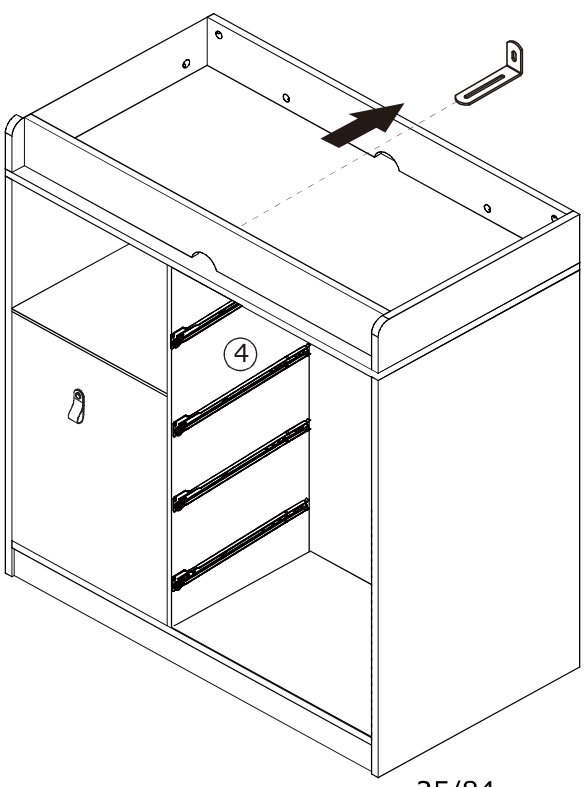

WALL

41

Mx1



Ø 3.5x14 mm

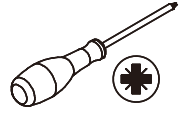

WALL

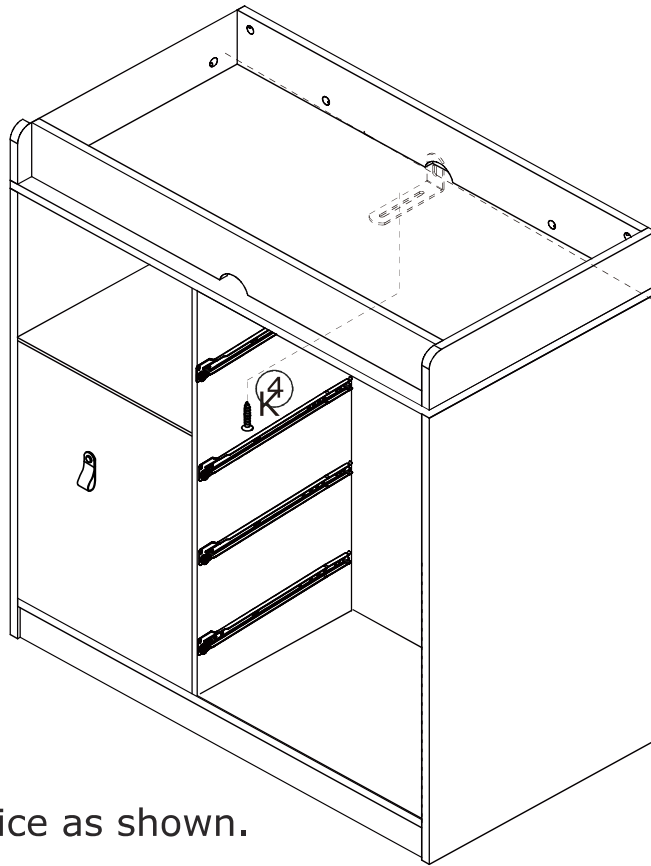

Install anti-tipping device as shown.

42

F x 72

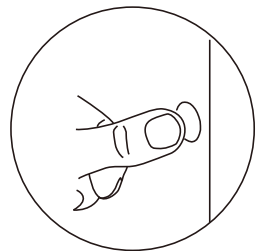
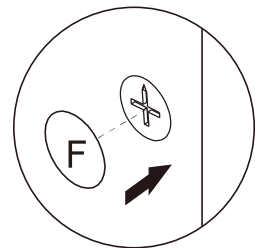
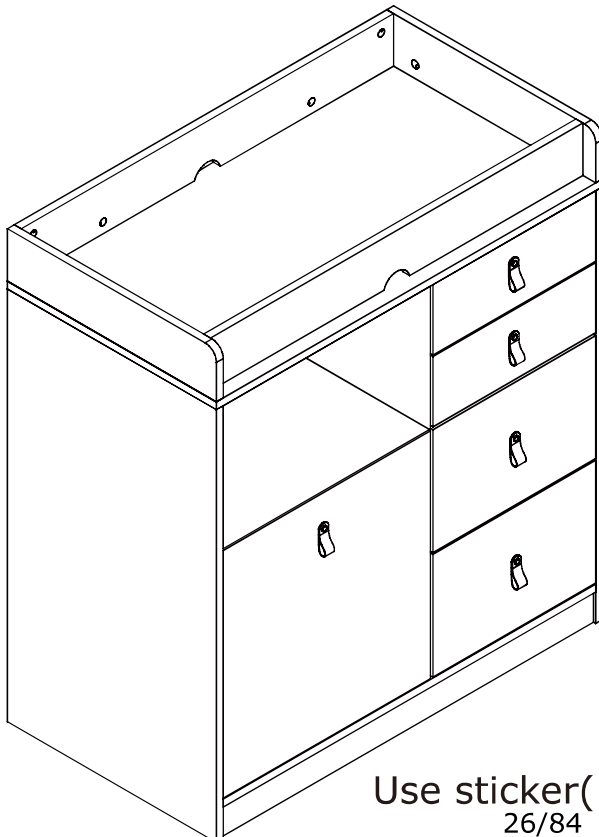

Use sticker(F) to cover cam lock holes.

WARRANTY

WARRANTY CLAIMS

- There is a 30-day warranty for broken furniture or any other problems that do not work properly. The warranty will start from the date of purchase which must be verified by proof of purchase.
- Before making a claim, we may be able to answer your query, simply call us. Please leave your purchase order number, along with some details of the problem, if you want a replacement part. We will arrange within 48 hours. If there is out of stock, we will reply with a shipping date.
- The product must be used in accordance with the instructions provided. For health reasons.
- For other reasons, if the furniture needs to be returned, it must be cleaned and dried and operated within 30 days of receipt.

Type of Warranty Claim

- Failure to follow the furniture instructions will invalidate the warranty. Attention please.
- Does not include damage during installation, but includes damage during transportation.

Scope of responsibility

- Shall not bear any responsibility for misuse or user damage and / or loss of parts during the installation of furniture.
- After using, the damage and scratches of the furniture are not covered by the warranty.

The Warranty Relates to All Bought in The Us and Covers The Following Areas

- Sheet parts: 1 month from the date of purchase.
- Electrical parts: 1 month from the date of purchase.

INSTALLATION

Product Manual

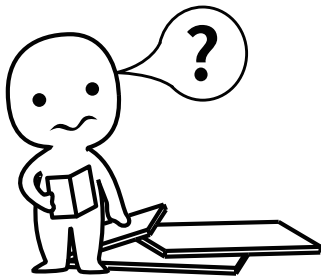

AVERTISSEMENT !

Veillez lire le manuel en entier avant de commencer à assembler et/ou à utiliser ce produit. suivez attentivement le manuel et conservez-le pour référence ultérieure.

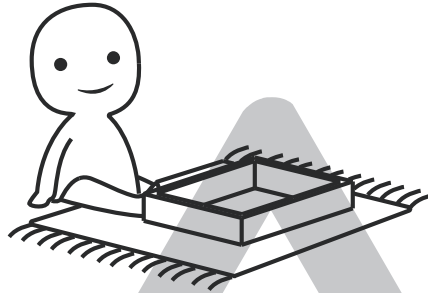
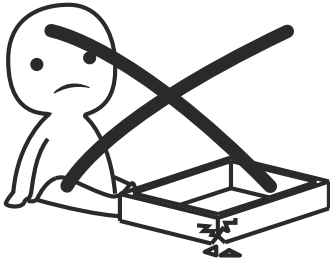

ÉVITEZ LES RAYURES !

Afin d' éviter de rayer ce meuble doit être assemblé sur une couche souple - pourrait être un tapis

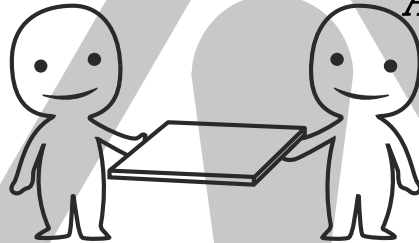

AMÉLIORER L' EFFICACITÉ !

Essayez de trouver un partenaire à installer avec vous, ce qui peut accélérer l' efficacité de l' installation et raccourcir le temps.

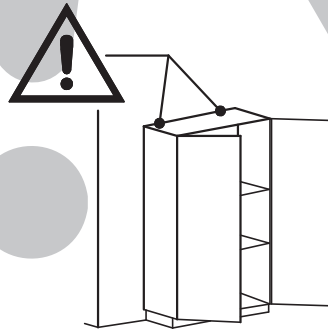
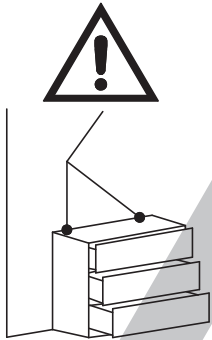

AVERTISSEMENT ANTI-RENVERSEMENT !

Les meubles renversés peuvent causer des blessures graves ou mortelles par écrasement. Pour éviter de basculer, assurez-vous d' utiliser la fixation murale, si elle n' est pas incluse avec le produit. Veillez acheter la fixation murale qui s' adapte à votre mur. En cas de doute, demandez conseil à un professionnel. Veillez lire et suivre attentivement chaque étape des instructions.

IMPORTANT !

Il est important que tout produit assemblé à l' aide de tout type de vis soit resserré 2 semaines après l' assemblage et une fois tous les 3 mois, afin d' assurer la stabilité tout au long de la durée de vie du produit.

Pour l' entretien régulier et le nettoyage du produit, pour le cadre, veuillez utiliser un chiffon trempé dans un détergent neutre pour l' essuyer complètement, puis séchez-le avec un chiffon propre. Pour les matériaux en verre, essuyez avec un chiffon imbibé d' eau nettoyant pour vitres, puis séchez avec un chiffon sec.

N'utilisez pas de tournevis électrique et n'utilisez pas trop de force lors de l' installation, car la carte est facile à casser.

**Slides Must Be Separated Before Assembly.
After Separated, Set Aside Until Needed for Assembly.**

Las diapositivas deben separarse antes del montaje.
Después de la separación, déjelo a un lado hasta que sea necesario.

Les glissières doivent être séparées avant l'assemblage.
Après la séparation, mettez de côté jusqu'au moment de l'assemblage.

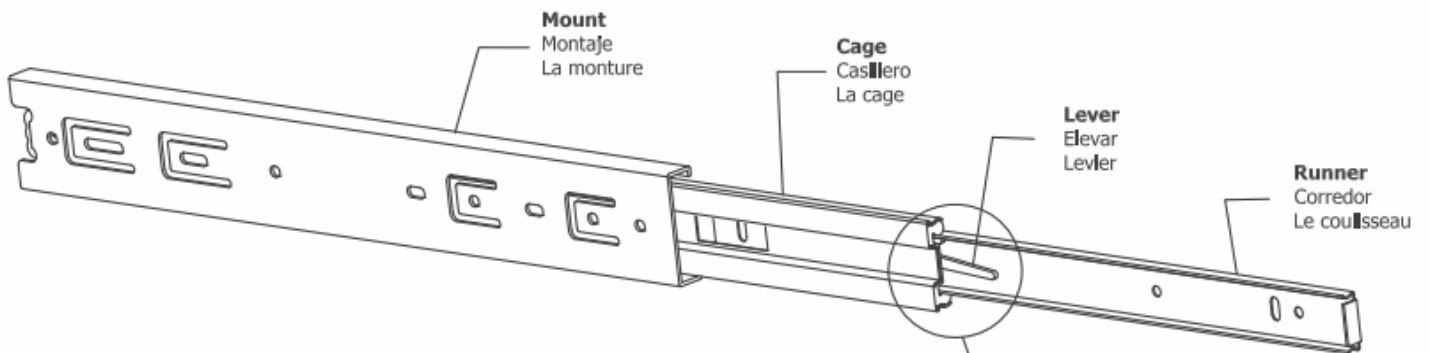

STEP 1: Extend Slide
Extender la diapositiva
Extendre la diapositive

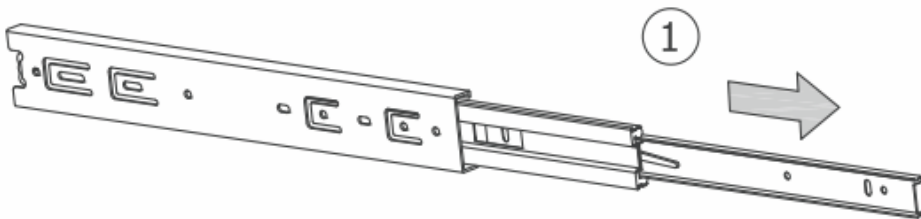

STEP 2: Push Lever UP
Empujar hacia arriba
Lever le levier

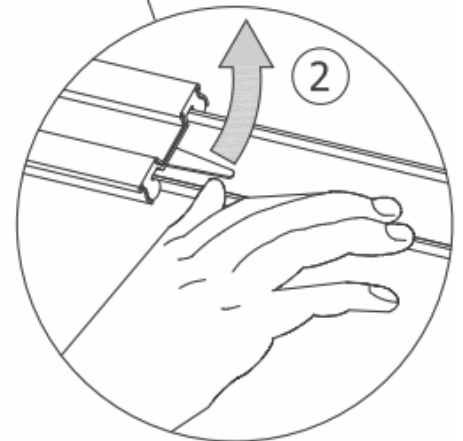

STEP 3: Remove Runner
Quitar el corredor
Enlever le coureur

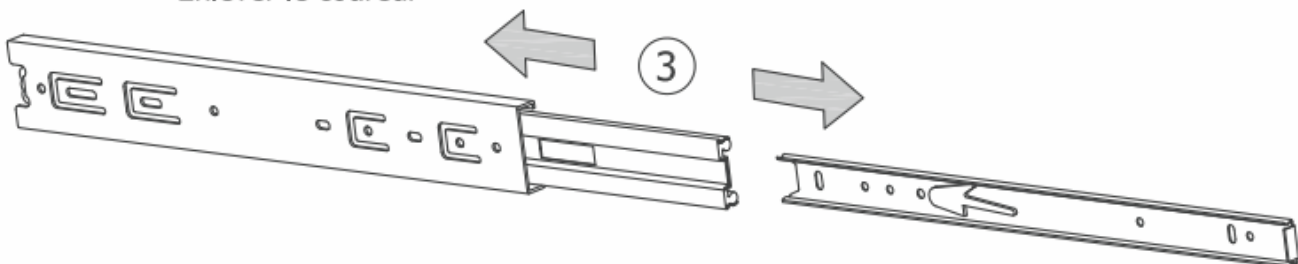

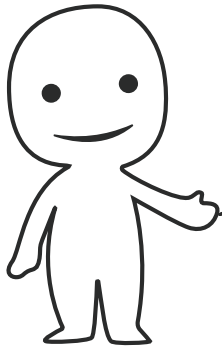

Veuillez préparer les outils suivants

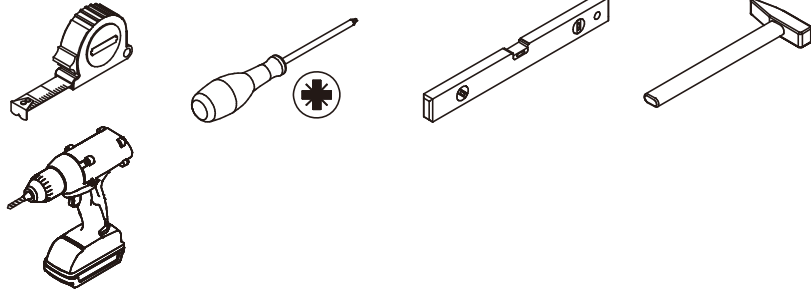

Lors de l'installation, veuillez confirmer soigneusement si chaque vis correspond au manuel, les accessoires de forme similaire peuvent être distingués par leur taille

A x 56+5

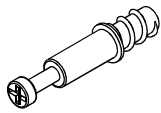

Ø 6 x 35 mm

B x 56+5

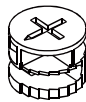

Ø 15 x 11 mm

C x 40+ 3

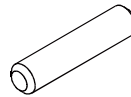

Ø 8 x 30 mm

D x 40+4

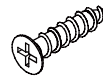

Ø 3 x 12 mm

E x 3

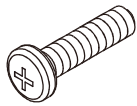

Ø 6 x 20 mm

F x 72+5

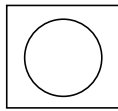

G x 5

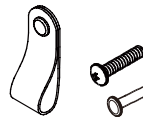

Ø 4 x 16 mm

H x 8

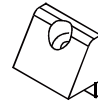

J x 1

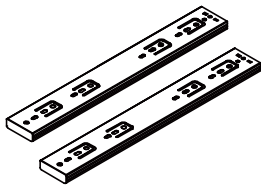

L = 350mm

K x 4



L = 350mm

M.x 1



Ø 3.5 x 14 mm

N. x 16+1



Ø 4 x 30 mm

P. x 12+1



Ø 3.5 x 14mm

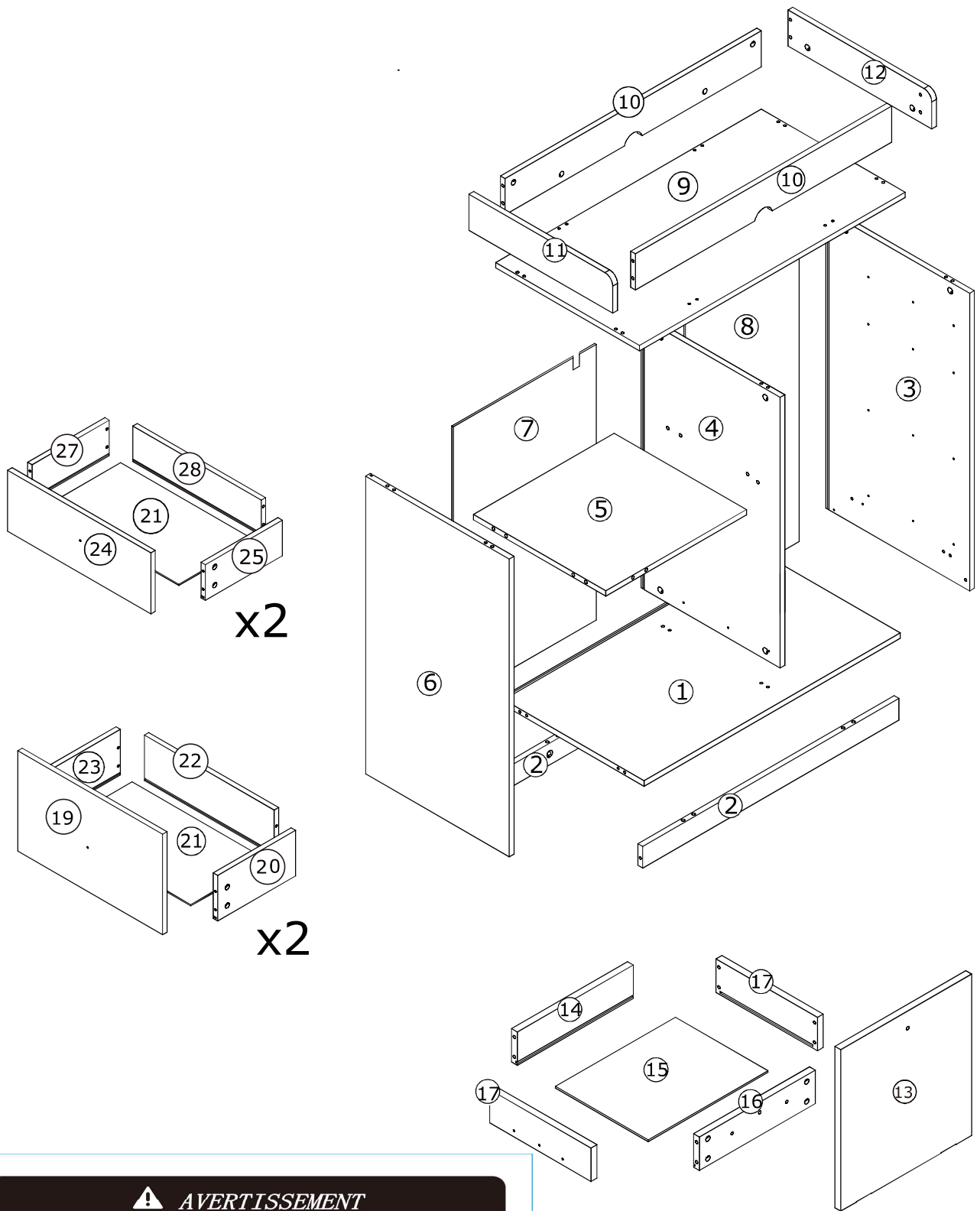

x2

x2

⚠ AVERTISSEMENT

Des enfants sont morts à cause de meubles qui se sont renversés. Pour réduire le risque de renversement des meubles :
 Installez TOUJOURS le dispositif anti-basculement fourni.

Ne placez NAMAIS un téléviseur sur ce produit.

Ne permettez NAMAIS aux enfants de monter sur les tiroirs, les portes ou les étagères se tenir debout, grimper ou se suspendre. - N'ouvrez NAMAIS plus d'un tiroir à la fois. tiroirs à la fois. Placez les objets les plus lourds dans les tiroirs les plus bas.

Cette étiquette est permanente. Ne pas l'enlever !

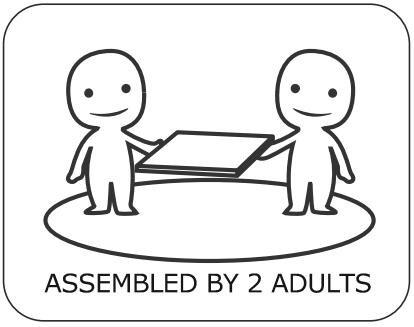

1

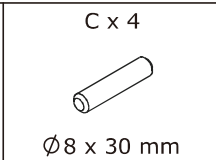
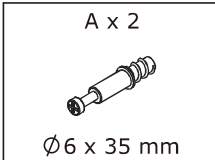

Visser la tige excentrique (A) et insérer la cheville en bois (C) dans la planche 3 comme indiqué.

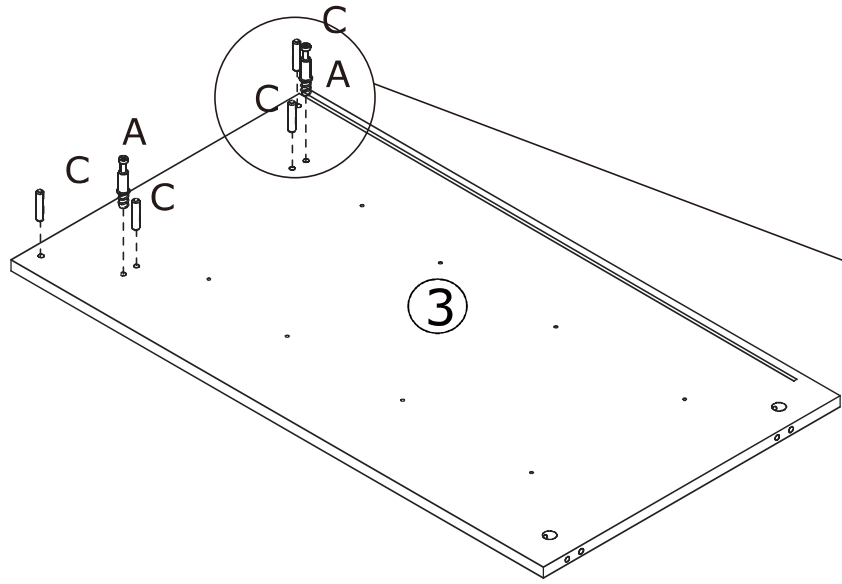
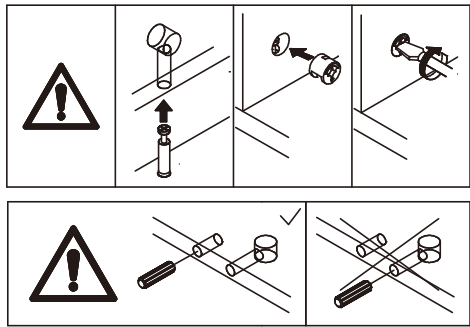

2

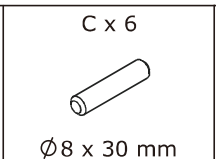
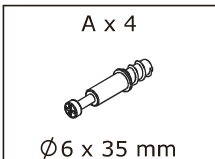

Visser la tige excentrique (A) et insérer la cheville en bois (C) dans la planche 6 comme indiqué.

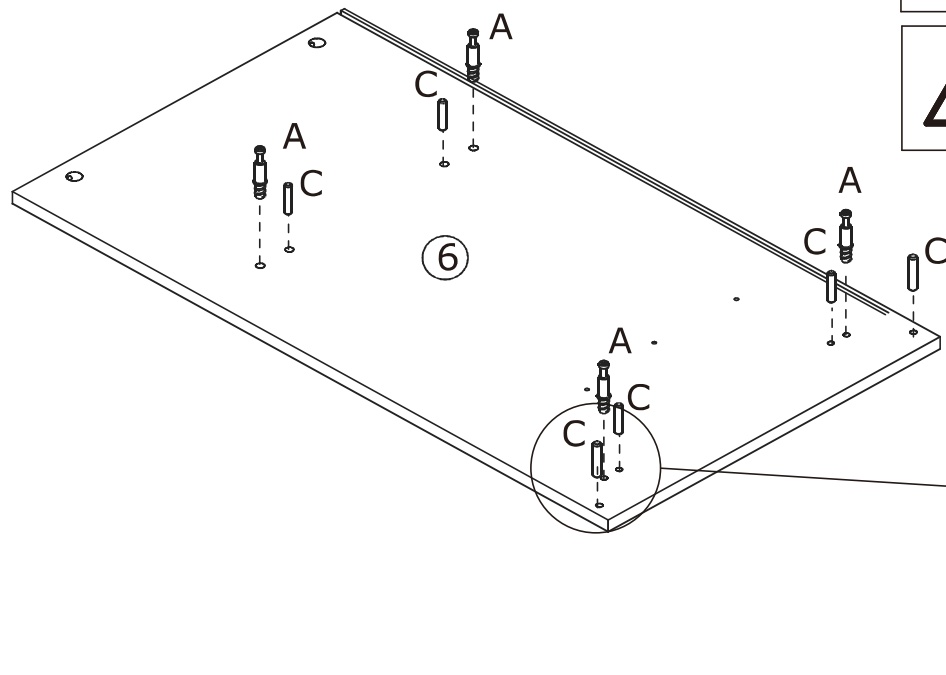
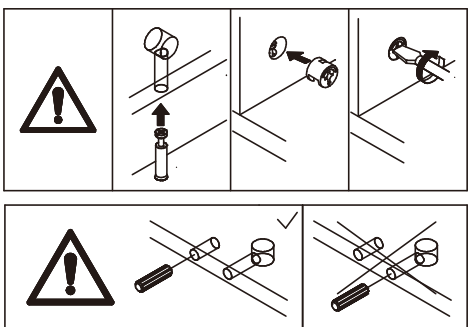

3

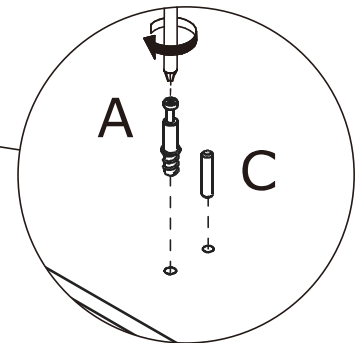
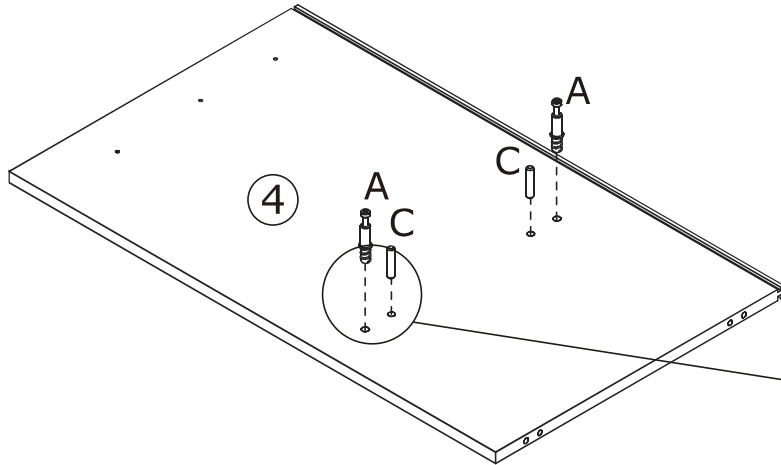
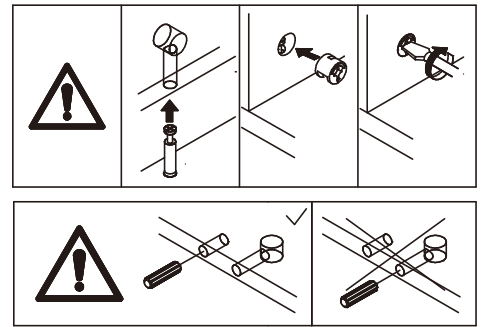
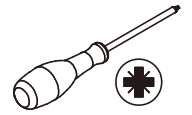
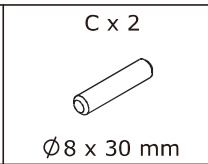
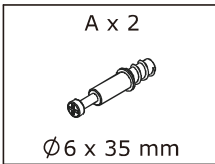

Visser la tige excentrique (A) et insérer la cheville en bois (C) dans la planche 4 comme indiqué.

4

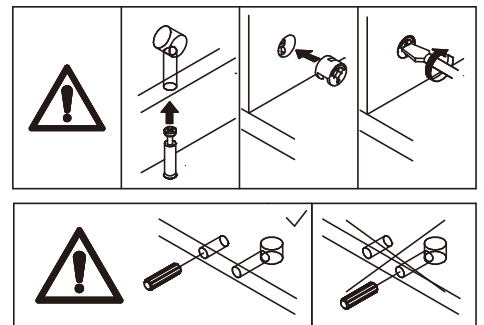
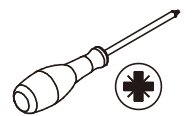
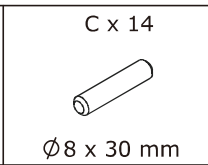
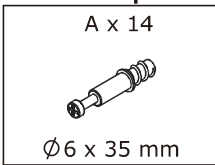

Visser la tige excentrique (A) et insérer la cheville en bois (C) dans la planche 9, fix partie (L) au first.

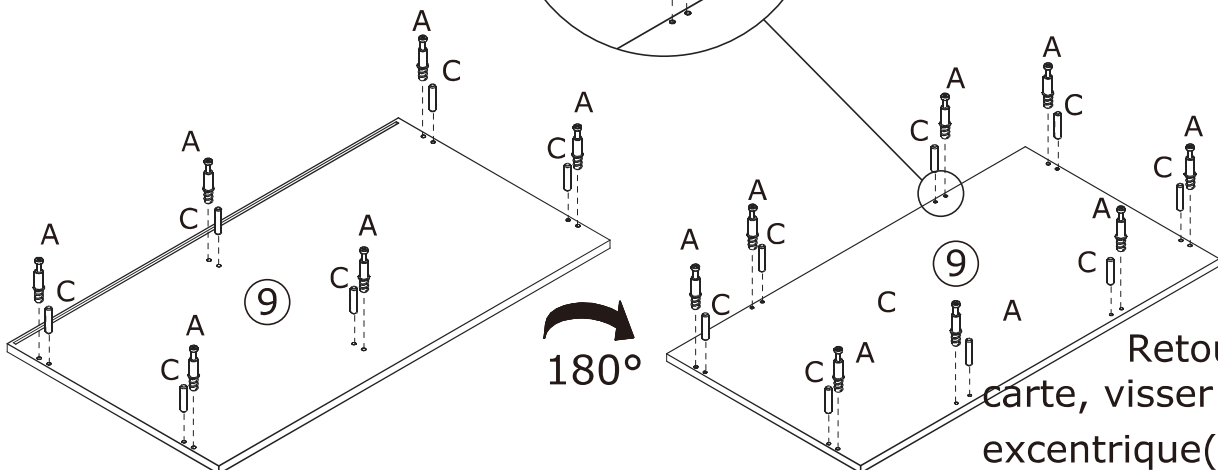
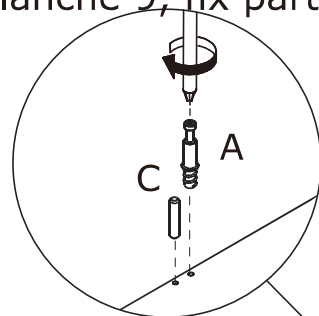

Retourner la carte, visser la tige excentrique(A) et insérer la cheville de bois (C).

5

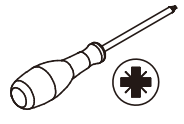
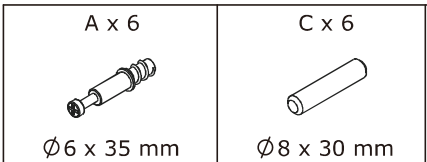

Visser la tige excentrique(A)
et insérer la cheville en bois
(C) dans le panneau 1
comme indiqué.

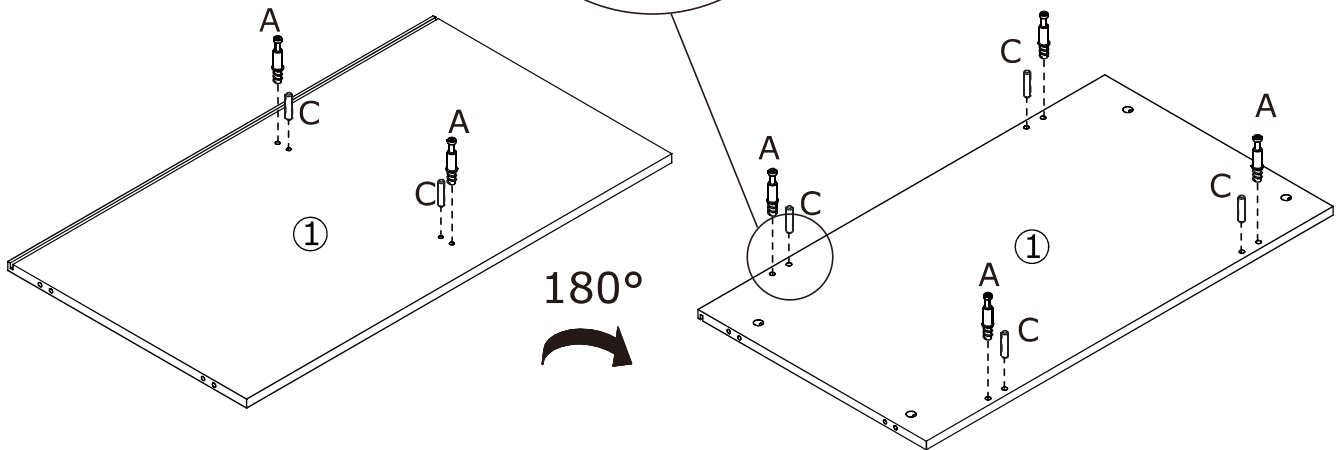
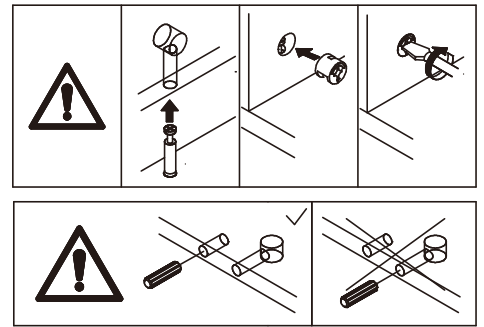
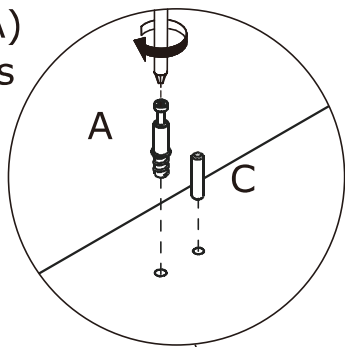

6

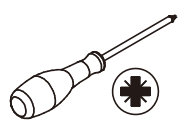
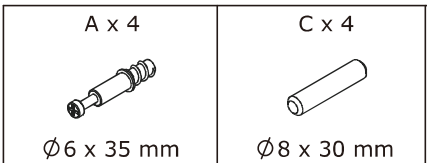

Visser la tige excentrique(A) et
insérer la cheville en bois(C)
dans les planches 11 et 12
comme indiqué.

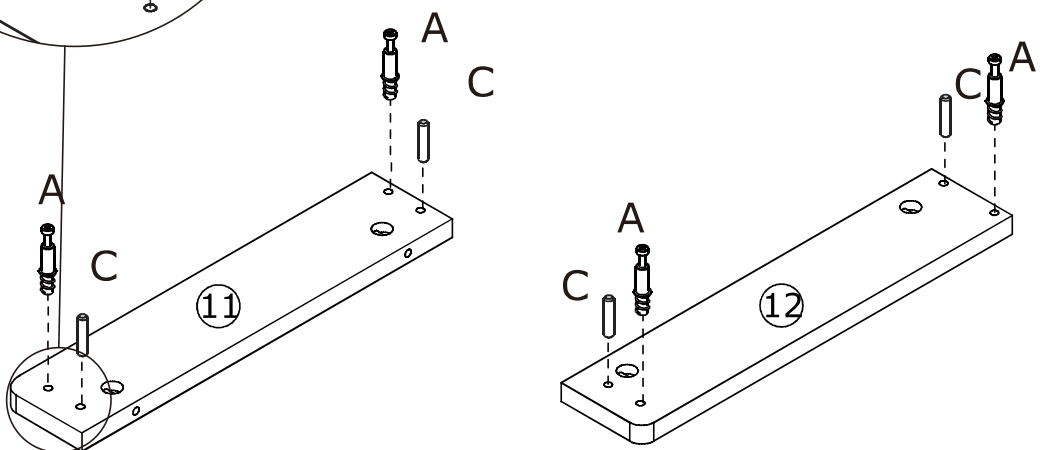
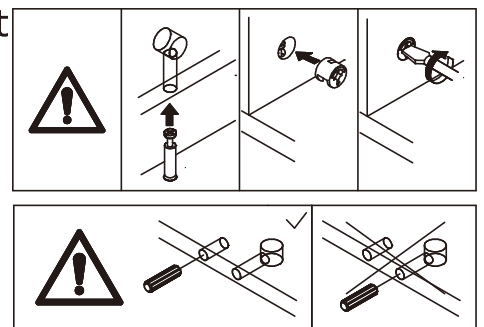
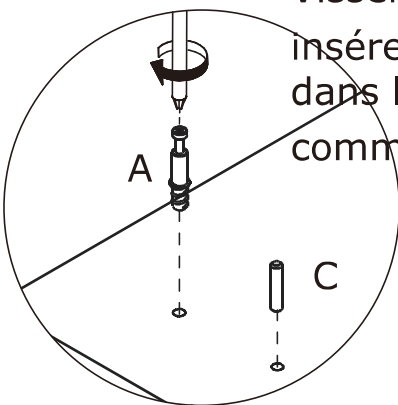

7

B x 4

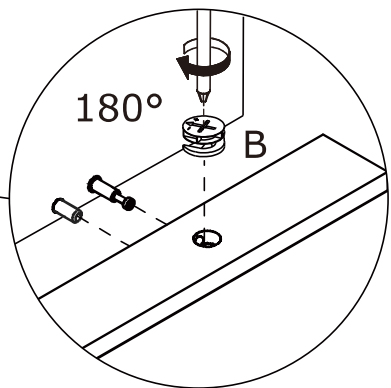
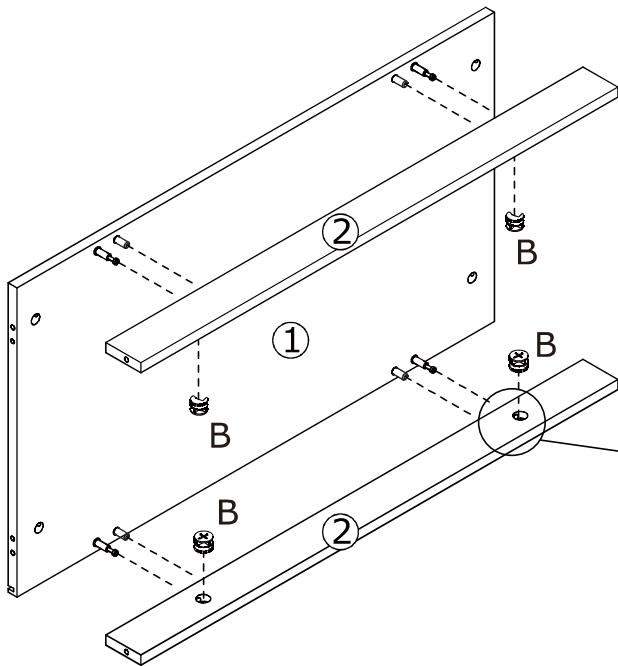
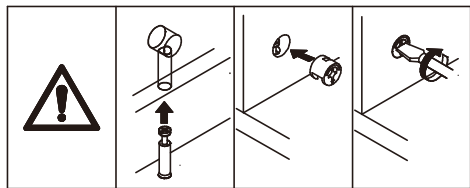
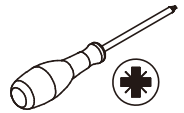
Ø15 x 11 mm



Fixer la planche 2 à la planche 1, ajouter le verrou à came (B) dans la planche 2 et tourner dans le sens des aiguilles d'une montre pour serrer comme indiqué.

8

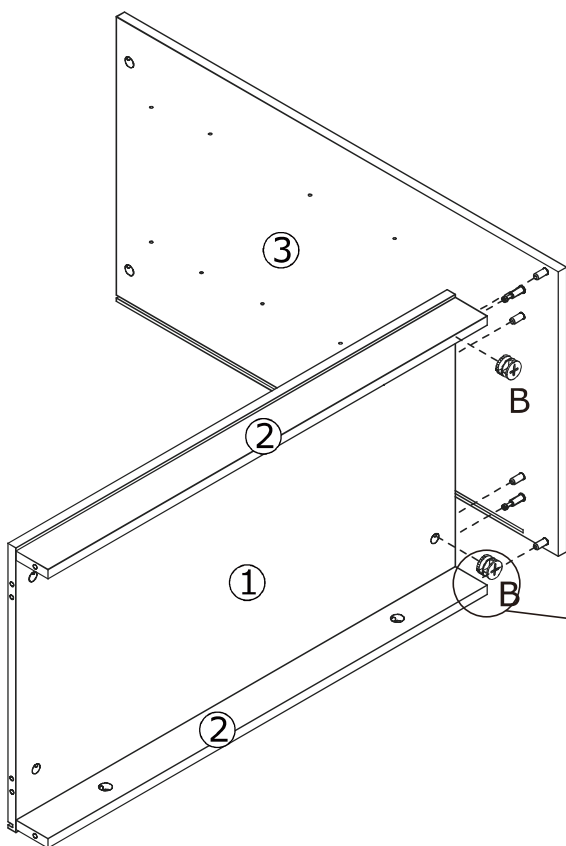
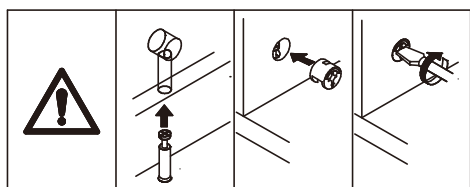
B x 2

Ø15 x 11 mm

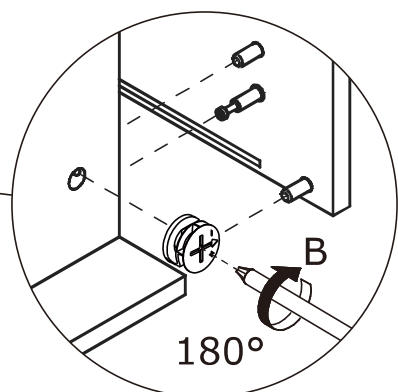

Fixer la planche 3 aux planches 1 et 2, ajouter le verrou à came (B) dans la planche 1 et tourner dans le sens des aiguilles d'une montre pour serrer comme indiqué.



9

B x 2
Ø 15 x 11 mm

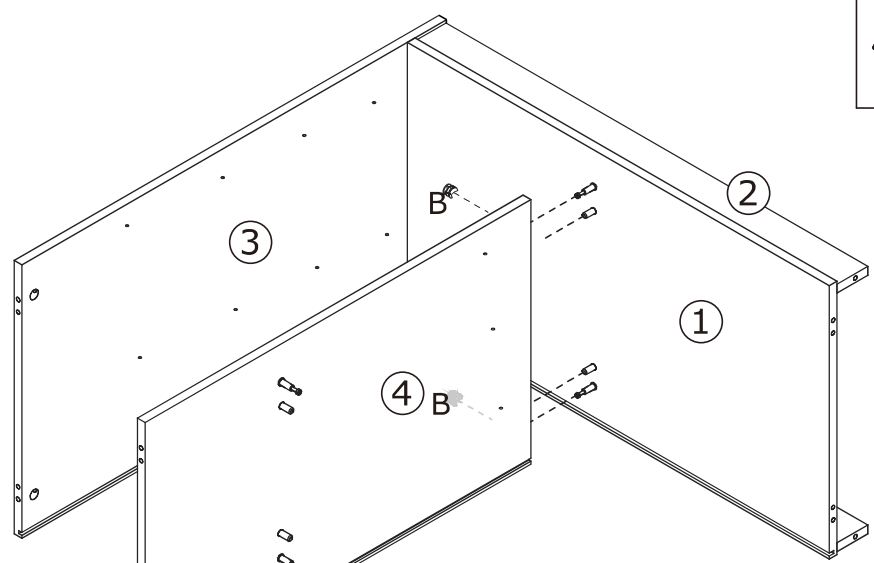
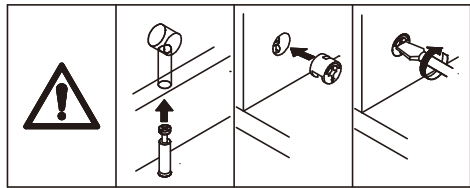
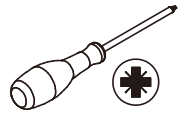

Fixer la planche 4 à la planche 1, ajouter le verrou à came (B) dans la planche 4 et tourner dans le sens des aiguilles d'une montre pour serrer comme indiqué.

10

B x 2
Ø 15 x 11 mm

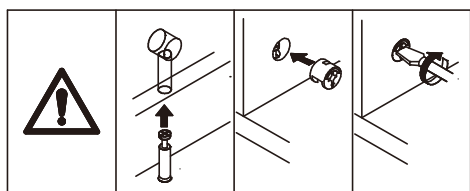
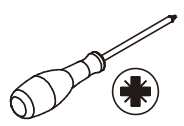

Fixer la planche 5 à la planche 4, ajouter le verrou à came (B) dans la planche 5 et tourner dans le sens des aiguilles d'une montre pour serrer comme indiqué.

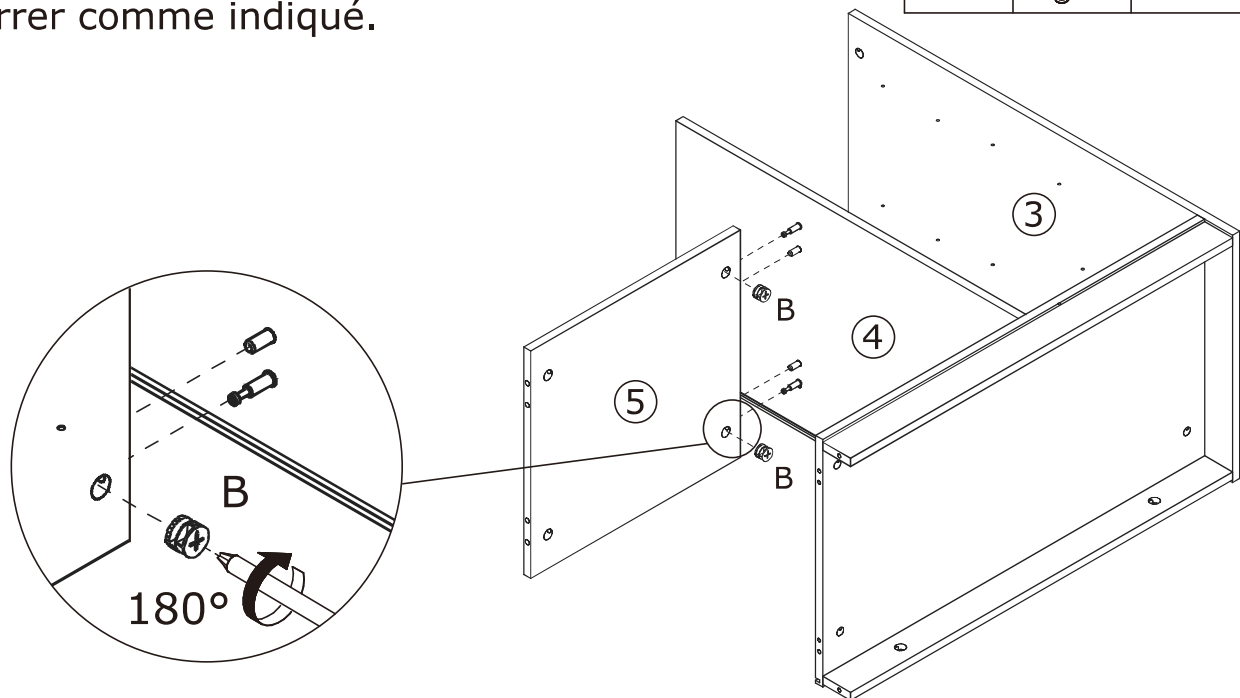

11

B x 4



Ø 15 x 11 mm

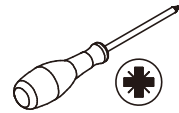

Fixer la planche 6 à la planche 5, 1 et 2, ajouter le verrou à came (B) dans la planche 1,5 et tourner dans le sens des aiguilles d'une montre pour dans le sens des aiguilles d'une montre pour serrer comme indiqué.

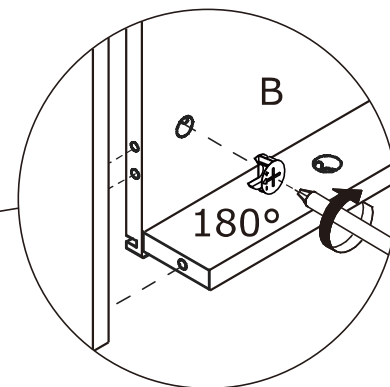
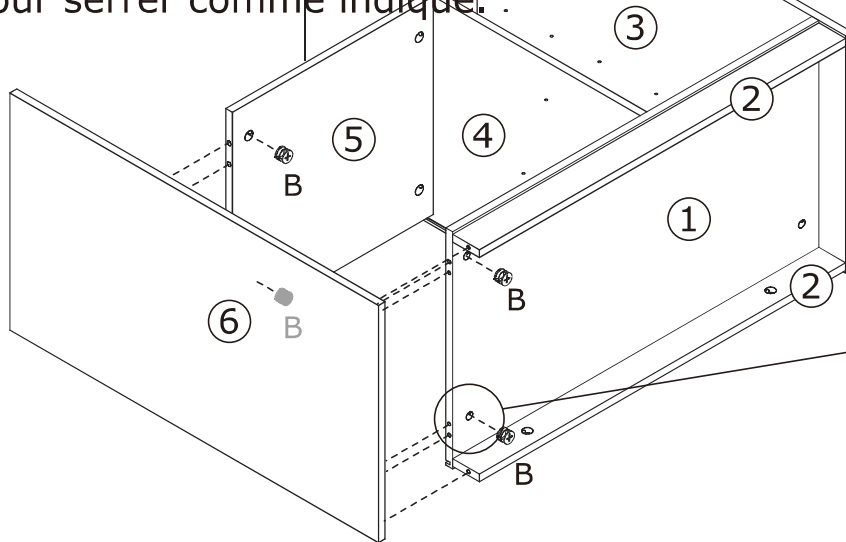
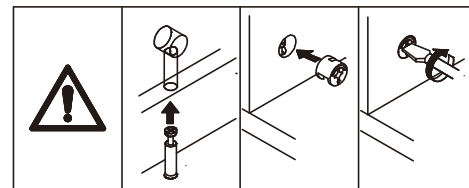

12

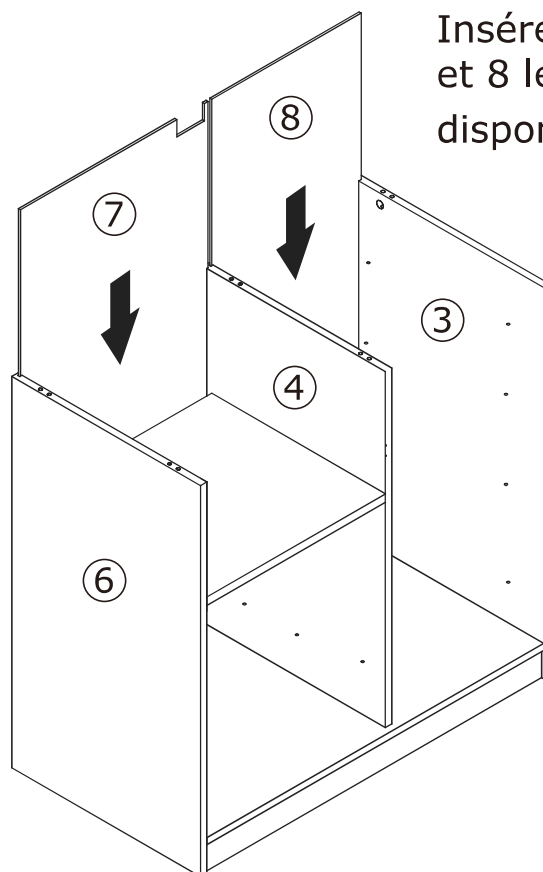

Insérer les panneaux arrière 7 et 8 le long des rainures disponibles, comme indiqué.

13

B x 6



Ø 15 x 11 mm

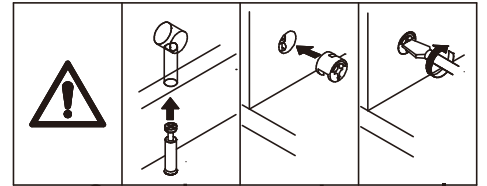
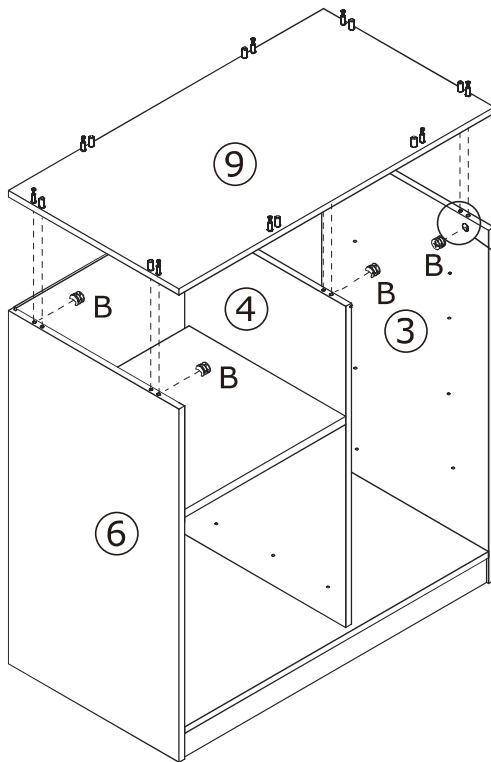
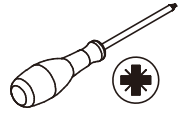

Placer la carte 9 en haut, ajouter le verrou à came (B) et tourner dans le sens des aiguilles d'une montre pour serrer comme indiqué.

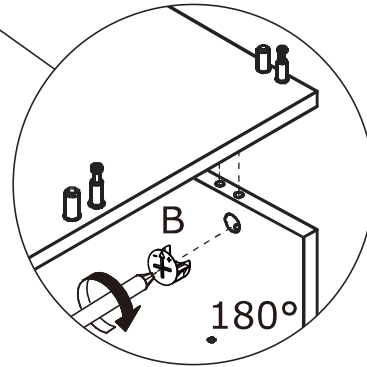

14

B x 4



Ø 15 x 11 mm

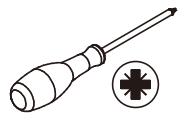

Relier la planche 10 aux planches 11 et 12 à l'aide d'une cheville en bois (C), ajouter le verrou à came (B) et tourner dans le sens des aiguilles d'une montre pour serrer comme indiqué.

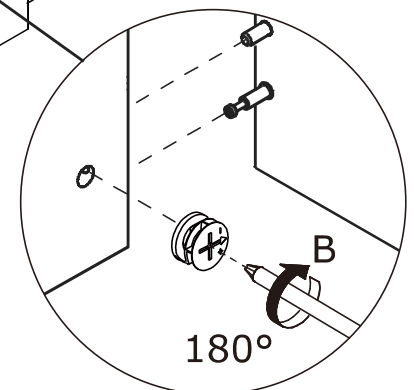
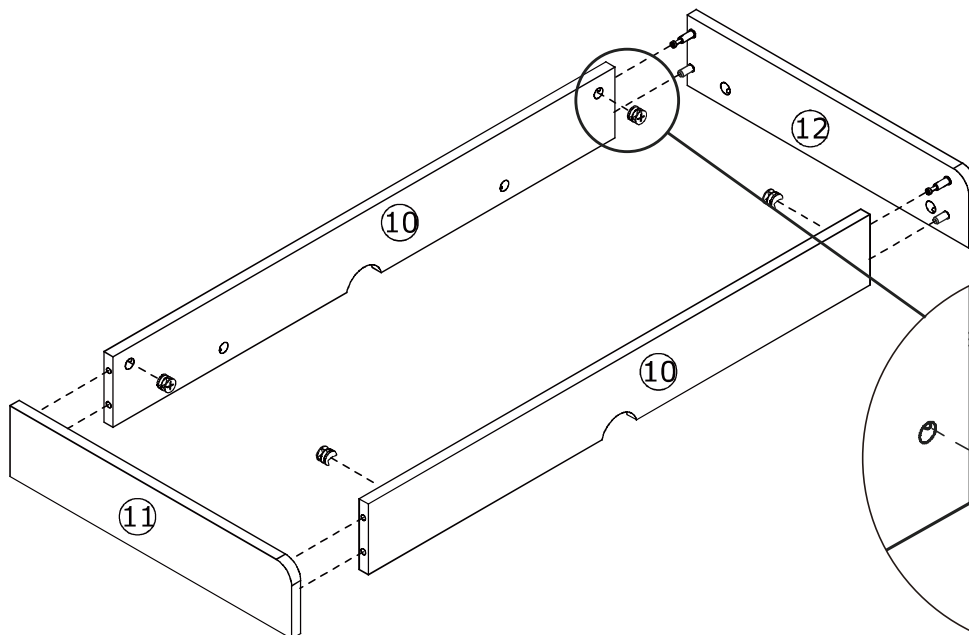
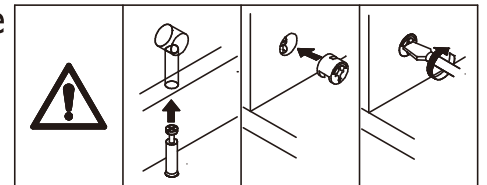

15

B x 8



Ø 15 x 11 mm

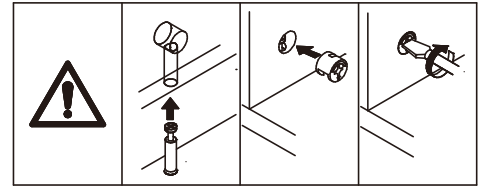
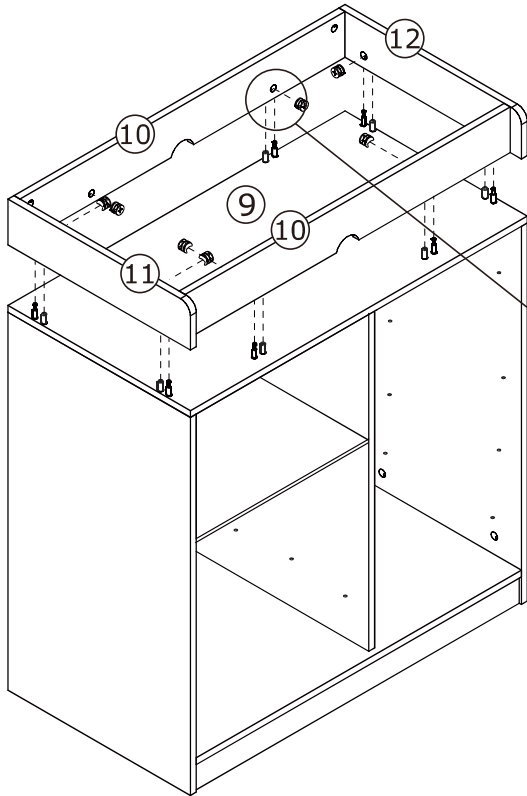
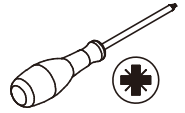

Fixer la pièce à la planche 9, ajouter la came (B) et tourner dans le sens des aiguilles d'une montre pour serrer comme indiqué.

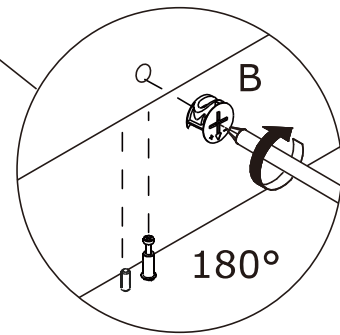

16

P x 6



Ø 3,5x14mm

J x 1

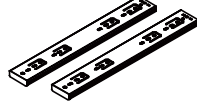

L = 350 mm

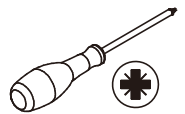

Fixer la glissière (J1) à la planche 4 et 6 à l'aide de la vis (P) comme

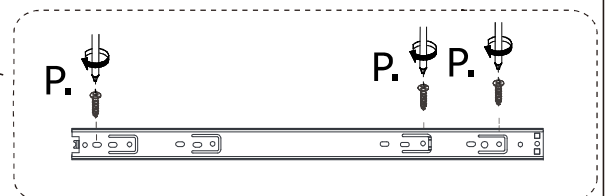
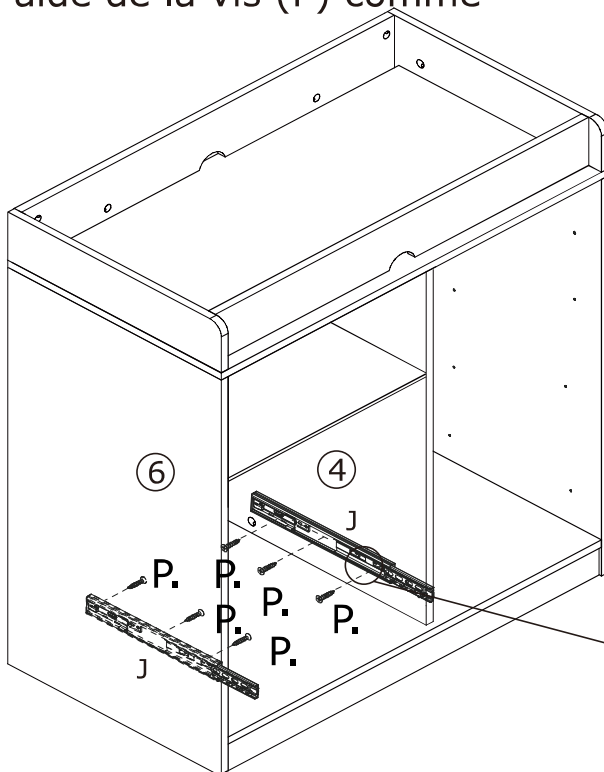

17

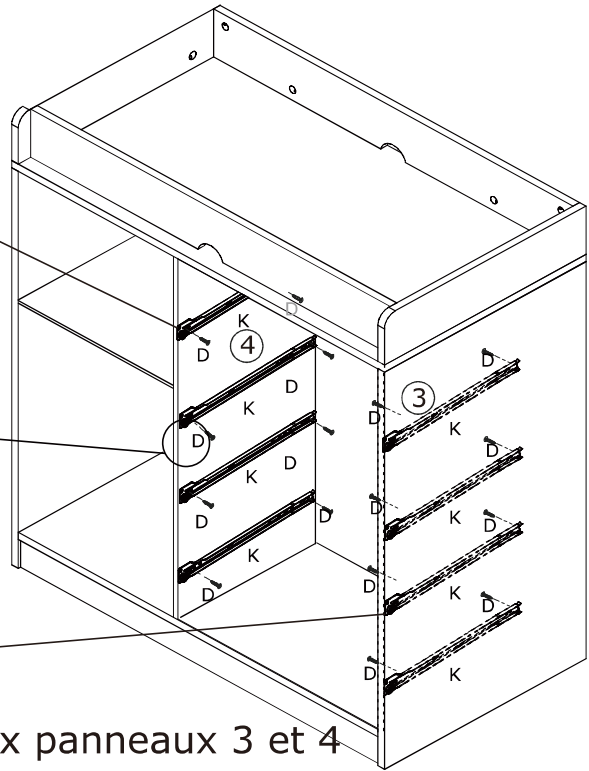
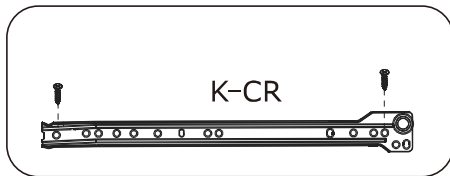
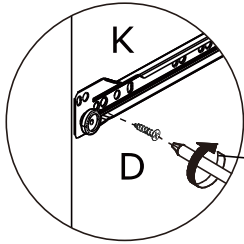
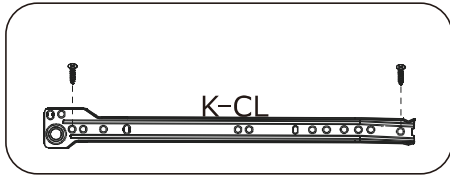

Fixer les glissières (K-CL) et (K-CR) aux panneaux 3 et 4 respectivement avec les vis (D) comme indiqué.

18

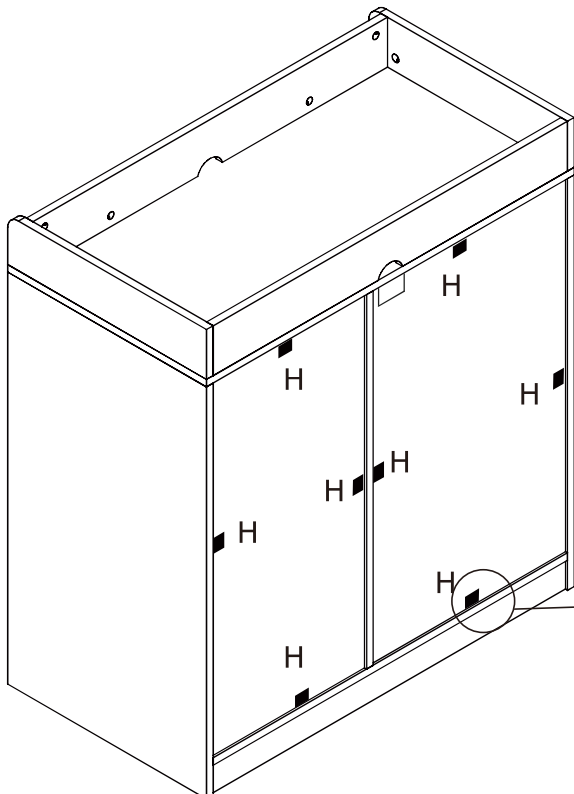
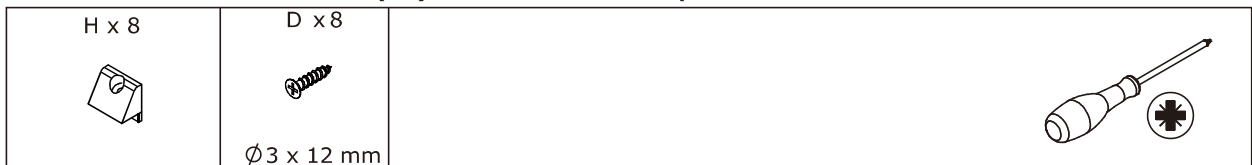

Insérez la boucle (H) dans les fentes arrière et fixez pour serrer comme indiqué.

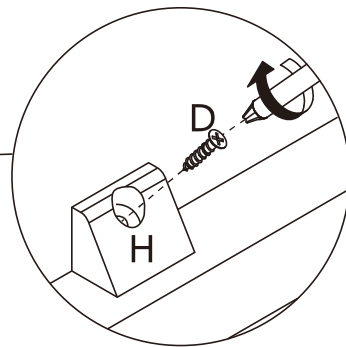

19

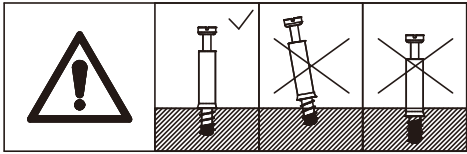
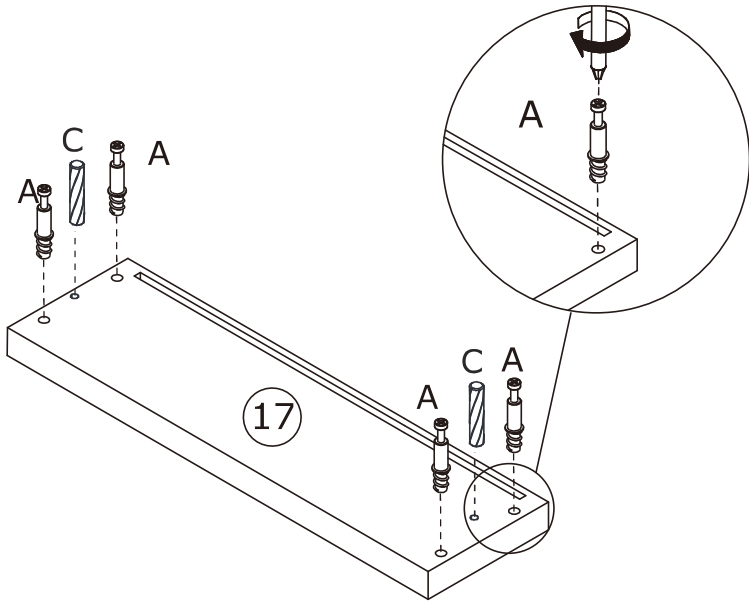
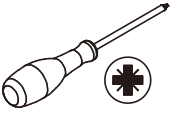
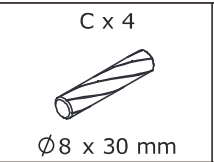
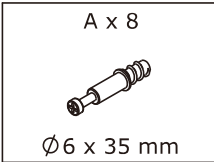

Visser la tige excentrique (A) dans les panneaux 17 et 17 comme indiqué.

x2

20

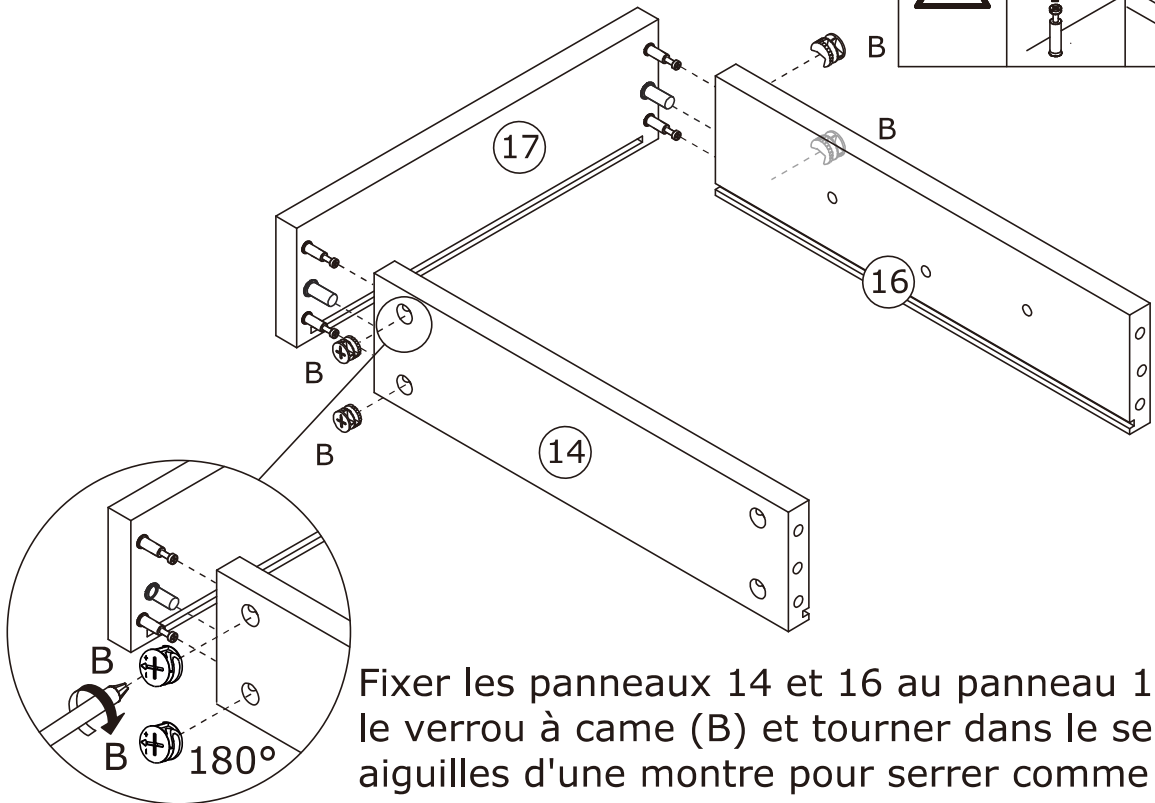
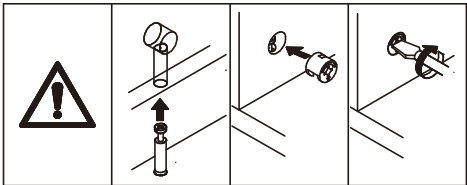
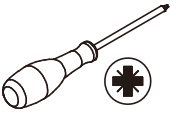
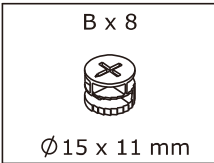

Fixer les panneaux 14 et 16 au panneau 17, ajouter le verrou à came (B) et tourner dans le sens des aiguilles d'une montre pour serrer comme indiqué.

21

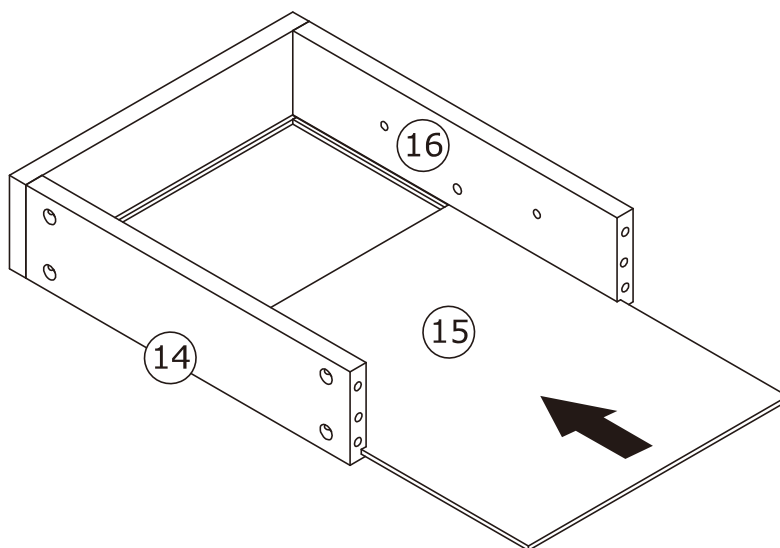

Insérer le panneau inférieur 15 le long des rainures comme indiqué.

22

B x 8



Ø15 x 11 mm

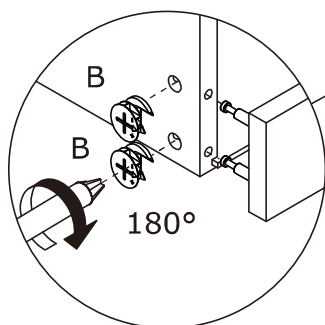
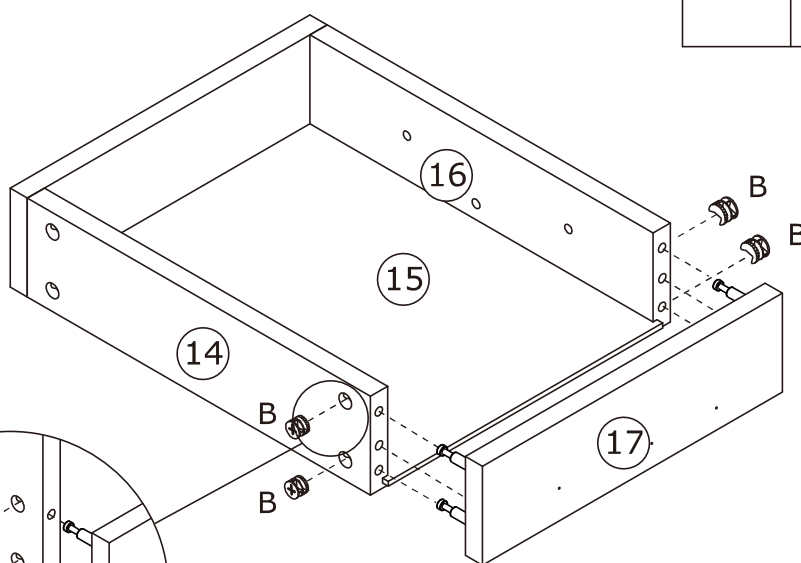
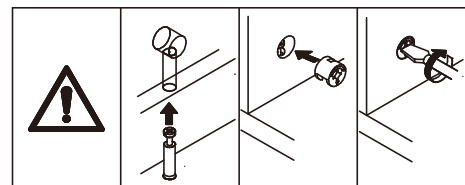

Fixer la planche 17 aux planches 14 et 16, ajouter le verrou à came (B) et tourner dans le sens des aiguilles d'une montre pour serrer. comme indiqué.

23

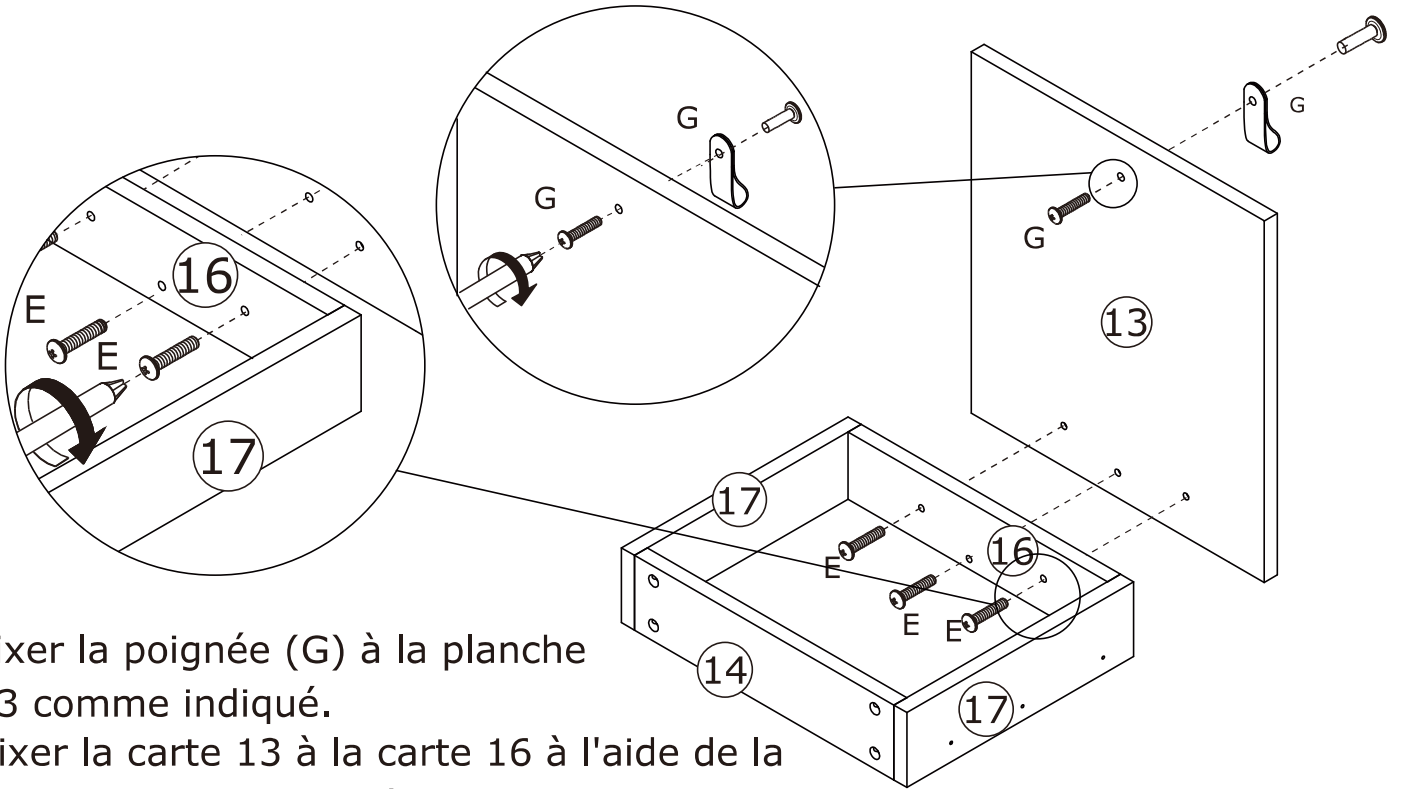
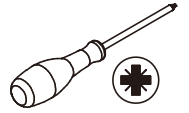
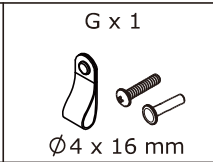
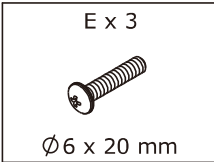

Fixer la poignée (G) à la planche 13 comme indiqué.

Fixer la carte 13 à la carte 16 à l'aide de la vis (E) comme indiqué.

24

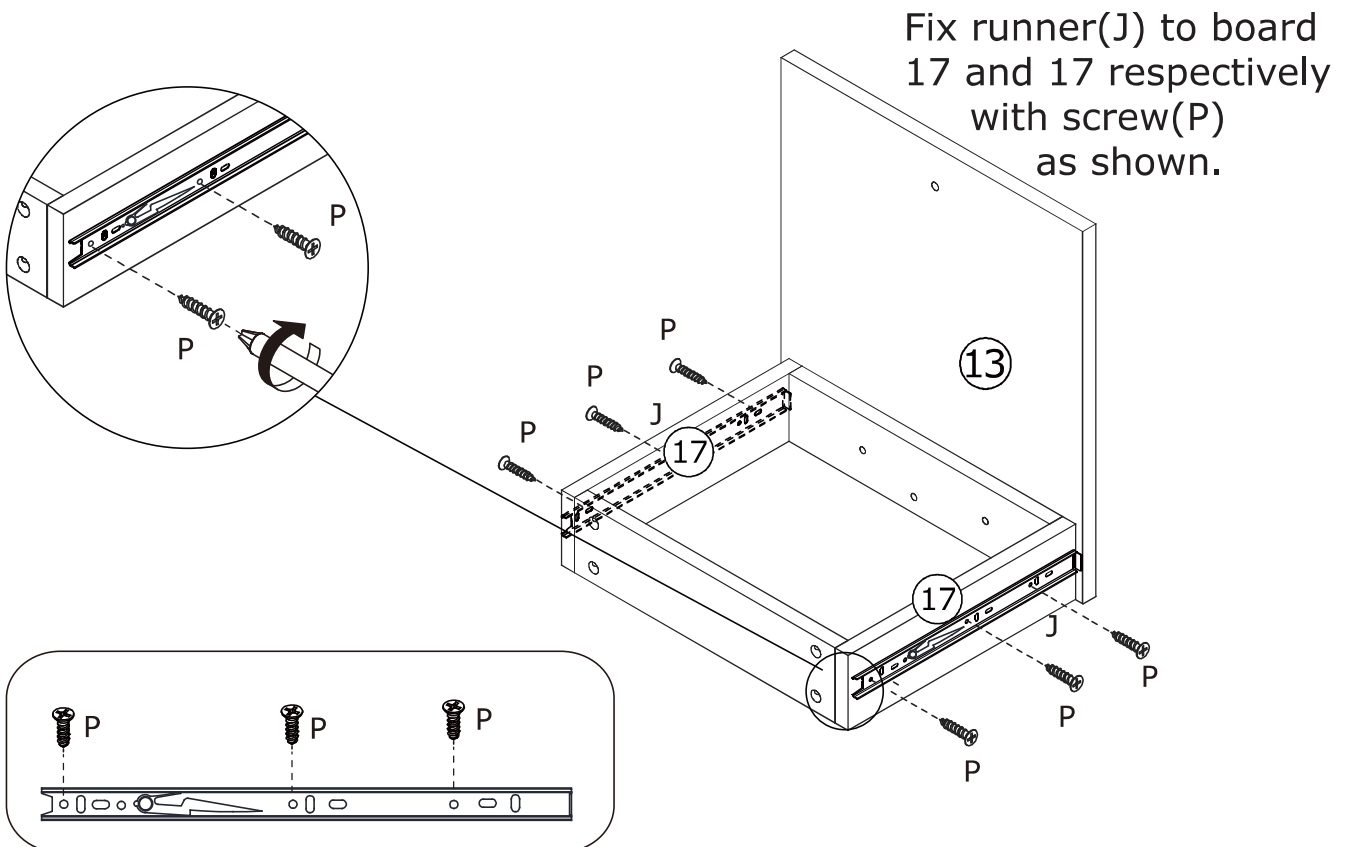
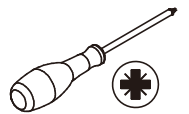
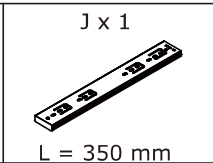
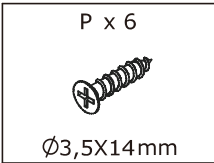

25

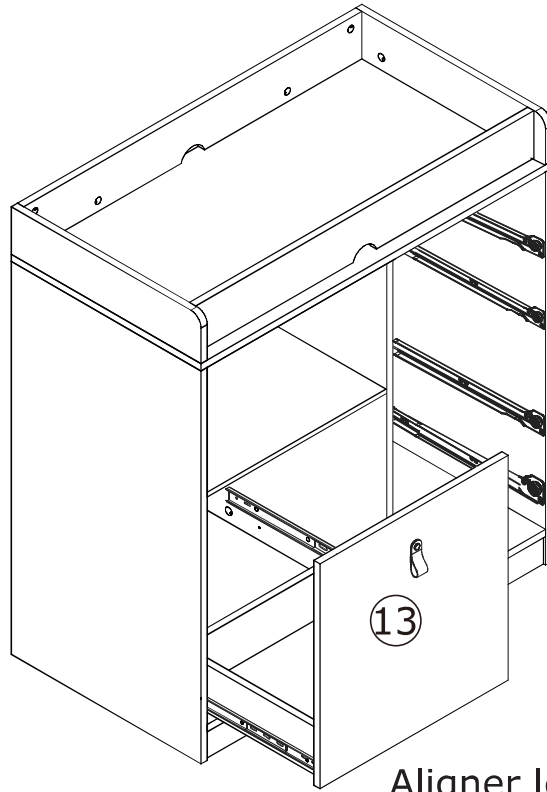

Aligner les rails, insérer le tiroir.

26

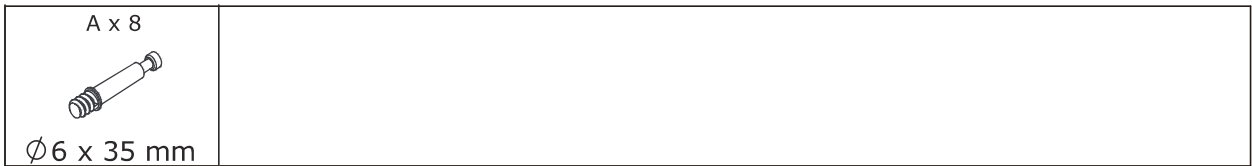

Visser la tige excentrique (A) dans la planche 24 comme indiqué.

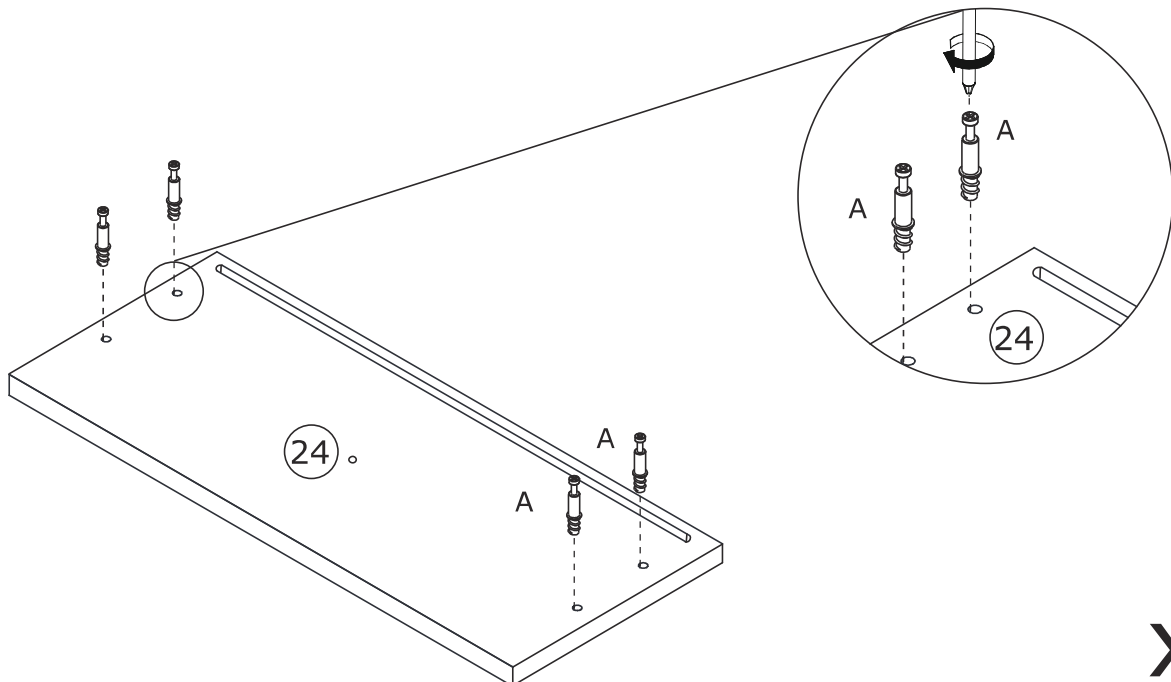

x2

27

N x 8
Ø4 x 30mm

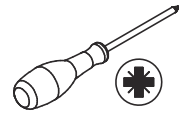

Fixer la carte 28 aux cartes 25 et 27 à l'aide de la vis(N) comme indiqué.

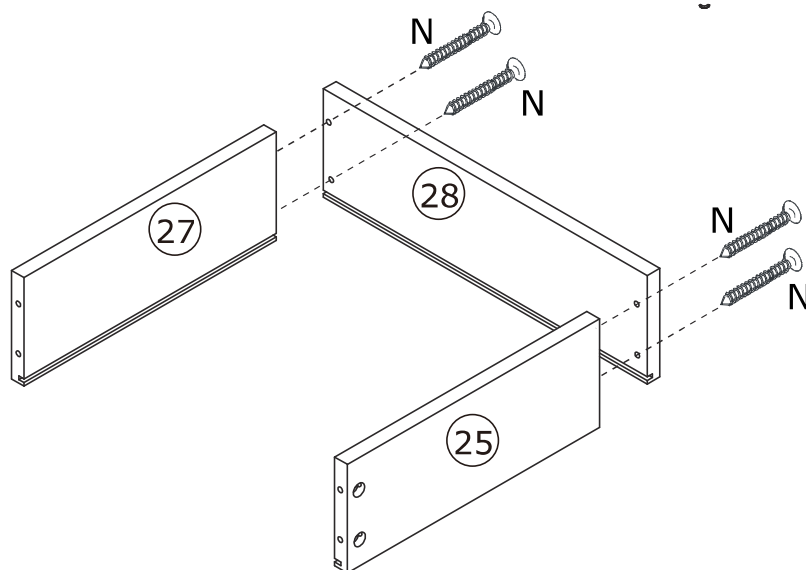
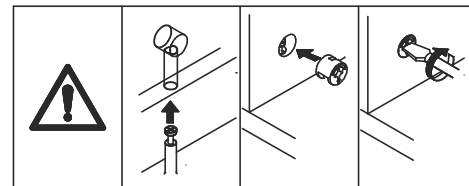

x2

28

Insérer le panneau inférieur 21 le long des rainures comme indiqué.

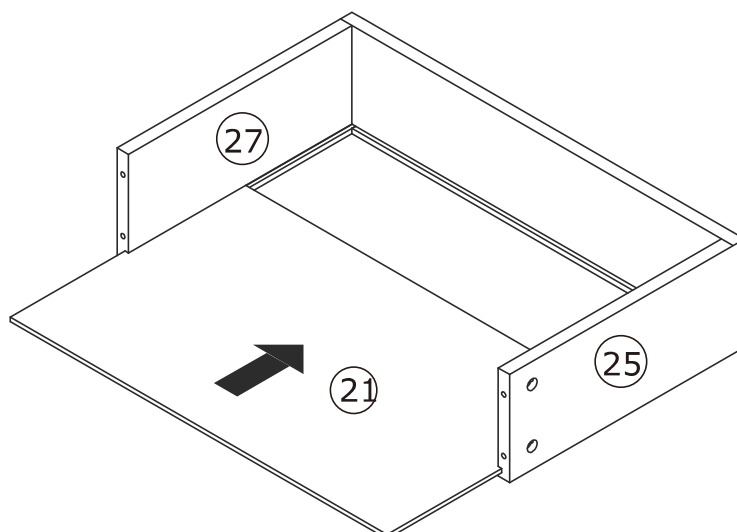

x2

29

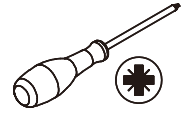
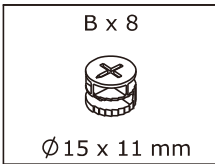

Fixer le panneau 24 aux panneaux 25 et 27, ajouter le verrou à came (B) et tourner dans le sens des aiguilles d'une montre pour serrer comme indiqué sur l'illustration.

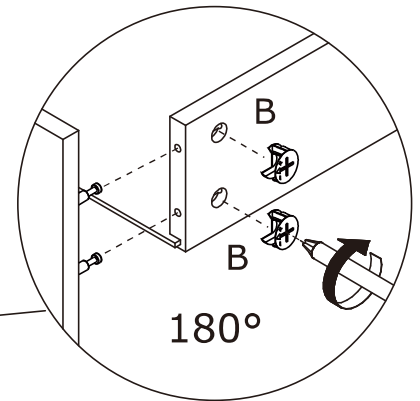
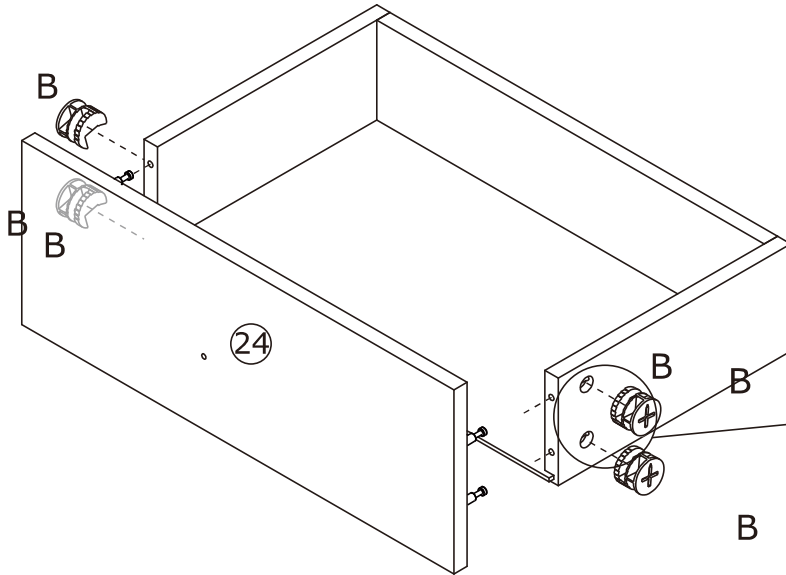
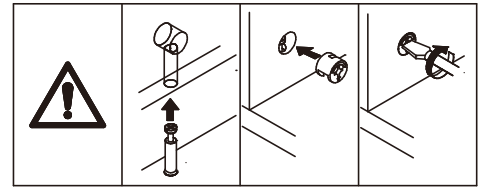

x 2

30

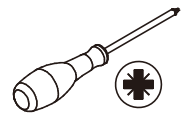
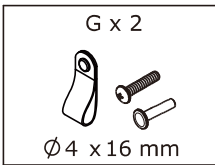

Fixer la poignée (G) à la planche 24 comme indiqué.

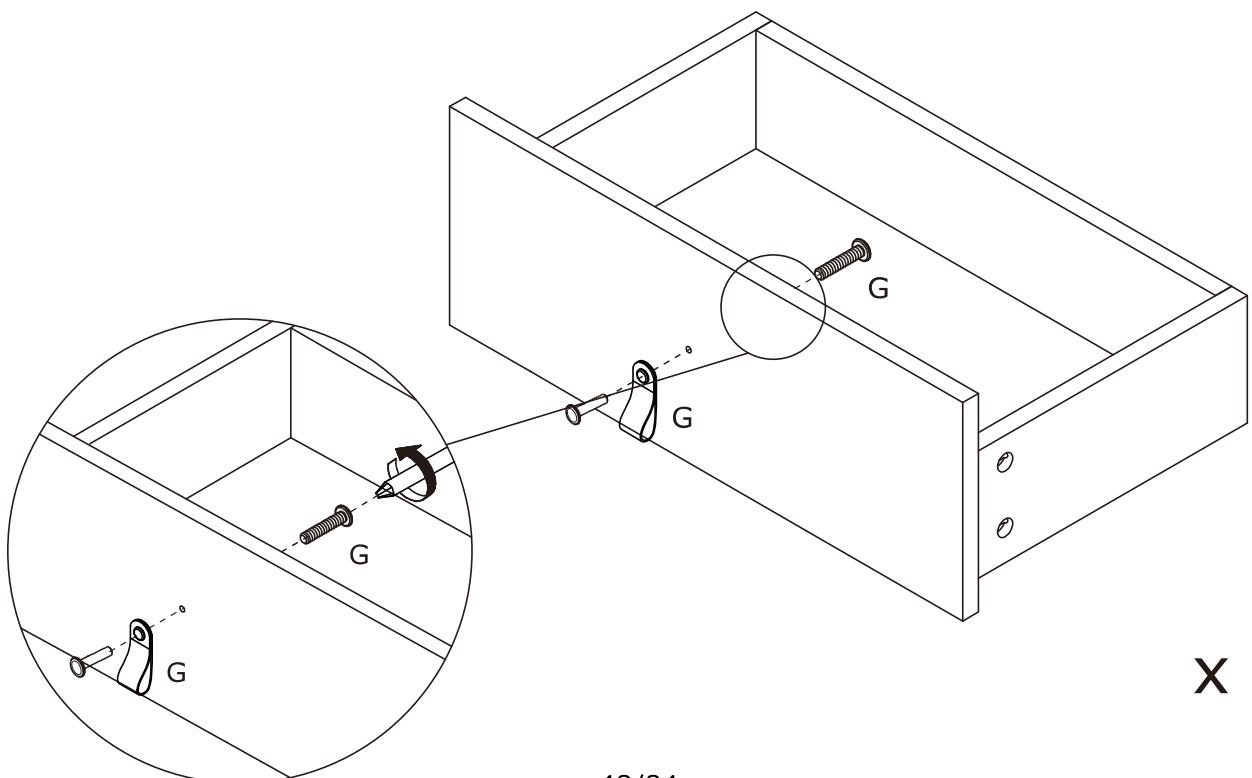

x 2

31

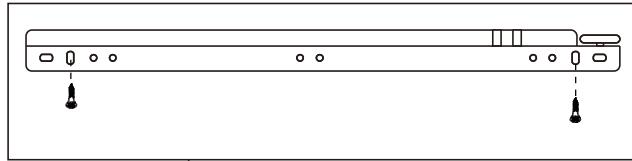
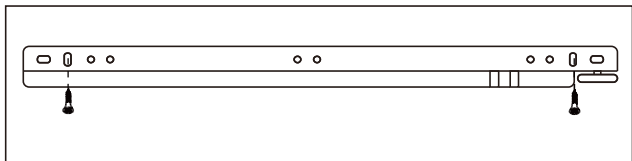
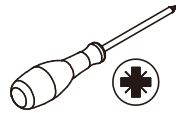
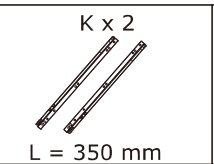

Fixer la glissière(K) sur les planches 25 et 27 respectivement avec la vis (D) comme indiqué.

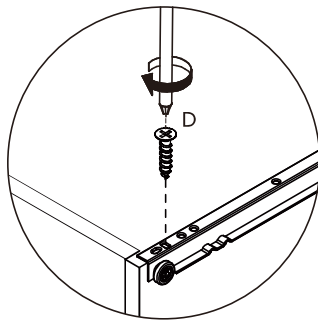
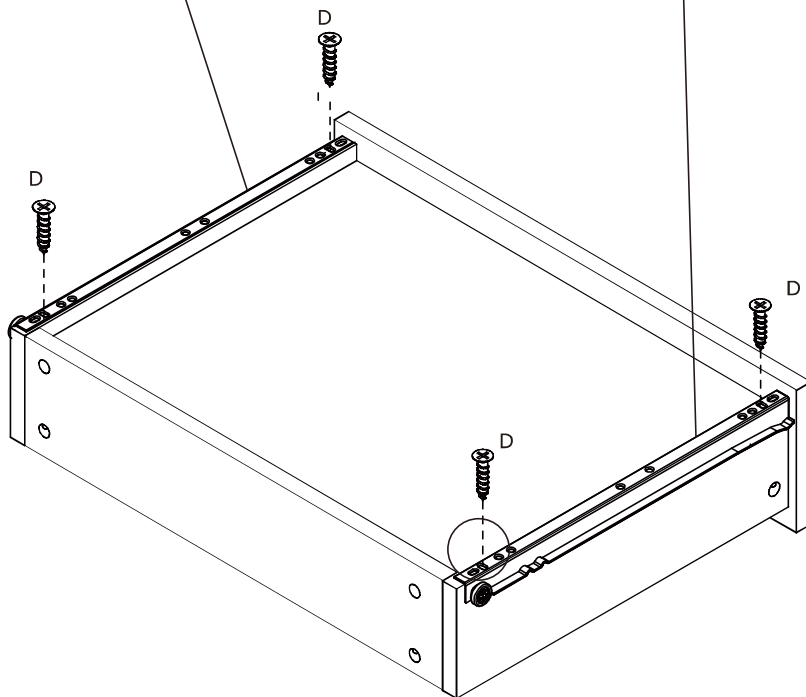

x 2

32

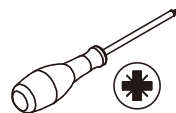
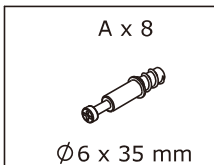

Visser la tige excentrique (A) dans la carte 19 comme indiqué.

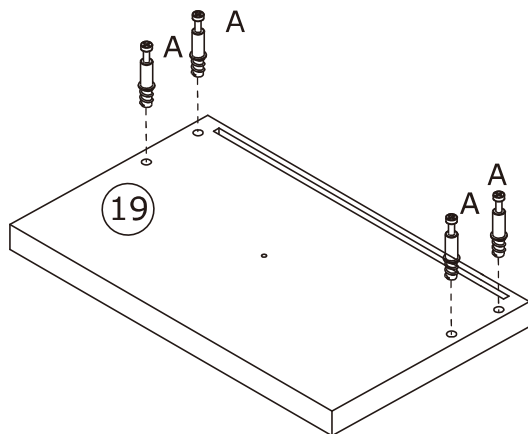

x 2

33

N x 8
Ø4 x 30mm

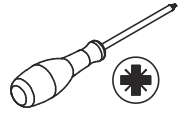

Fixer la carte 22 à la carte 23
et 20 avec les vis(S) comme indiqué.

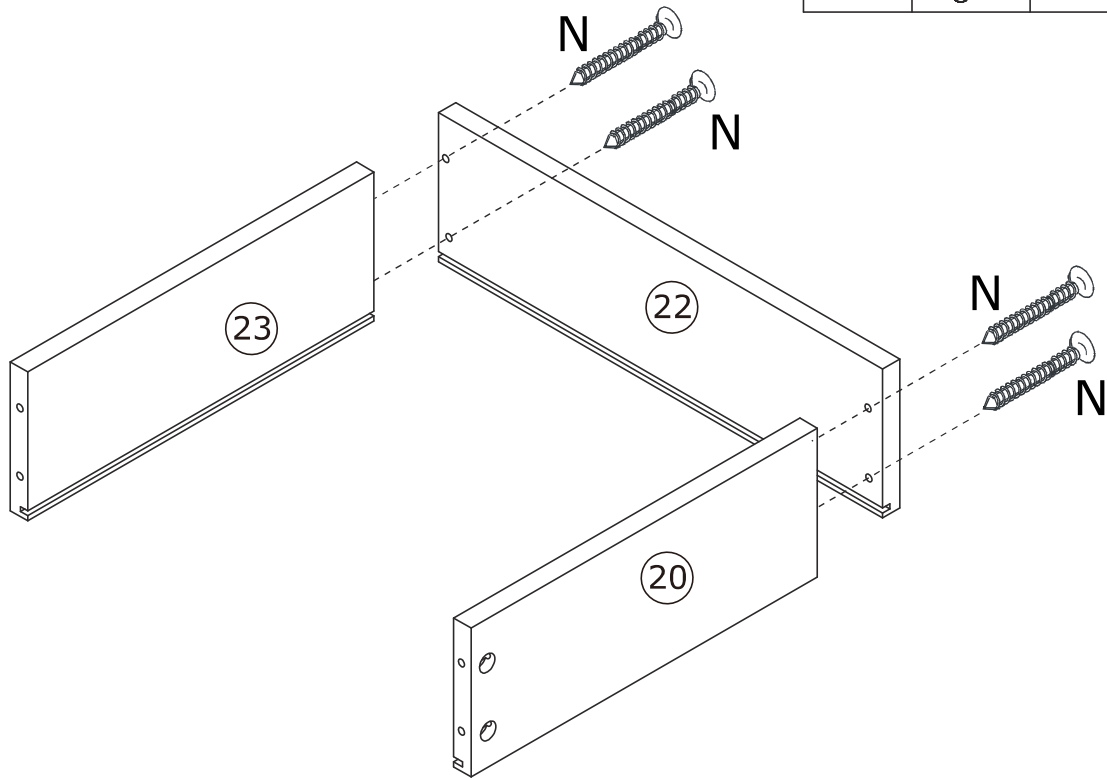
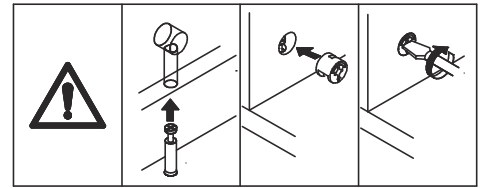

34

Insérer le panneau inférieur 21 le long des rainures comme indiqué.

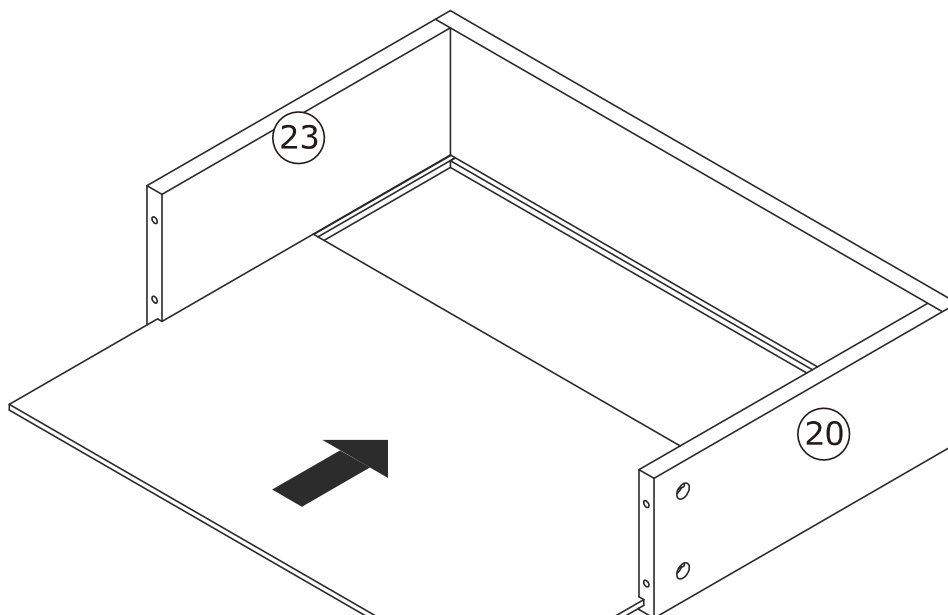

35

B x 8



Ø15 x 11 mm

Fixer le panneau 19 aux panneaux 20 et 23, ajouter le verrou à came (B) et tourner dans le sens des aiguilles d'une montre pour serrer comme indiqué.

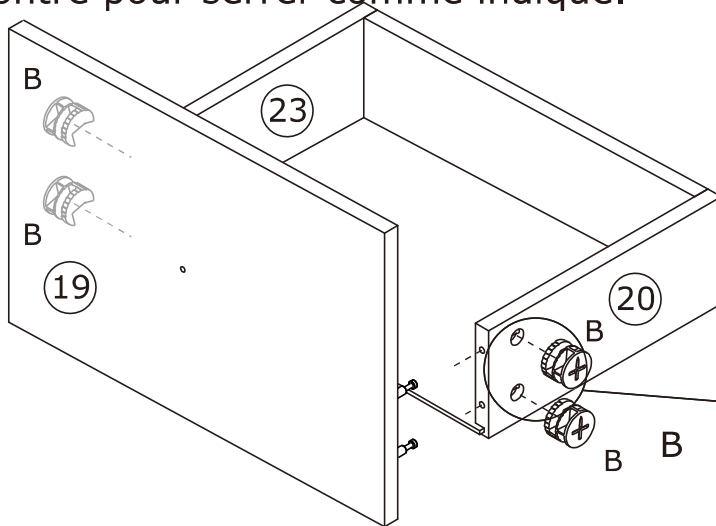
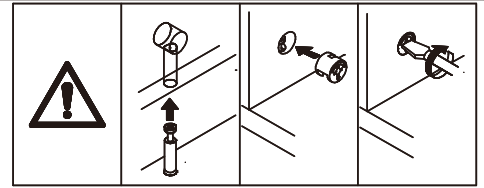

x 2

36

G x 2



Ø4 x 16 mm

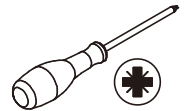

Fixer la poignée (G) à la planche 19 comme indiqué.

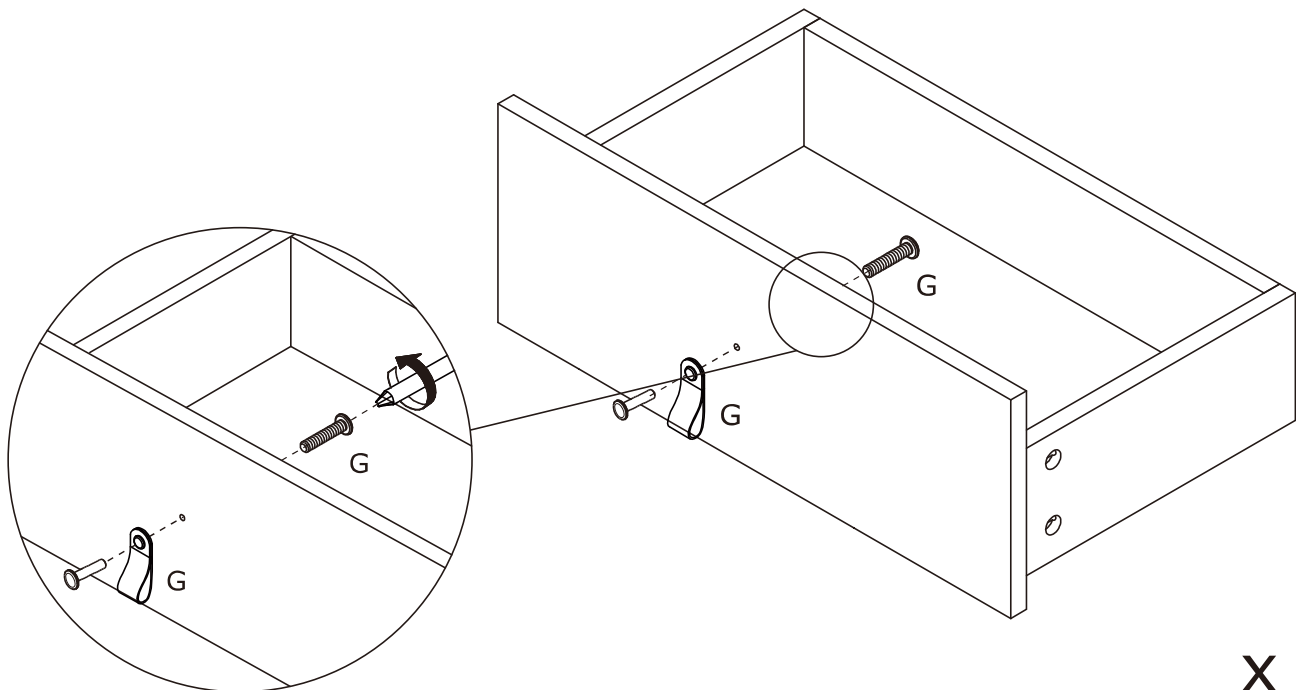

x 2

37

D x 8



Ø3 x 12 mm

K x 2



L = 350 mm

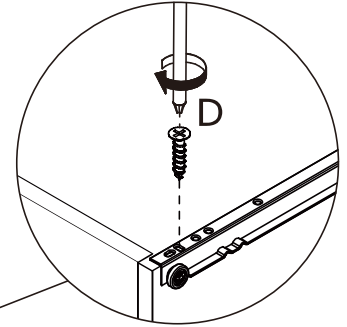
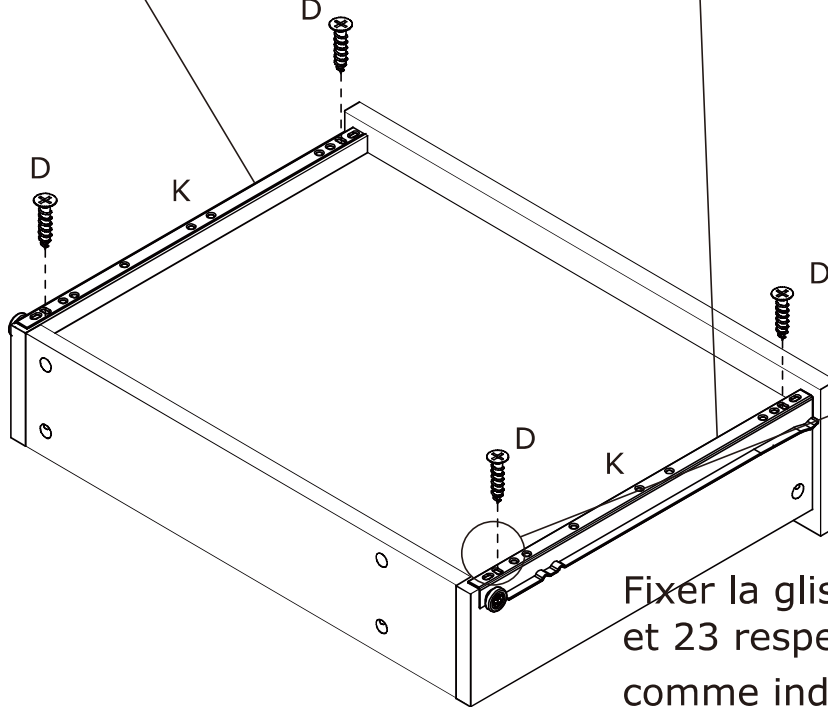
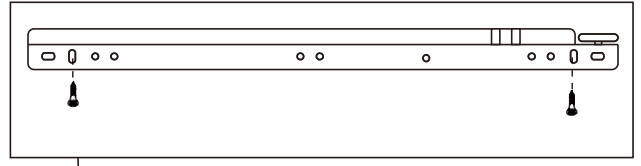
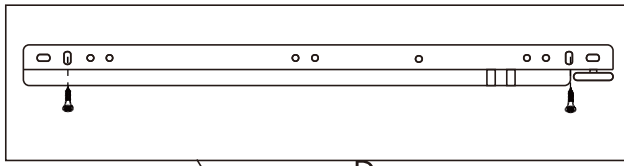
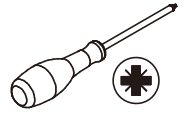

Fixer la glissière (K) aux cartes 20 et 23 respectivement avec la vis (D) comme indiqué. X 2

38

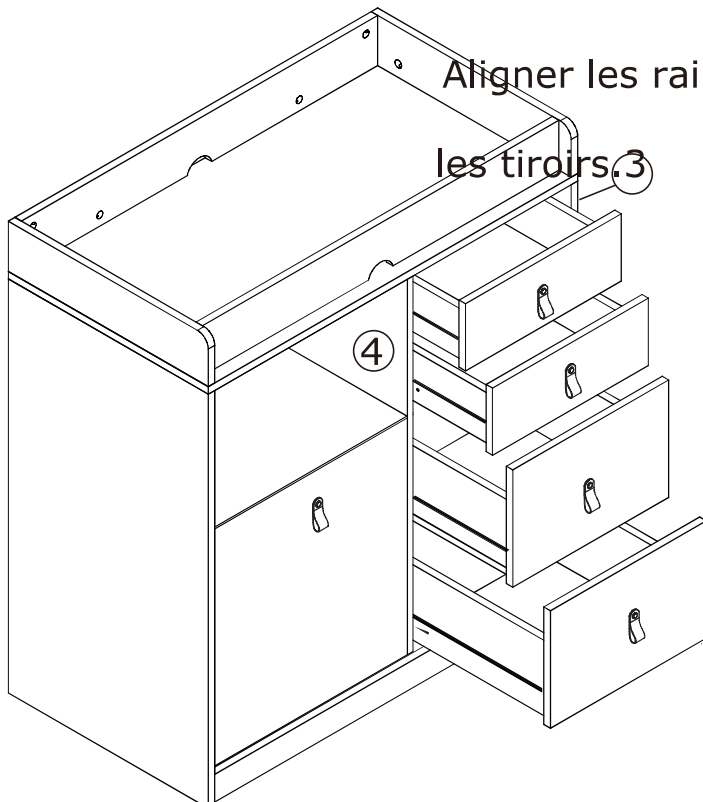

Aligner les rails, insérer tous les tiroirs. 3

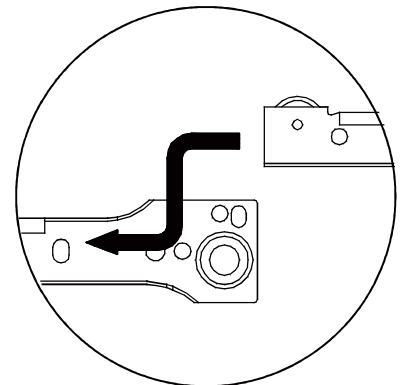

39

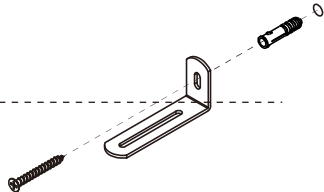
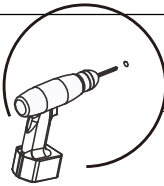
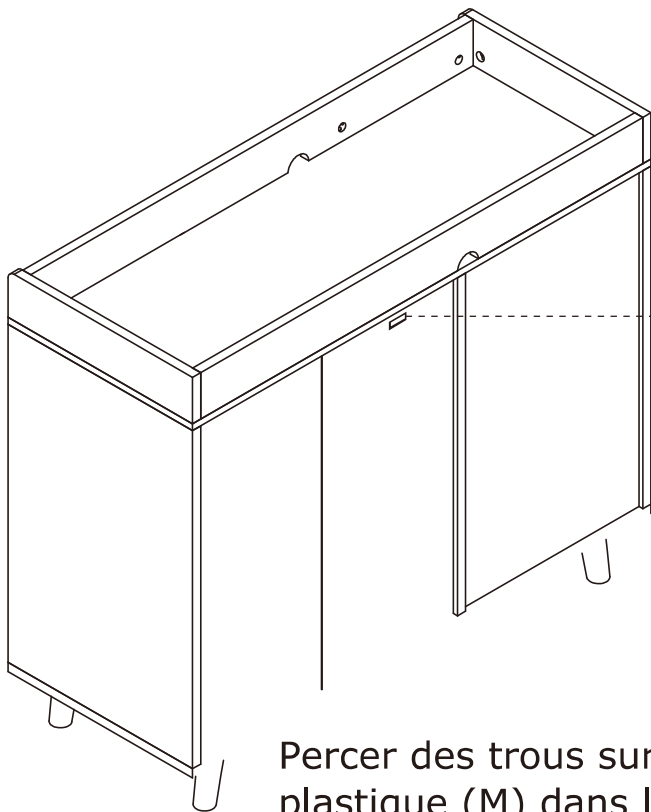
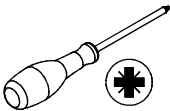
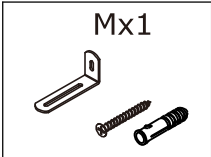

Percer des trous sur le mur, frapper la pièce en plastique (M) dans le mur. Fixer la partie en fer (M) à la partie en plastique.

40

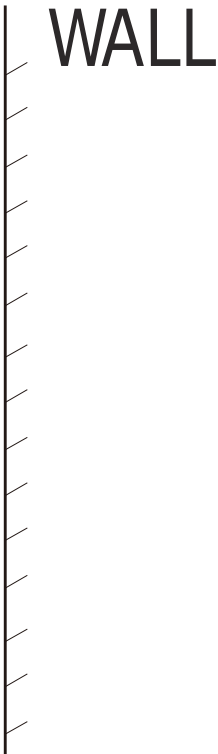
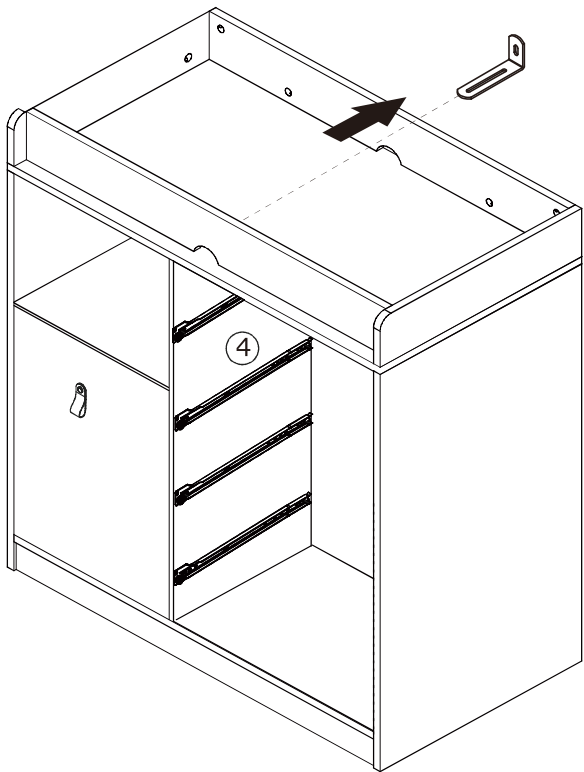

41

Mx1



Ø 3.5x14 mm

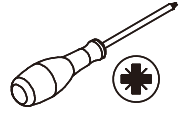

WALL

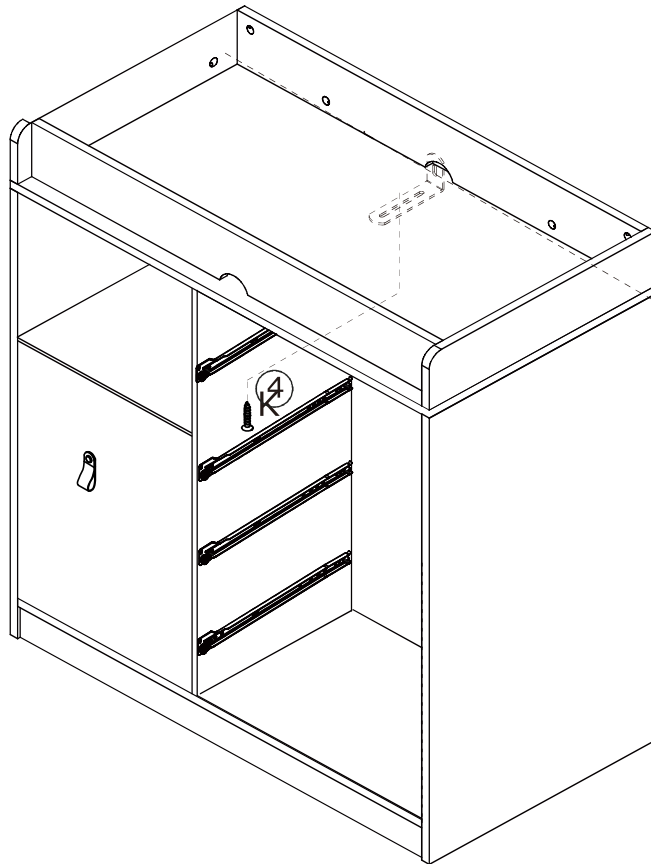

Installer le dispositif anti-basculement comme indiqué.

42

F x 72

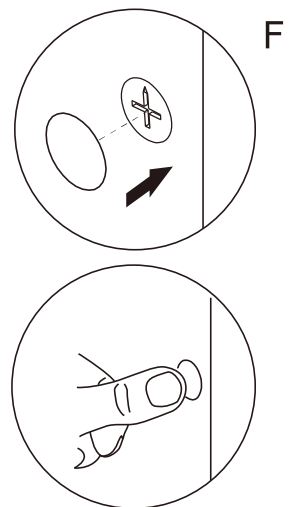
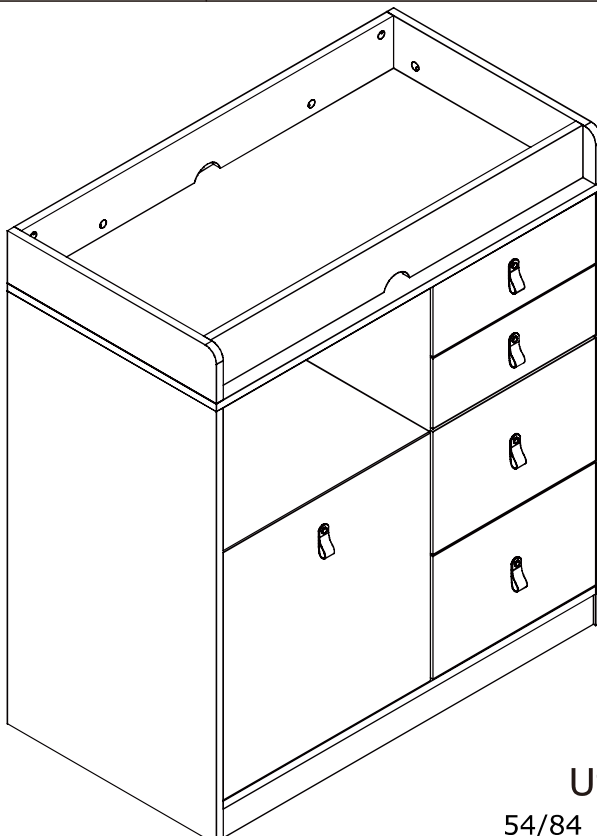

Utiliser l'autocollant (F) pour couvrir

GARANTIE

RÉCLAMATIONS DE GARANTIE

Il existe une garantie de 30 jours pour les meubles cassés ou tout autre problème qui ne fonctionne pas correctement. La garantie commencera à partir de la date d'achat qui doit être vérifiée par une preuve d'achat.

Avant de faire une réclamation, nous pourrions peut-être répondre à votre demande, il vous suffit de nous appeler. Veuillez laisser votre numéro de bon de commande, ainsi que quelques détails sur le problème, si vous voulez une pièce de rechange. Nous organiserons dans les 48 heures. En cas de rupture de stock, nous vous répondrons avec une date d'expédition.

Le produit doit être utilisé conformément aux instructions fournies. Pour des raisons de santé.

Pour d'autres raisons, si les meubles doivent être retournés, ils doivent être nettoyés et séchés et utilisés dans les 30 jours suivant leur réception.

Type de demande de garantie

Le non-respect des instructions du meuble annulera la garantie. Attention, s'il vous plaît. N'inclut pas les dommages pendant l'installation, mais inclut les dommages pendant le transport.

Portée de la responsabilité

N'assume aucune responsabilité en cas de mauvaise utilisation ou de dommages causés par l'utilisateur et / ou de perte de pièces lors de l'installation du meuble.

Après utilisation, les dommages et rayures du meuble ne sont pas couverts par la garantie.

La garantie s'applique à tous les produits achetés aux États-Unis, dans tous les pays d'Europe et couvre les domaines suivants:

Pièces en tôle: 1 mois à compter de la date d'achat.

Pièces électriques: 1 mois à compter de la date d'achat..

INSTALLATION

Product Manual

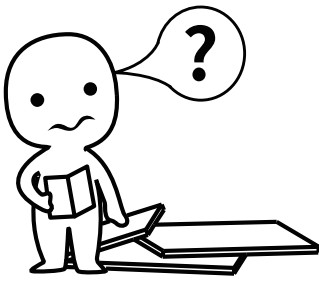

WARNEN!

Bitte lesen Sie das gesamte Handbuch, bevor Sie mit der Montage und /oder Verwendung dieses Produkts beginnen. Befolgen Sie das Handbuch sorgfältig und bewahren Sie es zum späteren Nachschlagen auf.

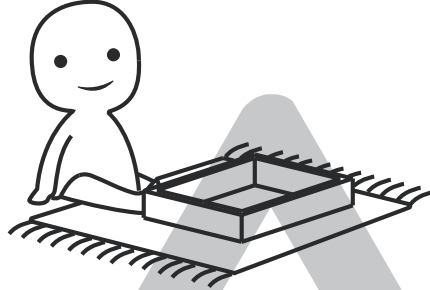
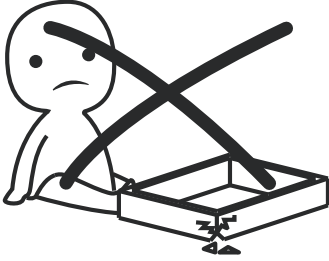

KRATZER VERMEIDEN!

Um Kratzer zu vermeiden, sollten diese Möbel auf einer weichen Schicht montiert werden - könnte ein Teppich sein.

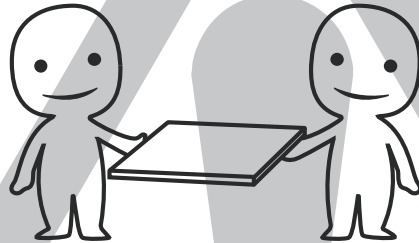

EFFIZIENZ STEIGERN!

Versuchen Sie, Partner zu finden, um mit Ihnen zu installieren, was die Installationseffizienz beschleunigen und die Zeit verkürzen kann.

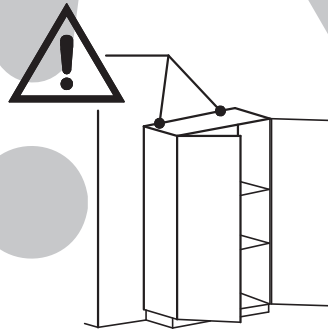
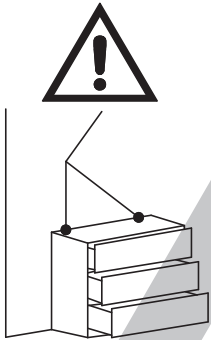

ANTI-TOPPLE-WARNUNG!

Umgestürzte Möbel können schwere oder tödliche Quetschverletzungen verursachen. Um ein Umkippen zu vermeiden, achten Sie darauf, die Wandbefestigung zu verwenden, wenn sie nicht im Lieferumfang enthalten ist. Bitte kaufen Sie den Wandaufsatz, der zu Ihrer Wand passt. Wenn Sie sich nicht sicher sind, suchen Sie professionellen Rat. Bitte lesen und befolgen Sie jeden Schritt der Anweisungen sorgfältig.

WICHTIG!

Es ist wichtig, dass jedes Produkt, das mit irgendeiner Art von Schraube montiert wird, 2 Wochen nach der Montage und einmal alle 3 Monate wieder angezogen wird, um die Stabilität während der gesamten Lebensdauer des Produkts zu gewährleisten.

Verwenden Sie für die regelmäßige Wartung und Reinigung des Produkts für den Rahmen einen Lappen, der in ein neutrales Reinigungsmittel getaucht ist, um ihn vollständig abzuwischen, und trocknen Sie ihn dann mit einem sauberen Lappen.

Verwenden Sie keinen Elektroschraubendreher und verwenden Sie nicht zu viel Kraft bei der Installation, da das Board leicht zu brechen ist.

Die Schlitten müssen vor dem Zusammenbau getrennt werden.
Nach dem Trennen beiseite legen, bis sie für die Montage benötigt werden.

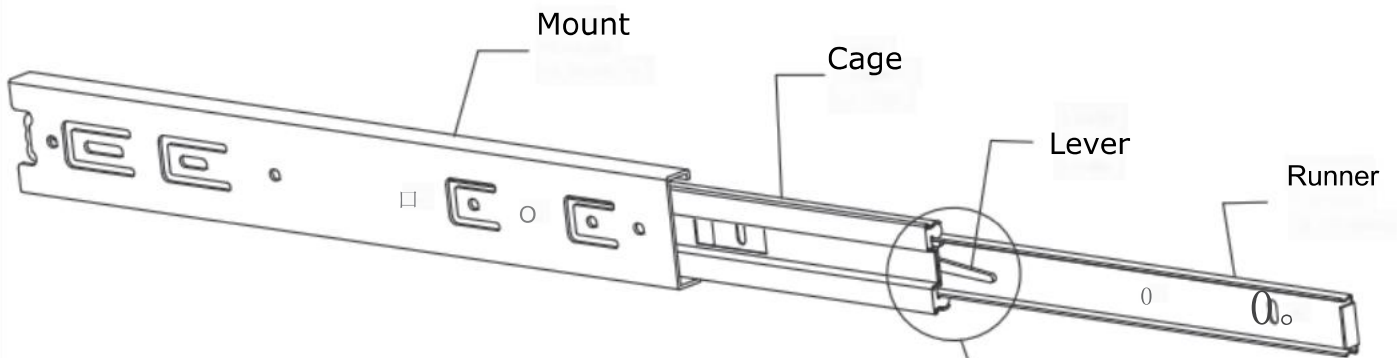

Schritt 1: Verlängern Sie die Rutsche

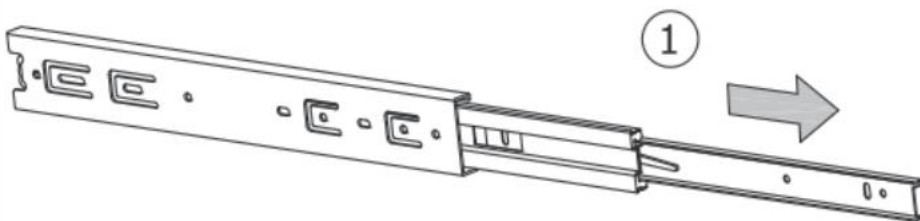

SCHRITT 2: Drücken Sie den Hebel nach oben

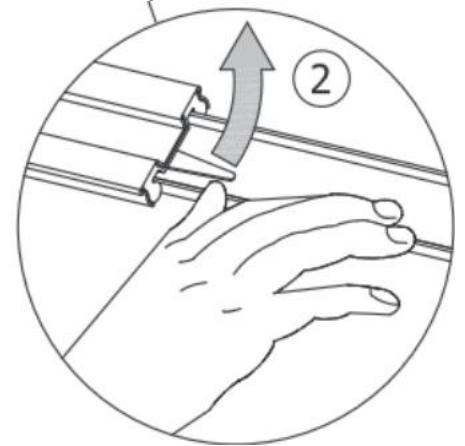

SCHRITT 3: Läufer entfernen

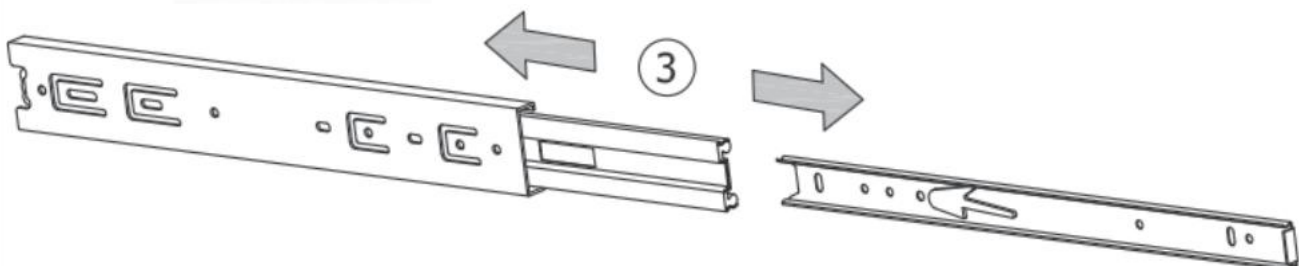

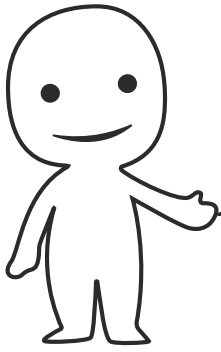

Bitte bereiten Sie die folgenden Hilfsmittel vor:

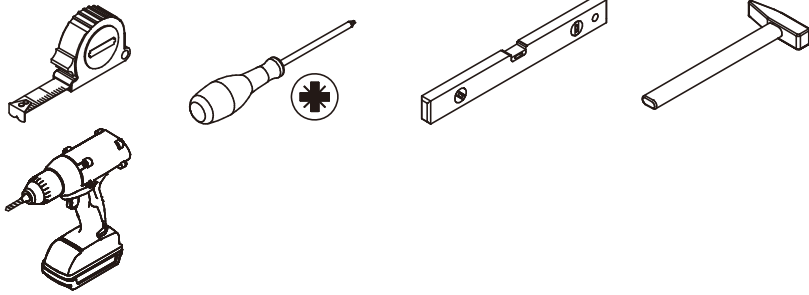

Bitte prüfen Sie bei der Montage sorgfältig, ob jede Schraube der Anleitung entspricht und ob Zubehörteile mit ähnlichen Formen an der Größe unterschieden werden können.

A x 56+5

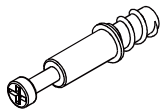

$\varnothing 6 \times 35 \text{ mm}$

B x 56+5

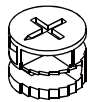

$\varnothing 15 \times 11 \text{ mm}$

C x 40+3

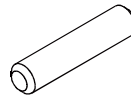

$\varnothing 8 \times 30 \text{ mm}$

D x 40+4

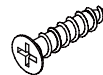

$\varnothing 3 \times 12 \text{ mm}$

E x 3

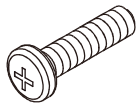

$\varnothing 6 \times 20 \text{ mm}$

F x 72+5

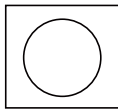

G x 5

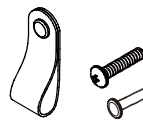

$\varnothing 4 \times 16 \text{ mm}$

H x 8

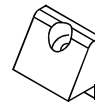

J x 1

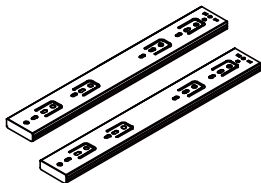

L = 350mm

K x 4



L = 350mm

M x 1



$\varnothing 3.5 \times 14 \text{ mm}$

N. x 16+1



$\varnothing 4 \times 30 \text{ mm}$

P. x 12+1



$\varnothing 3.5 \times 14 \text{ mm}$

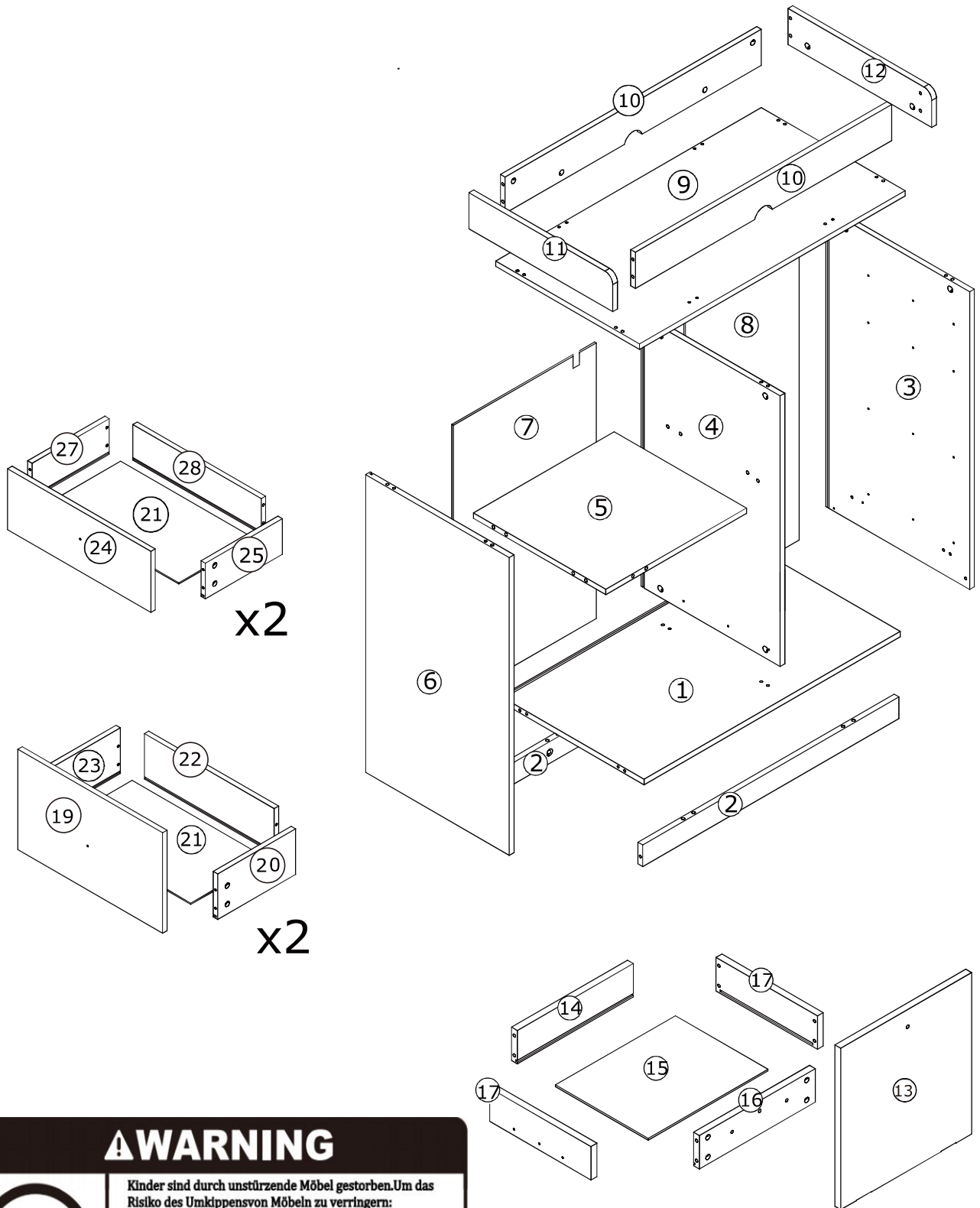

⚠ WARNING

Kinder sind durch unstürzende Möbel gestorben. Um das Risiko des Umkippens von Möbeln zu verringern:

Installieren Sie **IMMER** die mitgelieferte Kippenschutzvorrichtung.

Stellen Sie **NIEMALS** einen Fernseher auf dieses Produkt.

Erlauben Sie Kindern **NIEMALS**, auf Schubladen, Türen oder Regalen zu stehen, zu klettern oder zu hängen. -

Öffnen Sie **NIEMALS** mehr als eine Schublade auf einmal.

Legen Sie die schwersten Gegenstände in die untersten Schubladen.

Dieses Etikett ist dauerhaft. Nicht entfernen!

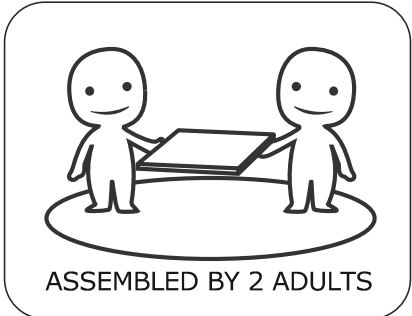

1

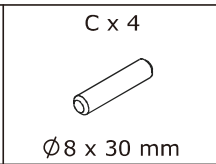
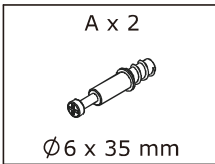

Schrauben Sie die Exzenterstange (A) an und setzen Sie den Holzdübel (C) wie gezeigt in das Brett 3 ein.

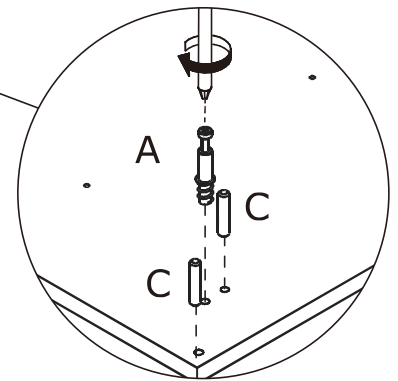
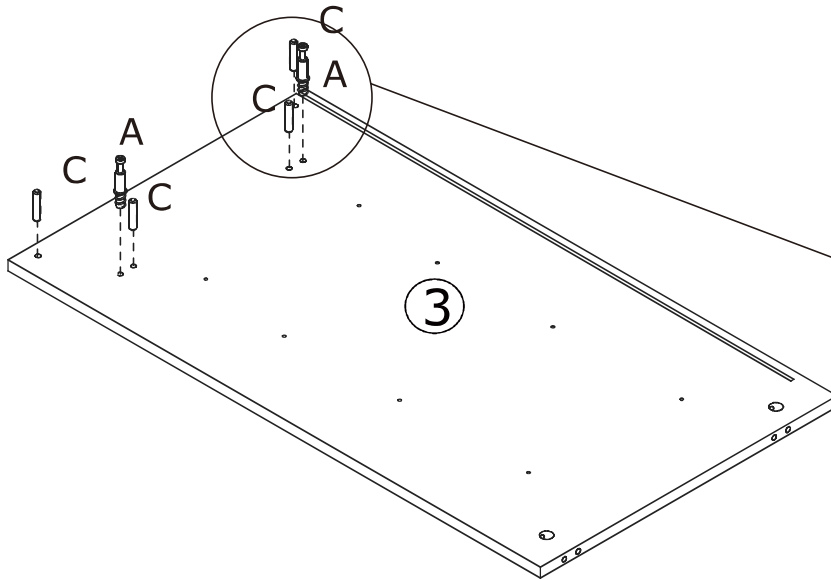
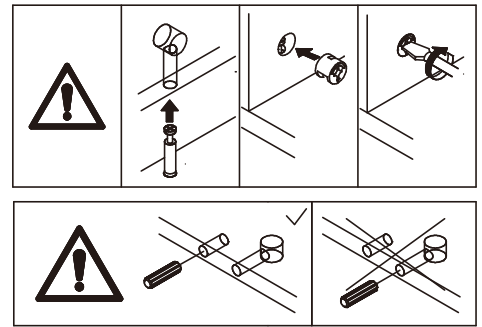

2

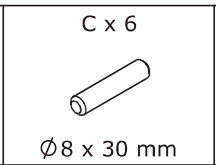
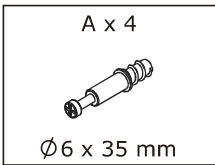

Schrauben Sie die Exzenterstange (A) an und setzen Sie den Holzdübel (C) wie gezeigt in das Brett 6 ein.

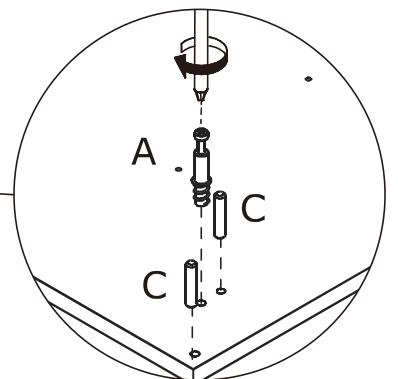
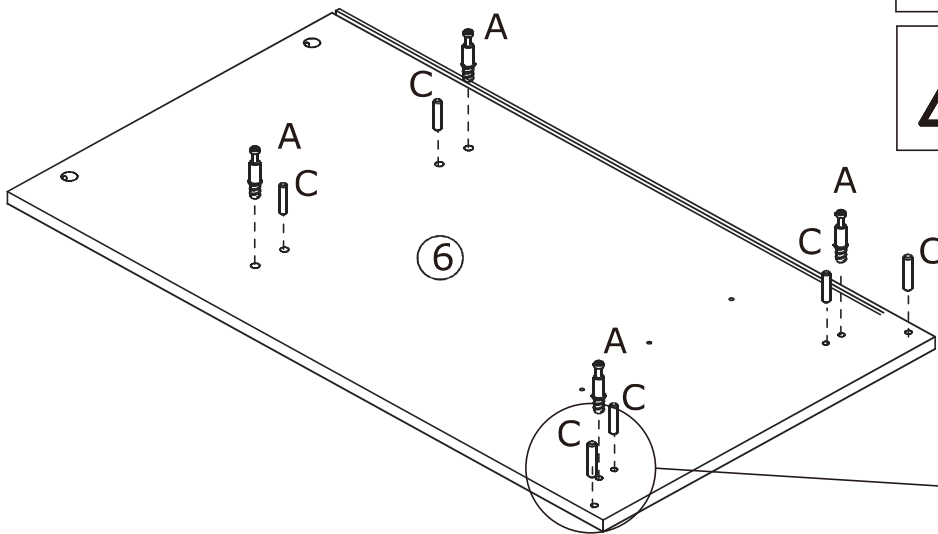
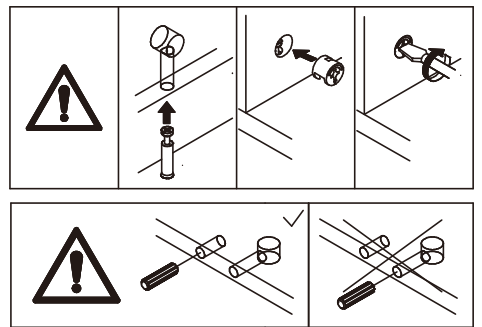

3

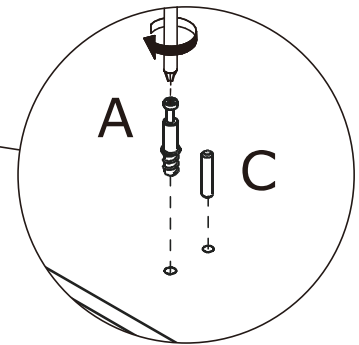
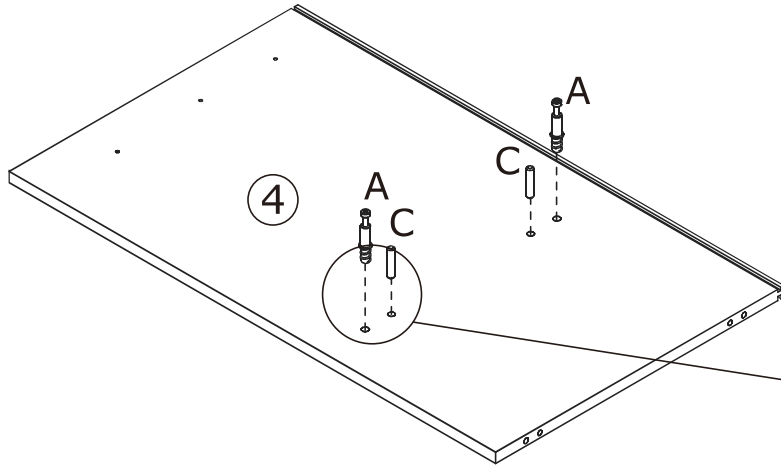
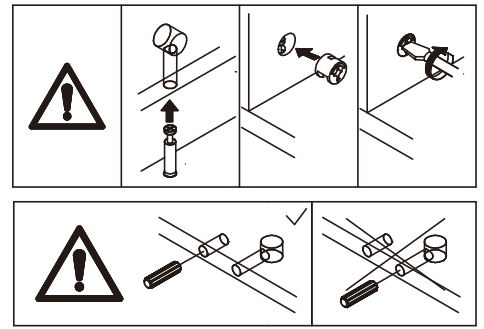
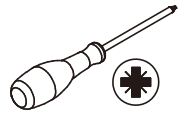
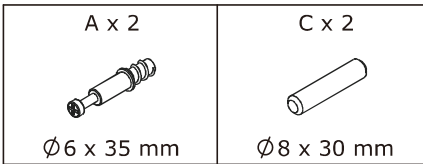

Schrauben Sie die Exzenterstange (A) an und setzen Sie den Holzdübel (C) wie gezeigt in Brett 4 ein.

4

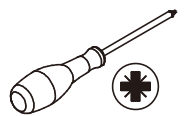
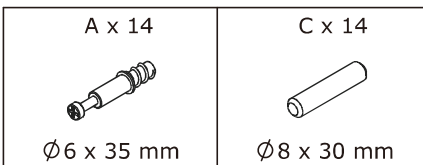

Exzenterstange (A) anschrauben und Holzdübel (C) in Brett 9 einstecken, Teil (L) zuerst befestigen.

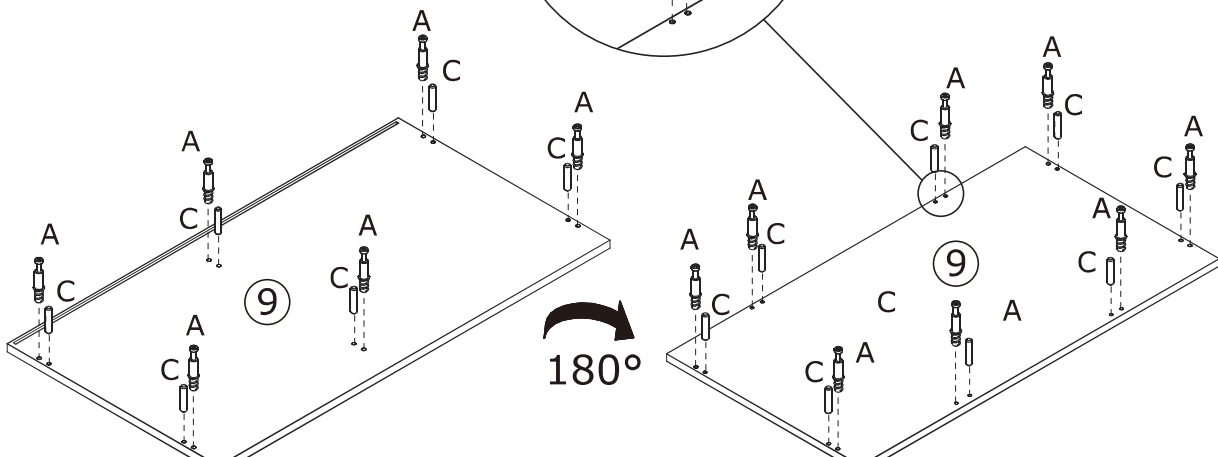
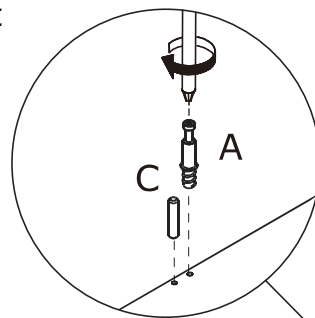
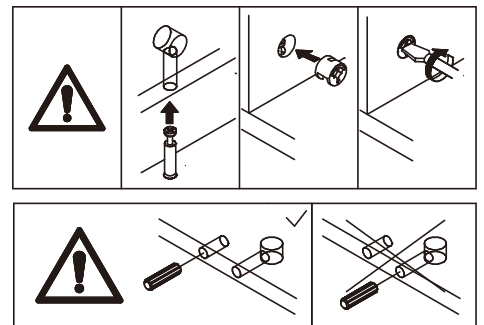

Drehen Sie das Brett auf die Rückseite, schrauben Sie die Exzenterstange (A) an und stecken Sie den Holzdübel (C) ebenfalls hinein.

5

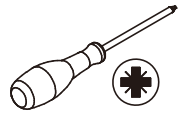
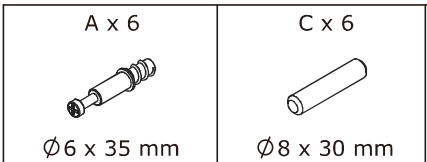

Schrauben Sie die Exzenterstange (A) an und setzen Sie den Holzdübel (C) wie abgebildet in das Brett 1 ein.

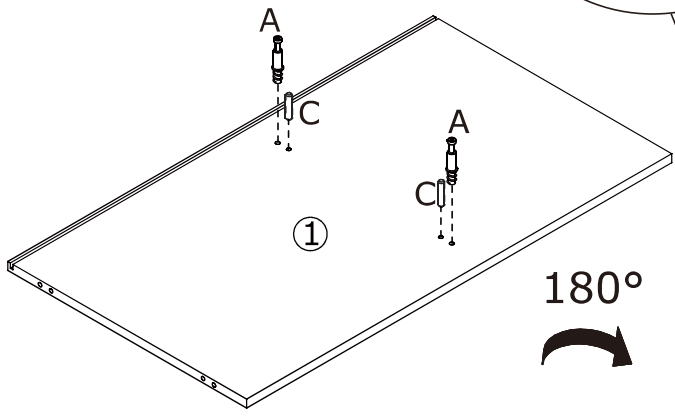
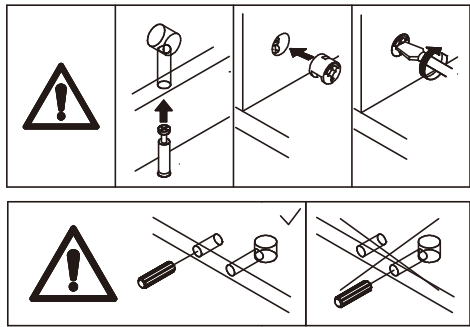
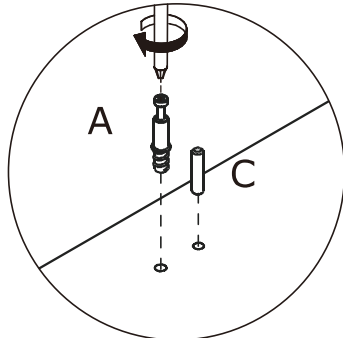

180°

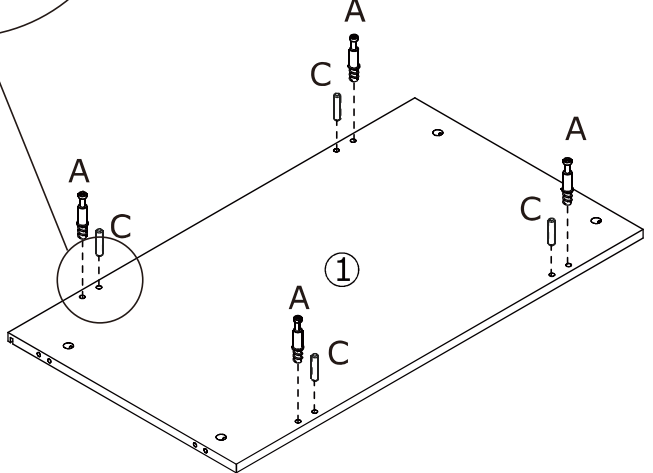
6

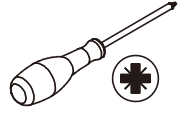
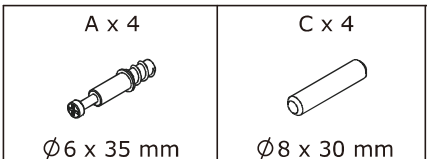

Schrauben Sie die Exzenterstange (A) und setzen Sie den Holzdübel (C) in die Bretter 11 und 12 wie gezeigt.

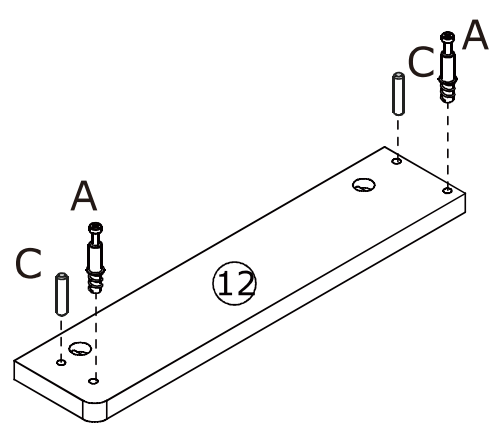
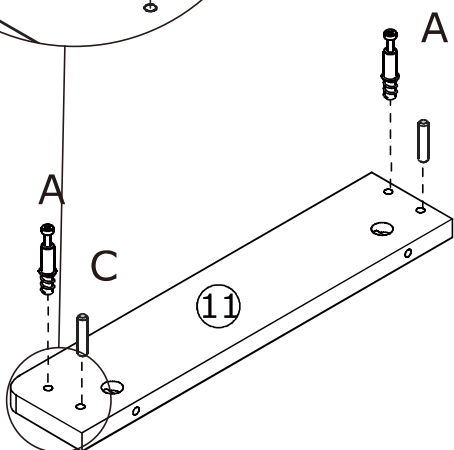
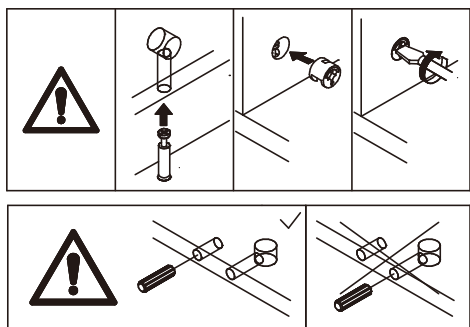
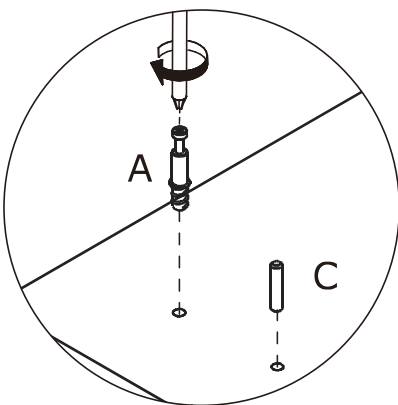

7

B x 4

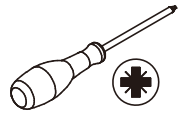
Ø15 x 11 mm

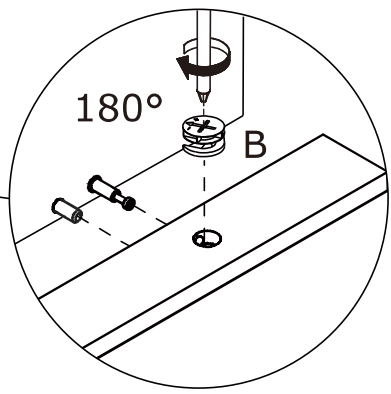
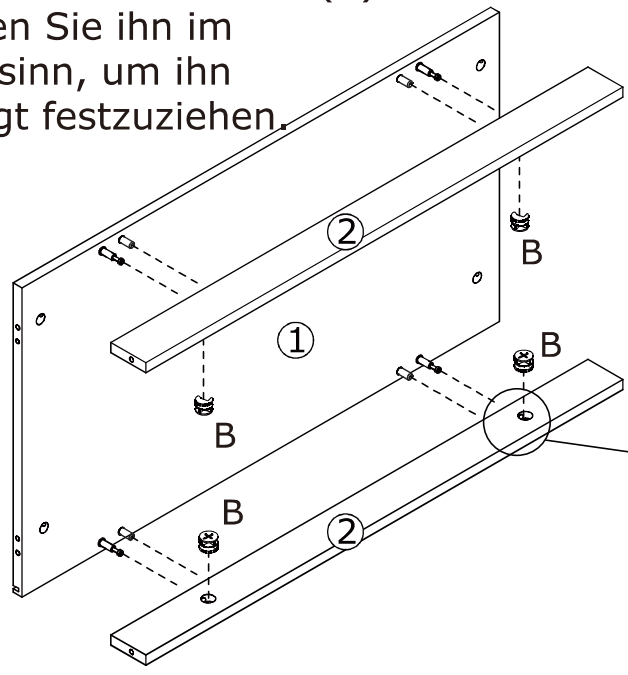
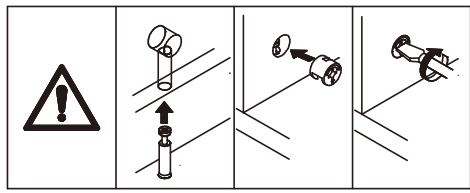

Befestigen Sie die Platte 2 an der Platte 1, setzen Sie den Nockenverschluss (B) in die Platte 2 ein und drehen Sie ihn im Uhrzeigersinn, um ihn wie gezeigt festzuziehen.



8

B x 2

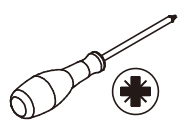
Ø15 x 11 mm

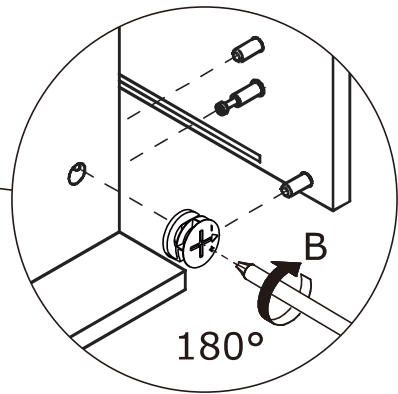
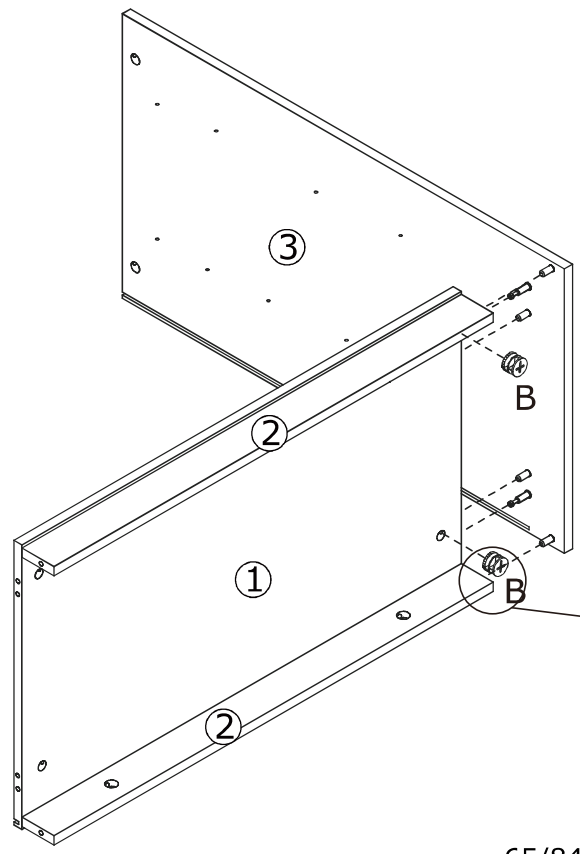
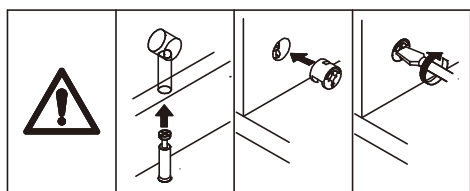

Befestigen Sie die Platte 3 an den Platten 1 und 2, setzen Sie den Nockenverschluss (B) in die Platte 1 ein und drehen Sie ihn im Uhrzeigersinn, um ihn wie gezeigt festzuziehen.



9

B x 2
Ø 15 x 11 mm

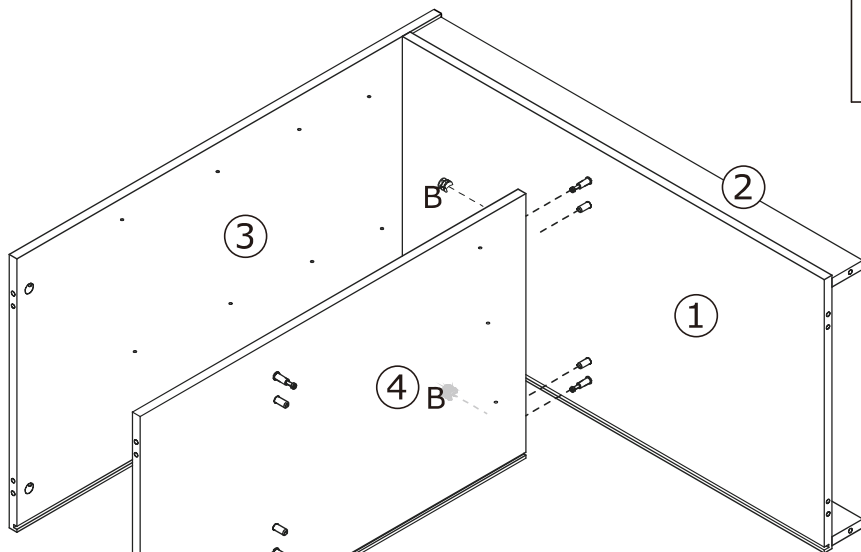
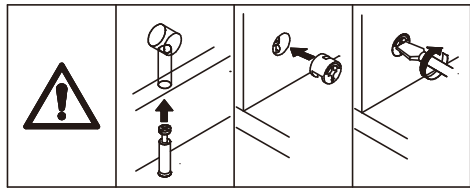
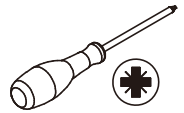

Befestigen Sie die Platte 4 an der Platte 1, setzen Sie den Nockenverschluss (B) in die Platte 4 ein und drehen Sie ihn im Uhrzeigersinn, um ihn wie gezeigt festzuziehen.

10

B x 2
Ø 15 x 11 mm

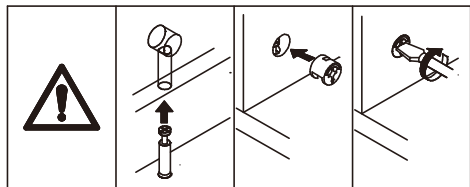
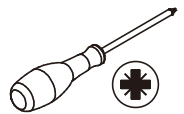

Befestigen Sie die Platte 5 an der Platte 4, setzen Sie den Nockenverschluss (B) in die Platte 5 ein und drehen Sie ihn im Uhrzeigersinn, um ihn wie gezeigt festzuziehen.

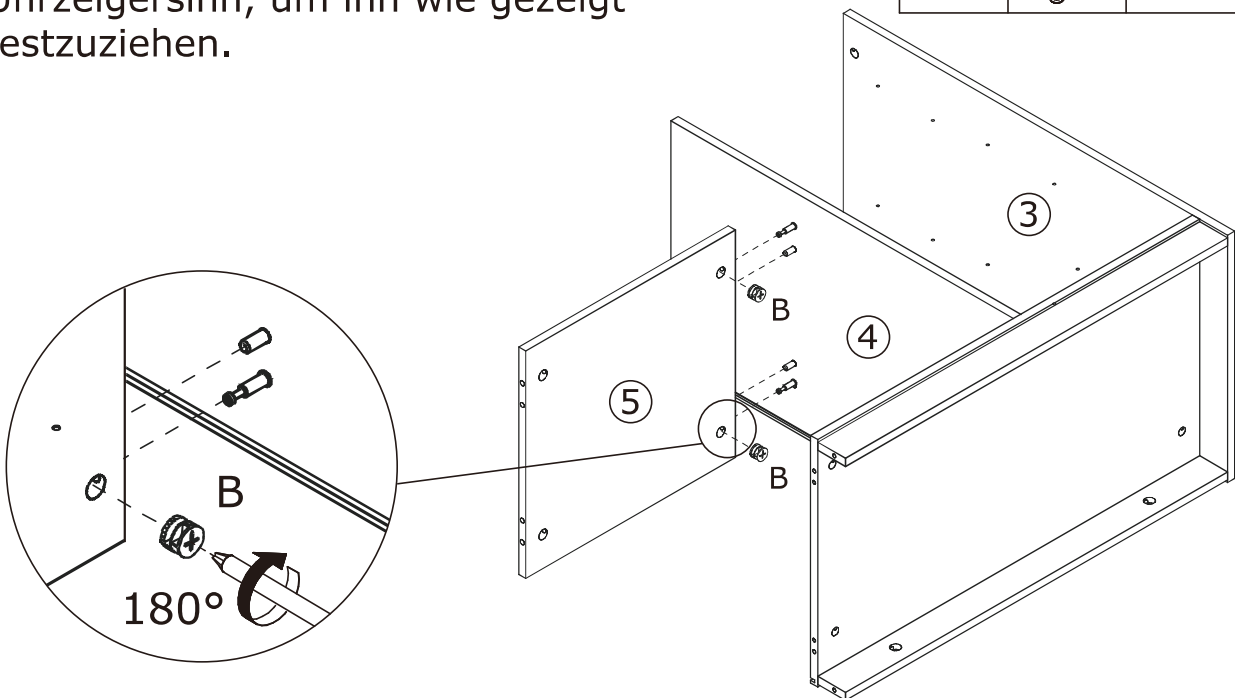

11

B x 4



Ø 15 x 11 mm

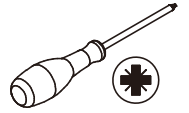

Befestigen Sie die Platte 6 an den Platten 5, 1 und 2, setzen Sie den Nockenverschluss (B) in die Platte 1,5 ein und drehen Sie ihn im Uhrzeigersinn, um ihn wie gezeigt festzuziehen.

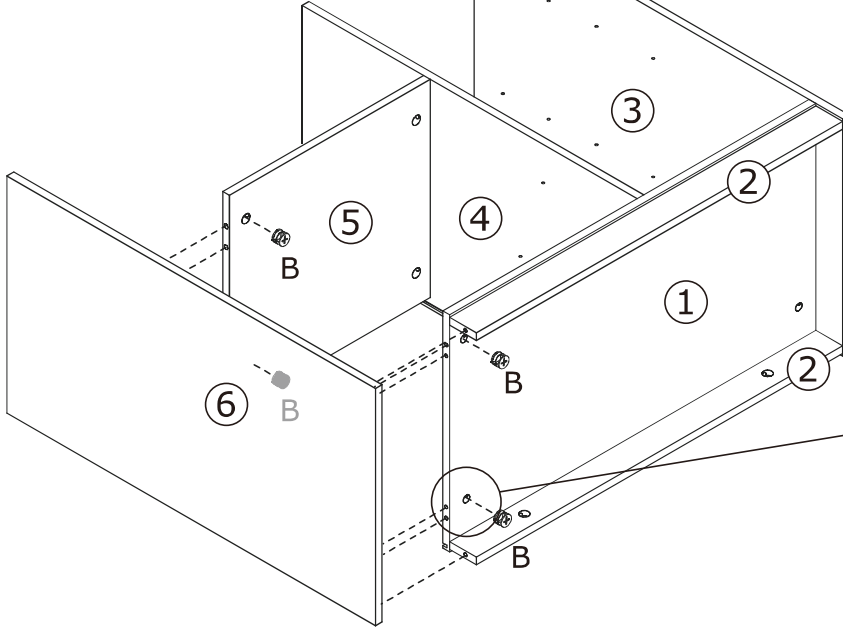
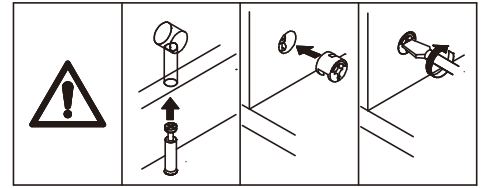

12

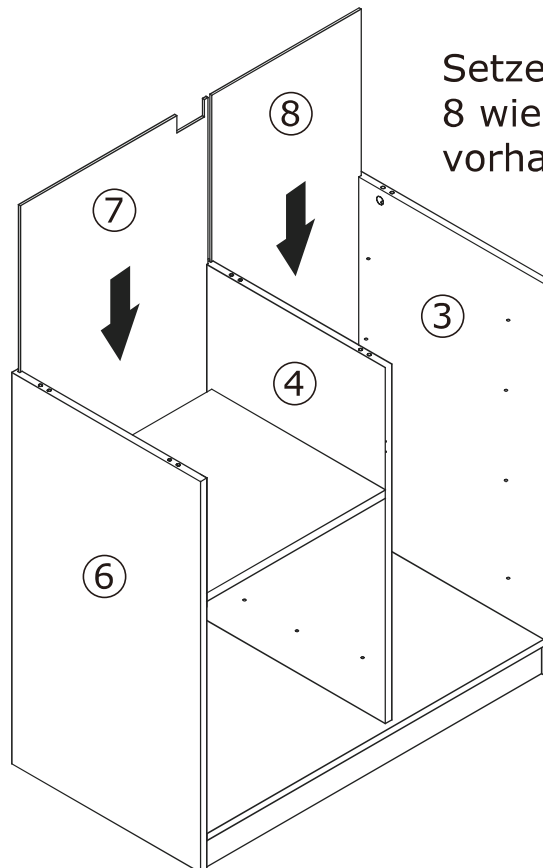

Setzen Sie die Rückwand 7 und 8 wie abgebildet entlang der vorhandenen Nuten ein.

13

B x 6



Ø 15 x 11 mm

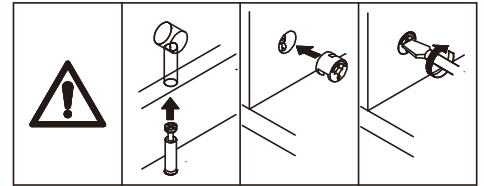
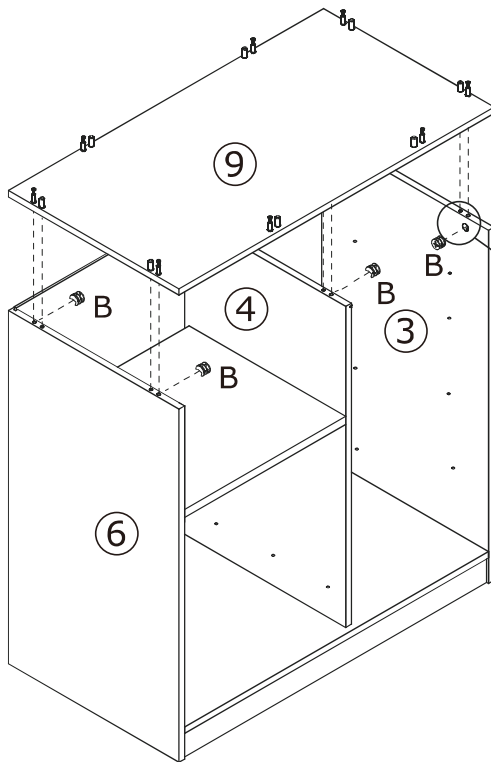
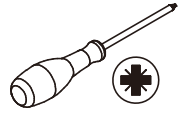

Bringen Sie die Platte 9 oben an, setzen Sie den Nockenverschluss (B) ein und drehen Sie ihn im Uhrzeigersinn, um ihn wie abgebildet festzuziehen.

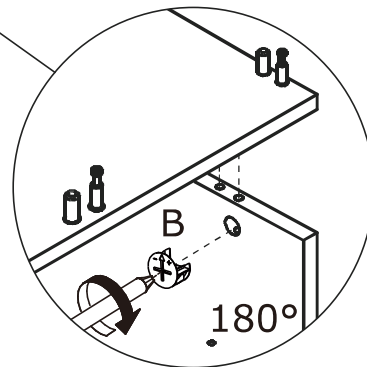

14

B x 4



Ø 15 x 11 mm

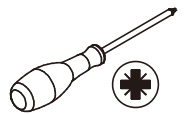

Verbinden Sie das Brett 10 mit den Brettern 11 und 12 mit Hilfe des Holzdübels (C), setzen Sie den Nockenverschluss (B) ein und drehen Sie ihn im Uhrzeigersinn, um ihn wie gezeigt festzuziehen.

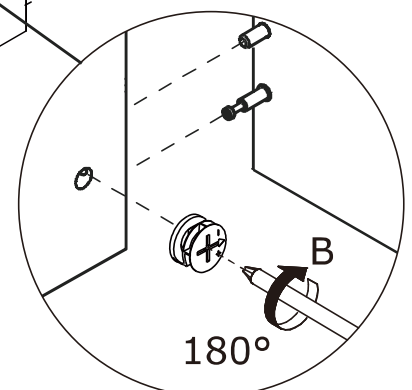
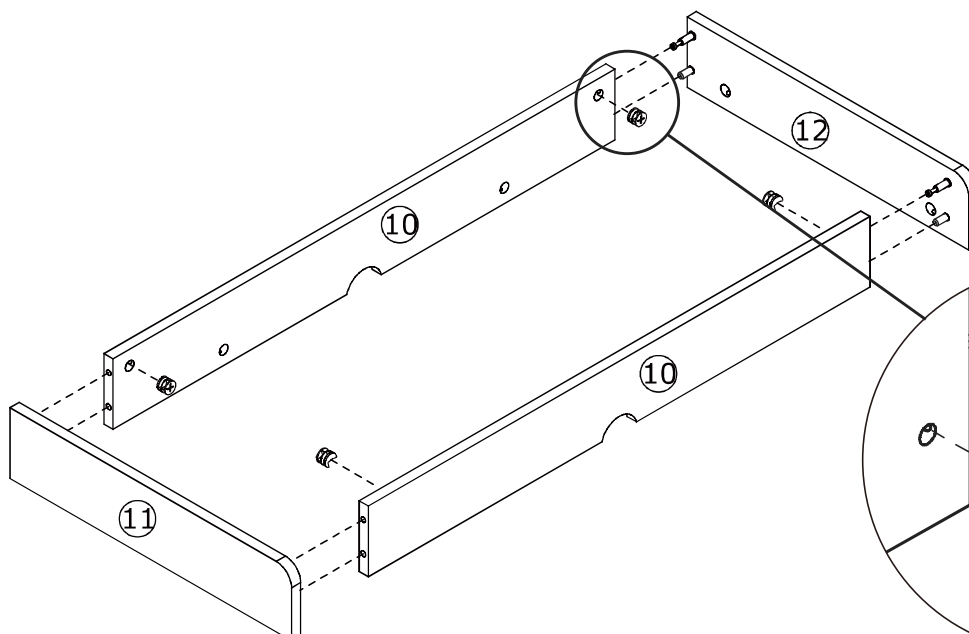
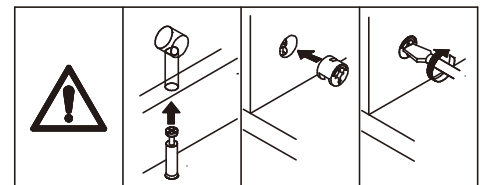

15

B x 8



Ø 15 x 11 mm

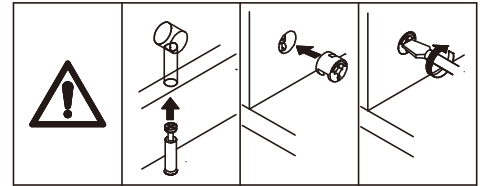
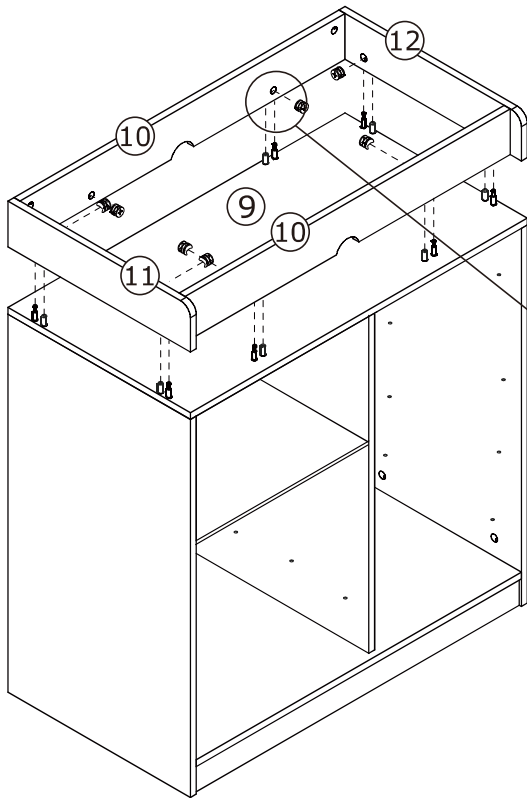
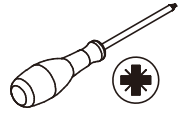

Bringen Sie das Teil an Brett 9 an, setzen Sie den Nockenverschluss (B) ein und drehen Sie ihn im Uhrzeigersinn, um ihn wie gezeigt festzuziehen.

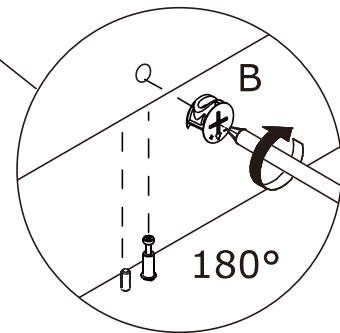

16

P x 6



Ø 3,5x14mm

J x 1

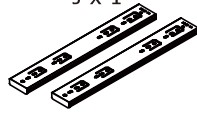

L = 350 mm

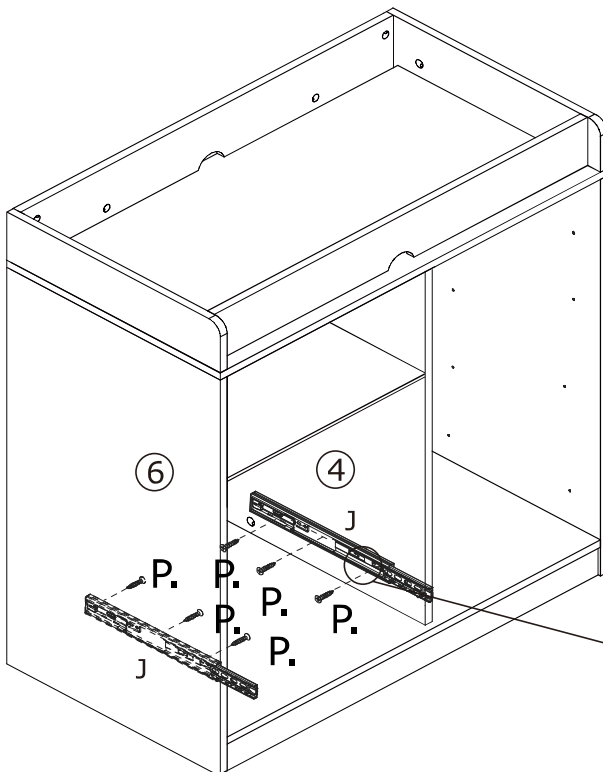
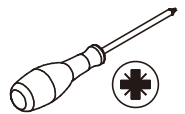

Trennen Sie den Gleiter (J) zunächst in zwei Teile.

Befestigen Sie die Gleitschiene (J1) mit den Schrauben (P) an den Brettern 4 und 6 wie gezeigt.

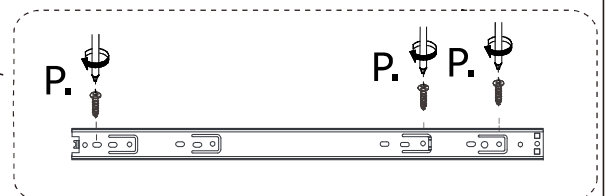

17

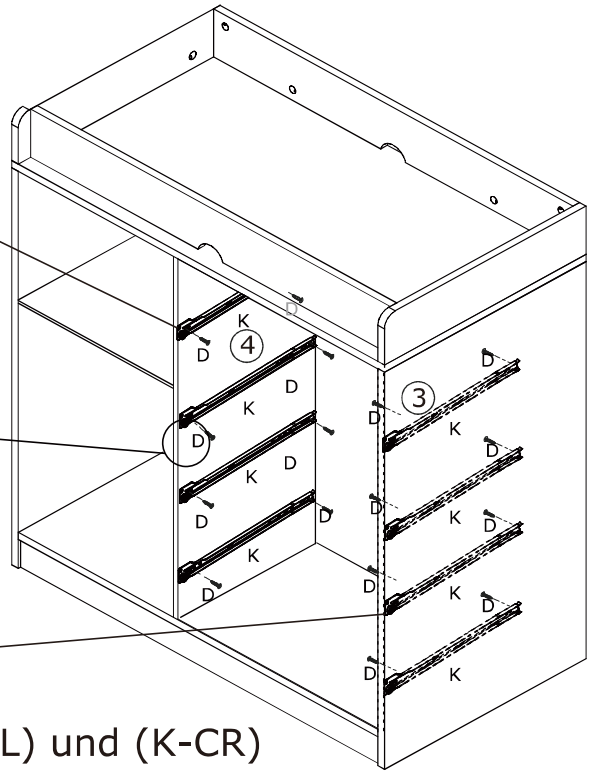
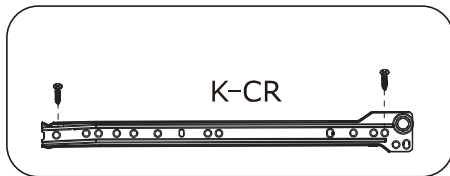
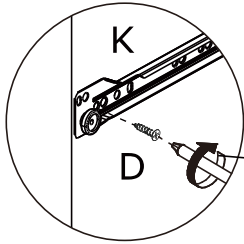
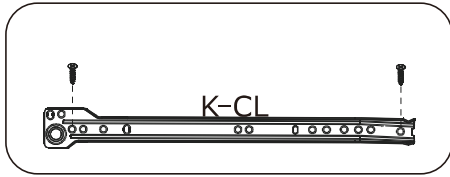

Befestigen Sie die Gleitschiene (K-CL) und (K-CR) mit der Schraube (D) wie gezeigt an Brett 3 bzw. 4.

18

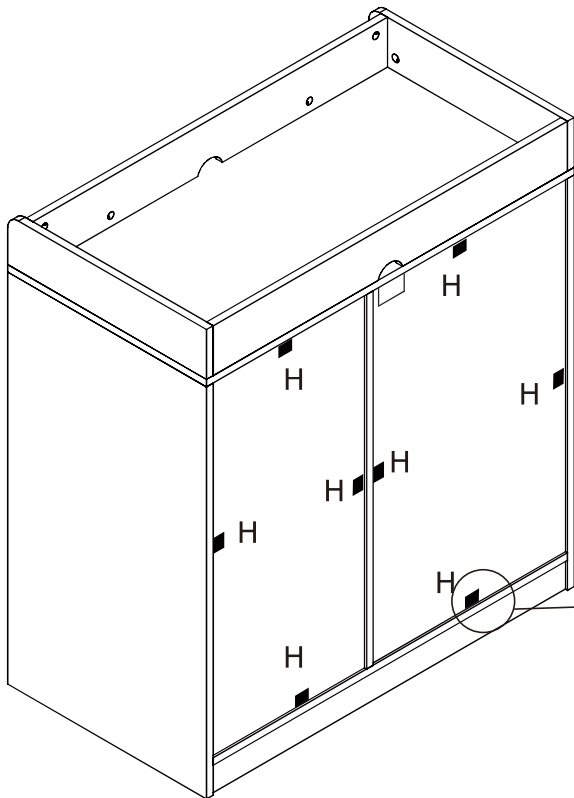

Stecken Sie die Schnalle (H) in die hinteren Schlitz und befestigen Sie sie wie gezeigt zum Festziehen.

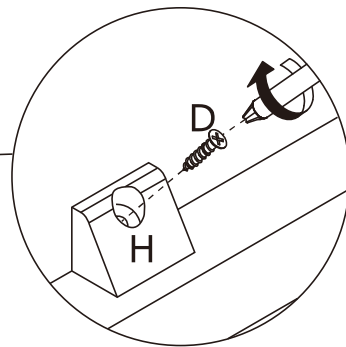

19

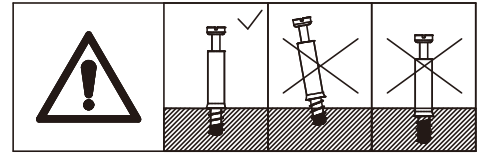
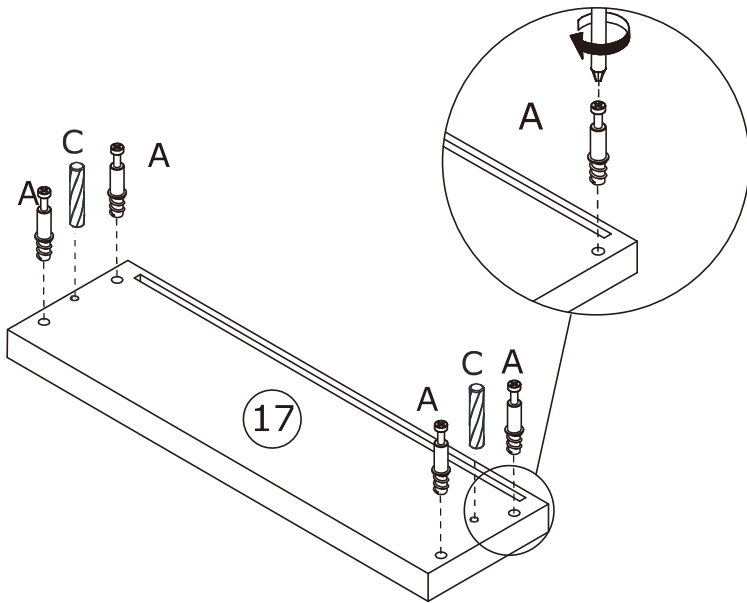

Schrauben Sie die Exzenterstange (A) wie gezeigt in die Bretter 17 und 17.

x2

20

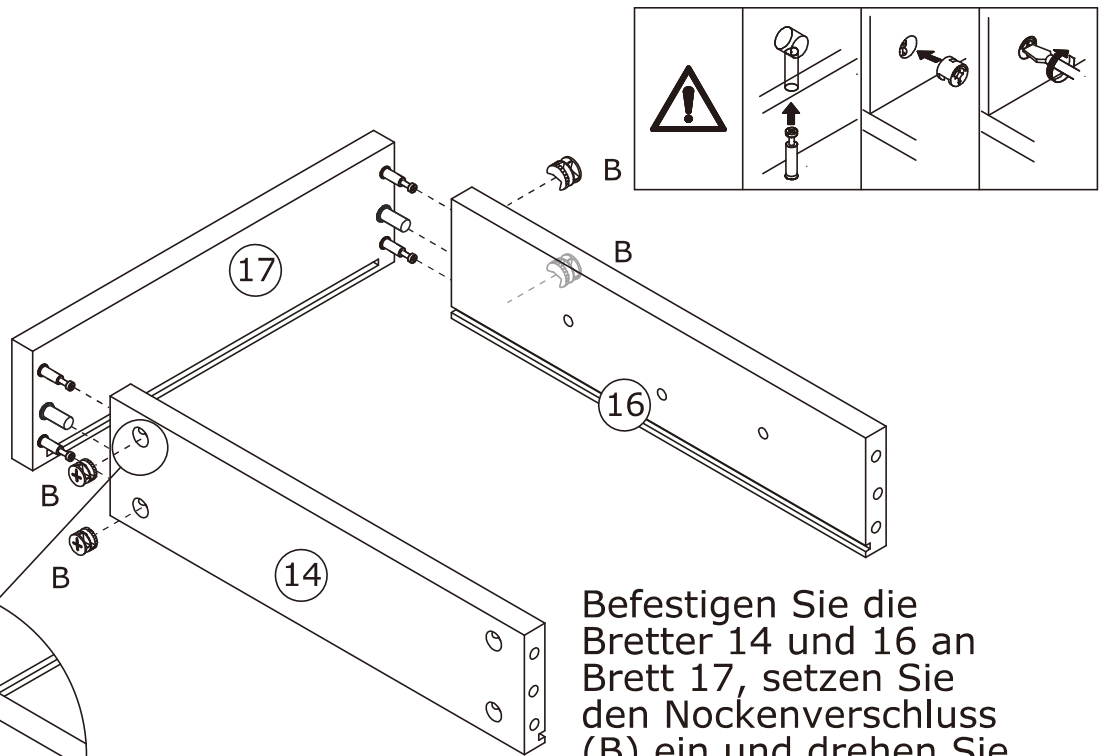

Befestigen Sie die Bretter 14 und 16 an Brett 17, setzen Sie den Nockenverschluss (B) ein und drehen Sie ihn im Uhrzeigersinn, um ihn wie gezeigt festzuziehen.

21

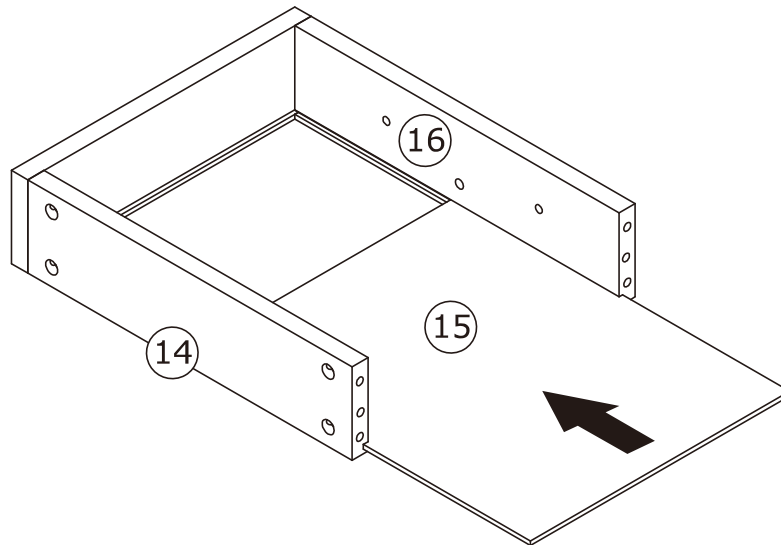

Setzen Sie die Bodenplatte 15 wie gezeigt entlang der Nuten ein.

22

B x 8



Ø15 x 11 mm

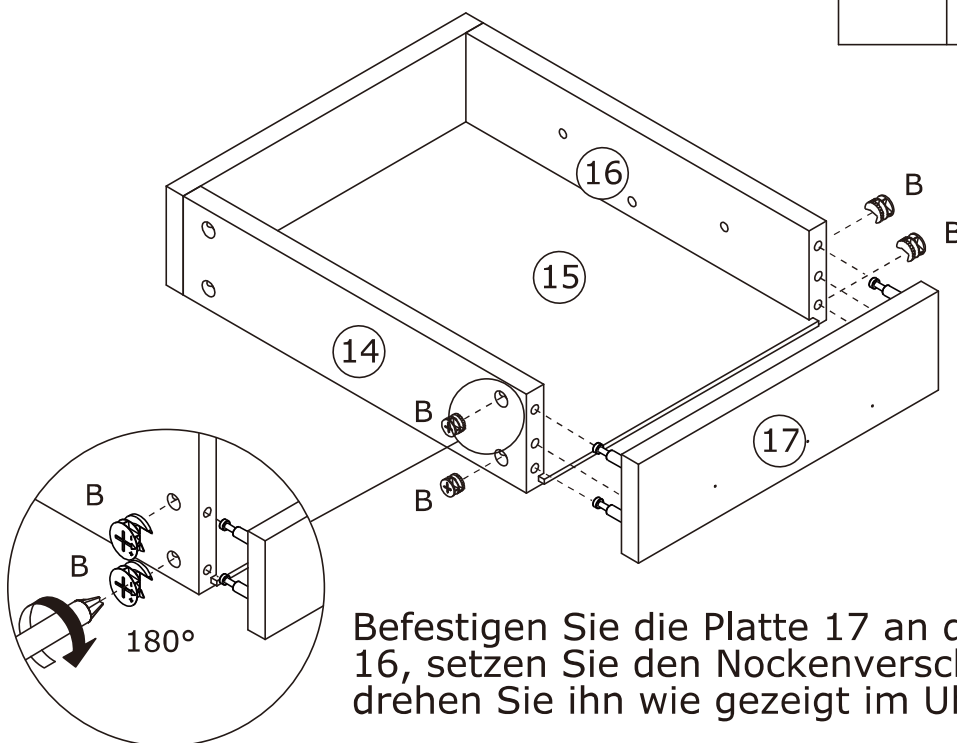
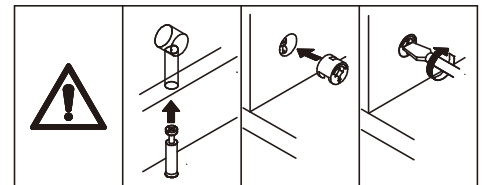
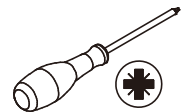

Befestigen Sie die Platte 17 an den Platten 14 und 16, setzen Sie den Nockenverschluss (B) ein und drehen Sie ihn wie gezeigt im Uhrzeigersinn fest.

23

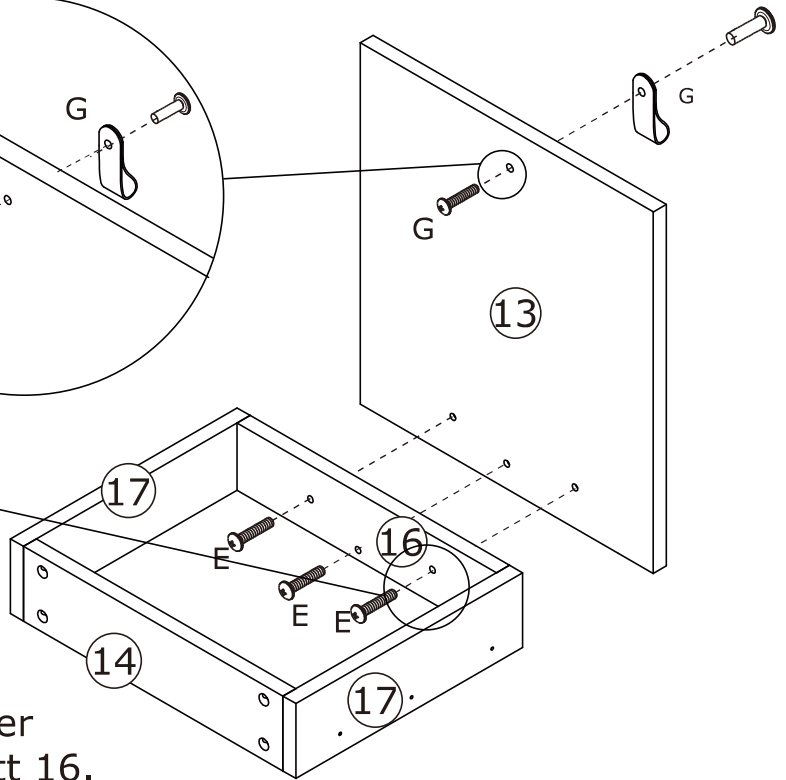
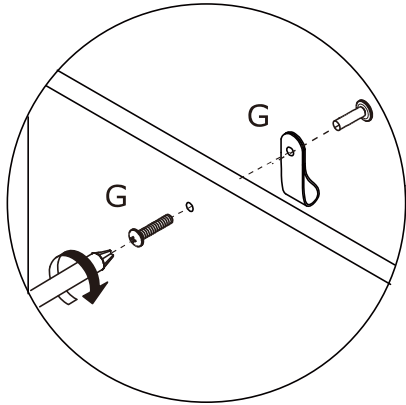
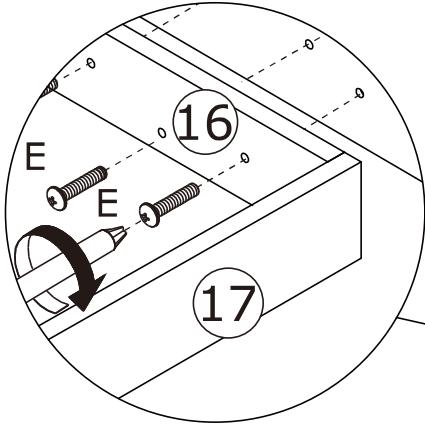
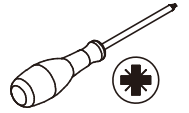
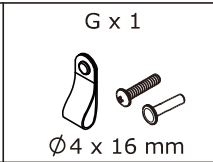
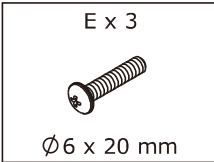

Befestigen Sie den Griff (G) wie gezeigt am Brett 13.

Befestigen Sie das Brett 13 mit der Schraube (E) wie gezeigt am Brett 16.

24

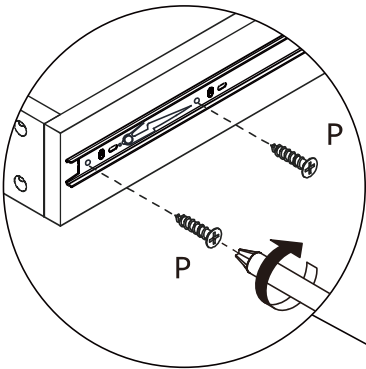
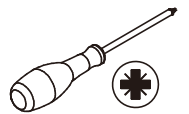
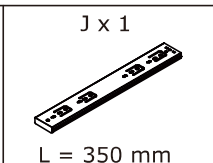
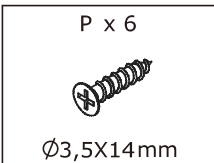

Befestigen Sie die Laufschiene (J) mit der Schraube (P) wie gezeigt am Brett 17 bzw. 17.

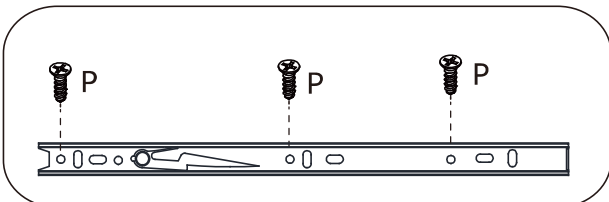
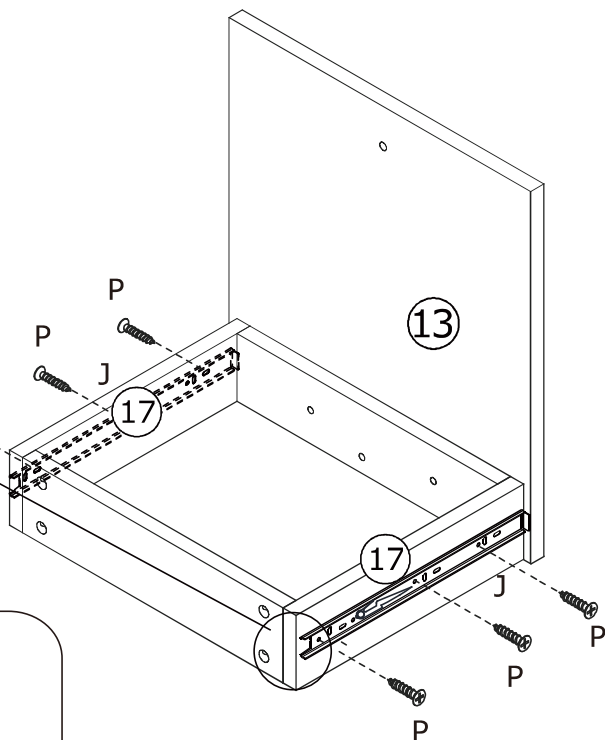

25

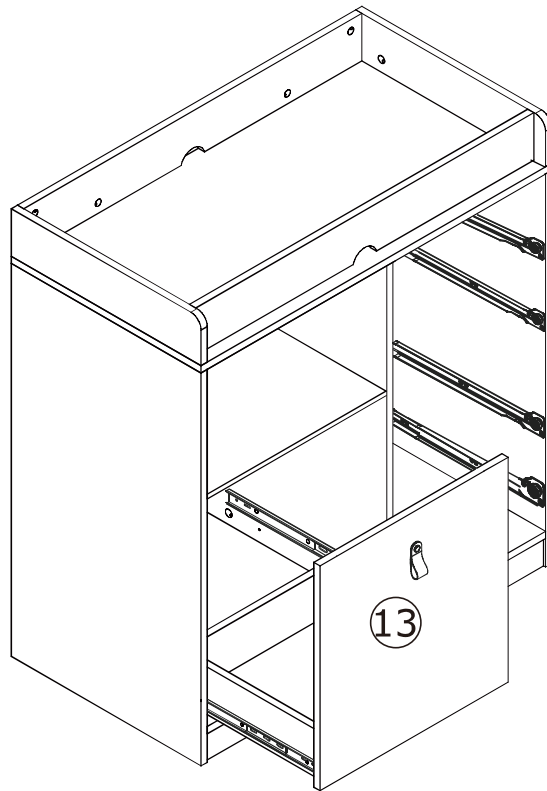

Schienen ausrichten, Schublade einschieben.

26

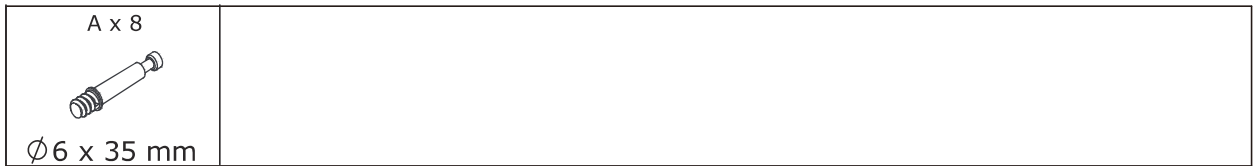

Schrauben Sie die Exzenterstange (A) wie gezeigt in die Platte 24.

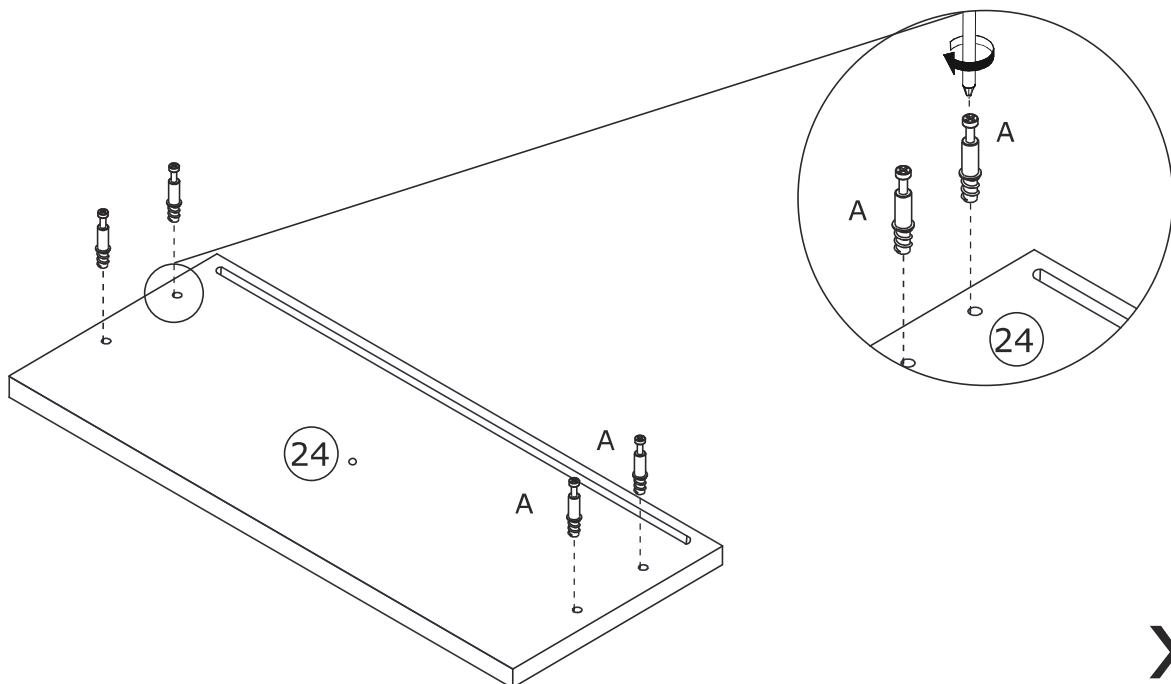

x2

27

N x 8
Ø4 x 30mm

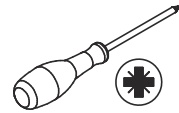

Befestigen Sie die Platte 28 an den Platten 25 und 27 mit der Schraube (N) wie gezeigt.

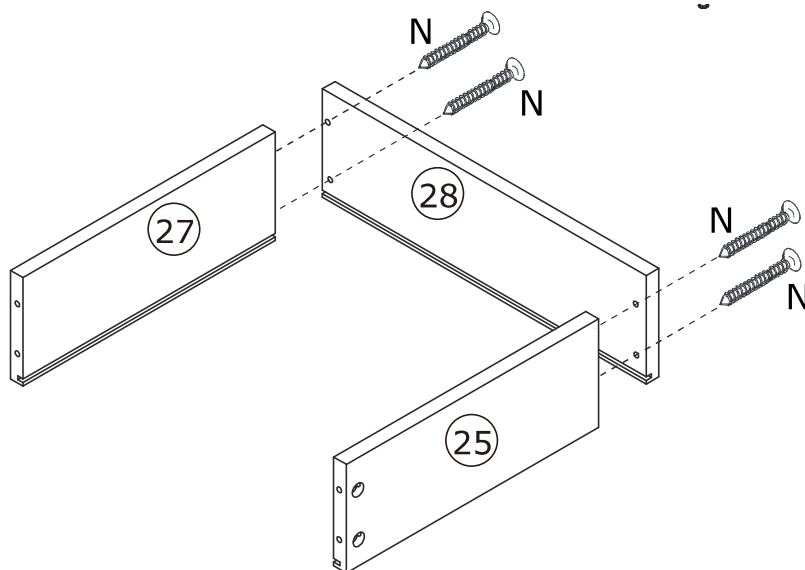
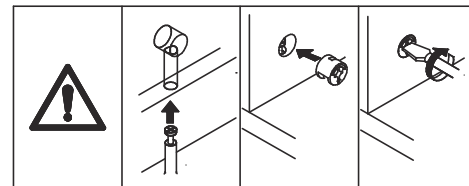

x2

28

Setzen Sie die Bodenplatte 21 wie gezeigt entlang der Nuten ein.

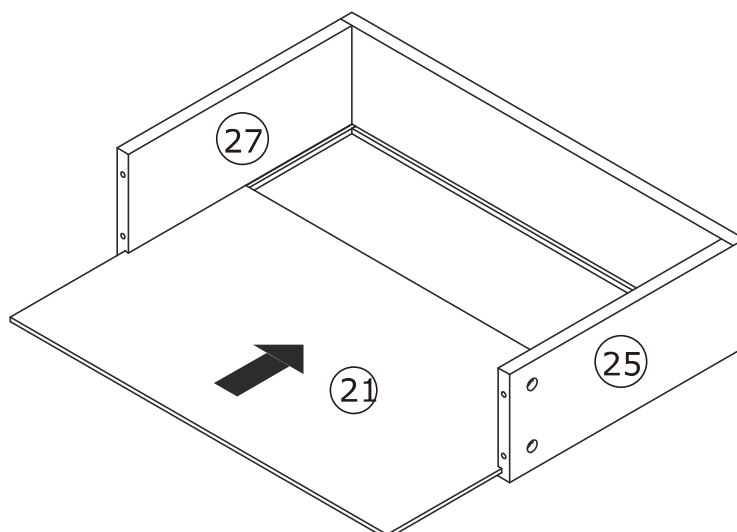

x2

29

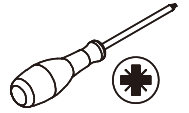
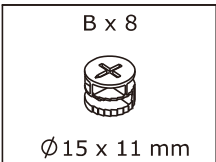

Befestigen Sie die Platte 24 an den Platten 25 und 27, setzen Sie den Nockenverschluss (B) ein und drehen Sie ihn im Uhrzeigersinn, um ihn wie gezeigt festzuziehen.

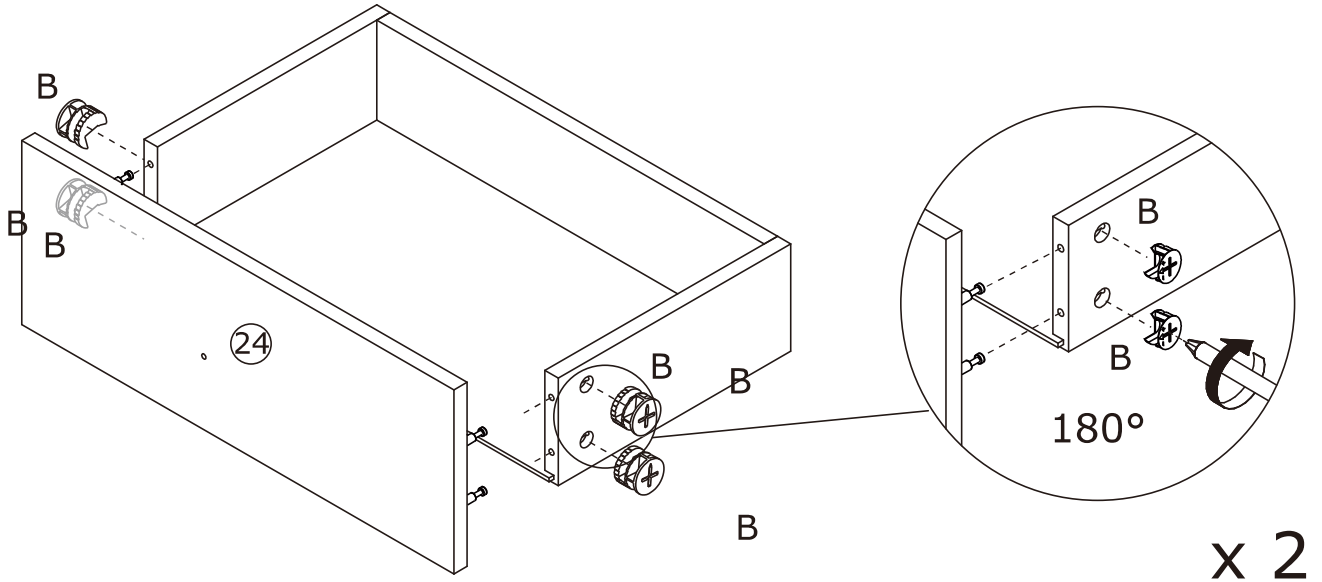
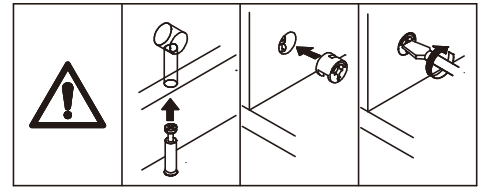

30

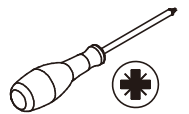
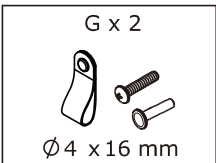

Befestigen Sie den Griff (G) wie gezeigt am Brett 24.

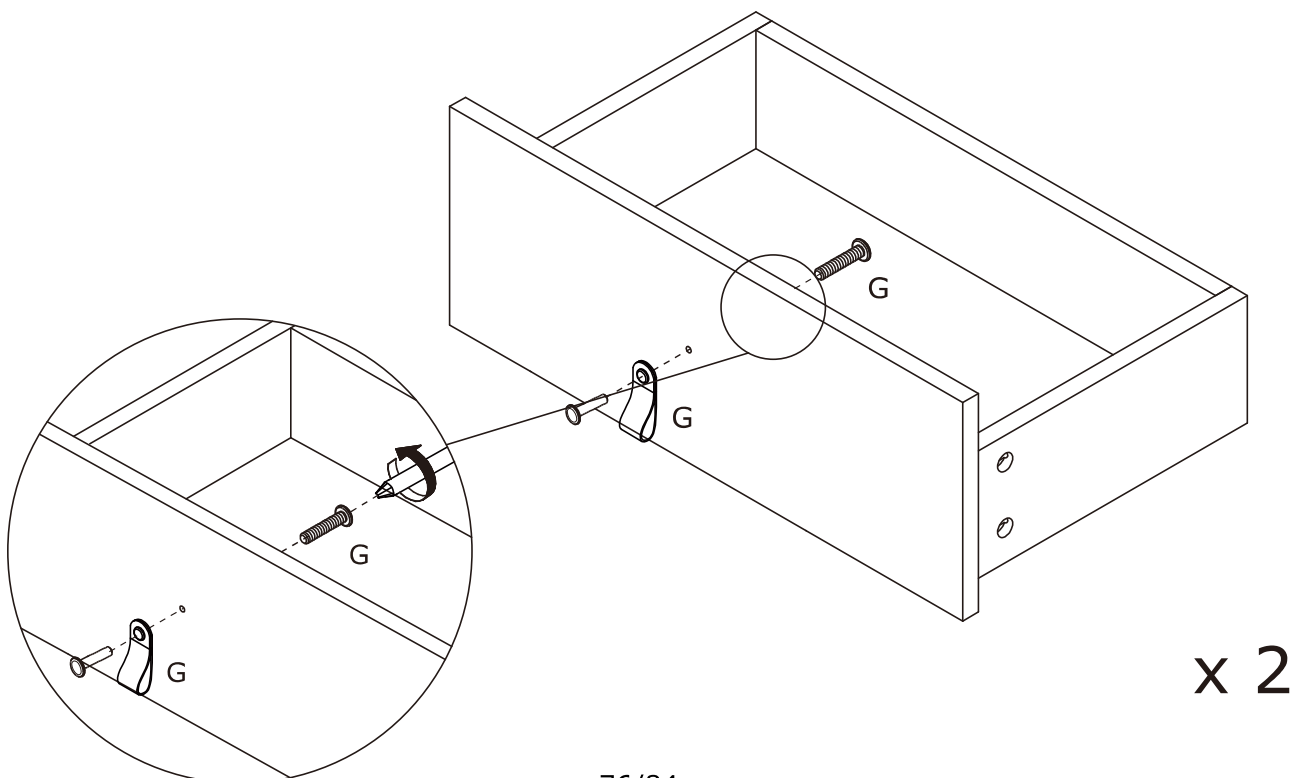

31

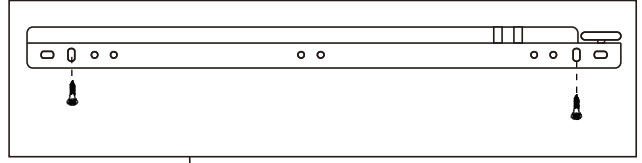
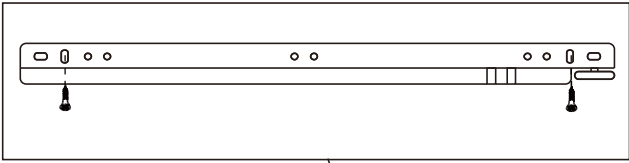
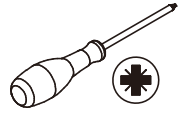
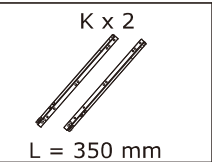
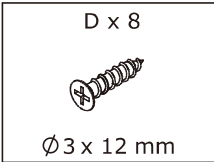

Befestigen Sie die
mit der Schraube
am Brett 25 bzw.

Laufschiene (K)
(D) wie gezeigt
27.

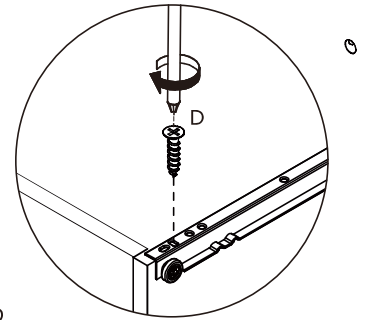
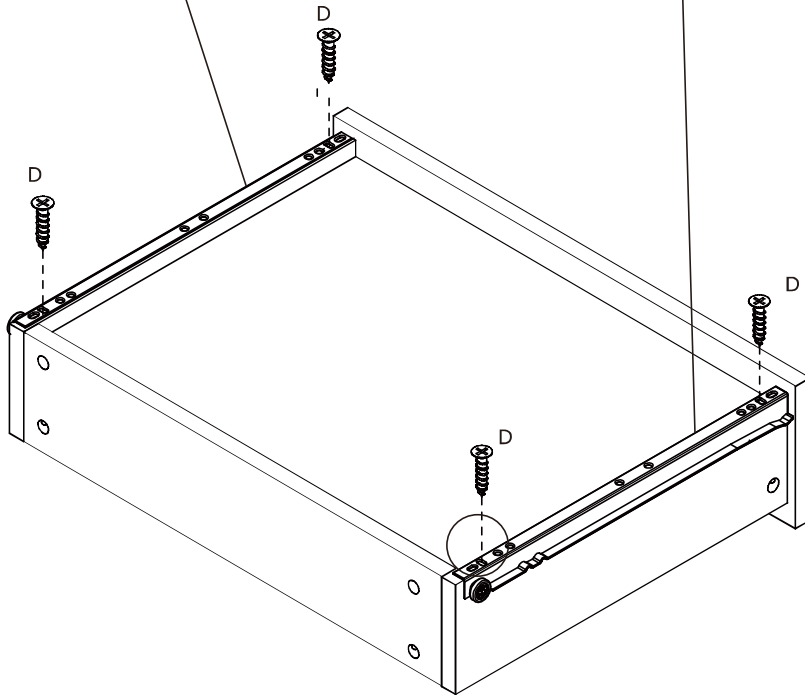

x 2

32

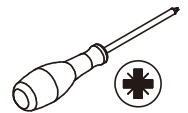
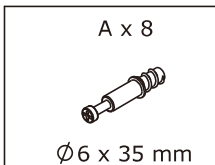

Schrauben Sie die Exzenterstange (A) wie gezeigt in die Platte 19.

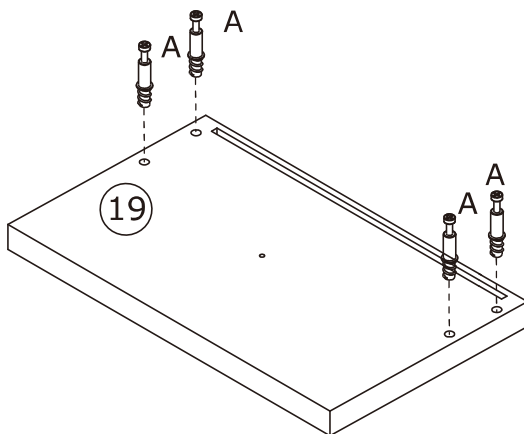

x 2

33

N x 8
Ø4 x 30mm

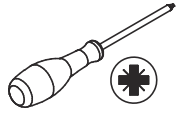

Befestigen Sie die Platte 22 mit der Schraube (S) wie gezeigt an der Platte 23 und 20.

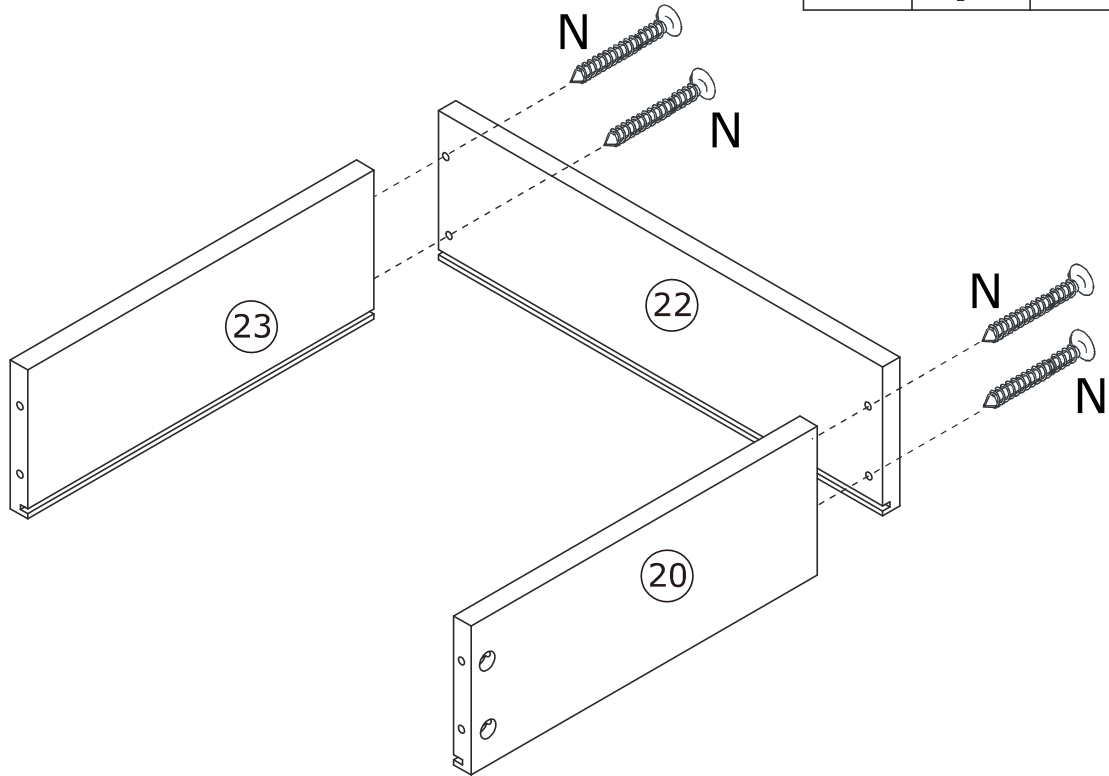
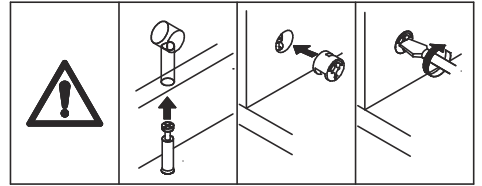

34

Setzen Sie die Bodenplatte 21 wie gezeigt entlang der Nuten ein.

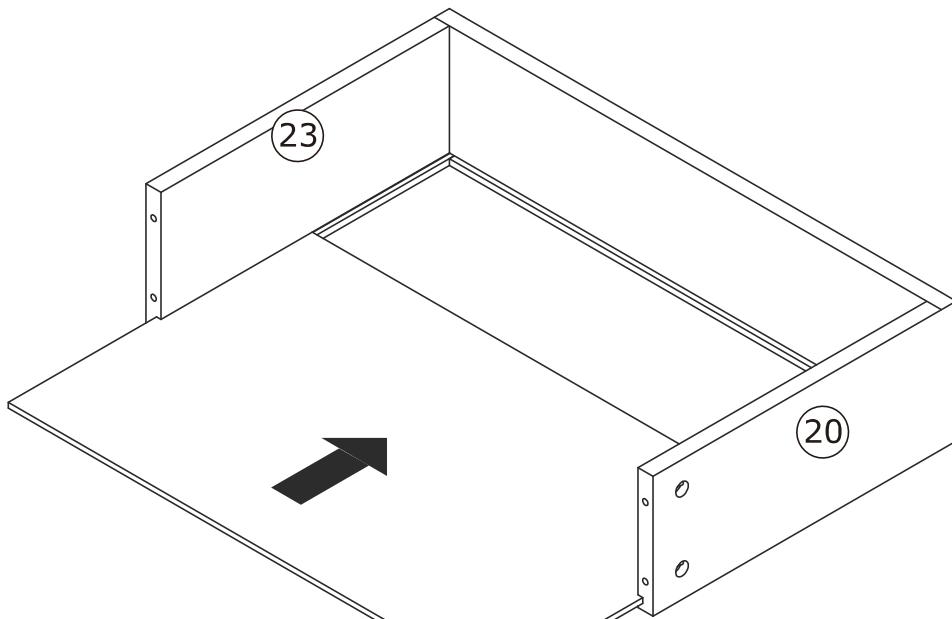

35

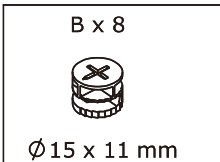

Befestigen Sie die Platte 19 an den Platten 20 und 23, setzen Sie den Nockenverschluss (B) ein und drehen Sie ihn im Uhrzeigersinn, um ihn wie gezeigt festzuziehen.

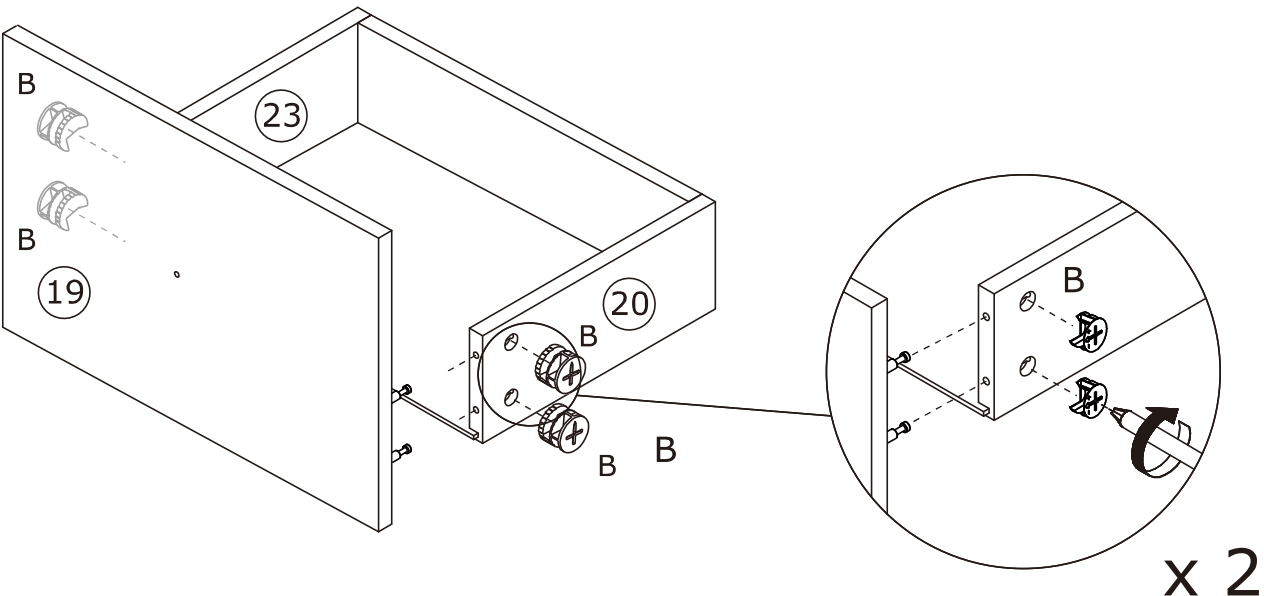
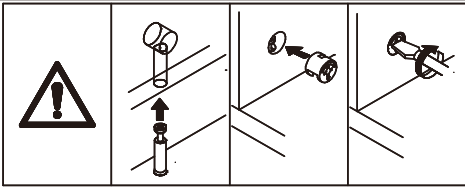

36

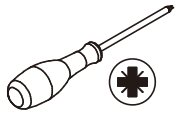
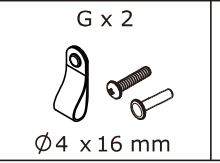

Befestigen Sie den Griff (G) wie gezeigt am Brett 19.

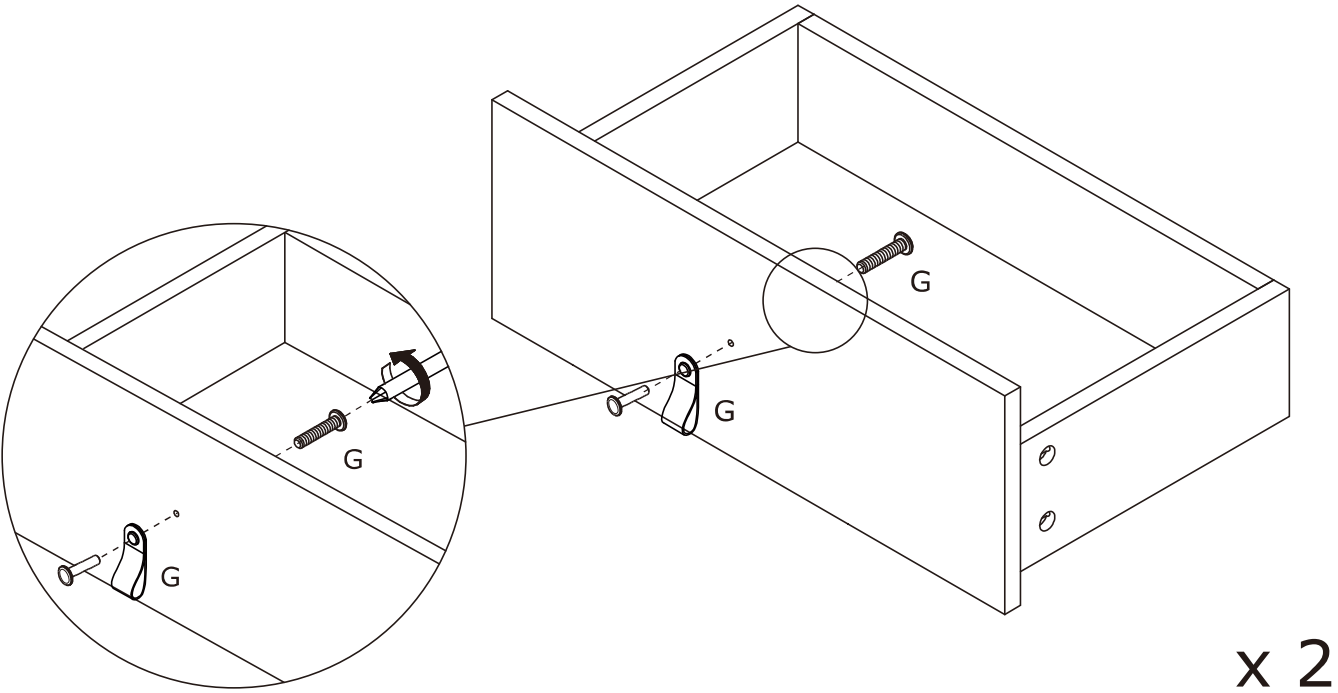

37

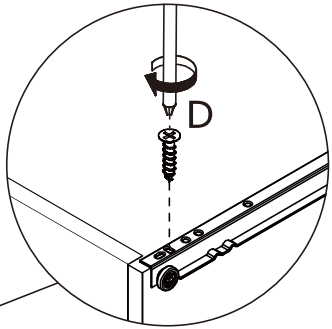
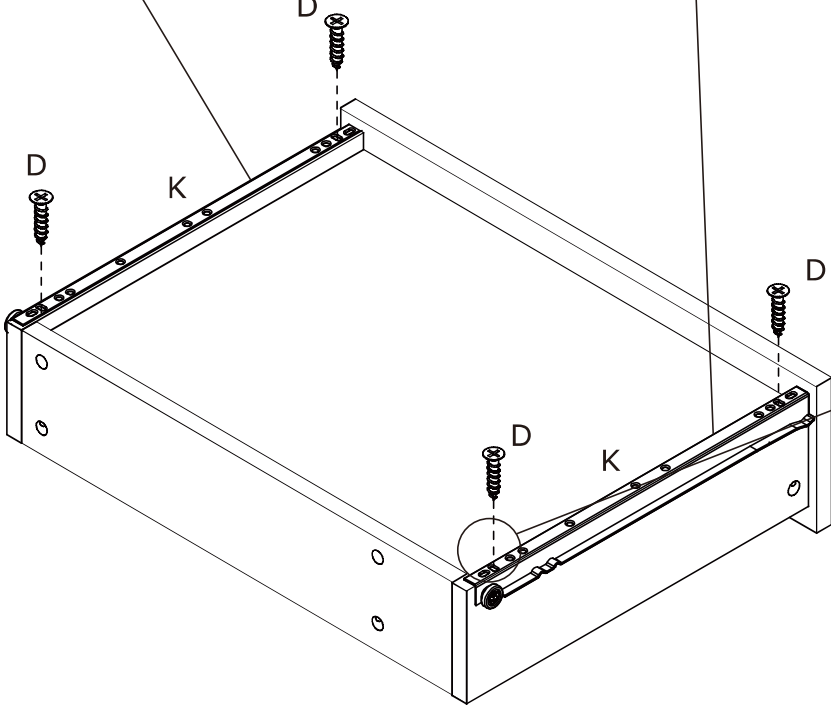
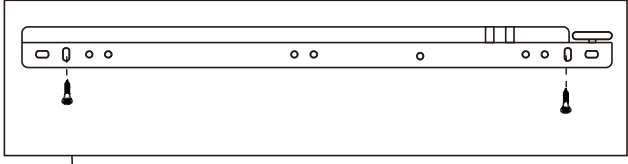
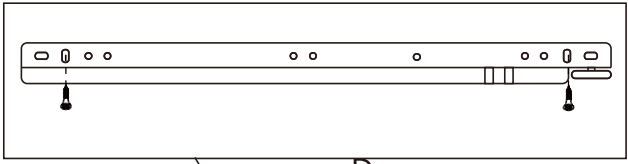
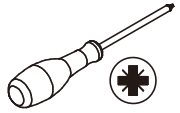
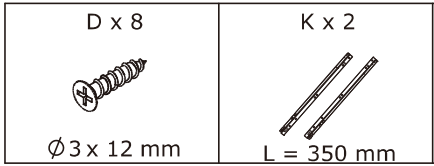

Befestigen Sie die Laufschiene (K) mit der Schraube (D) an der Platte 20 bzw. 23 wie dargestellt.

x 2

38

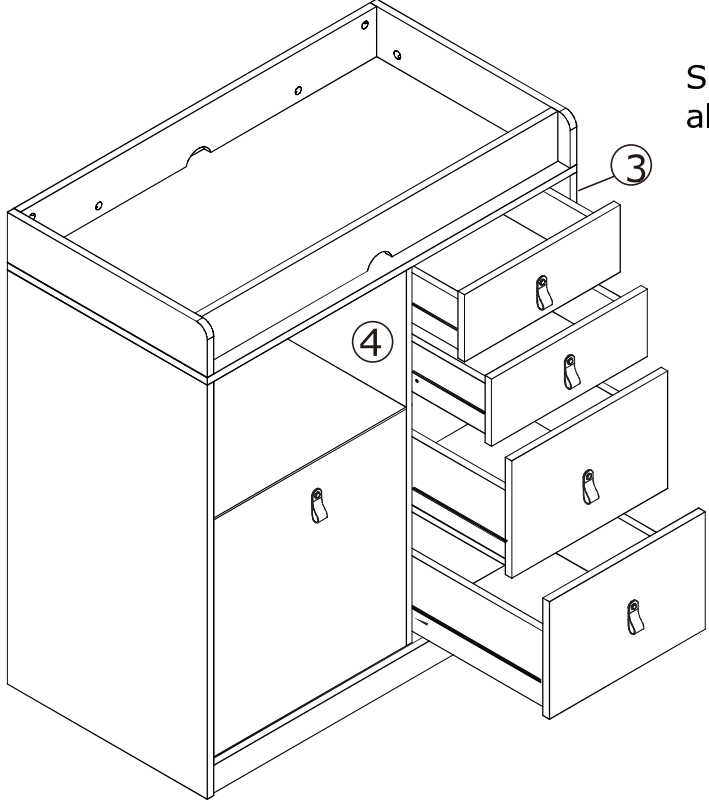

Schienen ausrichten, alle Schubladen einschieben.

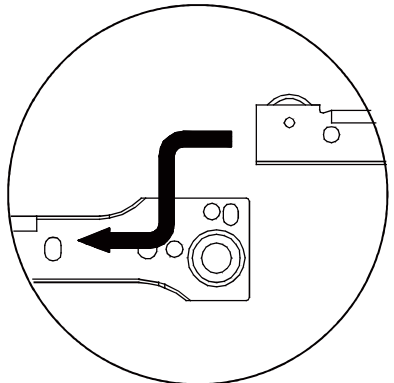

39

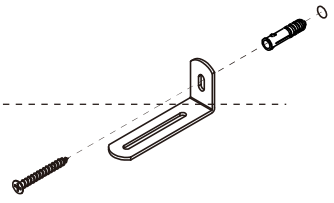
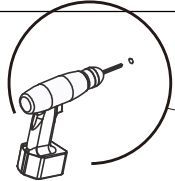
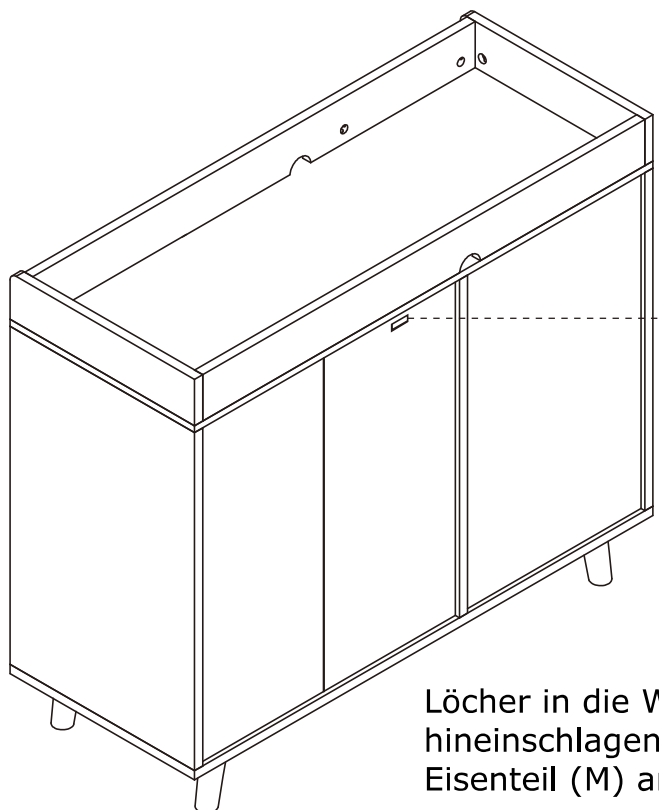
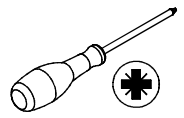
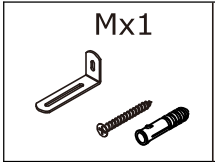

Löcher in die Wand bohren, Kunststoffteil (M) hineinschlagen. Eisenteil (M) am Kunststoffteil befestigen.

40

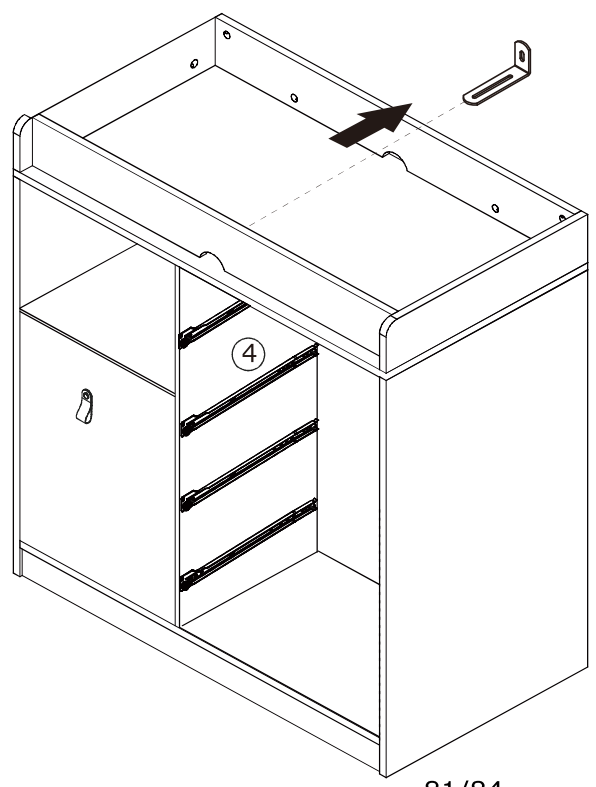

WAND

41

Mx1



Ø 3.5x14 mm

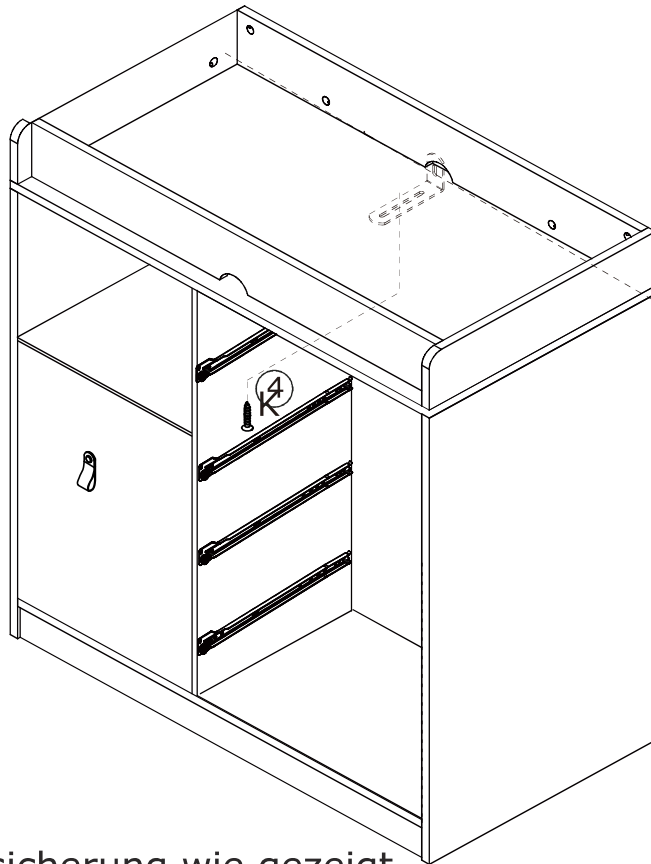
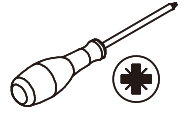

WAND

Montieren Sie die Kippsicherung wie gezeigt.

42

F x 72

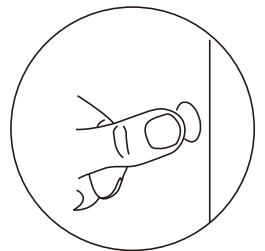
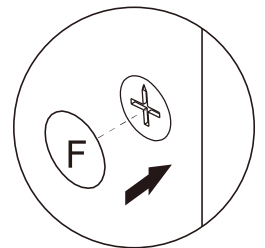
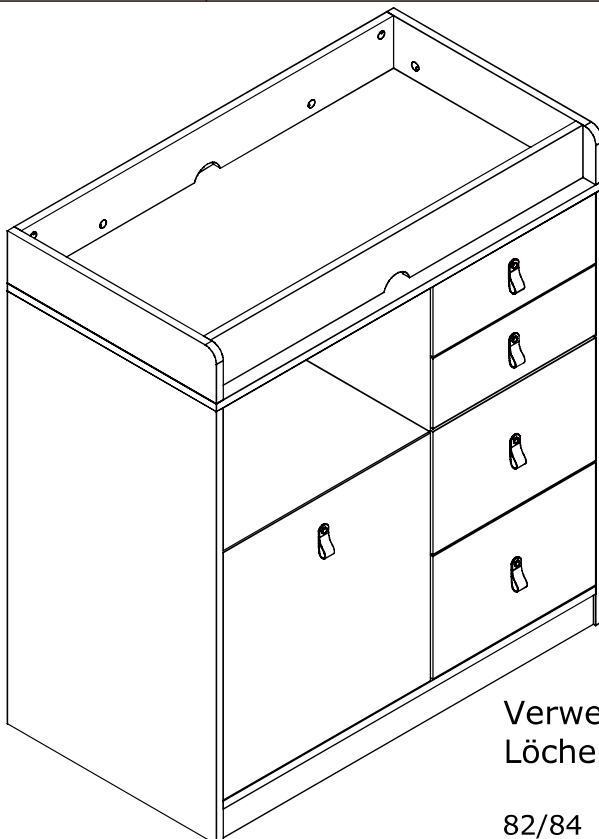

Verwenden Sie den Aufkleber (F), um die Löcher des Nockenverschlusses abzudecken.

GARANTIE

GEWÄHRLEISTUNGSANSPRÜCHE

Es gibt eine 30-tägige Garantie für kaputte Möbel oder andere Probleme, die nicht richtig funktionieren. Die Garantie beginnt mit dem Kaufdatum, das verifiziert durch Kaufbeleg.

Bevor Sie einen Anspruch geltend machen, können wir Ihre Anfrage möglicherweise beantworten. Rufen Sie uns einfach an. Bitte hinterlassen Sie Ihre Bestellnummer zusammen mit einigen Details des Problems, wenn Sie ein Ersatzteil wünschen. Wir werden innerhalb von 48 Stunden arrangieren. Wenn es nicht vorrätig ist, werden wir mit einem Versanddatum antworten.

Das Produkt muss gemäß den mitgelieferten Anweisungen verwendet werden.

Wenn die Möbel aus anderen Gründen zurückgegeben werden müssen, müssen sie innerhalb von 30 Tagen nach Erhalt gereinigt, getrocknet und in Betrieb genommen werden.

Art des Garantieanspruchs

Die Nichtbeachtung der Möbelanweisungen führt zum Ausfall der Garantie. Bitte beachten Sie. Beinhaltet keine Schäden während der Installation, aber Schäden während des Transports.

Verantwortungsbereich

Übernimmt keine Verantwortung für Missbrauch oder Benutzerschäden und / oder Verlust von Teilen während der Installation von Möbeln.

Nach dem Gebrauch sind die Schäden und Kratzer der Möbel nicht von der Garantie abgedeckt.

Die Garantie bezieht sich auf alle in den USA und Europa gekauften und deckt die folgenden Bereiche ab

Blechteile: 1 Monat ab Kaufdatum.

Elektrische Teile: 1 Monat ab Kaufdatum.