



Warnings and Cautions

Please retain this instruction for future usage and read carefully before assembly.

Make sure you have all the parts & hardware as item list shows.

2 adults or more are recommended to install your Pergola.

Do not discard any of the packaging until you have checked that you have all the parts and pack of fittings.

Check all bolts for tightness before use, and periodically check and tighten bolts ensure your Pergola works properly.

Some parts might have sharp edges/corners. Please follow basic safety precautions to reduce the risk of hurts.

*Maximum weight capacity is **1000 pounds**.*

If moderate to heavy snow is forecast, open the louvers to avoid snow accumulating.

*It is essential to place the Pergola on level ground and not less than **6 feet** from any obstruction such as fences, garages, the house, overhanging branches, laundry lines, or electrical wires.*

If you have questions or concerns.

*Please contact us via email at **domiservice01@outlook.com***



12'x20'

SKU:LGMF1592

LOUVERED PERGOLA

Assembly Manual

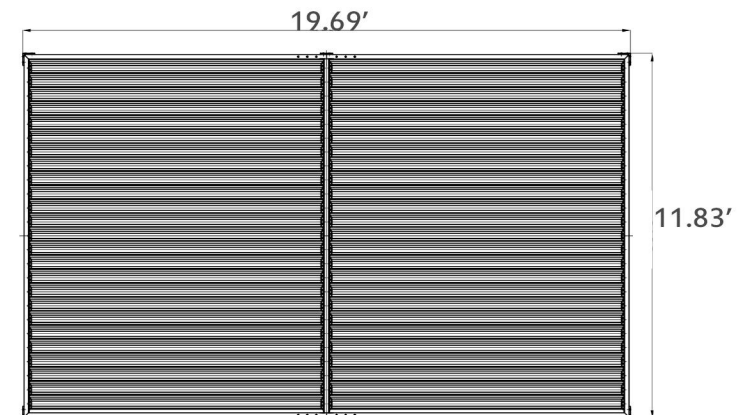
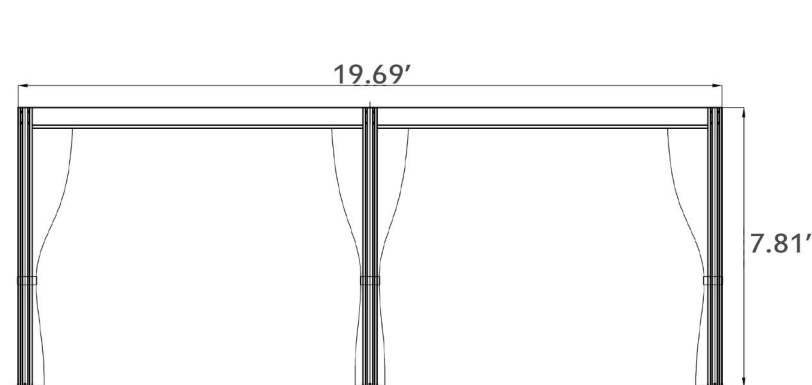

Thank you for your purchase of

Domi outdoor living's Pergola

Read and follow this assembly and operation guide.

To reduce personal injury and damage to your Pergola

Please **close** your Pergola curtain when it is incoming over **30 mph** wind.

We recommend a **two-person team** for assembly and disassembly.

If you like our products, please tell other customers

If you have problem with our products, please tell us

Please feel free to contact us.

DOMI OUTDOOR LIVING



Pre-assembly

TOOLS THAT MAY BE REQUIRED (Not included in boxes)

*NOTE: Tools / equipment are not shown to actual size and scale.



LEVEL



RUBBER Mallet



PHILLIPS SCREW



DRILL



ALLEN KEY



ALLEN KEY

EQUIPMENT REQUIRED (Not included in boxes)

*NOTE: Equipment are not shown to actual size and scale.



SAFETY HAT



GLOVES



SAFETY GOGGLES



STEPLADDER

Matters needing attention



1. Two or more people are required for assembly.



2. Do not fully tighten screws prior to complete assembly.

1

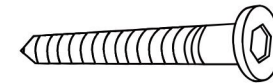
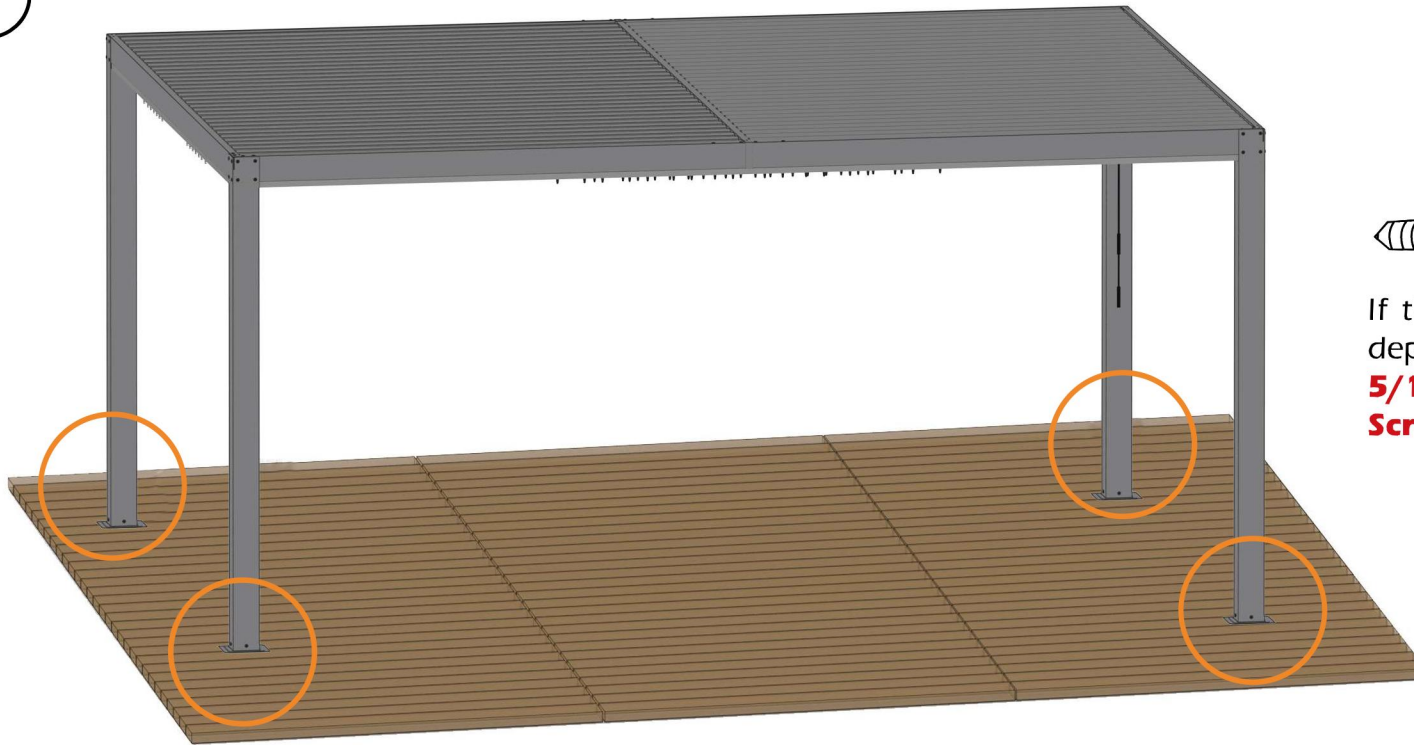

If the deck is hard wood and the depth of it is over 3 inch, you can use **5/16 in. x4 in. Structural Wood Screw** to mount the pergola.

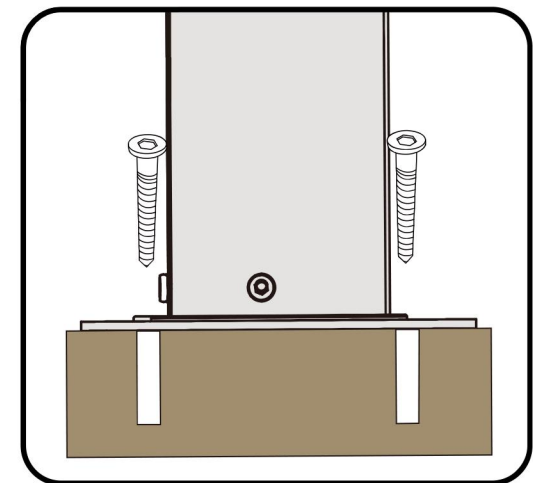
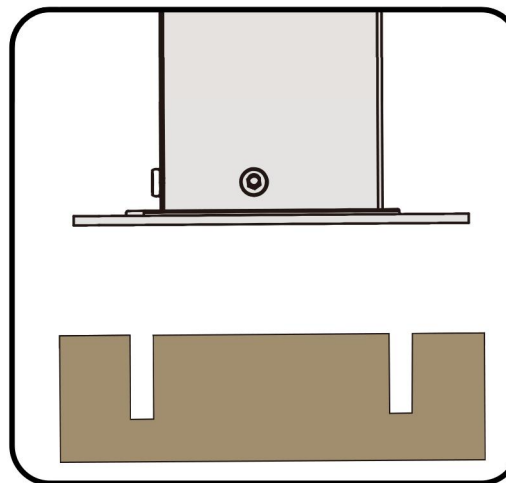

2

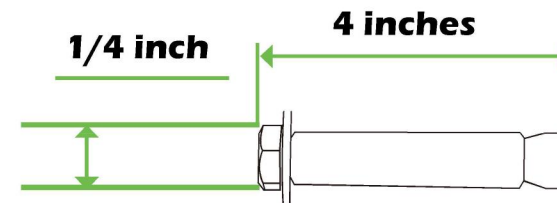
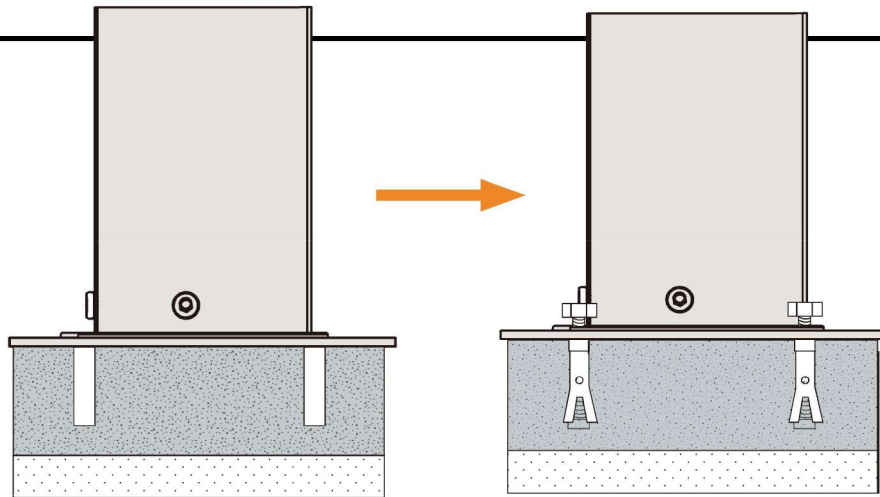

If the ground is concreted and the depth of it is over 3 inch, you can use 1/4 inch expansion bolts to mount the pergola

3

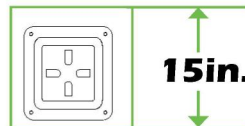
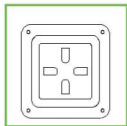

Or you can make a concrete footing for pergola, **15×15×15 inches** is recommended. use expansion bolts to mount the pergola like ② shows.

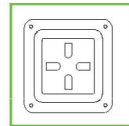
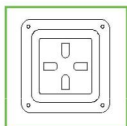

IMPORTANT:
Anchor is not recommended

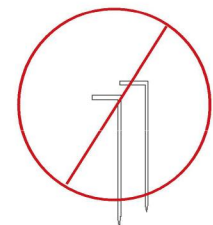

A₁

4X

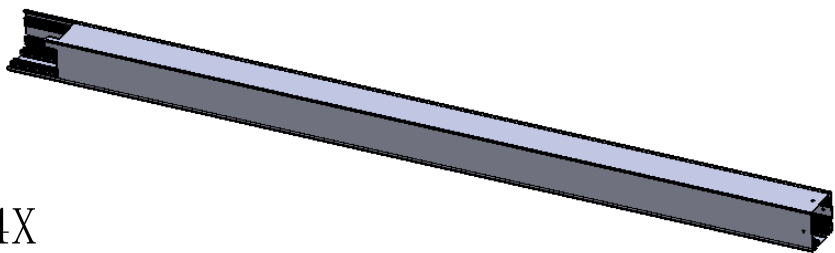
A₂

2X

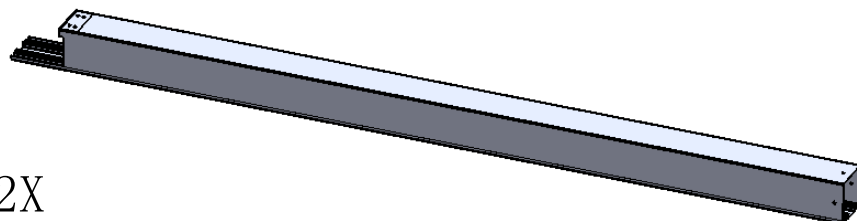
B₁

1X

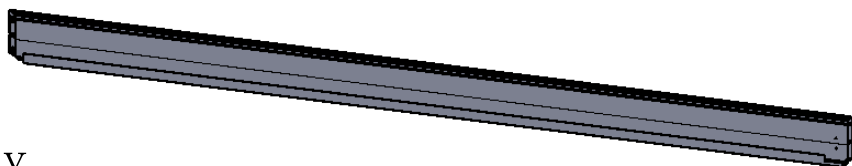
B₂

1X

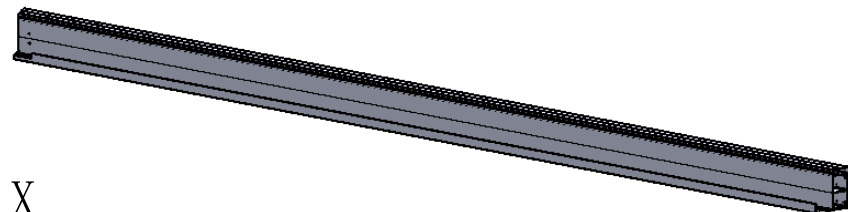
B₃

1X

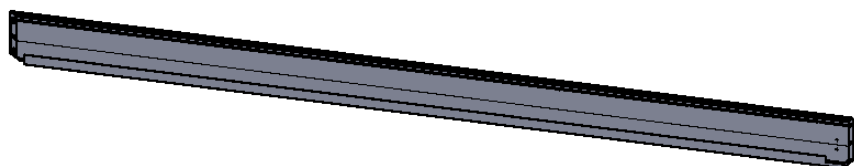
B₄

1X

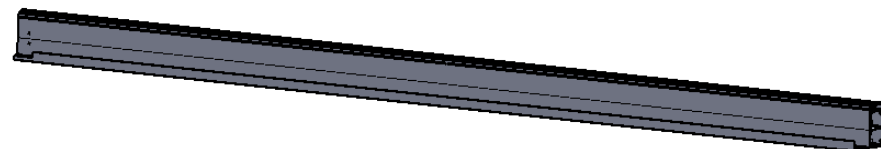
C₁

1X

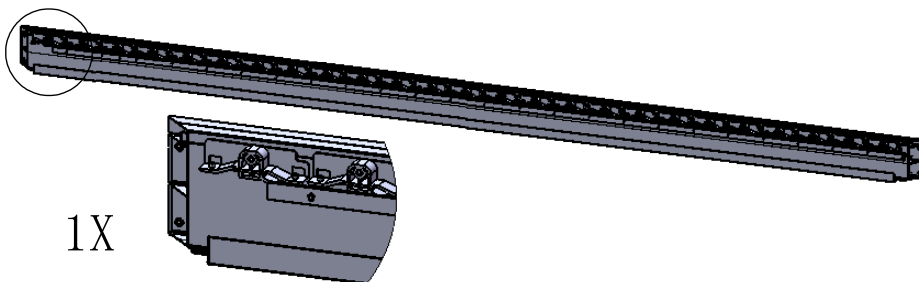
C₂

1X

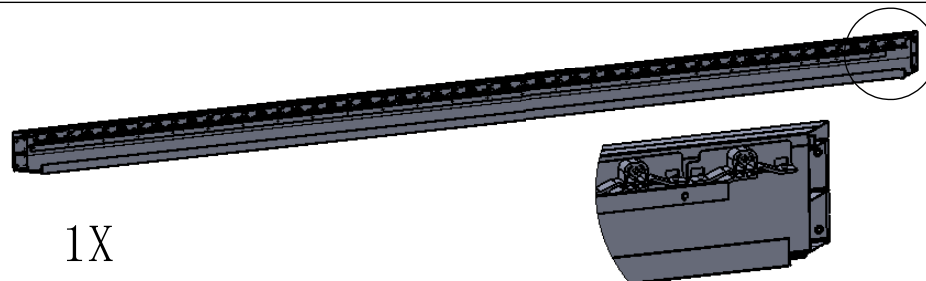

D

1X

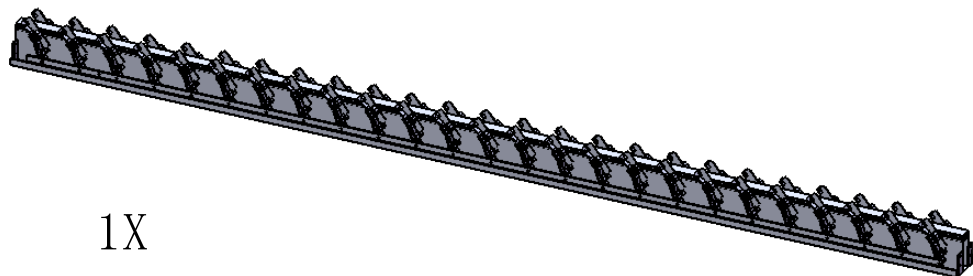

E

2X



F₁

2X

F₂

4X



G

50X

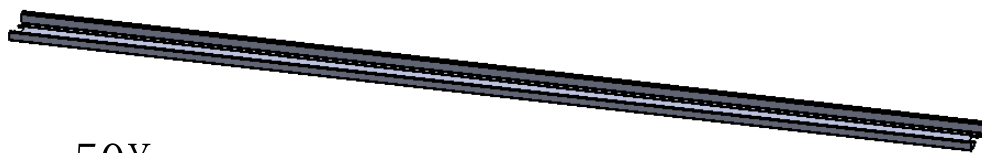

H

4X

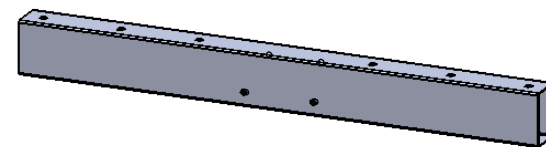

J

6X

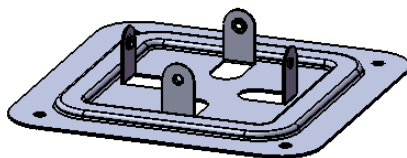

K

1X

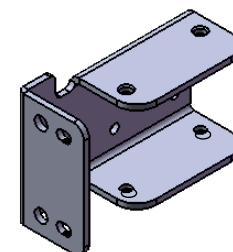

L

1X

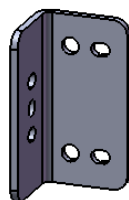

M

1X

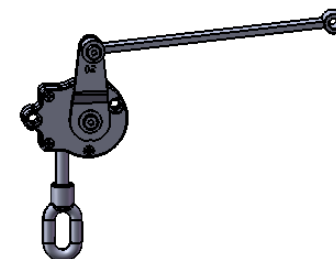

N

1X

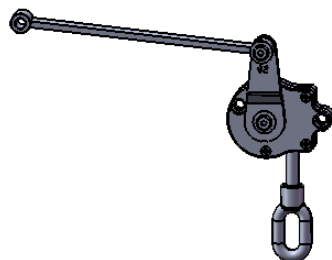

P

4X

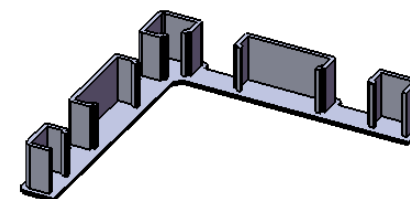

Q

2X

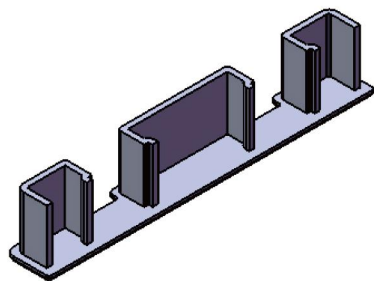

R

100X

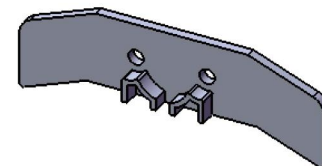

S

76X



T

6X

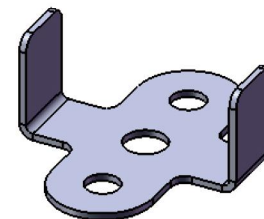
V₁

2X

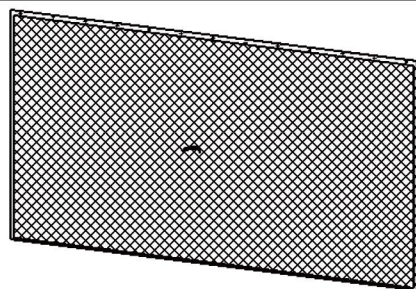
V₂

2X

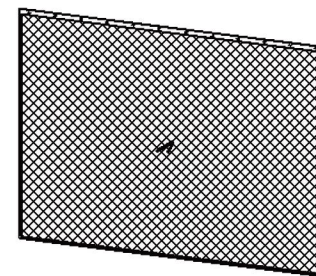
V₃

2X

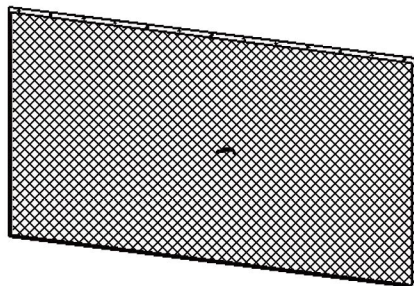

W

6X

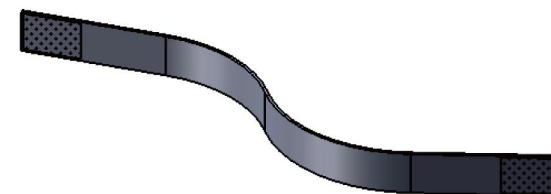

X

1X

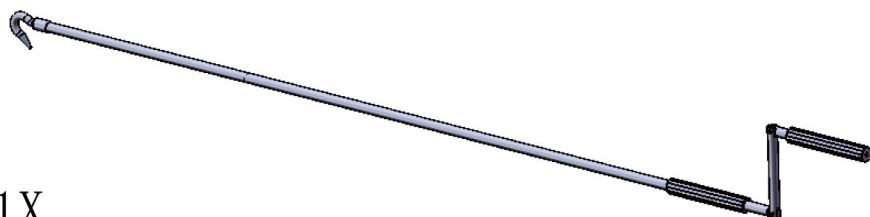

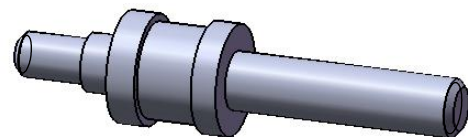

1# 2X



ST4. 2X16

2# 4X



ST3. 5X19

3# 200X

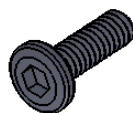

M5*16

4# 8X



M5*18

5# 14X

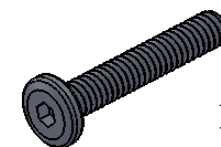

M5*30

6# 32X

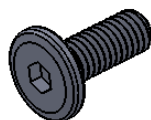

M6*16

7# 44X

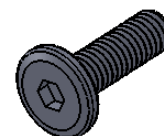

M6*20

8# 40X

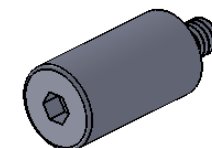

M5*8

9# 12X

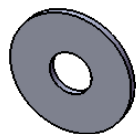

D18/d6. 4*h1.6

10# 2X



M6

11# 2X

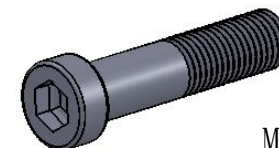

M8*36

12# 4X



M8

13# 6X



M8

14# 2X

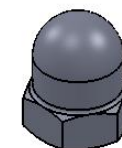

M8

15# 4X

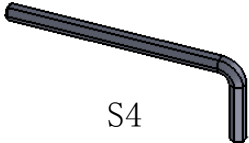
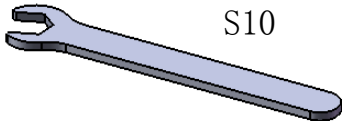
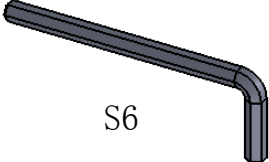
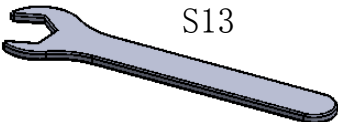
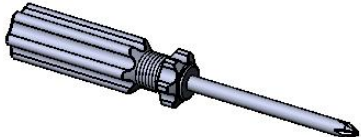
<div data-bbox="56 252 302 306" data-label="Text"><p>16# 1X</p></div> <div data-bbox="398 102 645 245" data-label="Image">A dark grey hex key (Allen key) with a 90-degree bend at the end. The label 'S4' is positioned below the straight section.</div> <div data-bbox="501 197 539 233" data-label="Caption"><p>S4</p></div>	<div data-bbox="779 252 1025 306" data-label="Text"><p>17# 1X</p></div> <div data-bbox="1057 118 1397 239" data-label="Image">A light blue hex key with a standard open end and a closed end. The label 'S10' is positioned above the closed end.</div> <div data-bbox="1276 118 1337 158" data-label="Caption"><p>S10</p></div>	<div data-bbox="1512 252 1758 306" data-label="Text"><p>18# 1X</p></div> <div data-bbox="1765 102 2033 264" data-label="Image">A dark grey hex key with a 90-degree bend at the end. The label 'S6' is positioned below the straight section.</div> <div data-bbox="1865 197 1904 233" data-label="Caption"><p>S6</p></div>
<div data-bbox="56 558 302 612" data-label="Text"><p>19# 1X</p></div> <div data-bbox="322 437 658 558" data-label="Image">A light blue hex key with a standard open end and a closed end. The label 'S13' is positioned above the closed end.</div> <div data-bbox="501 437 562 477" data-label="Caption"><p>S13</p></div>	<div data-bbox="779 558 1025 612" data-label="Text"><p>20# 1X</p></div> <div data-bbox="1043 399 1402 536" data-label="Image">A screwdriver with a grey, ribbed handle and a long, thin metal shaft with a pointed tip.</div>	

STEP1

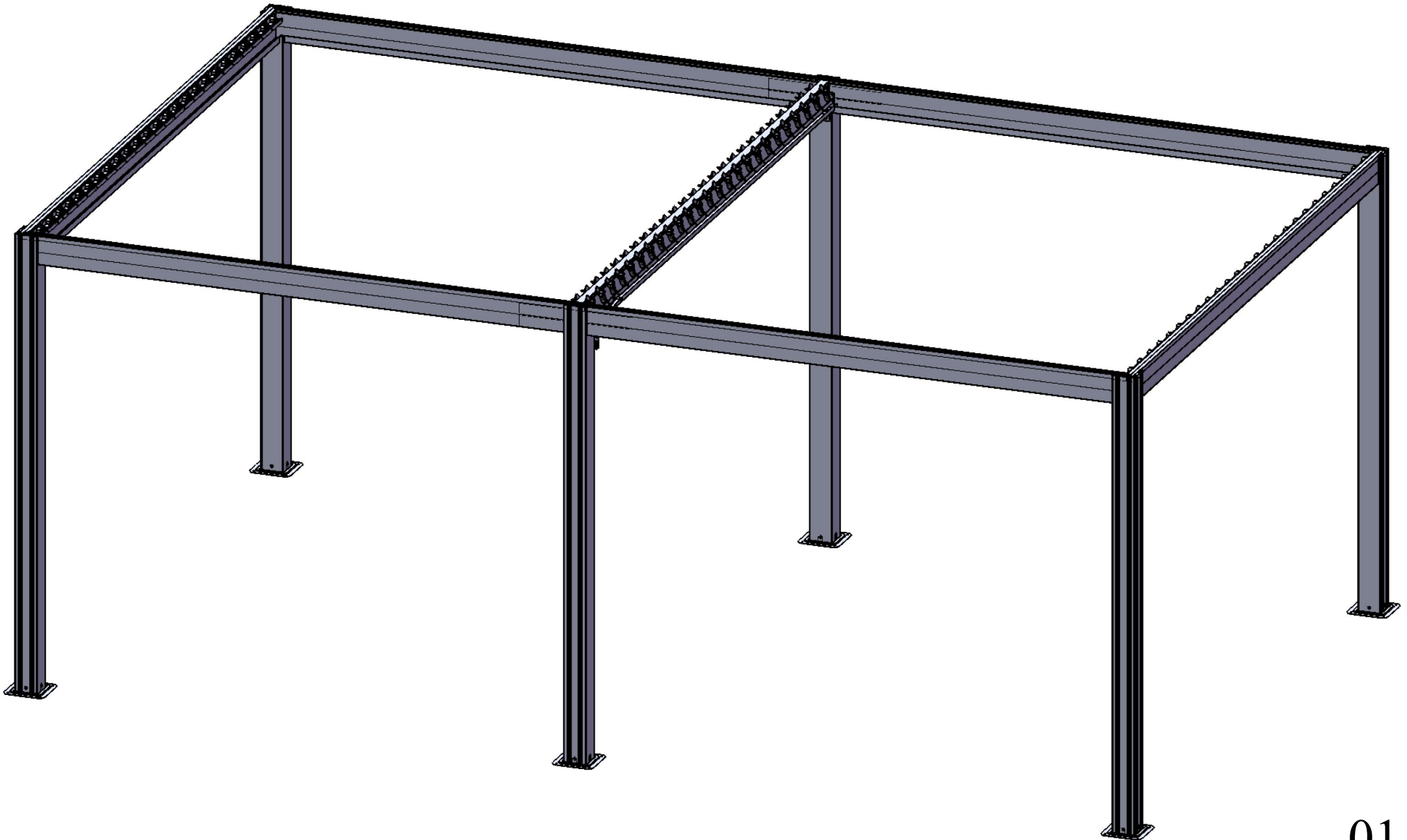

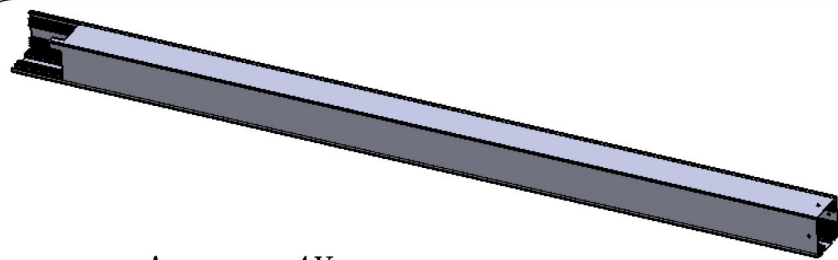

A1 4X

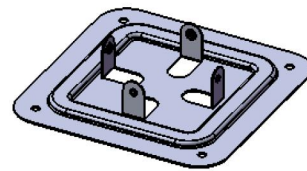

J 4X



7# 16X

M6*16

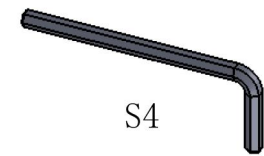

S4

16# 1X

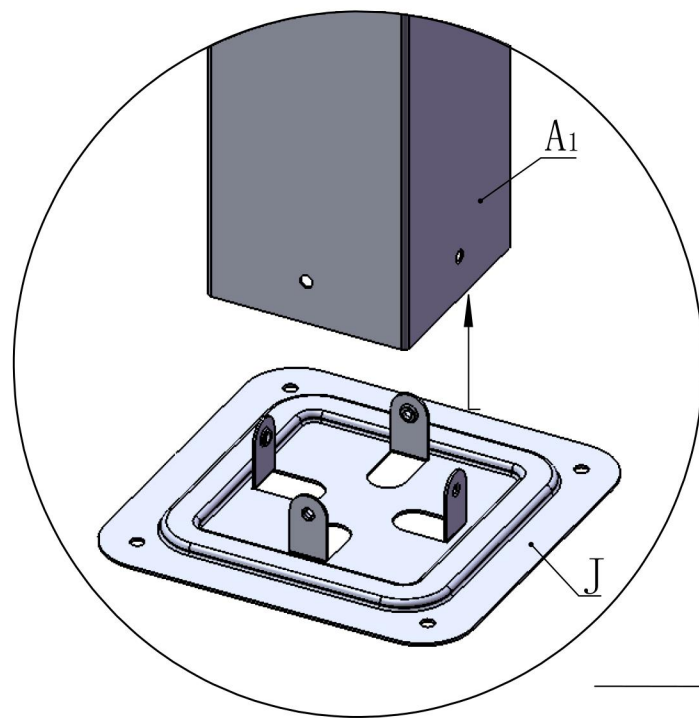

4X

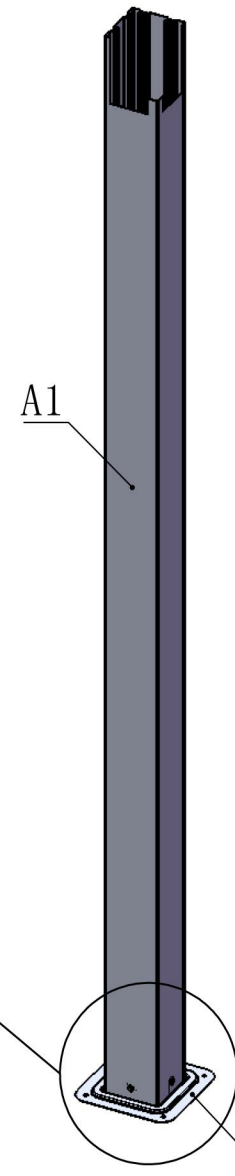
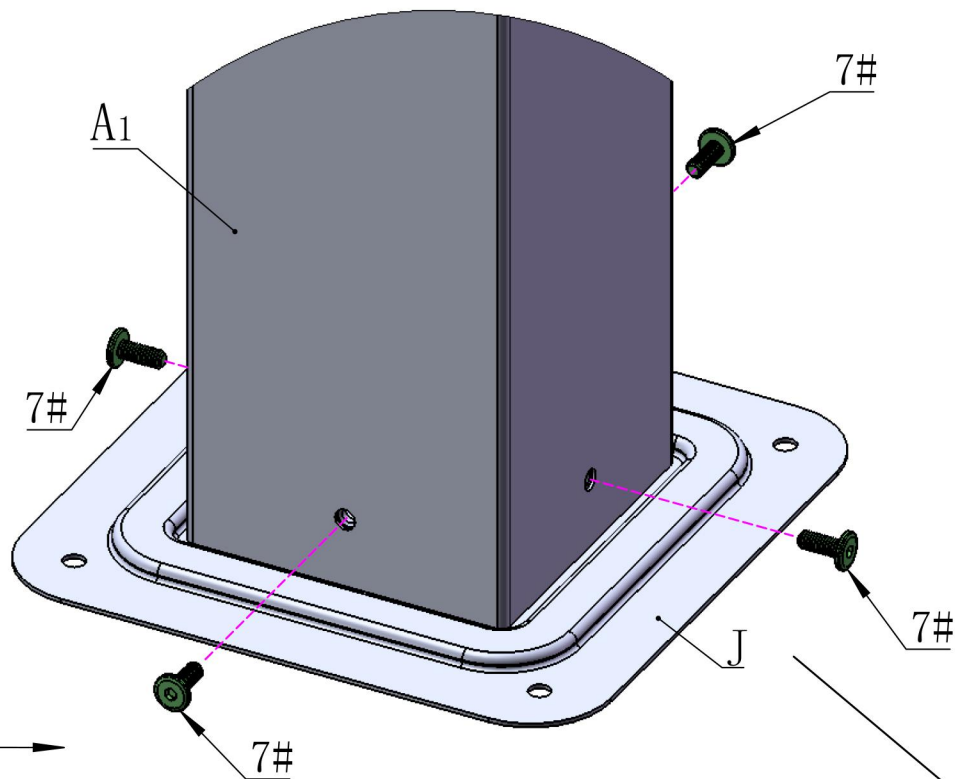

02

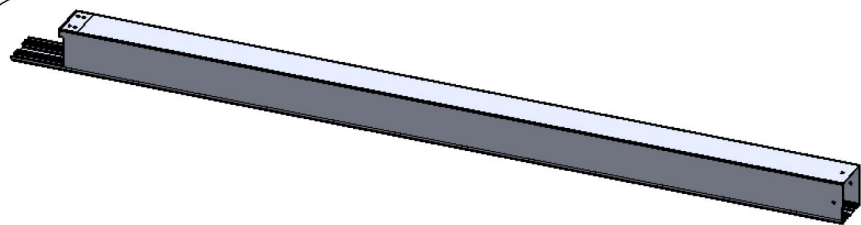

A2 2X

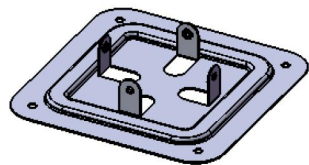

J 2X

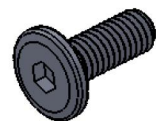

M6*16

7# 8X

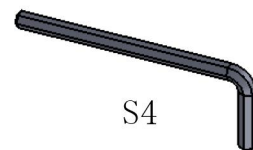

S4
16# 1X

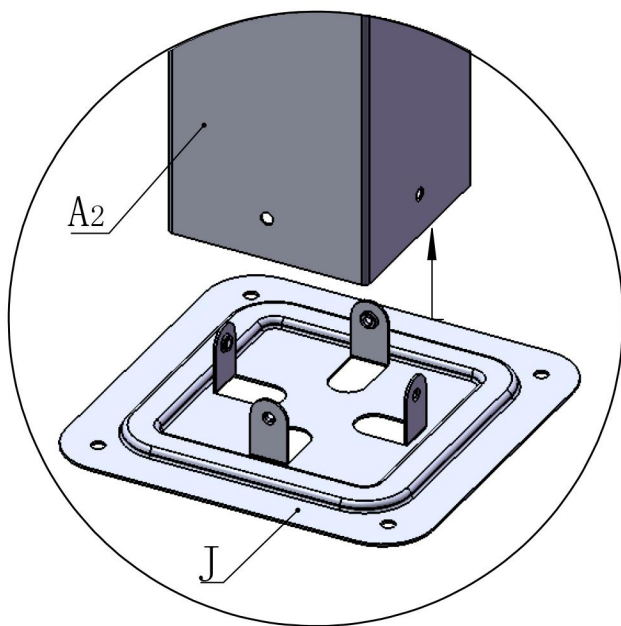

2X

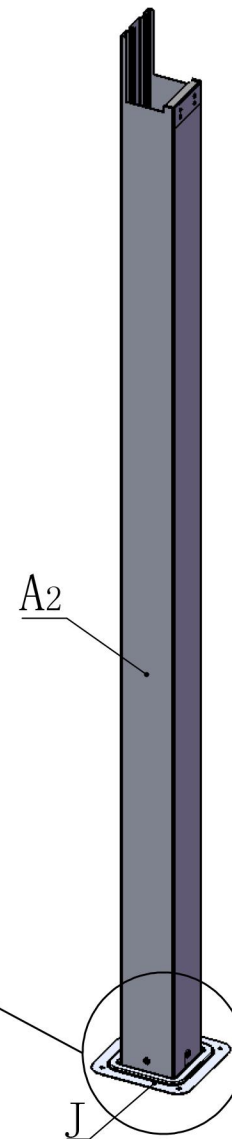
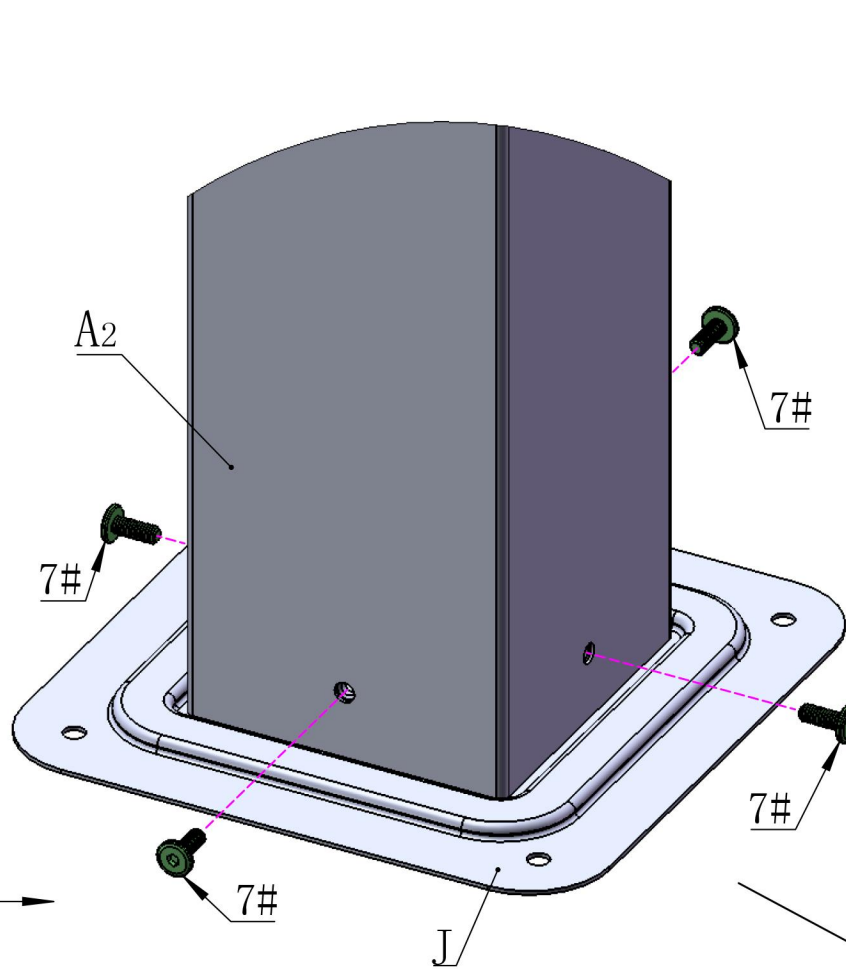

03

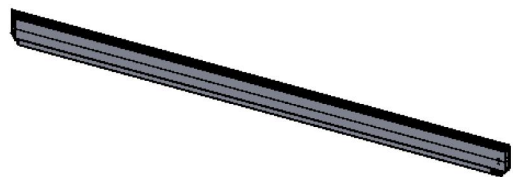

B₁ 1X

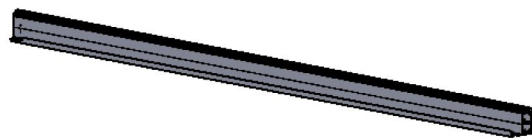

B₂ 1X

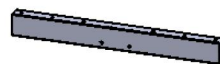

H 2X



9# 6X



4# 4X

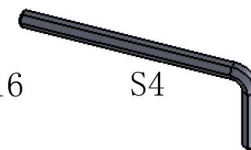

16# 1X

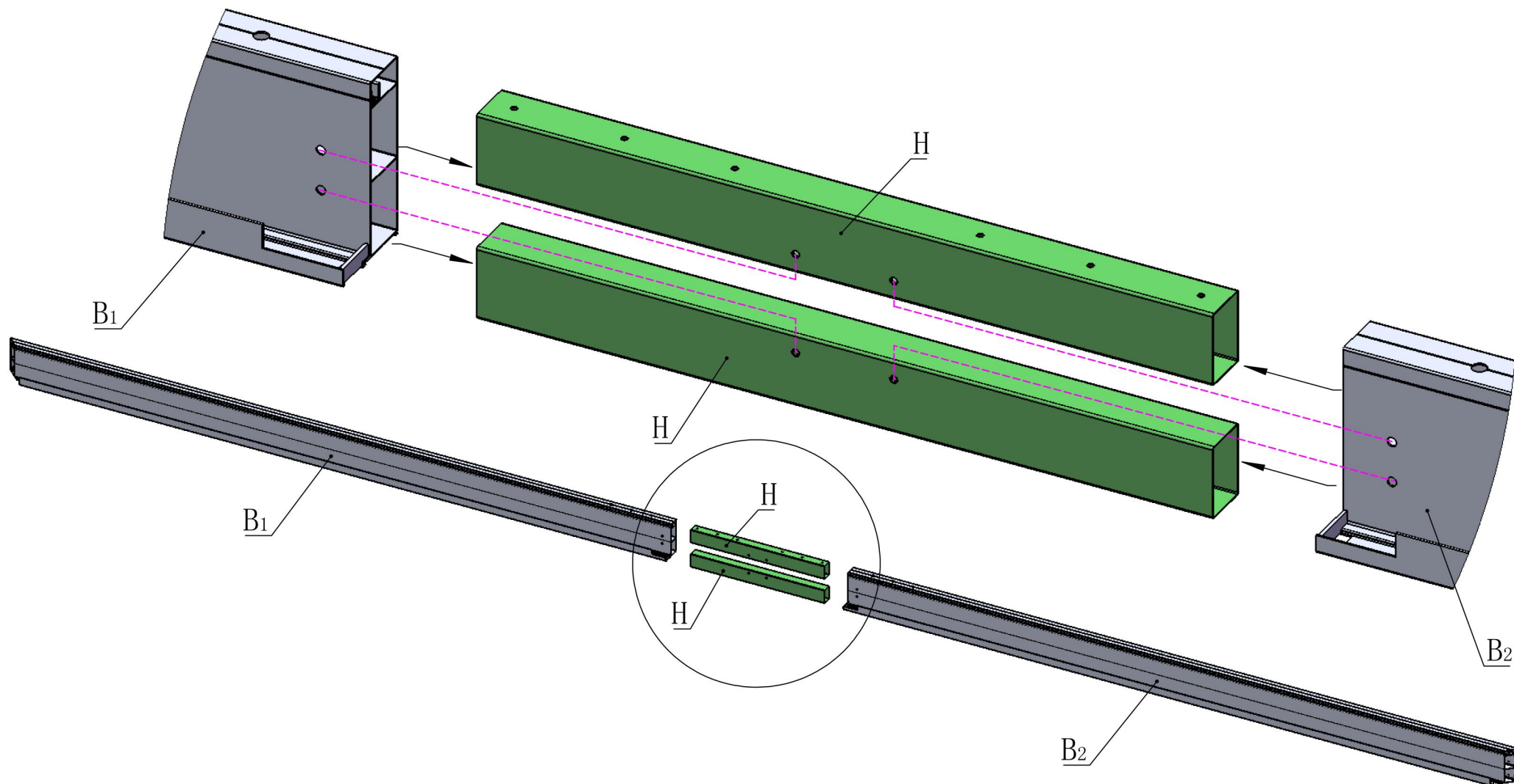

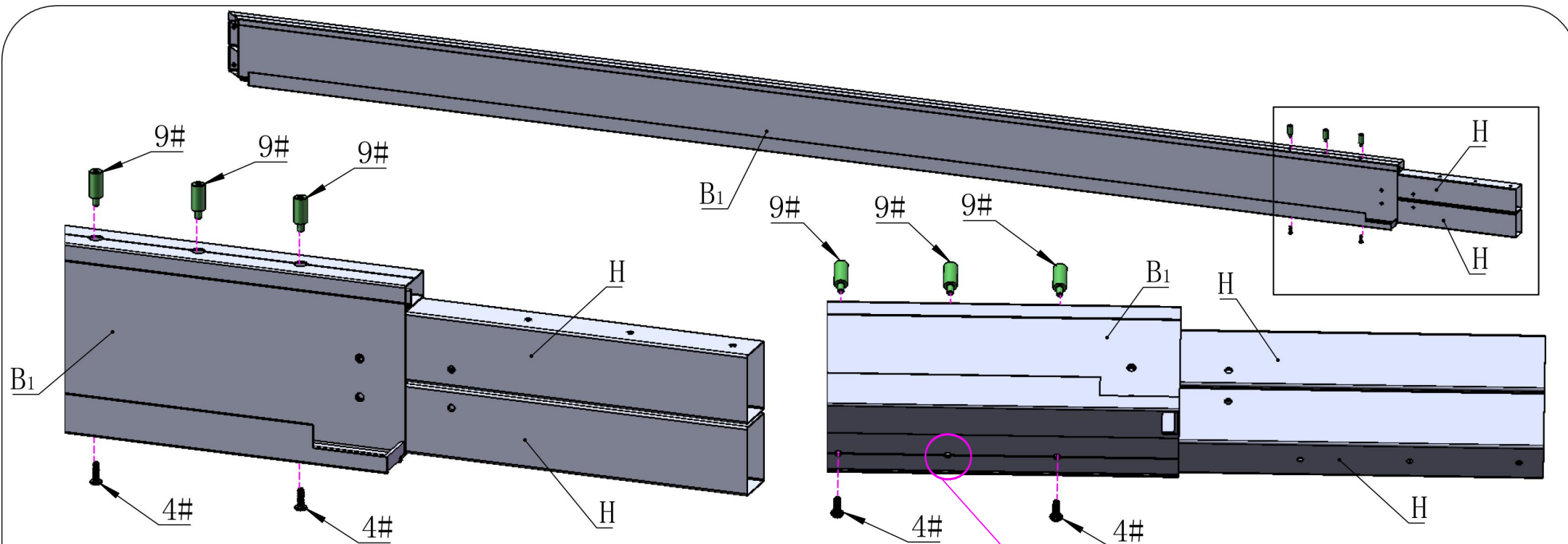

⚠ Be aware that this hole is reserved for the rails of curtains & netting.

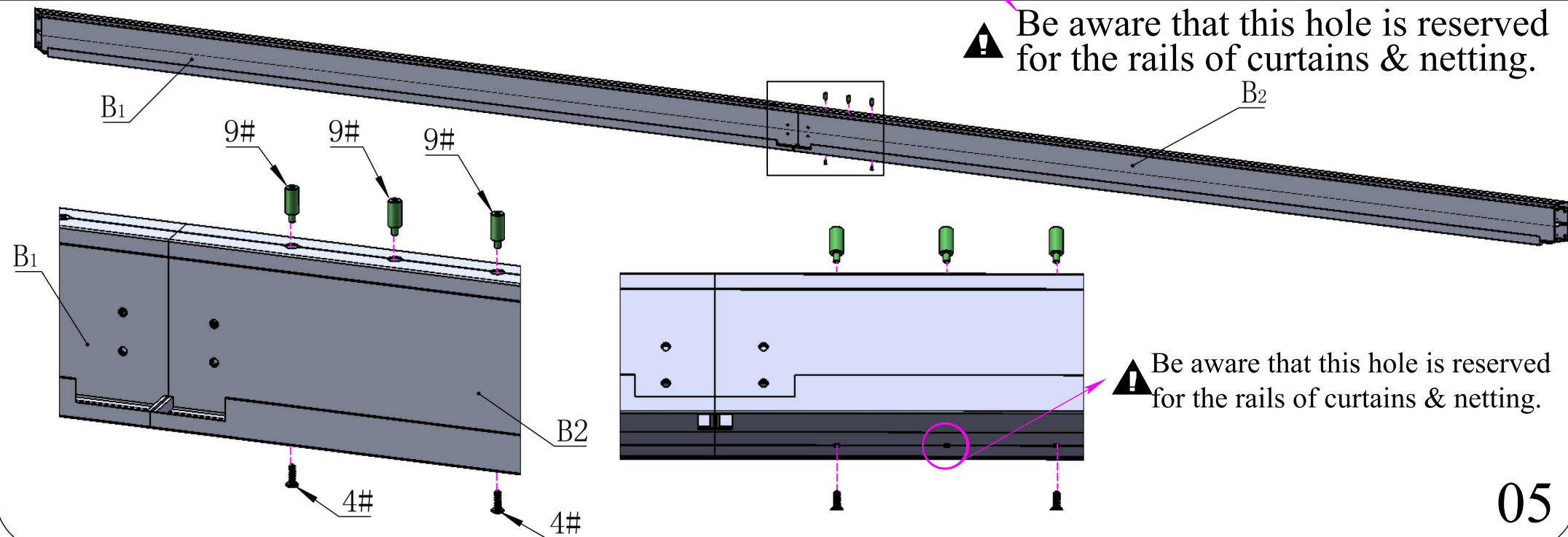

⚠ Be aware that this hole is reserved for the rails of curtains & netting.

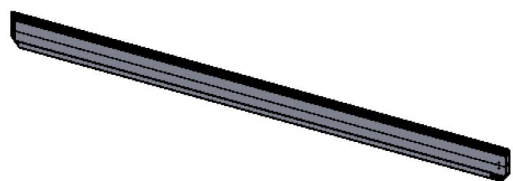

B₃ 1X

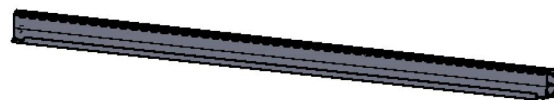

B₄ 1X

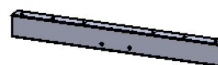

H 2X



9# 6X



4# 4X

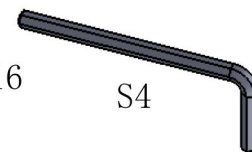

16# 1X

M5*8

M5*16

S4

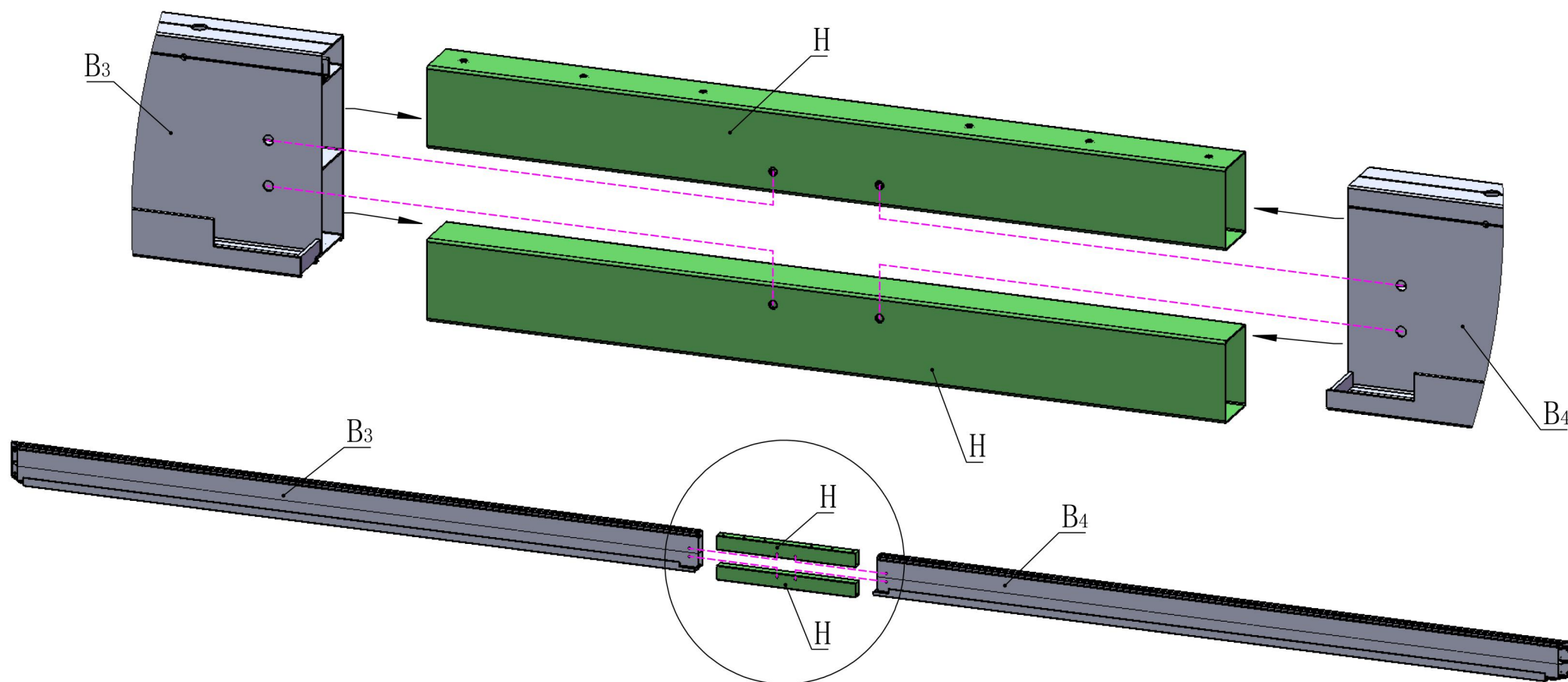

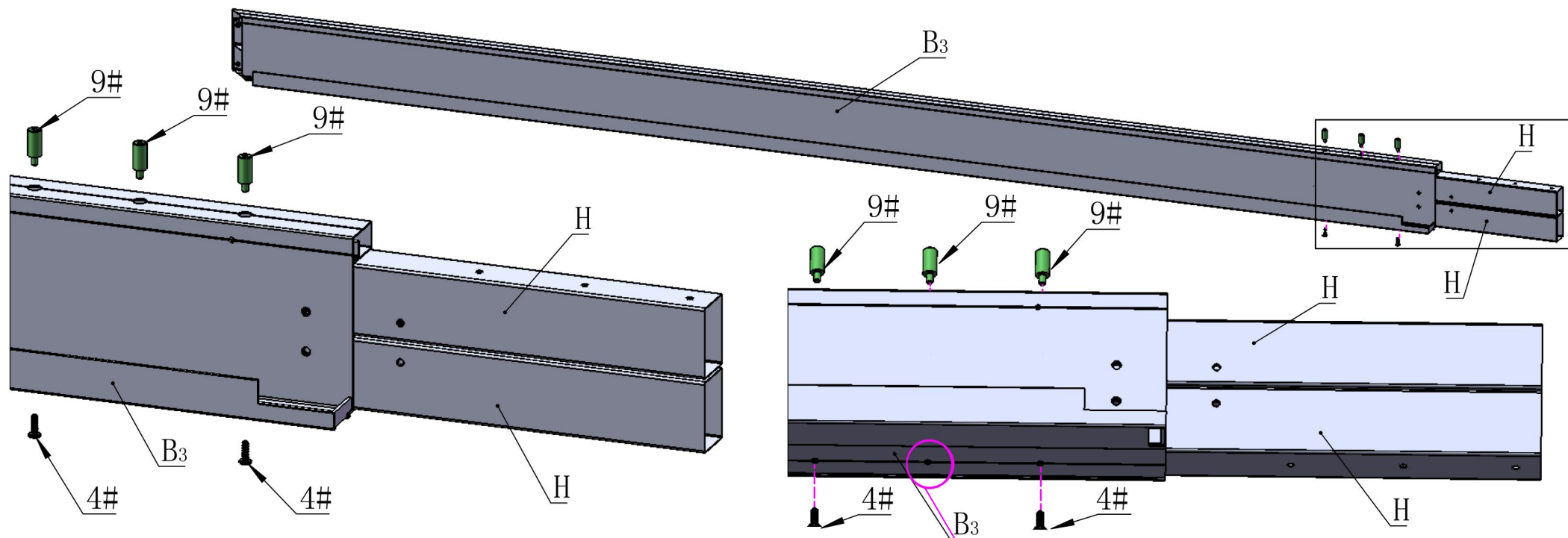

⚠ Be aware that this hole is reserved for the rails of curtains & netting.

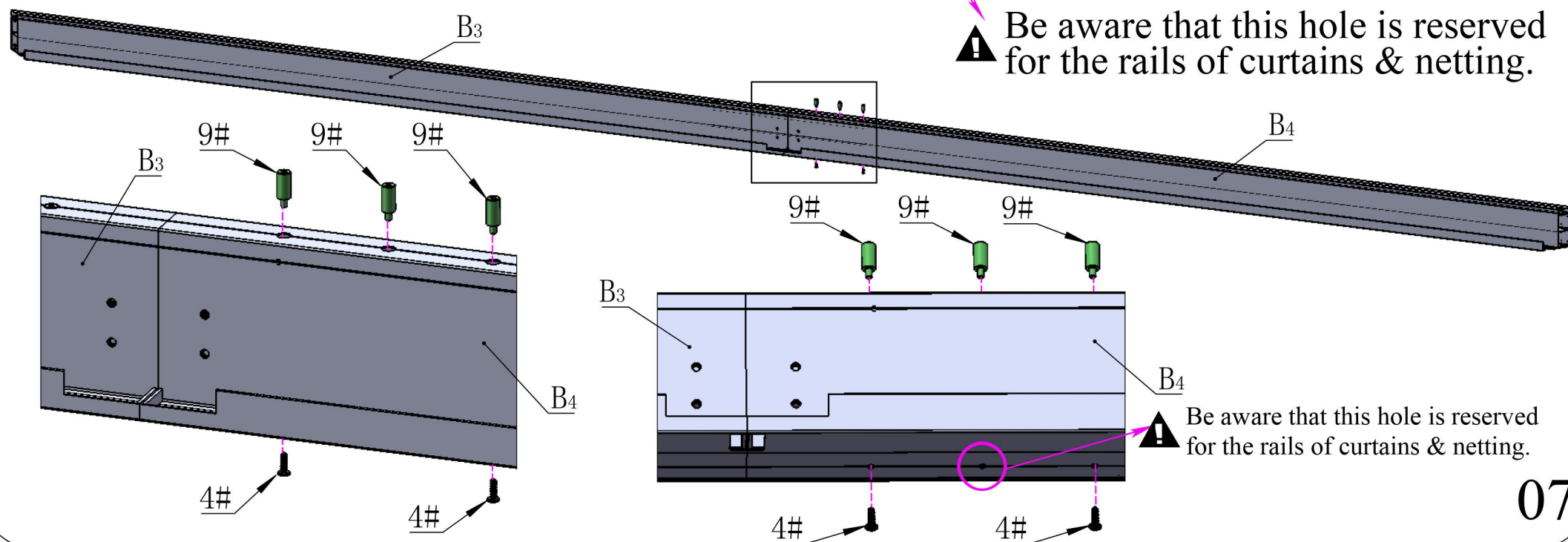

⚠ Be aware that this hole is reserved for the rails of curtains & netting.

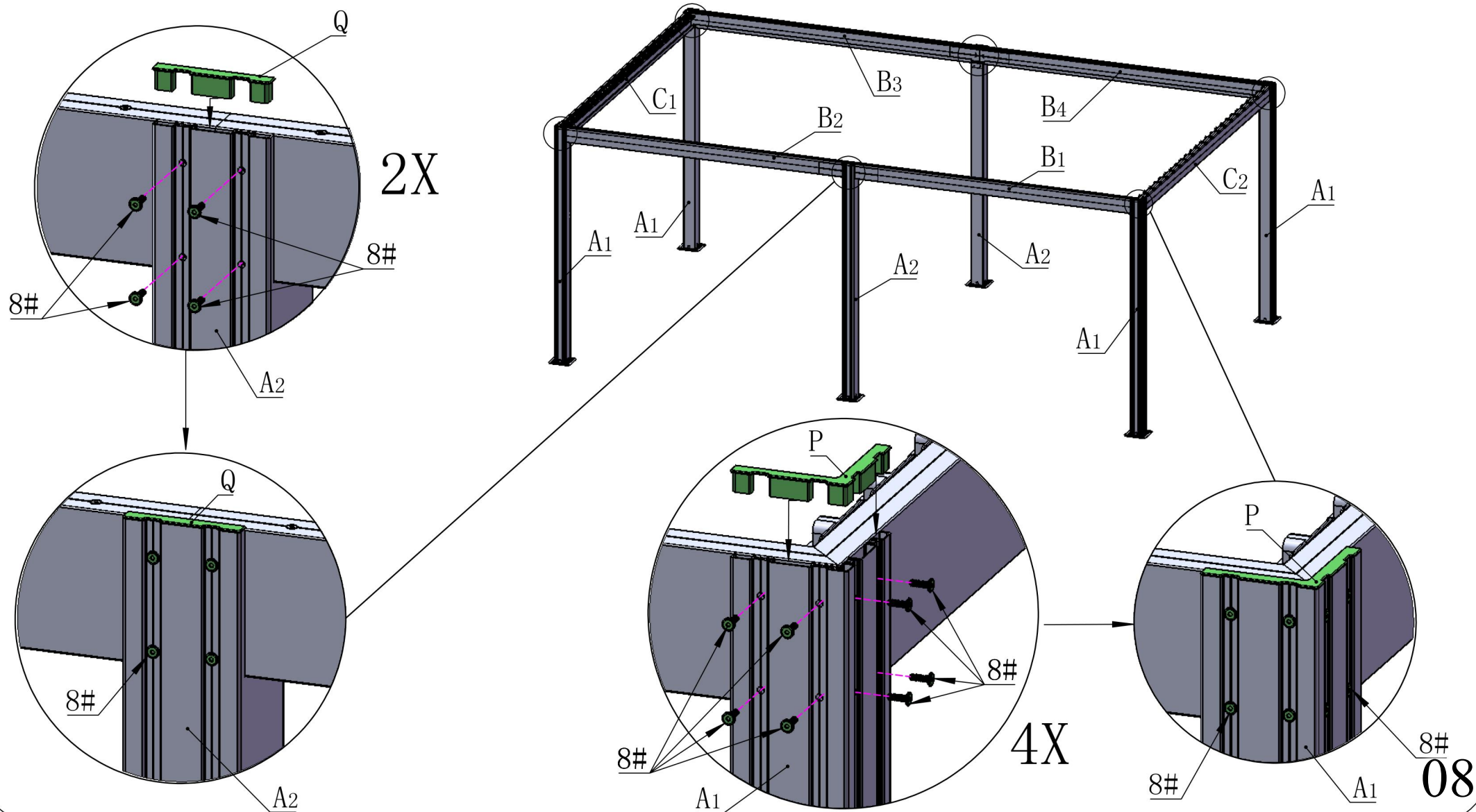
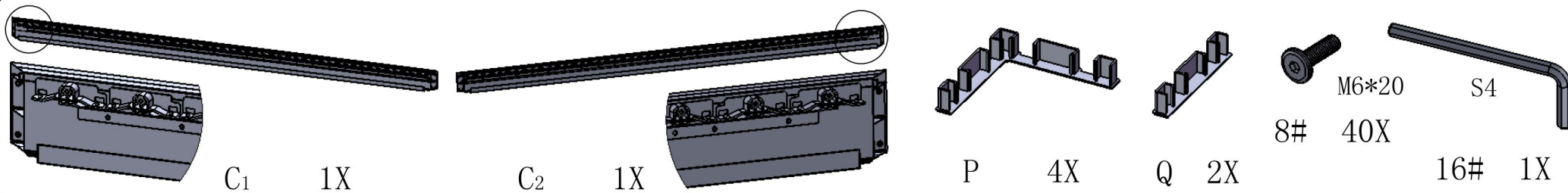



D 1X

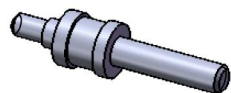

1# 2X



D18/d6.2*h1.6

10# 2X



M6

11# 2X

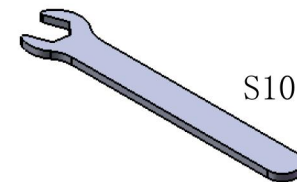

S10

17# 1X

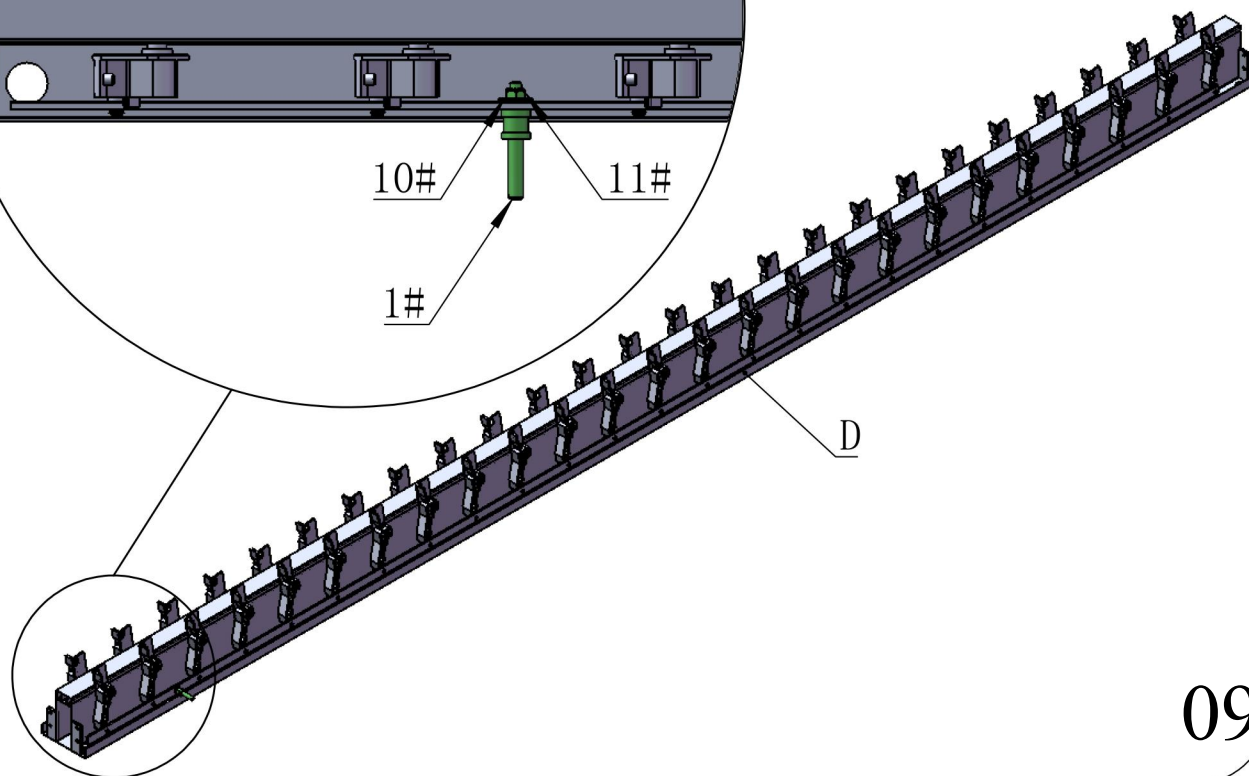
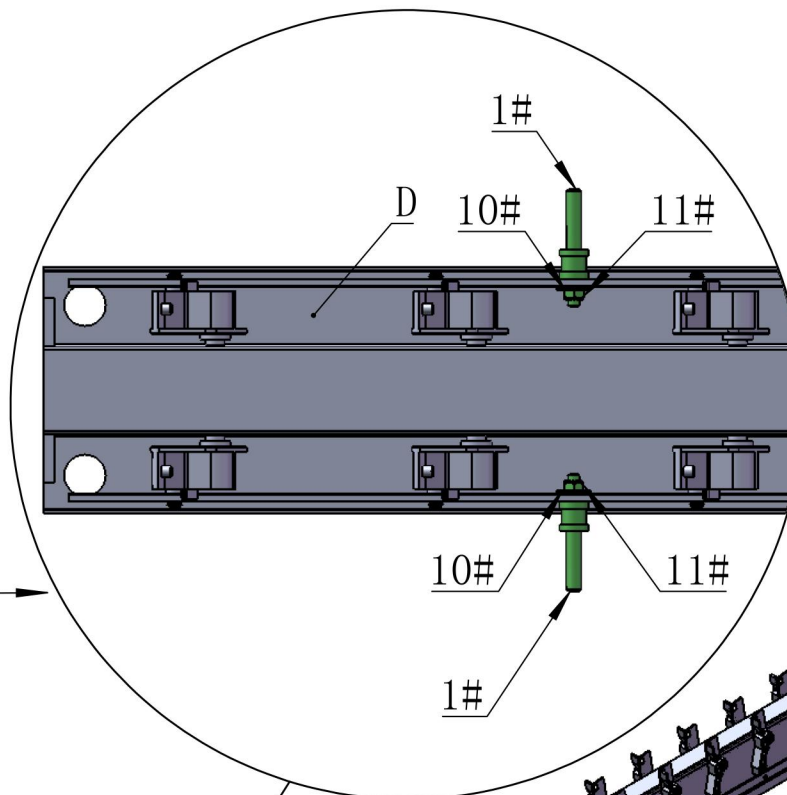
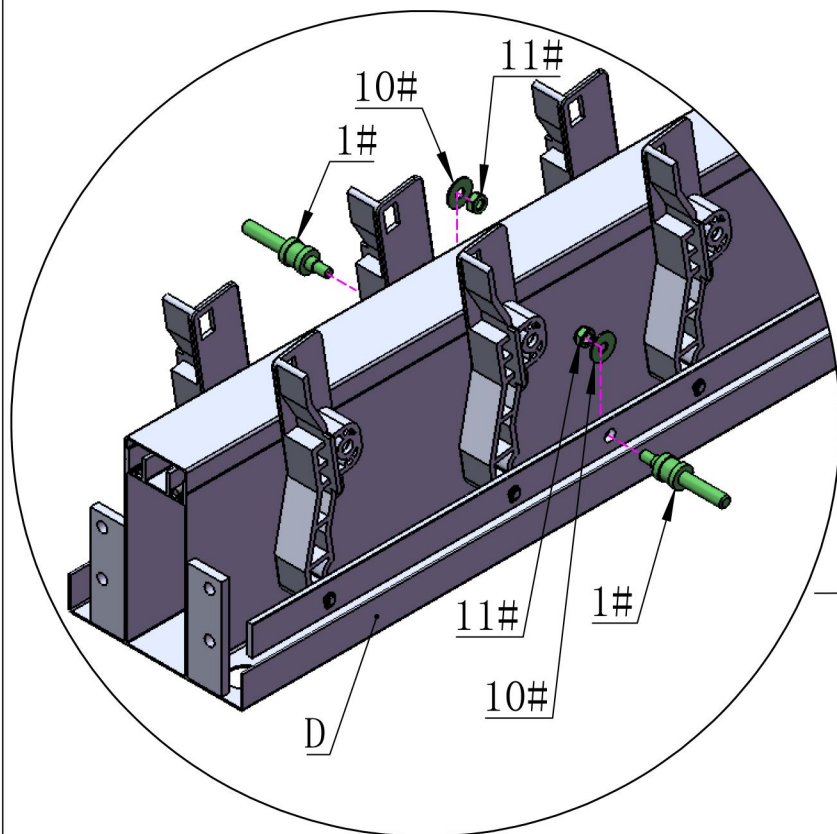



M6*16

7# 8X

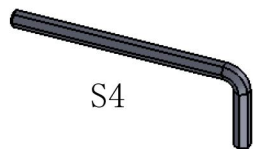

S4

16# 1X

! Repeat the above procedures to assemble another side.

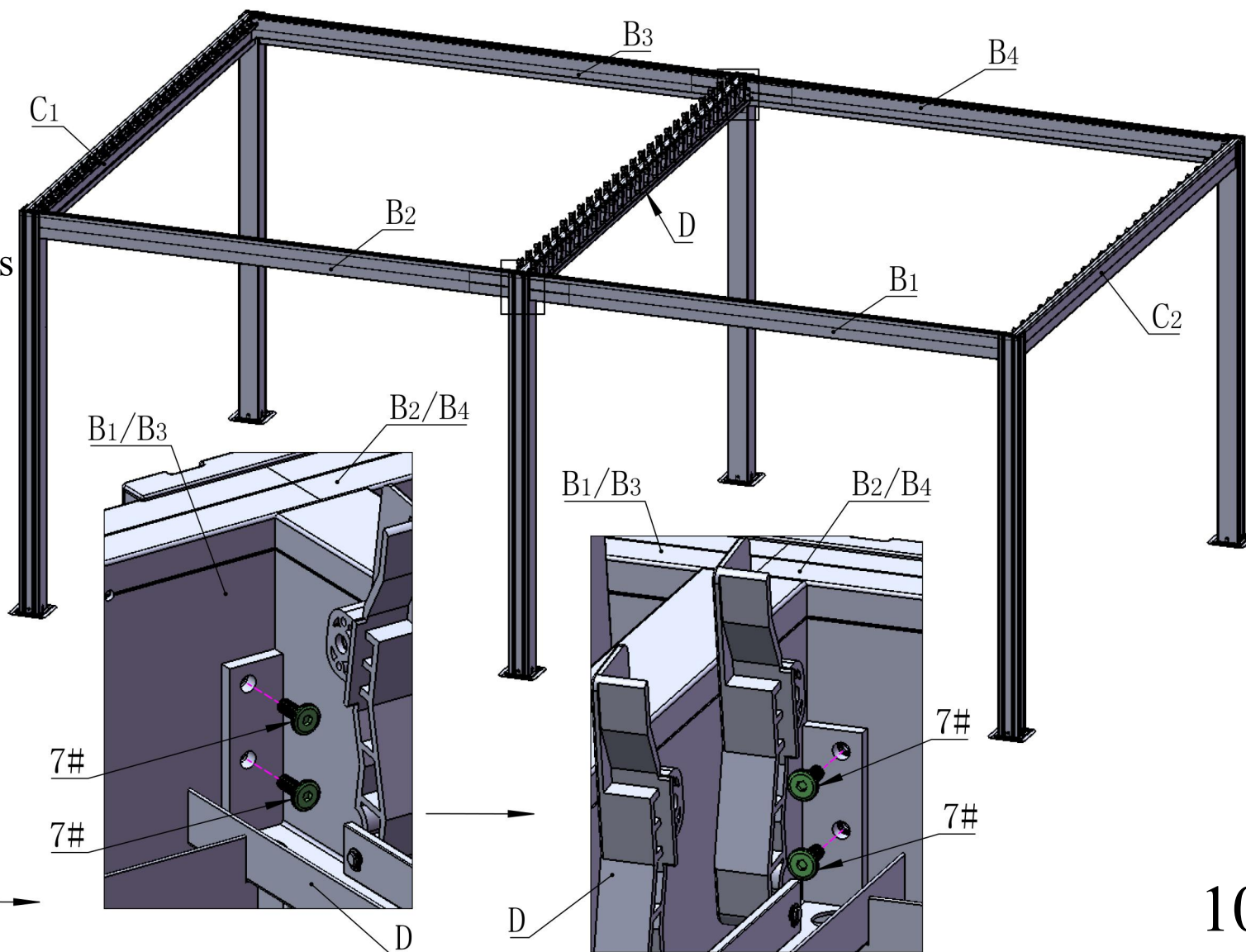
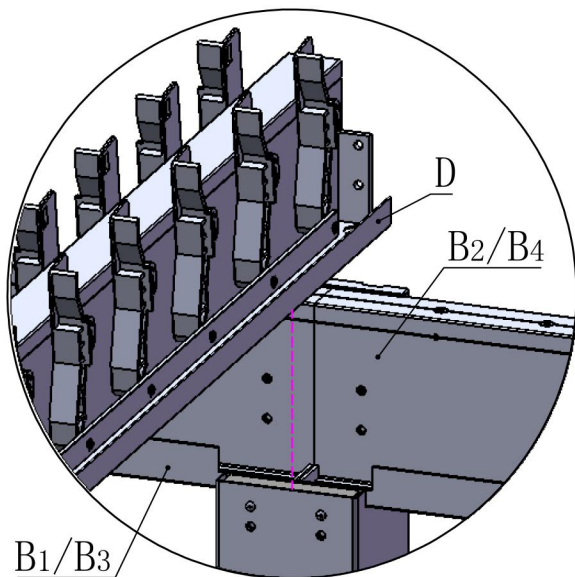

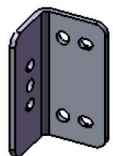

L 1X



M6*16

7# 4X

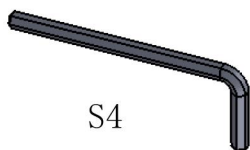

S4

16# 1X

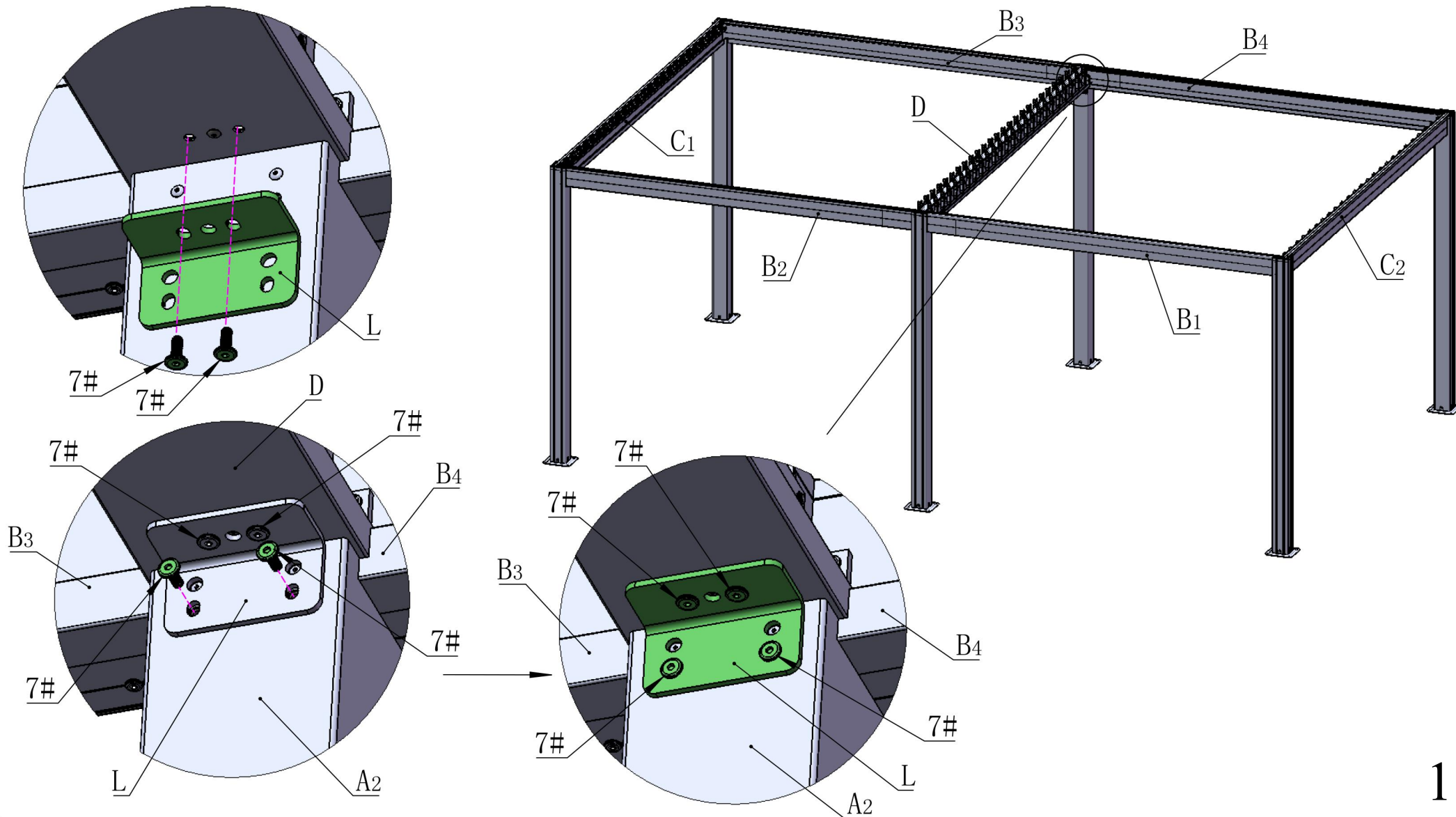

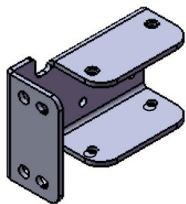

K 1X

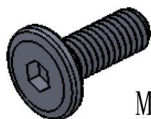

M6*16
7# 8X

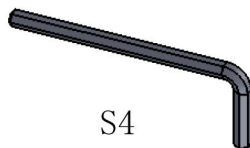

S4
16# 1X

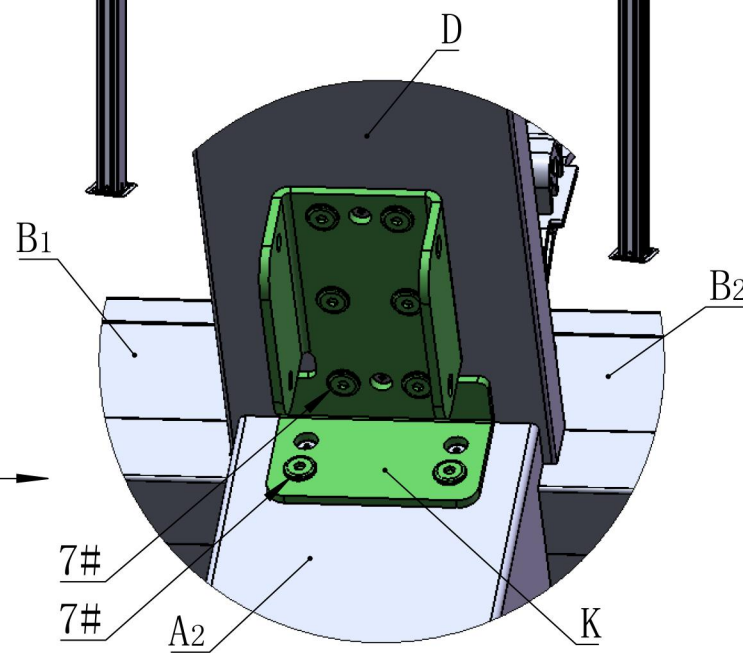
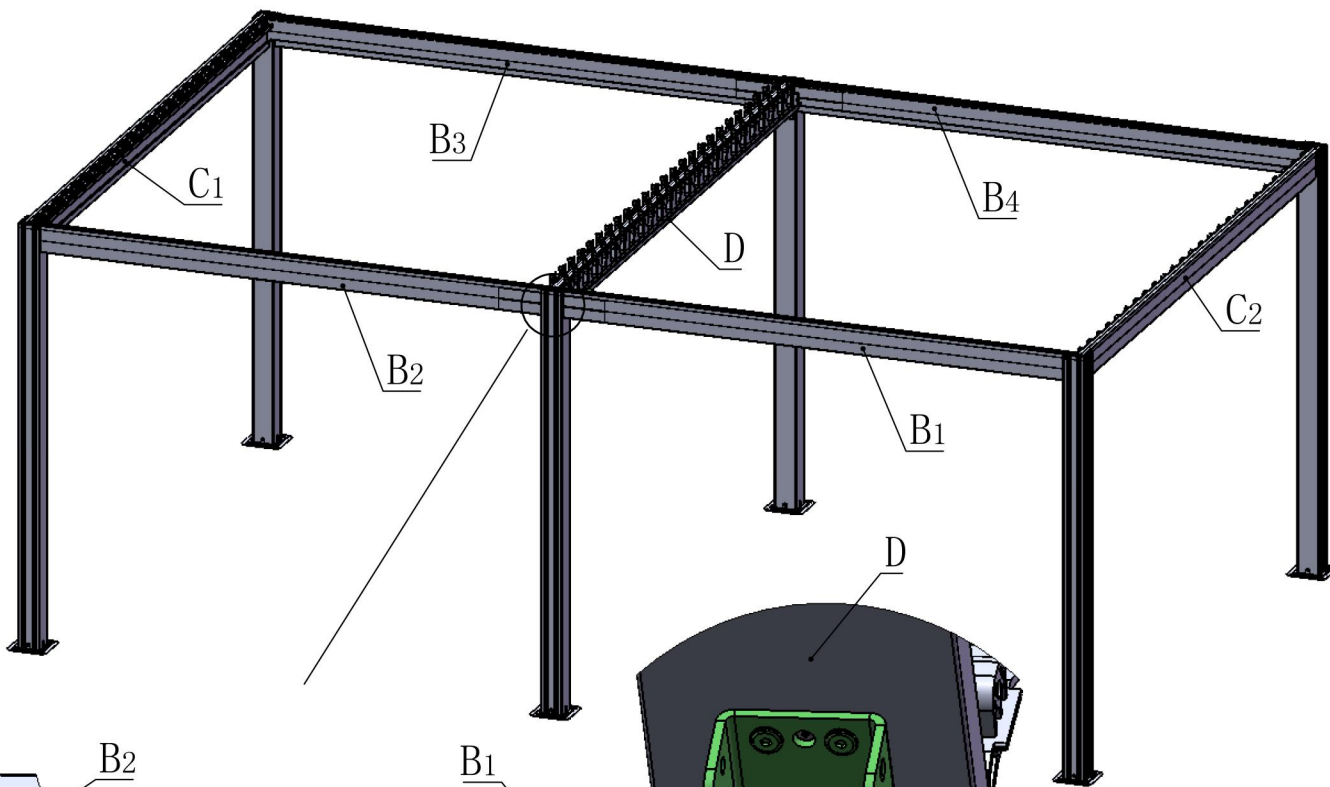
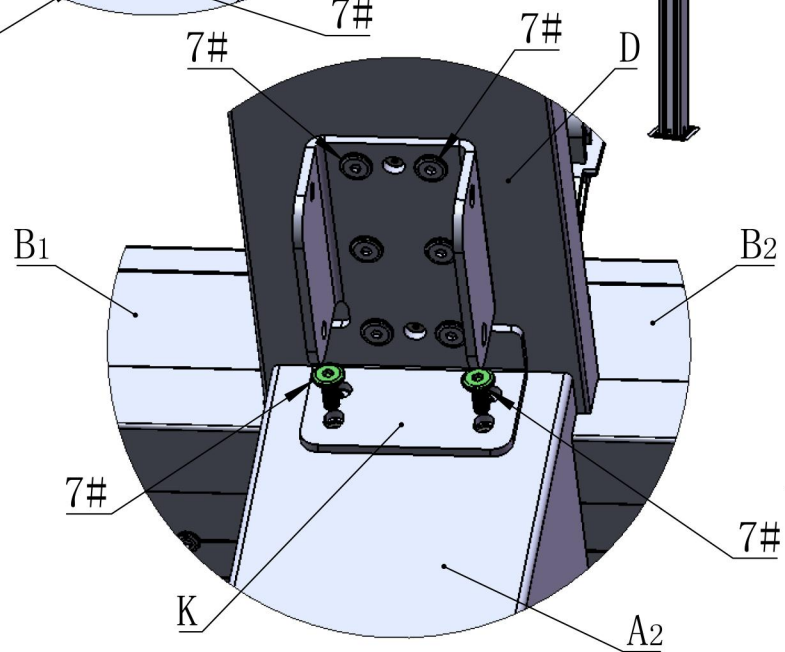
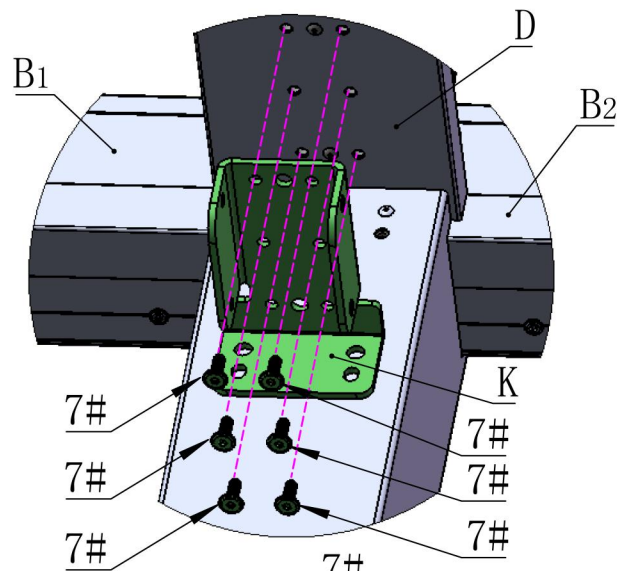

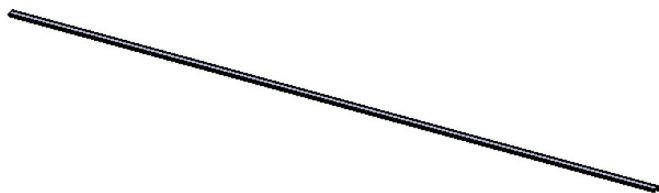

E 2X



M5*18

5# 14X

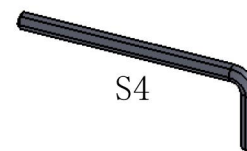

S4

16# 1X

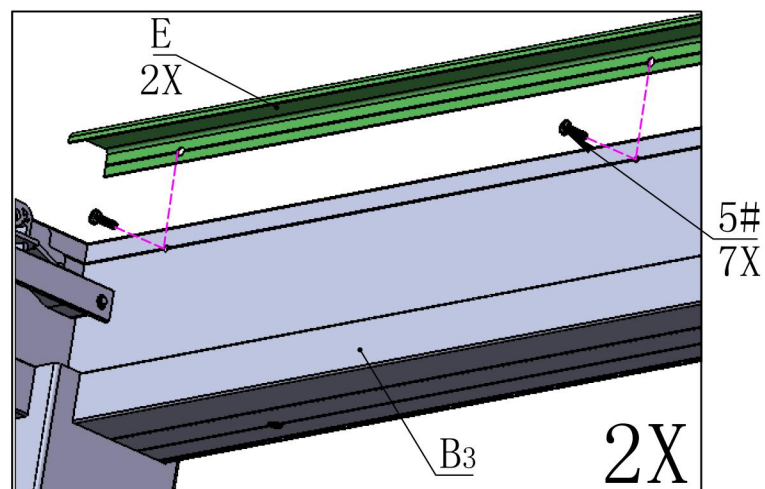

5# 7X

B3

2X

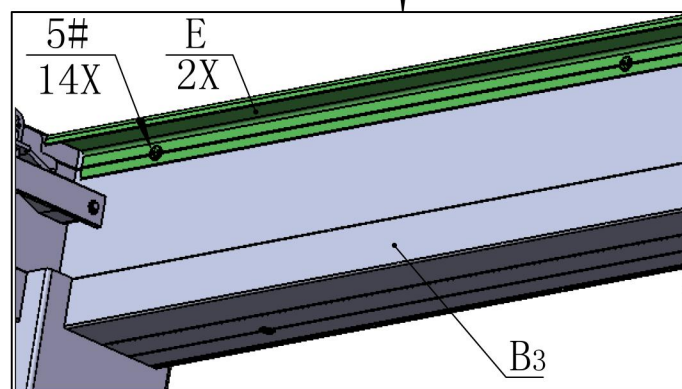

5# 14X

E 2X

B3

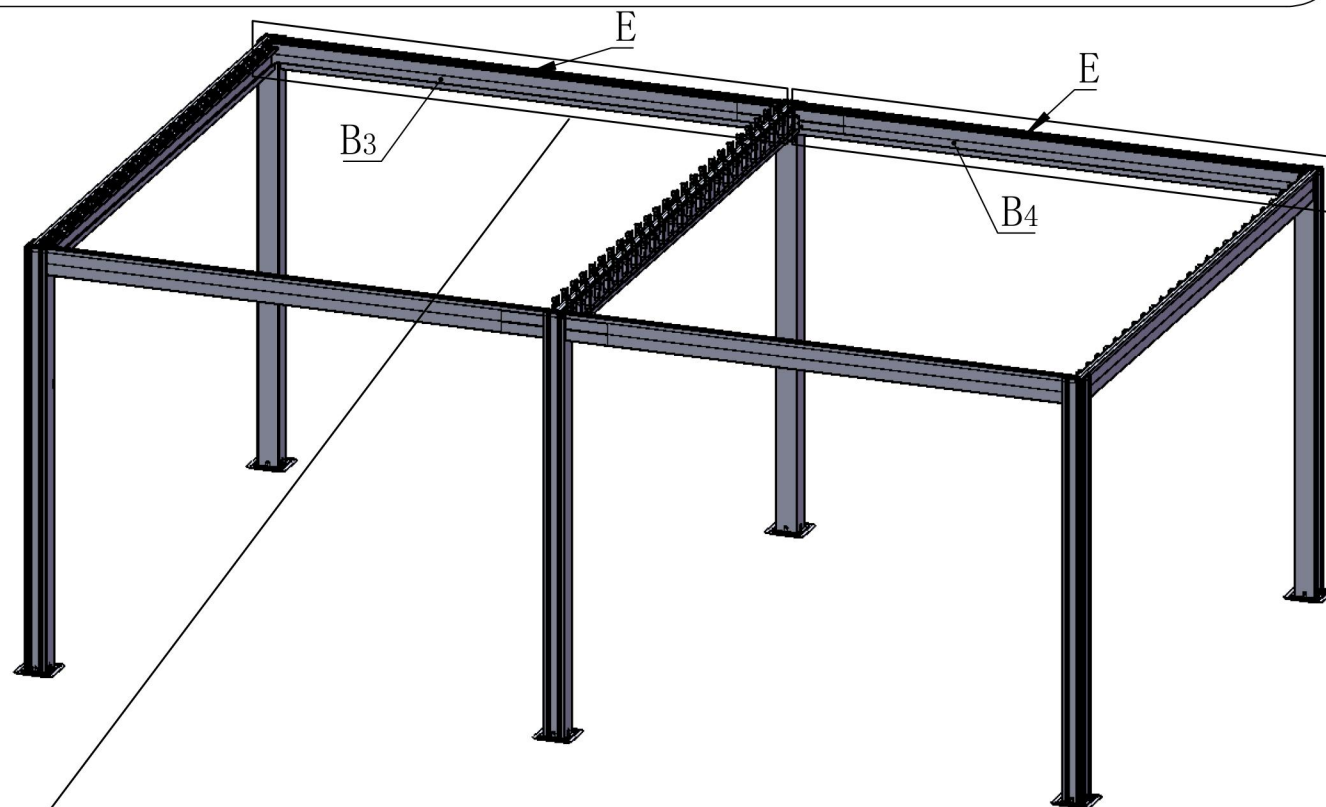

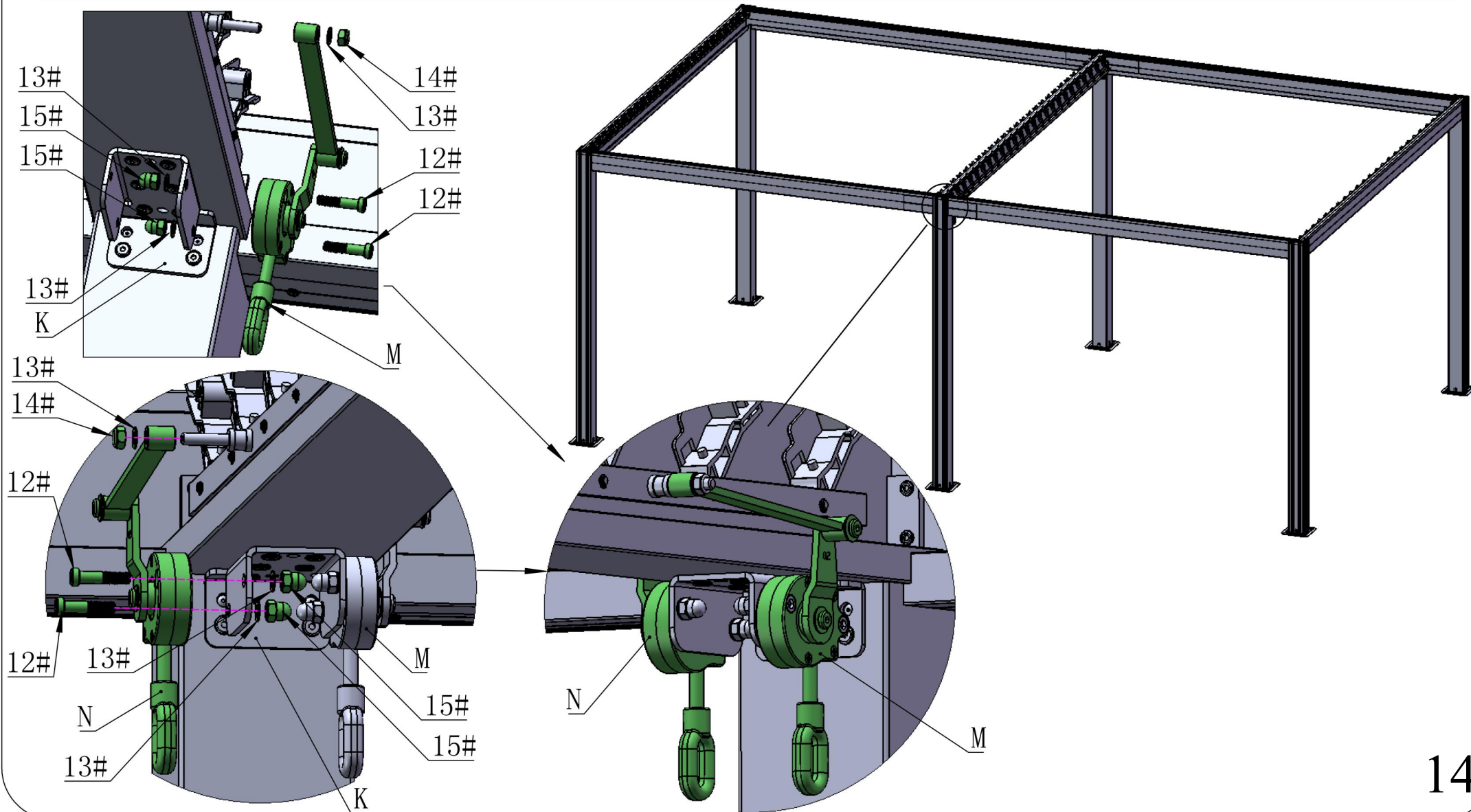
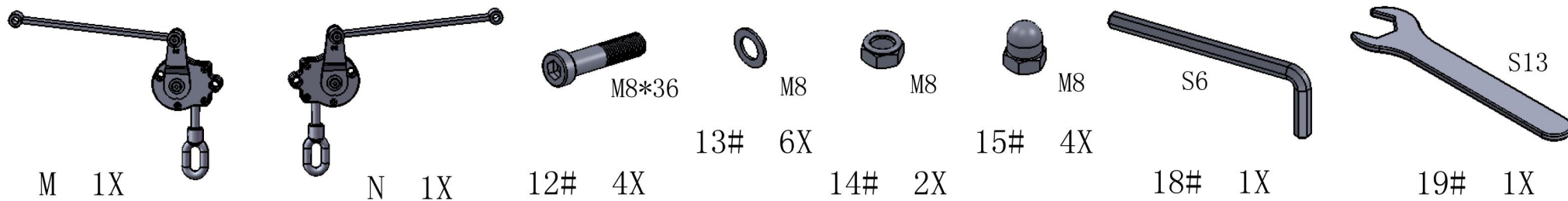

STEP2





F1

2X

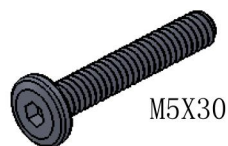

6#

M5X30

12X

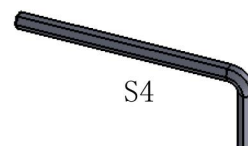

S4

16#

1X

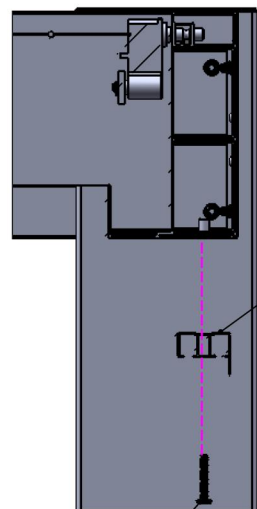

F1

6#

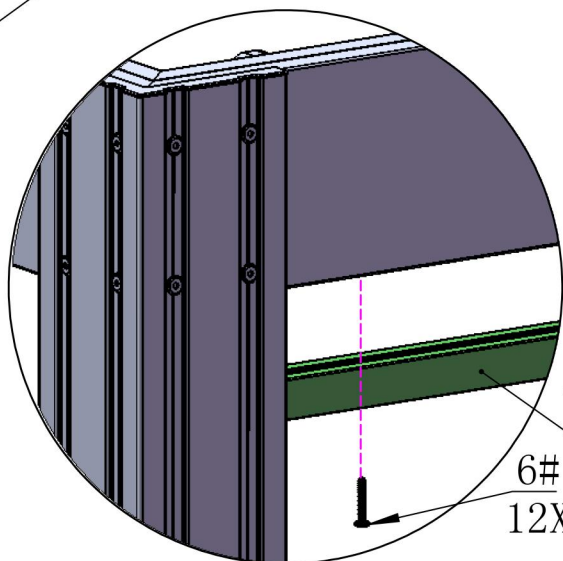

6#
12X

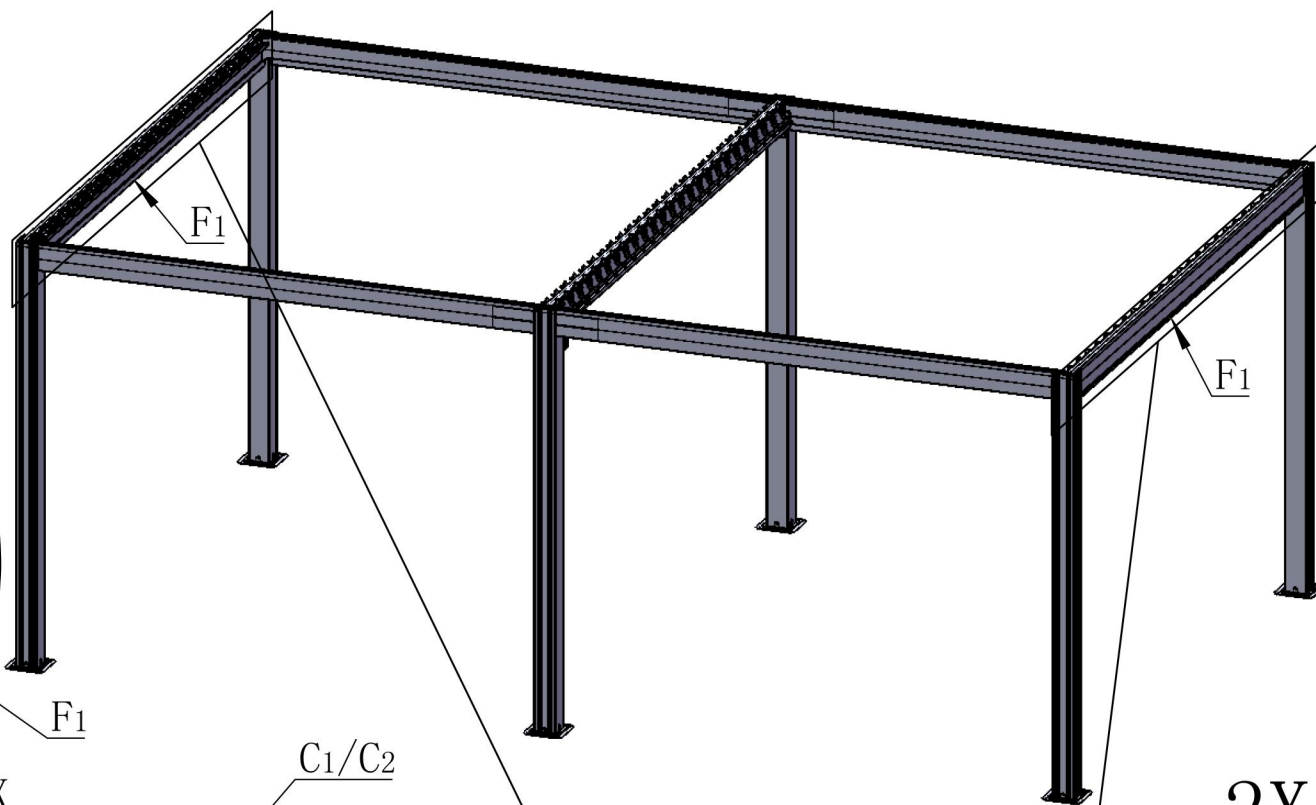

F1

C1/C2

F1

2X

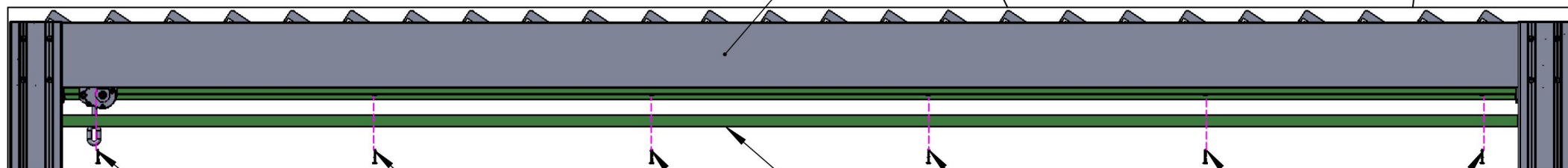

6#

6#

6#

F1

6#

6#

6#

16



F2

4X

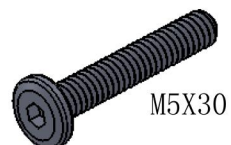

M5X30

6#

16X

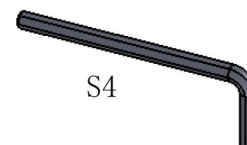

S4

16#

1X

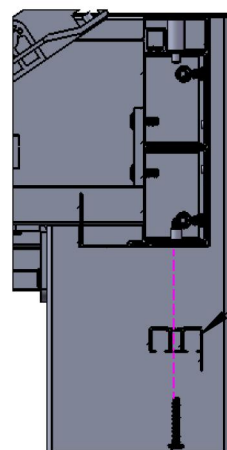

F2

6#

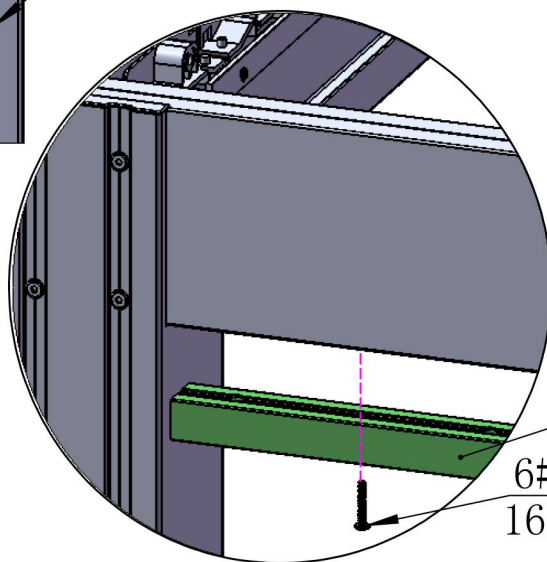

6#
16X

F2
4X

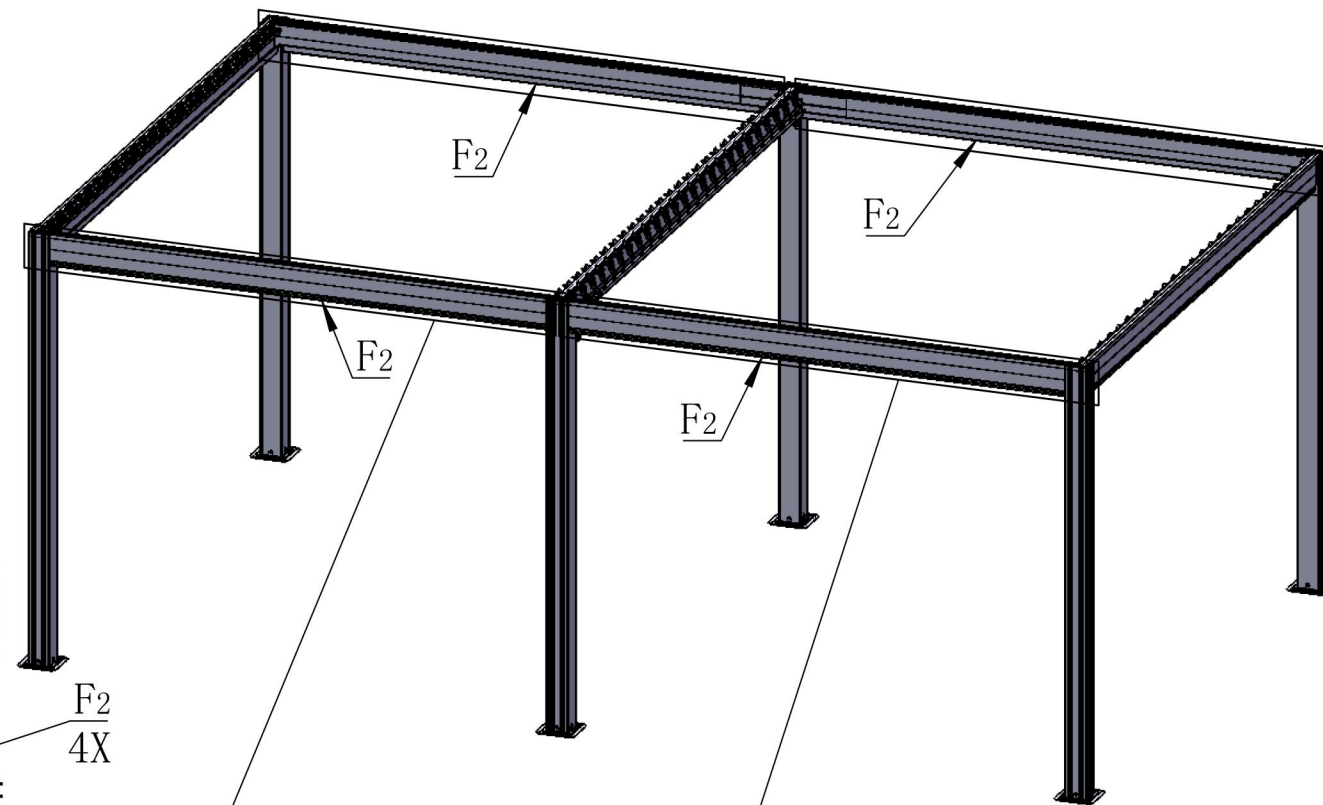

F2

F2

F2

F2

B1-B4

4X

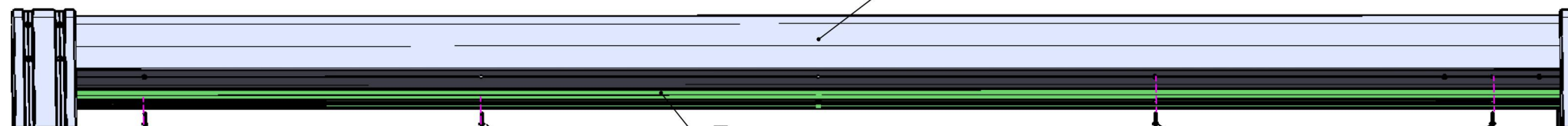

6#

6#

F2

6#

6#

17



S

28X



T

2X

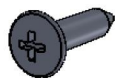

2#

4X

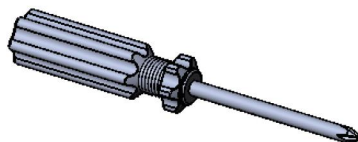

20#

1X

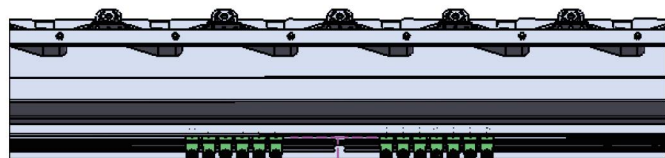

S
7X

S
7X

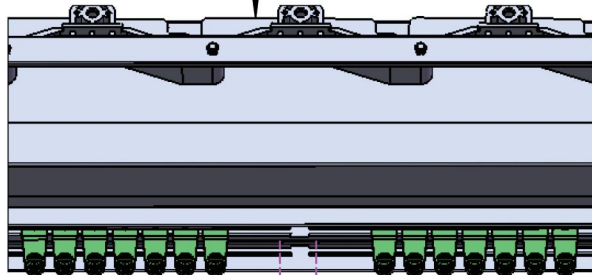

T

2#

2#

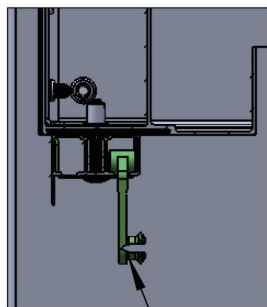

S

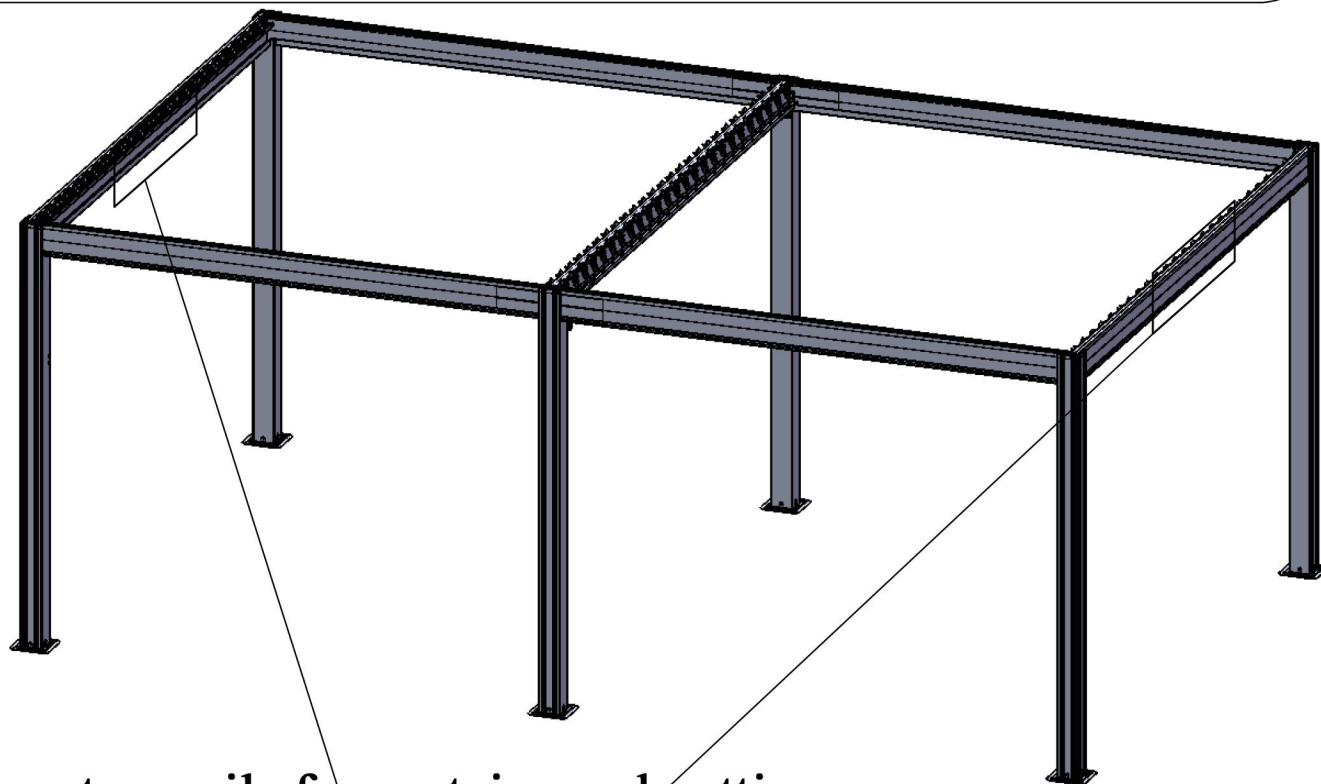

⚠ Here are two rails for curtains and netting.

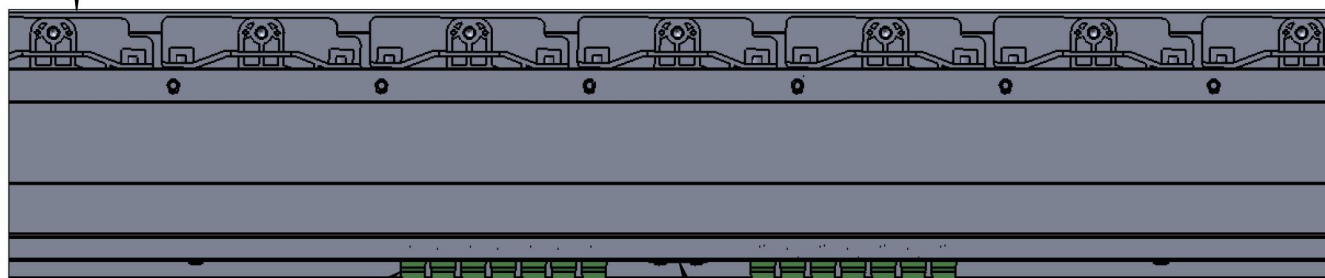

S
28X

T

2X



S 48X



T 4X



6# 4X

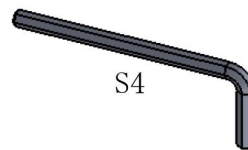

S4 1X

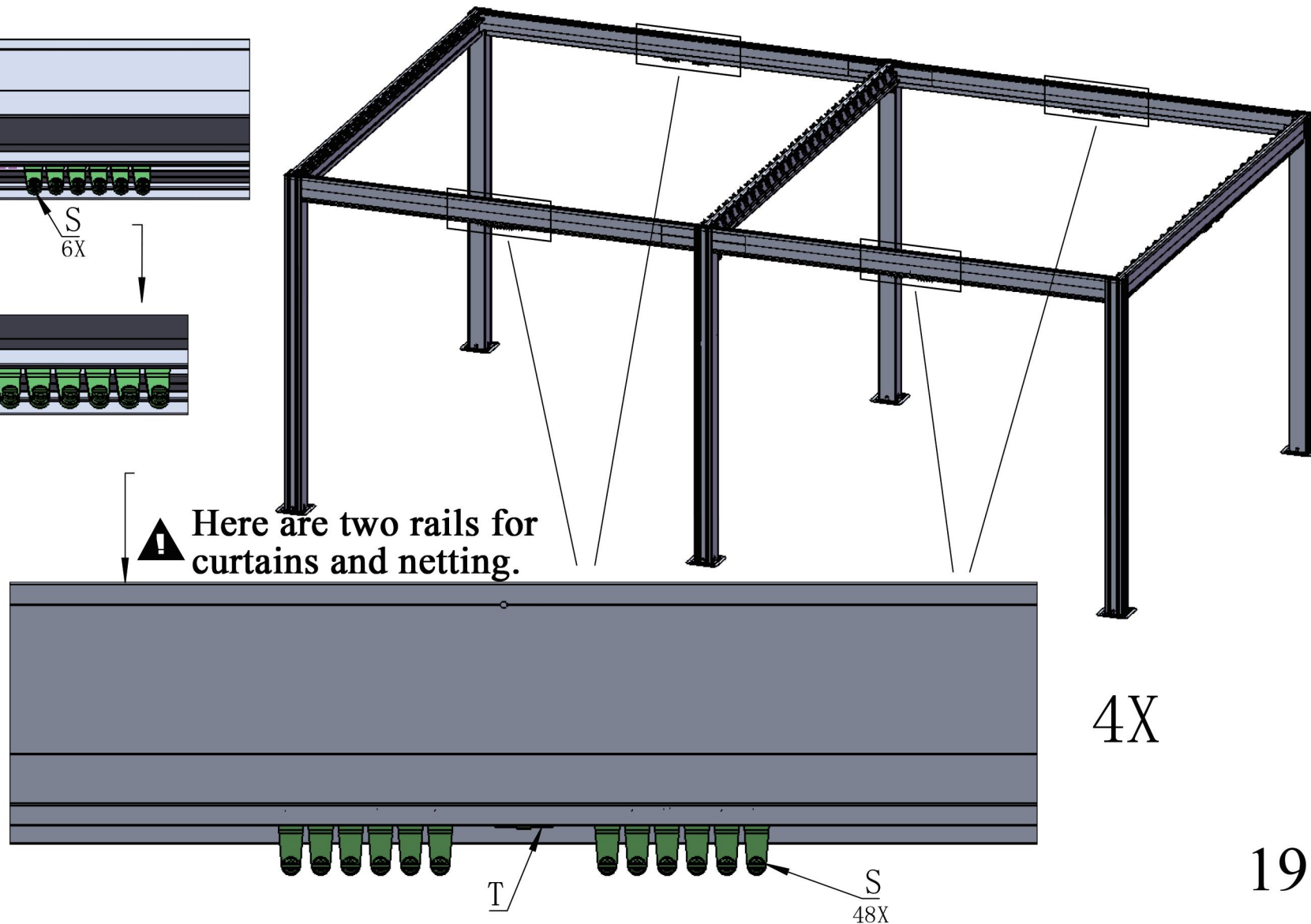
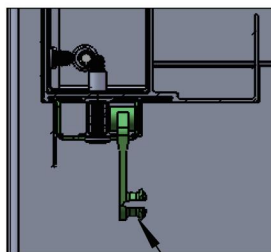
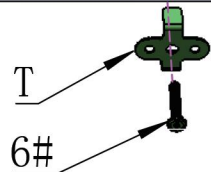
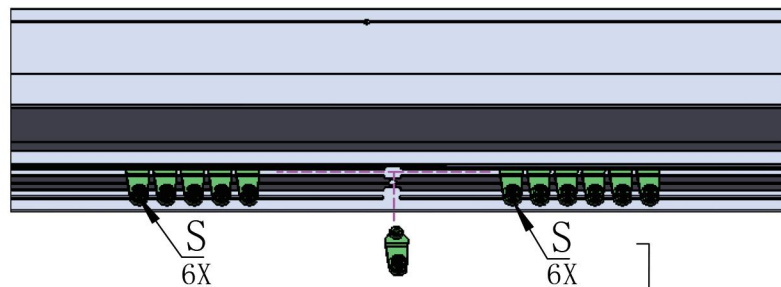

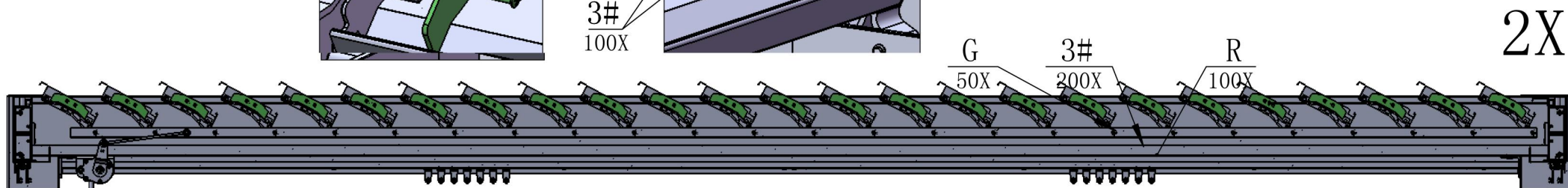
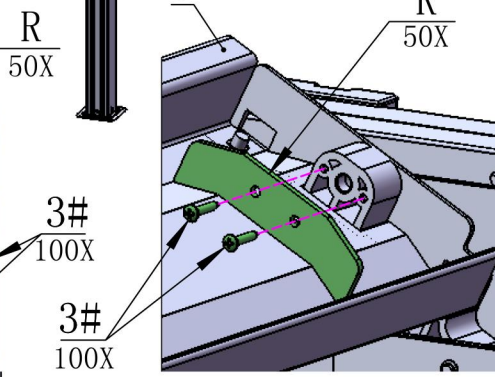
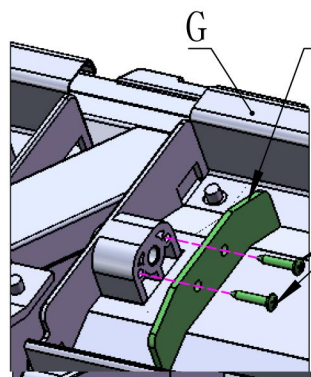
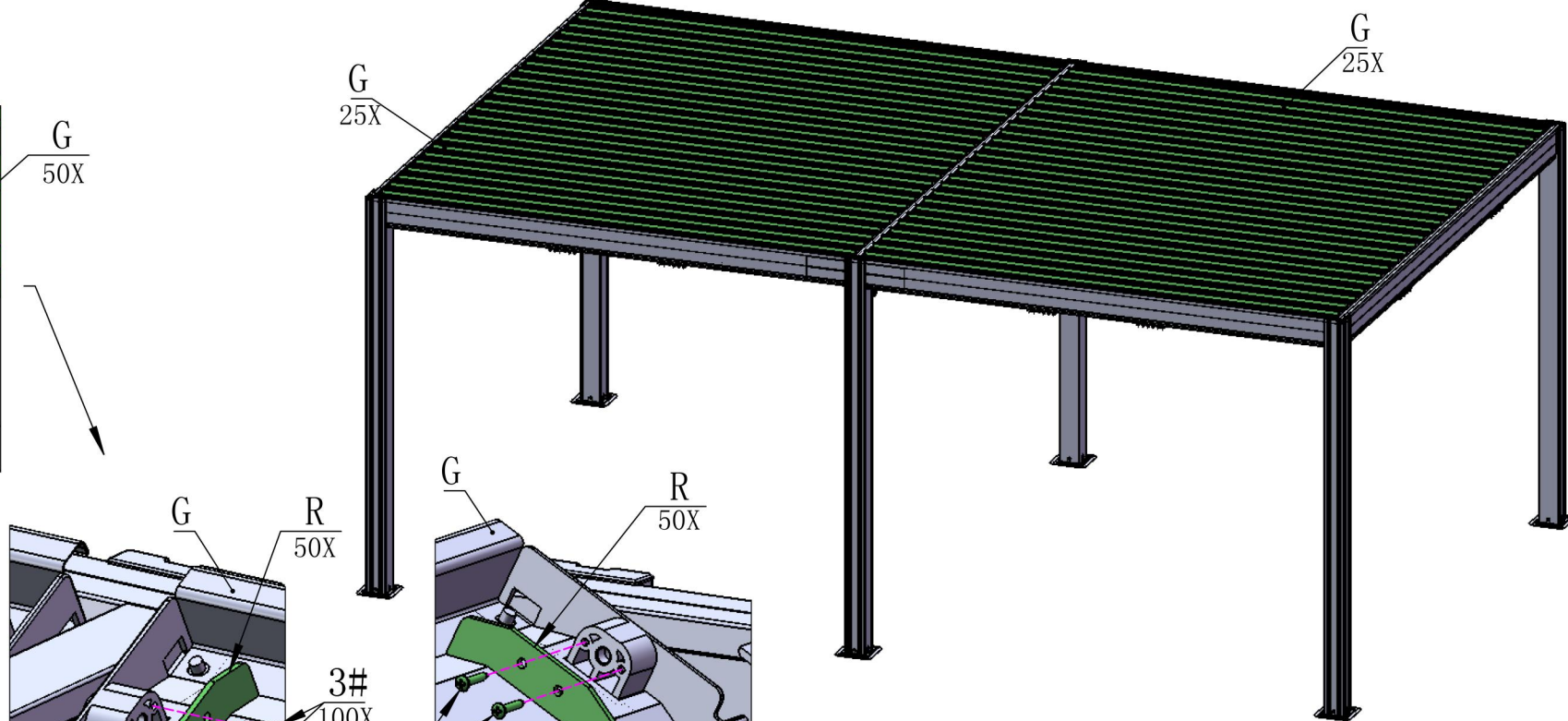
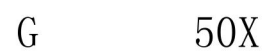

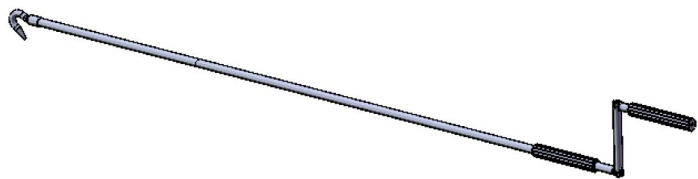

X

1X

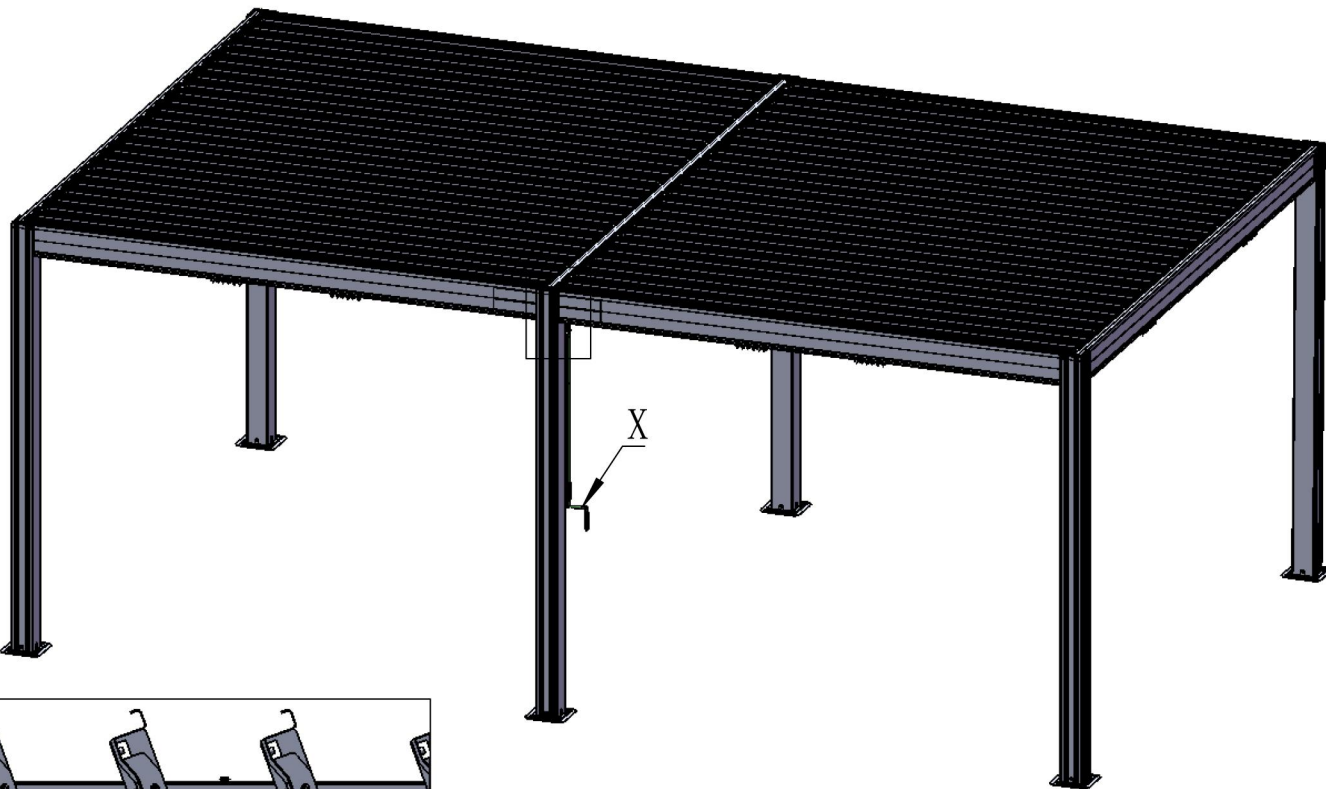
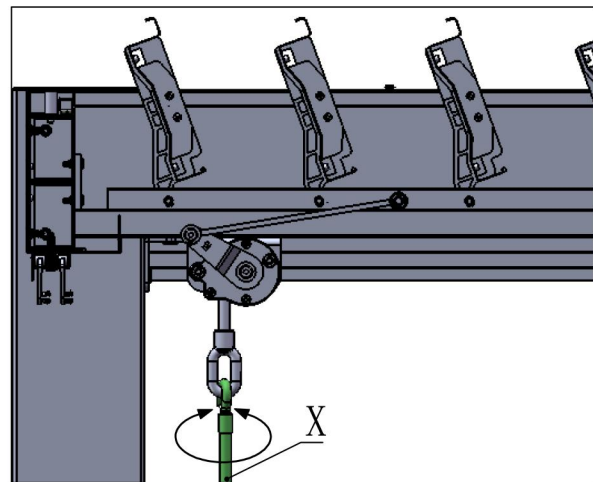
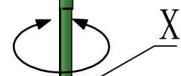
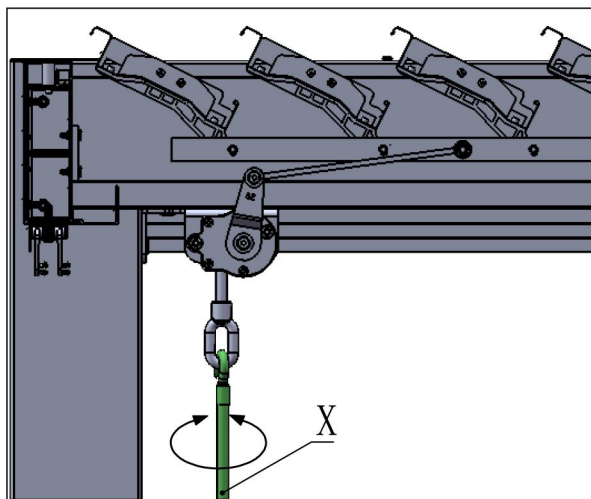
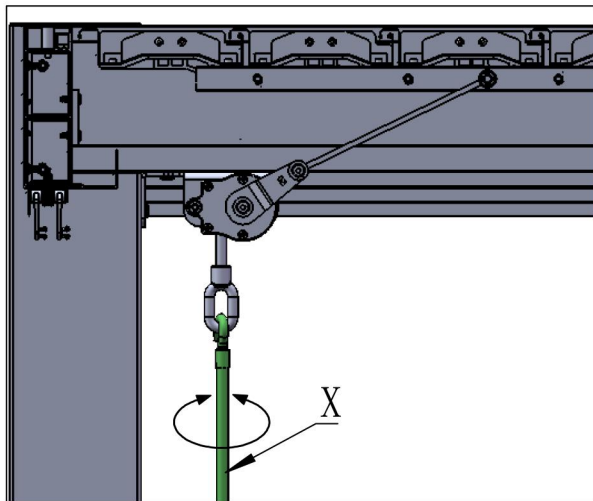

STEP3

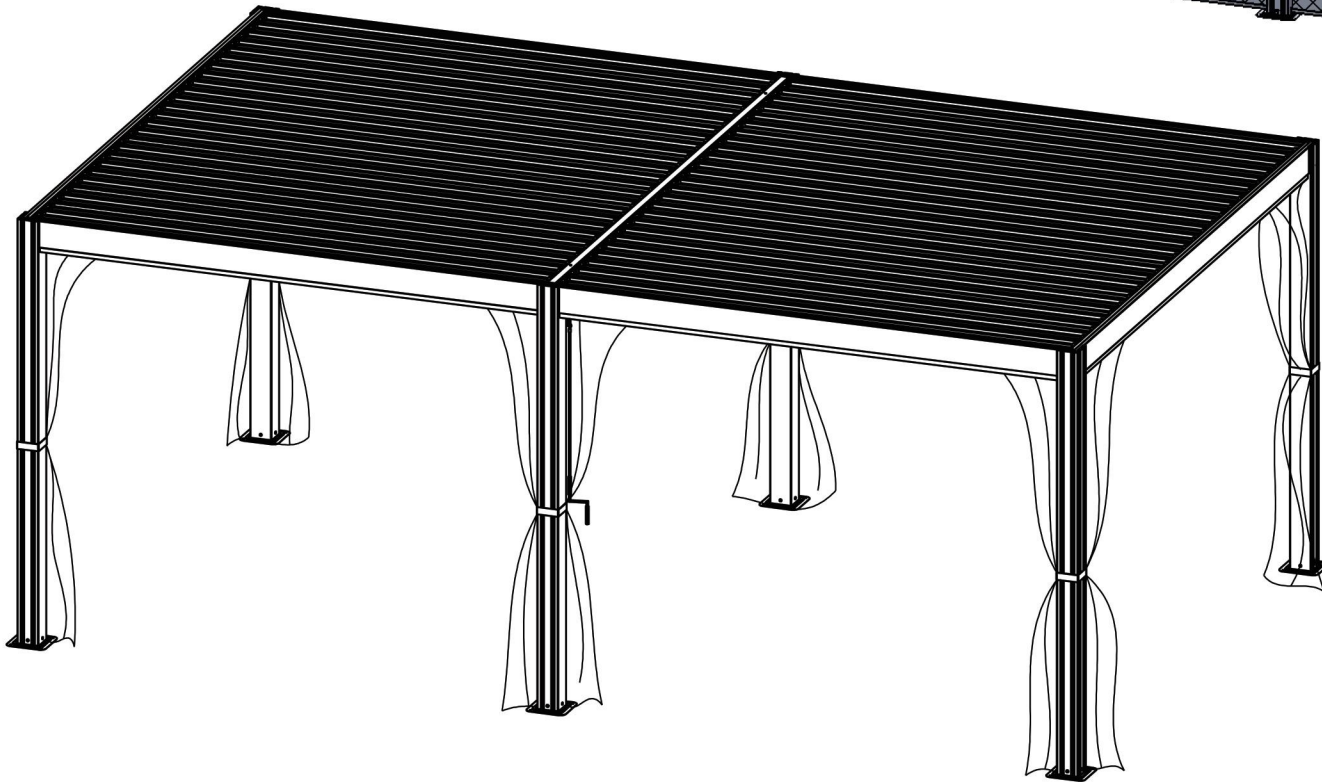
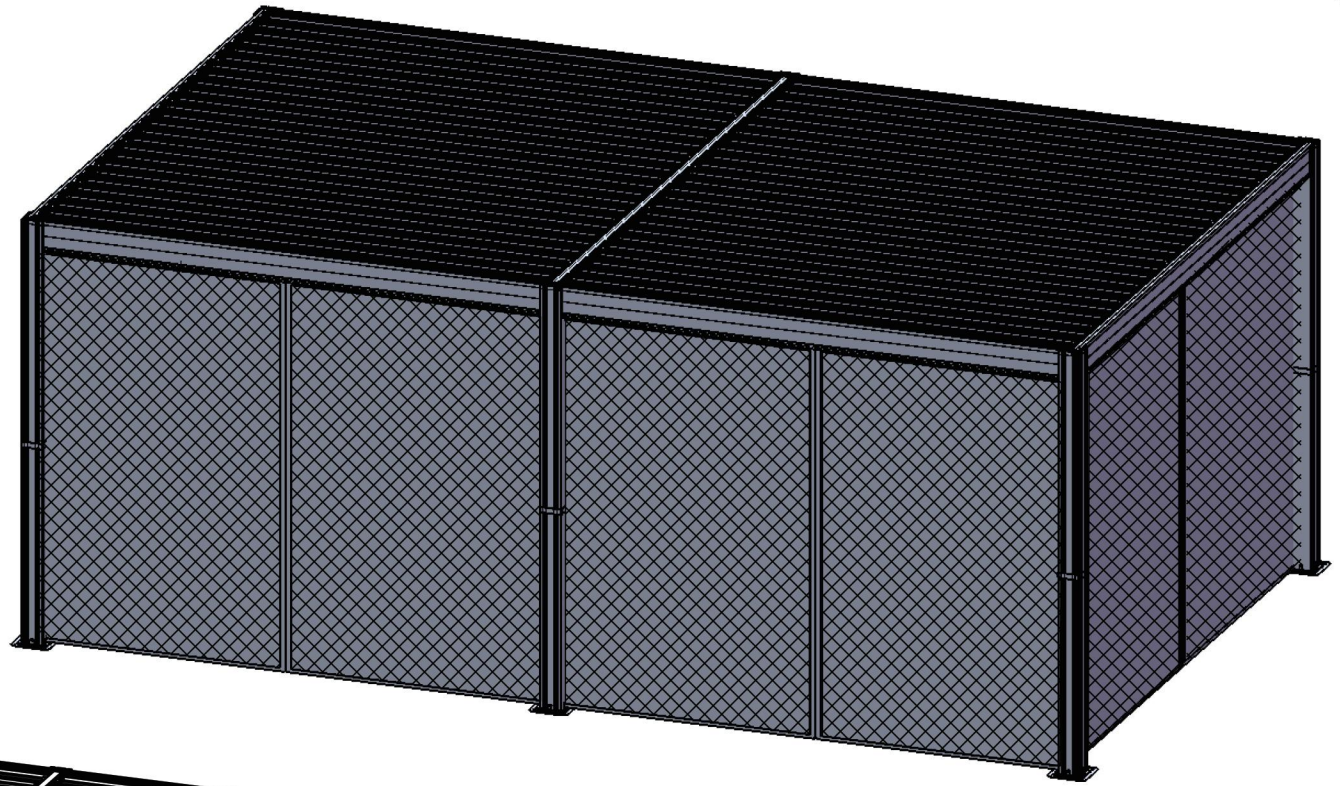

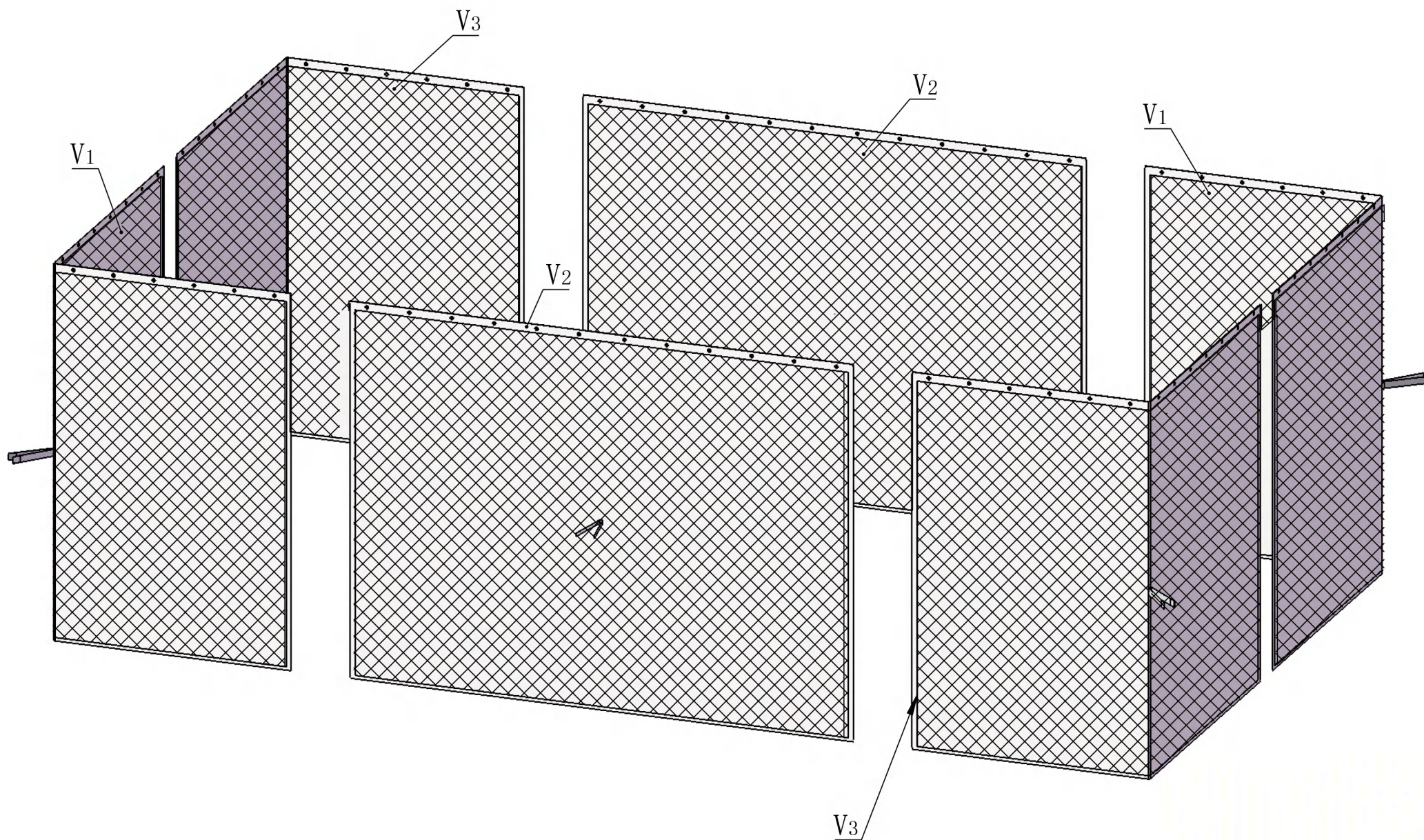

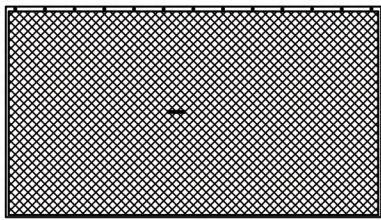

V₁

2X

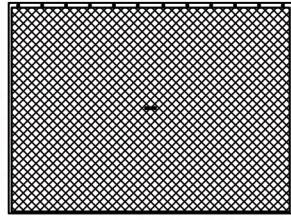

V₂

2X

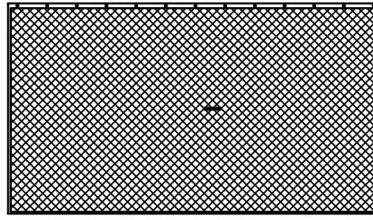

V₃

2X

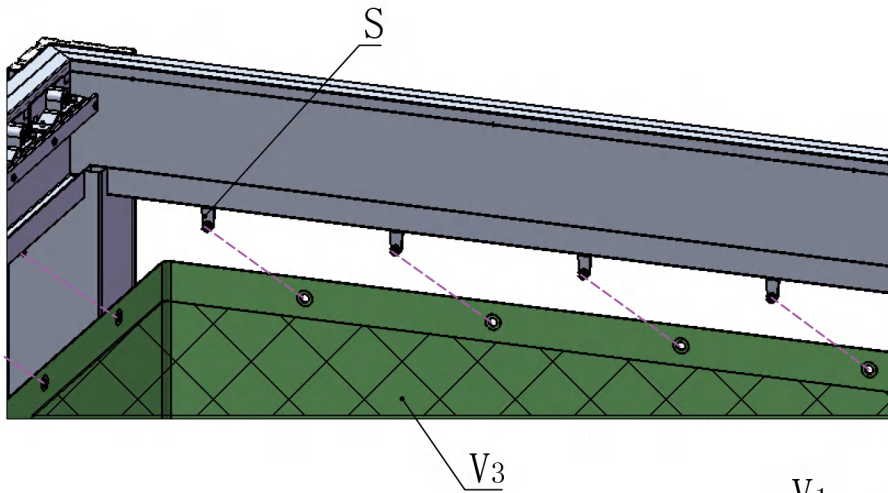

Pictures below indicate the number of holes on the curtains, each hole is match to one hook.

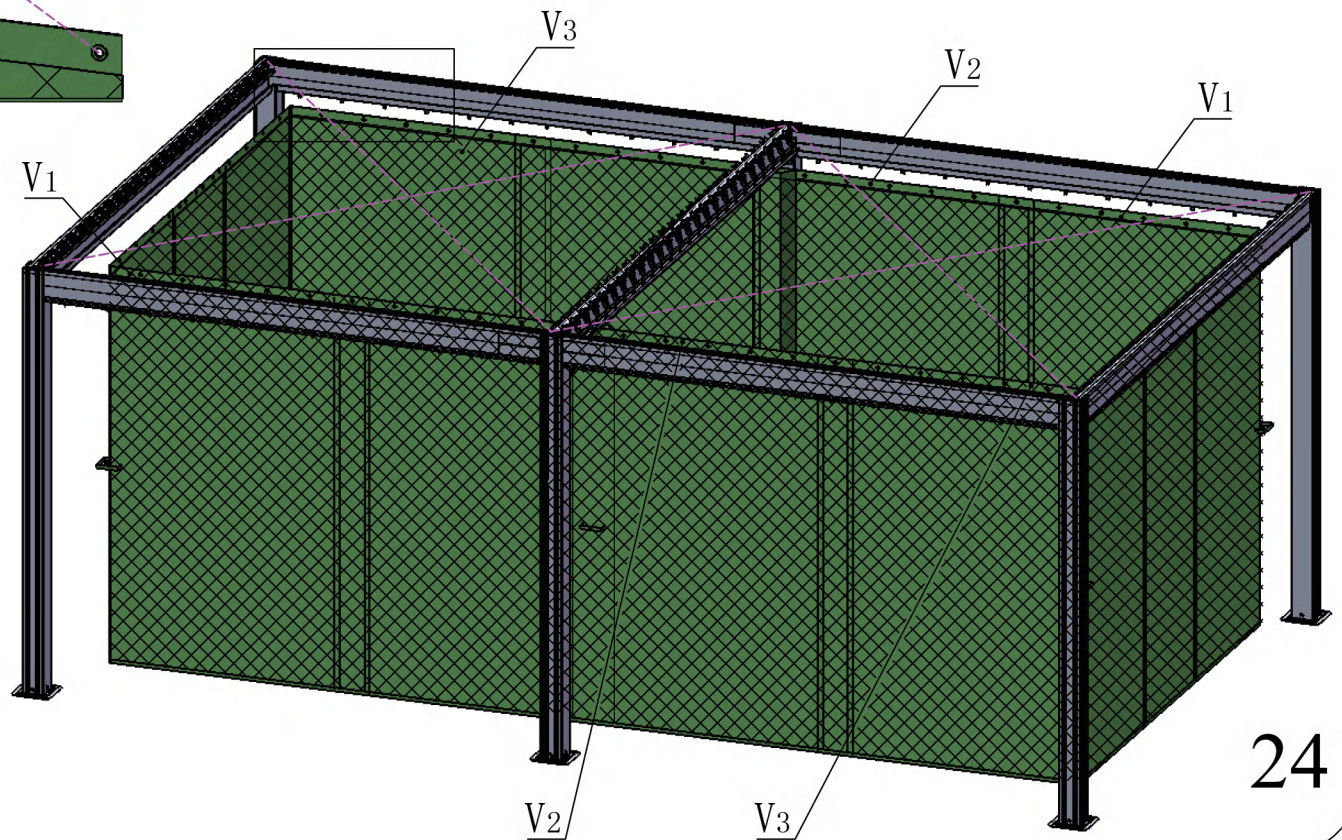
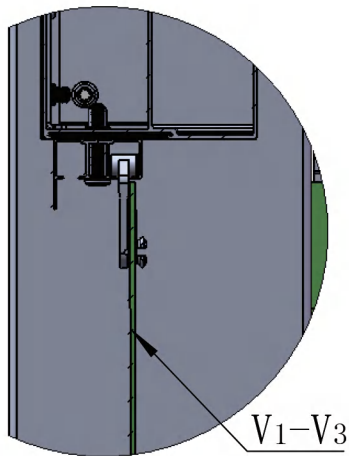

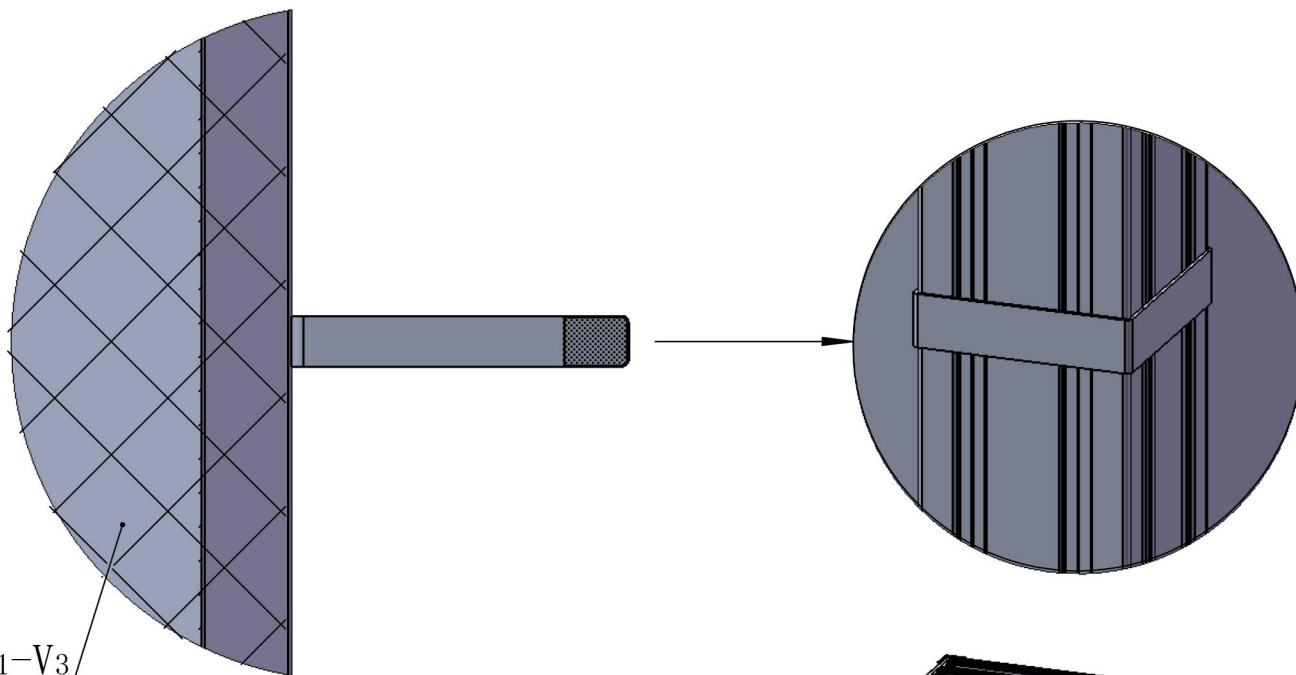

V_1-V_3

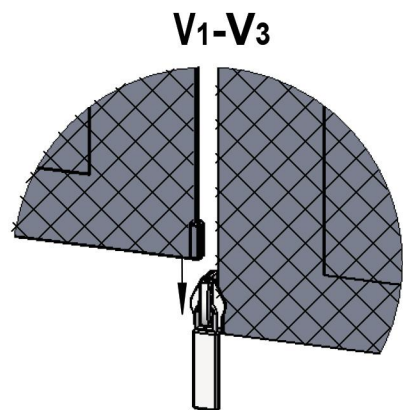

V_1-V_3

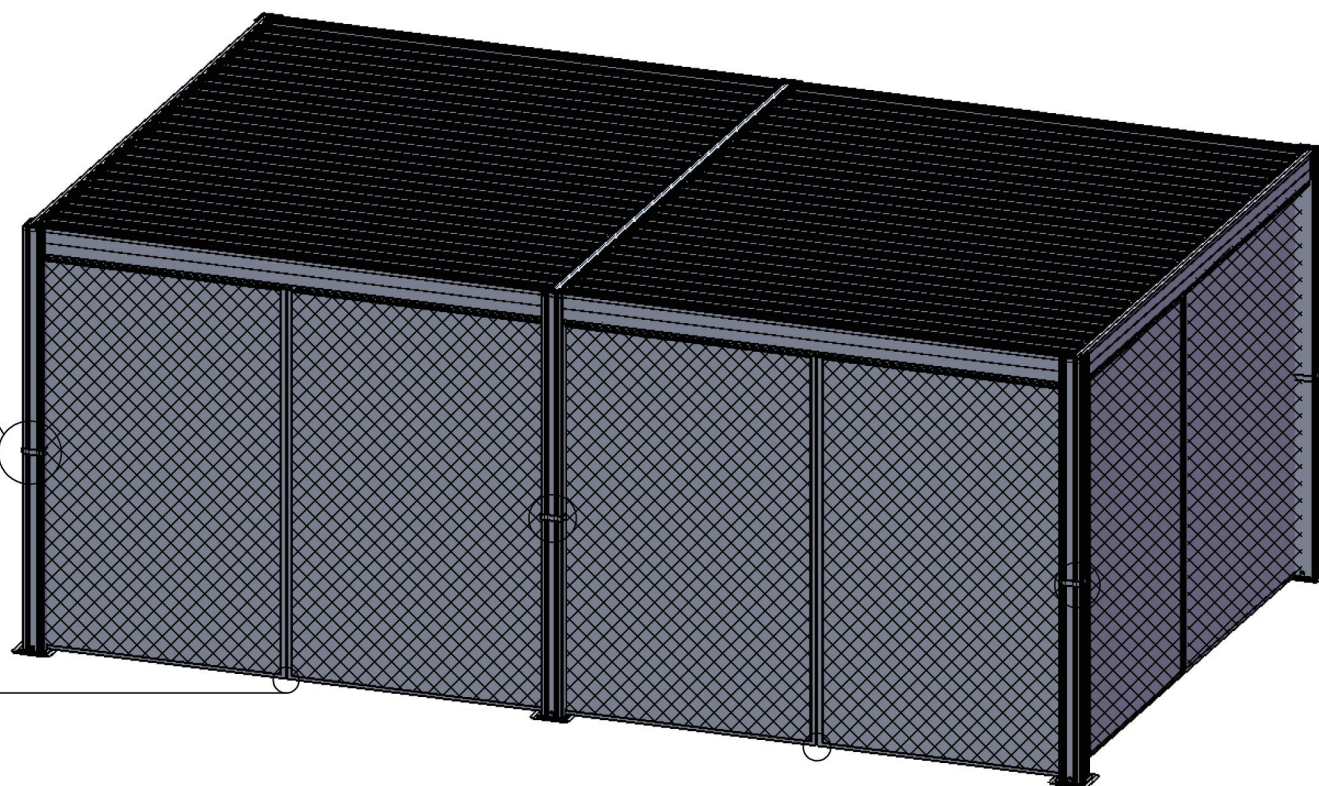

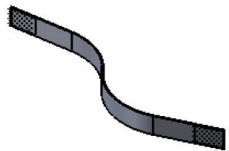

W 6X

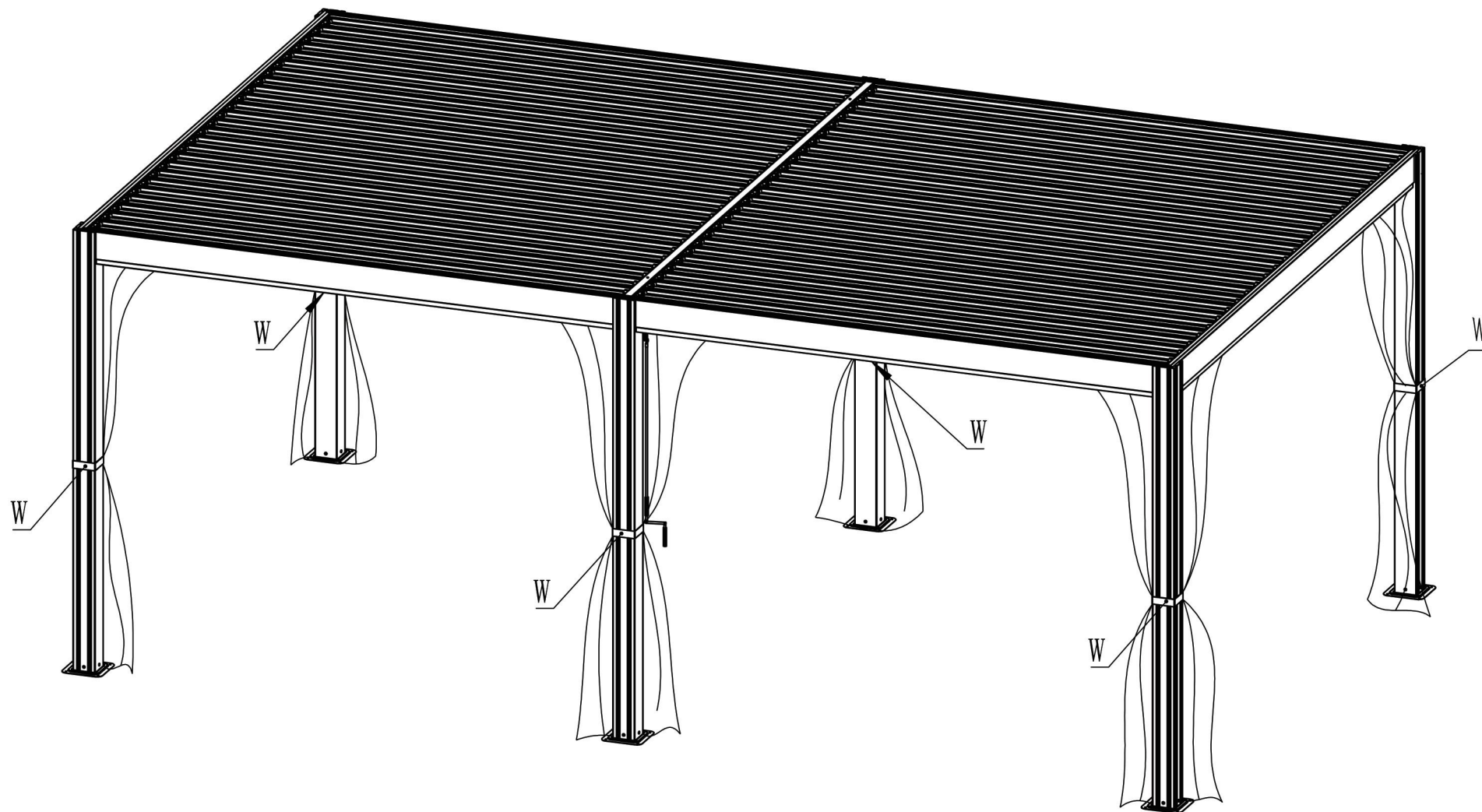

Warranty

Frames

Frames constructions are warranted to be free from defects in material and workmanship for 1 year from item purchased. Damage to frame from negligence won't be covered by this warranty.

Netting

Netting are warranted to be free from defects in material and workmanship for 1 year from item purchased. Damage from exposure to chemicals (including but not only oils ,spills, fluids) won't be covered by this warranty.

Bolts & nuts

Bolts and nuts are warranted to be free from defects in material and workmanship for 1 year from item purchased. Damage from exposure to chemicals (including not only oils ,spills, fluids) won't be covered by this warranty.

Warranty Limitation

This warranty is for the original purchase order only. (Order number required). This warranty is non-transferable. Domi outdoor living is responsible for the free replacement part including shipping charges for the 1 year warranty.

Warranty Exclusion

This warranty does not cover products subject to negligence, abuse usage, inappropriate installation. Domi outdoor living reserves the right to explain warranty exclusions. When the replacement item is applied, the 1 year warranty automatically expires. Please feel free to contact us for applying warranty.



RESORT COMFORT IN YOUR
OWN BACKYARD

Support:



Email: domiservice01@outlook.com

Please tell us your order ID when contact.

Attach photos of damaged part for instant reply.