Installation & Assembly

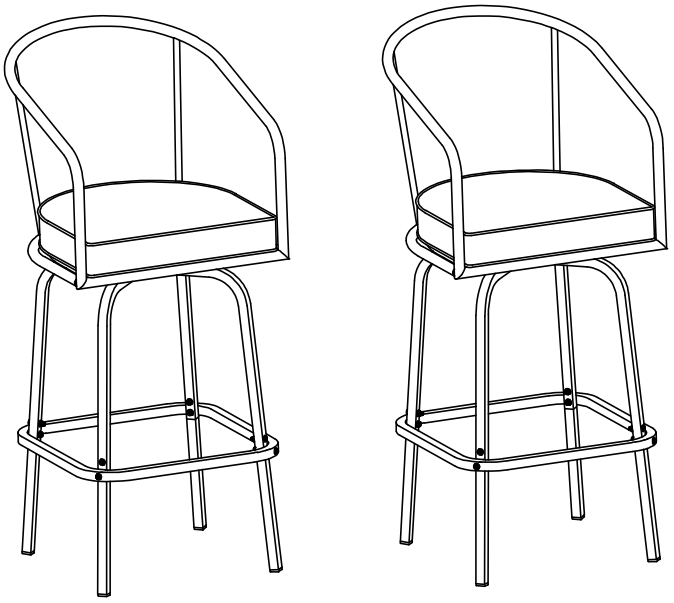

A	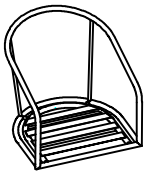	2
B	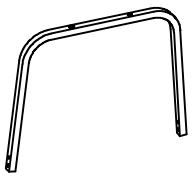	2
C		2
D		8
E	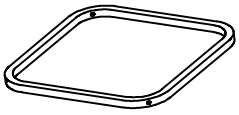	2
F		2
G	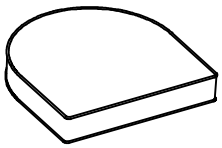	2
N	 M6*15	16
P	 M6*30	8
Q	 M6*50	8
R		48
S		16
T	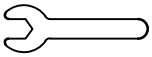	1
U		1

Step 1

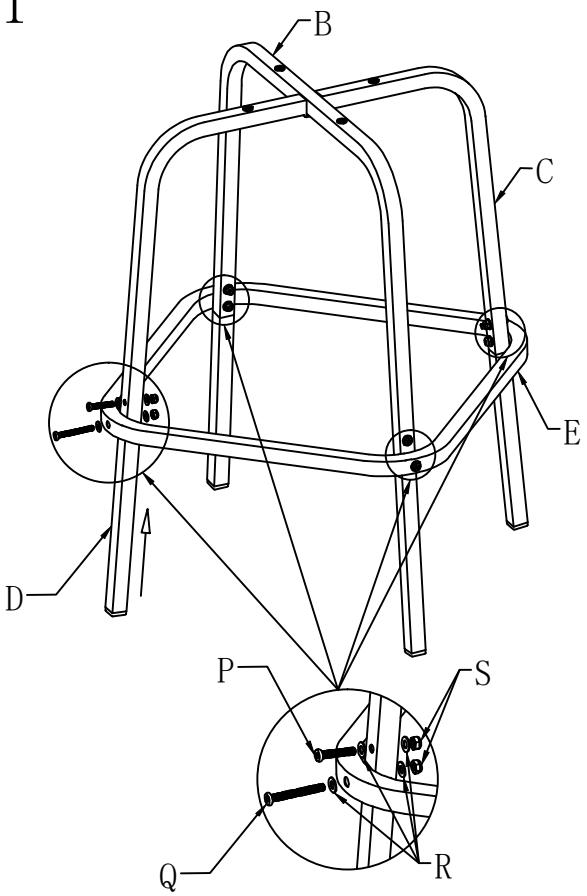

Step 2

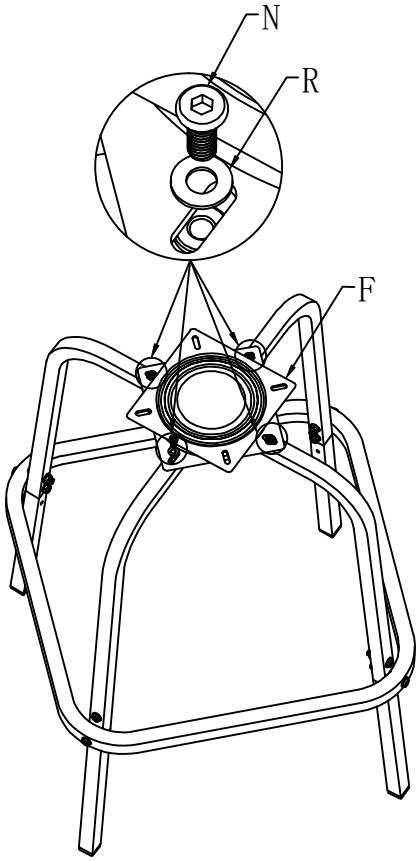

Step 3

