

MADE IN CHINA

CHILDREN'S Electric Ride on Truck

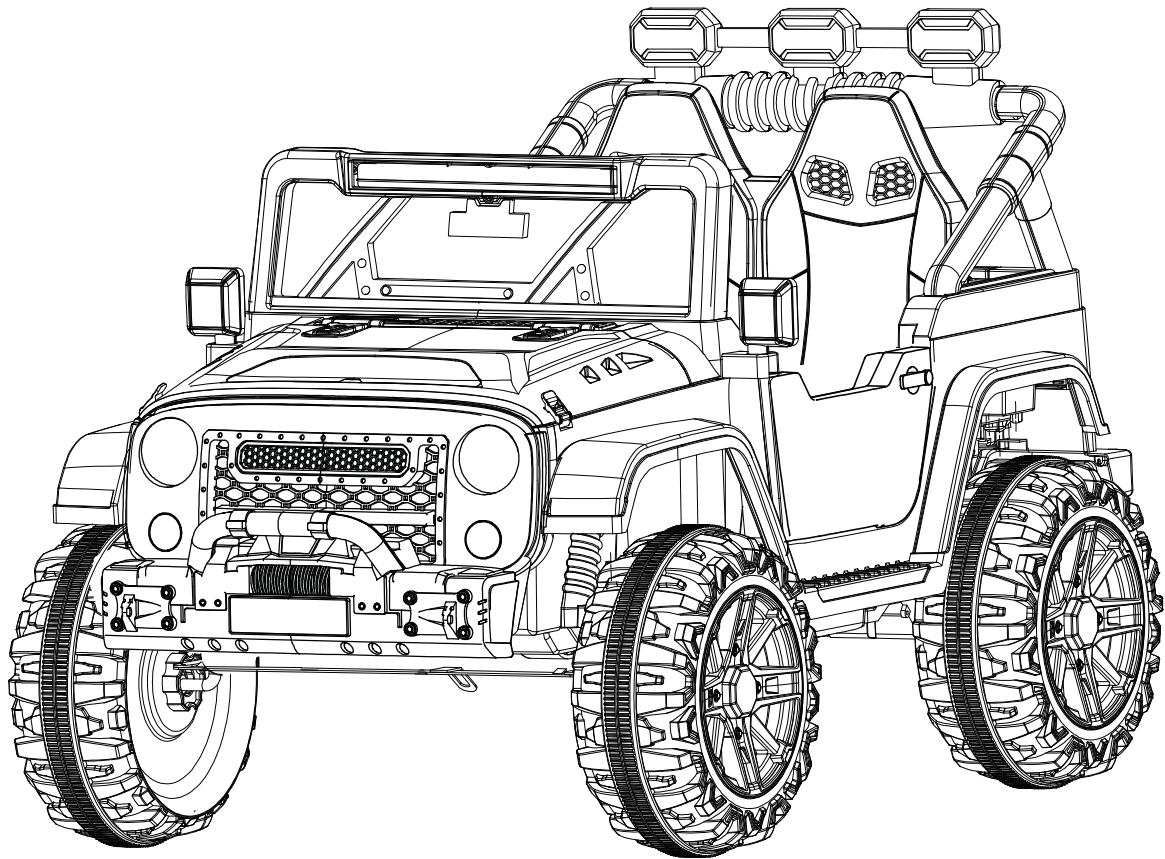

IMPORTANT WARNING !

- 1. Not Suitable for children under 36 months.**
- 2. Do not use on traffic roads.**
- 3. Please ask adults to complete the assembly process.**
- 4. This toy does not have active braking function.**

OWNER'S MANUAL

Read and understand this entire manual before using!

**Please keep this manual for future reference as it contains important information.
Before first time use, charge the battery at least 8-12 hours, do not exceed 20 hours.**

READ BEFORE USE

To be assembled or installed by an adult.

This toy is unsuitable for children under 3 years due to its maximum speed.

Small items.Danger of suffocation.

Protective equipment should be worn.

Not to be used in traffic.

To be used under the supervision of an adult.

this toy has no brake.

Do not use it on a public road or near dangerous areas such as step,uneven ground,water etc.Otherwise,it may cause traffic accident or drowning hazard of using the toy in areas other than private grounds.

PRODUCT PARAMETER

Product size	126 X 79 X 77 cm	Material	PP and metal
Suitable age	3 years +	Max load	60 Kg
Battery	24V7AH	Suitable temperature	Below 40 °C
Motor	24V555#	Fuse	automatic reset F 5A - 15A
Charger	Input: AC 100-240V / 50-60Hz Output: DC 24 - 28.8V / 500-1000mA		

CATALOGUE

PRODUCT PARAMENTER ----- PAGE 1

PARTS LIST ----- PAGE 2

PARTS DIAGRAM ----- PAGE 3

ASSEMBLY STEPS ----- PAGE 4-11

OPERATION INDICATION ----- PAGE 12-14







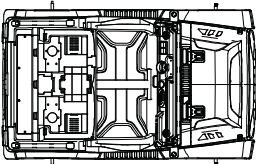
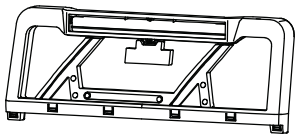

REMOTE CONTROL OPERATION ----- PAGE 15

CHARGING INDICATION ----- PAGE 16

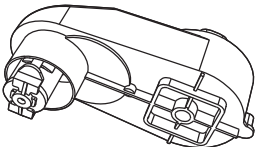
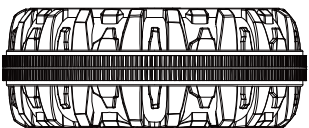
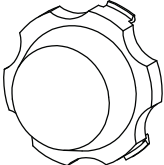
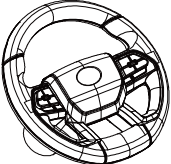
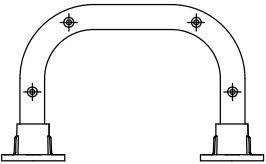
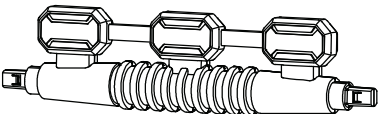
TROUBLESHOOTING GUIDE ----- PAGE 17-18

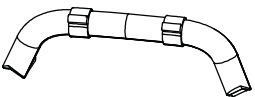
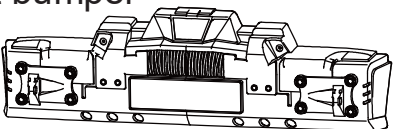
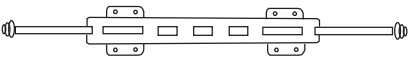
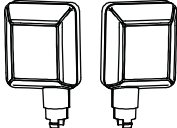
DISPOSAL OF BATTERY ----- LAST PAGE

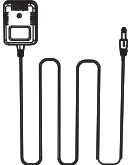
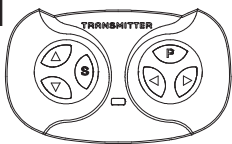
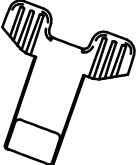
PARTS LIST

PARTS NO.	parts name . picture . mark	QTY (PCS)	PARTS NO.	parts name . picture . mark	QTY (PCS)
1	Vehicle body 	1	2	Windshield frame 	1
3	Seat 	1	4	Gear box 	4
5	Wheel 	4	6	Wheel core cover 	4
7	Steering wheel 	1	8	Fixing iron 	1
9	Rear windshield 	1	10	Rear windshield bracket  distinguish left and right	2
11	Pre-preservation decoration 	1	12	Front bumper 	1
13	Rear axle 	1	14	Rearview mirrors  distinguish left and right	2
15	Washer  Fastened to iron pieces	4	16	Nut  Fastened to iron pieces	4
17	Charger 	1	18	Remote control 	1
19	Spanner 	2	20	Manual 	1

PARTS DIAGRAM

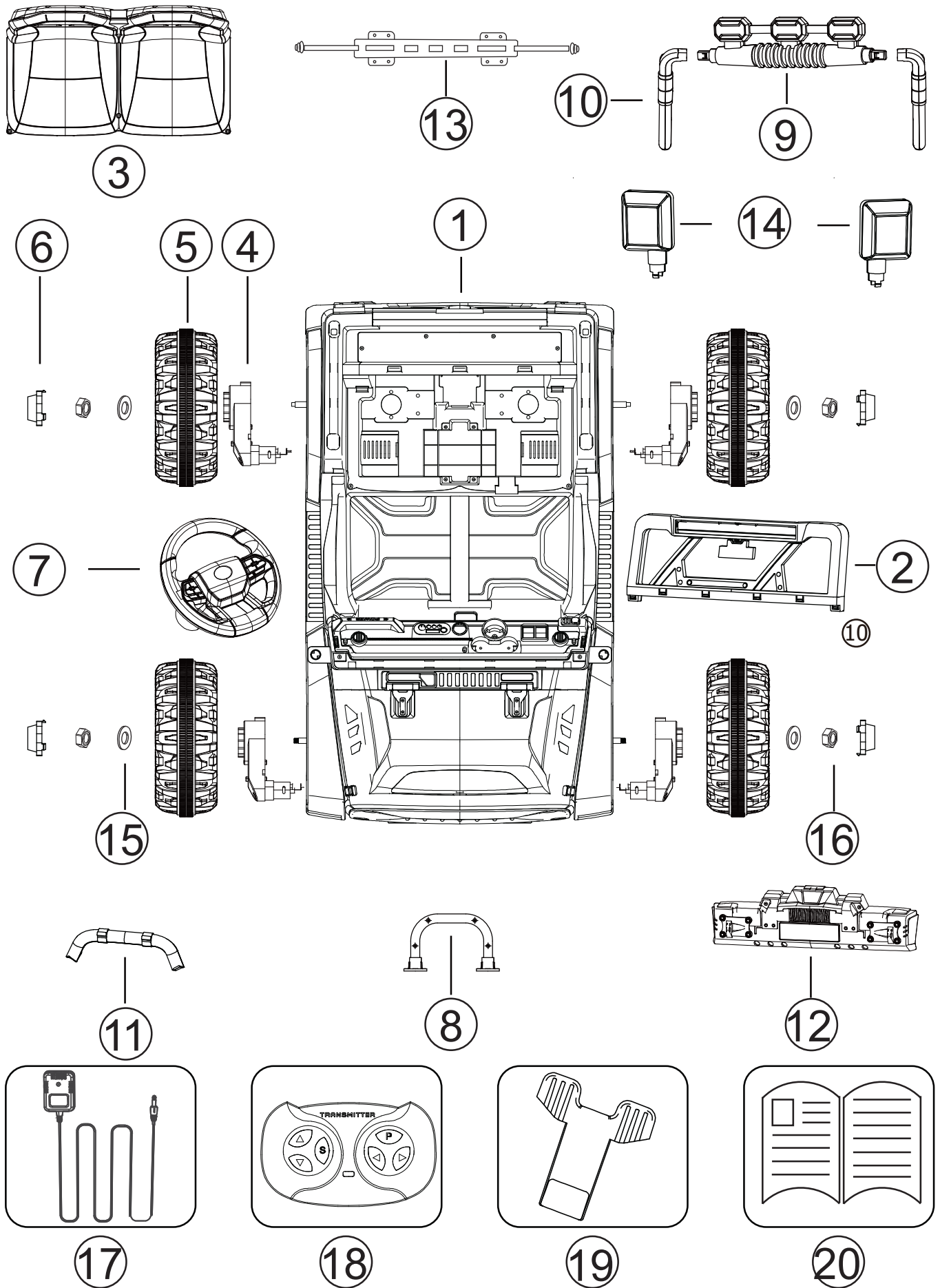

ASSEMBLY STEPS

1. Assemble front axle.

Use scissors to cut the cable tie that holds the iron piece in place. Remove the nut and spacer from the shaft.

Place the flat iron on the bracket that holds the shaft.

The steering bracket is aligned with the holes, attached to the fixing bracket, fitted with a spacer, and tightened the nut.

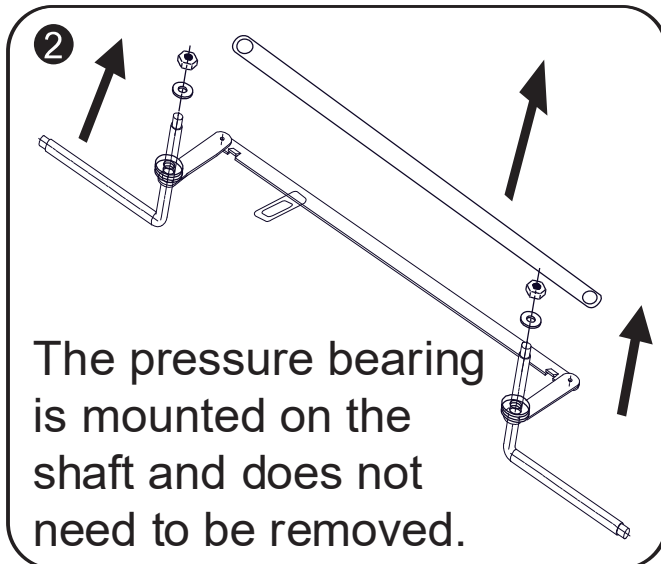
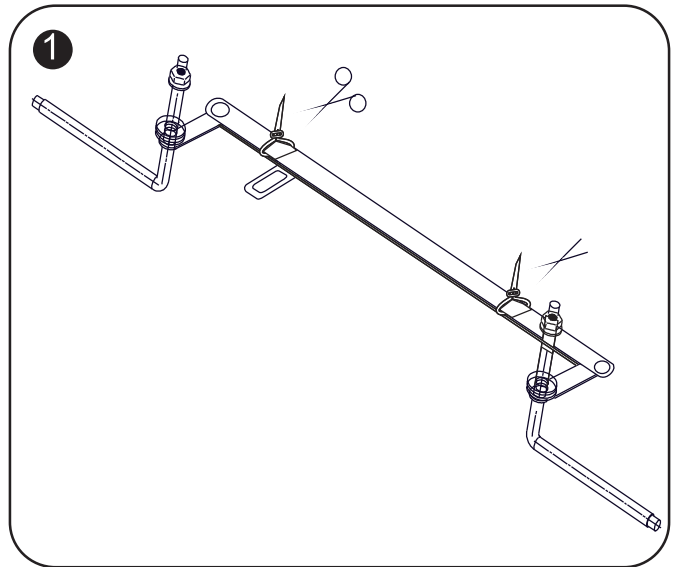

The pressure bearing is mounted on the shaft and does not need to be removed.

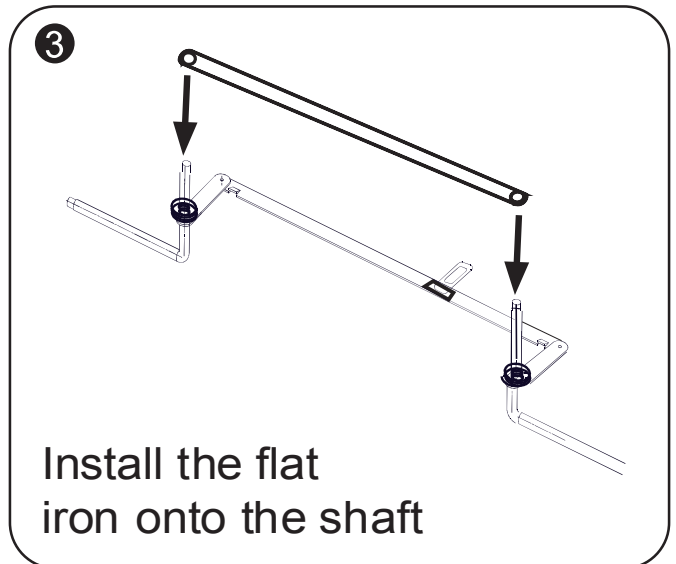

Install the flat iron onto the shaft

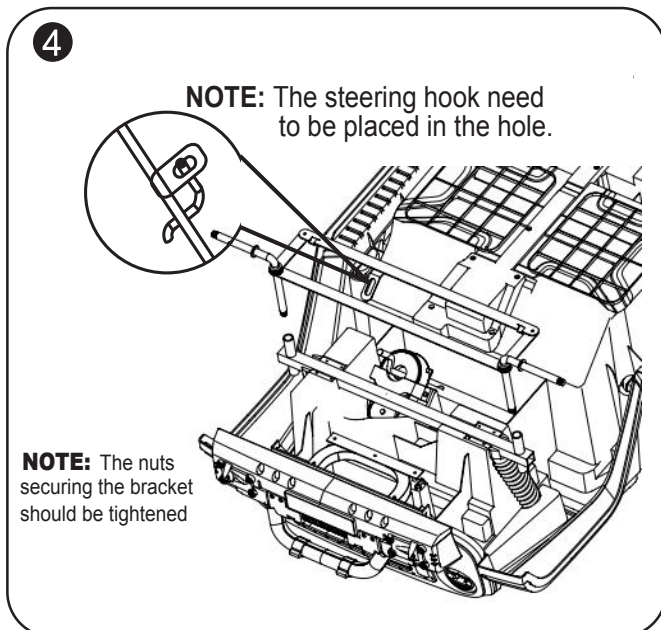

NOTE: The steering hook need to be placed in the hole.

NOTE: The nuts securing the bracket should be tightened

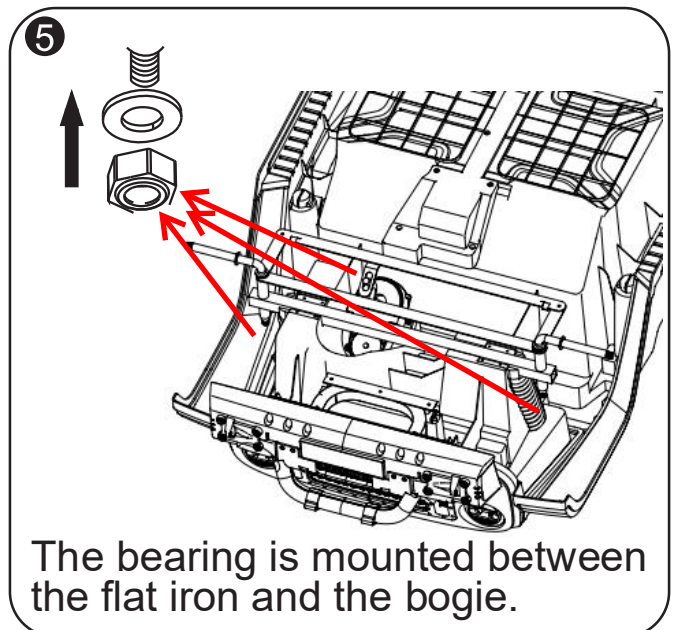

The bearing is mounted between the flat iron and the bogie.

ASSEMBLY STEPS

2. Assemble the front bumper.

Assemble the two plastic pieces together.

The fixed metal frame is then assembled to the fixed base of the plastic part.

Finally, attach the entire front bumper to the body and fix it with screws.

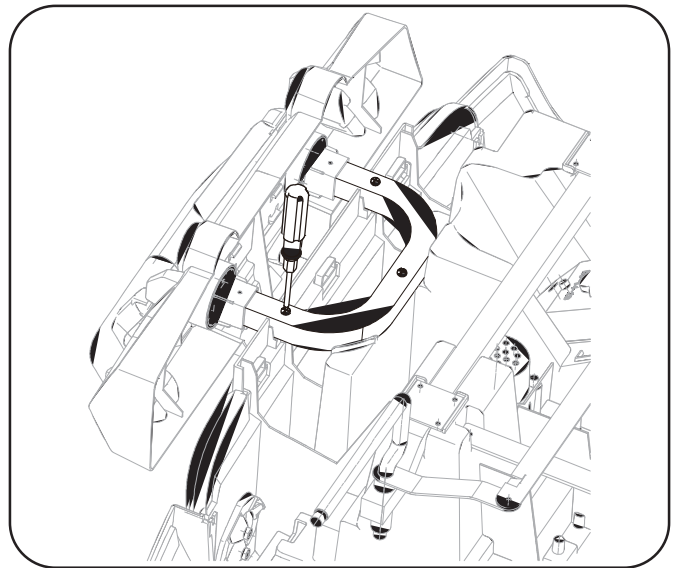
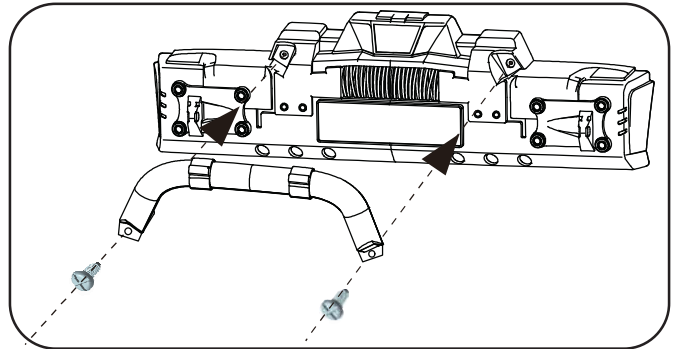
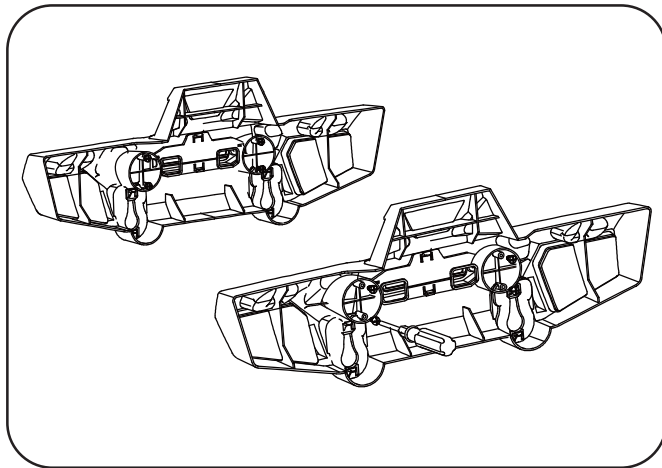

3. Install the rear axle.

Remove the screws from the vehicle body first.

Second, install the rear axle bracket onto the vehicle body at the designated position.

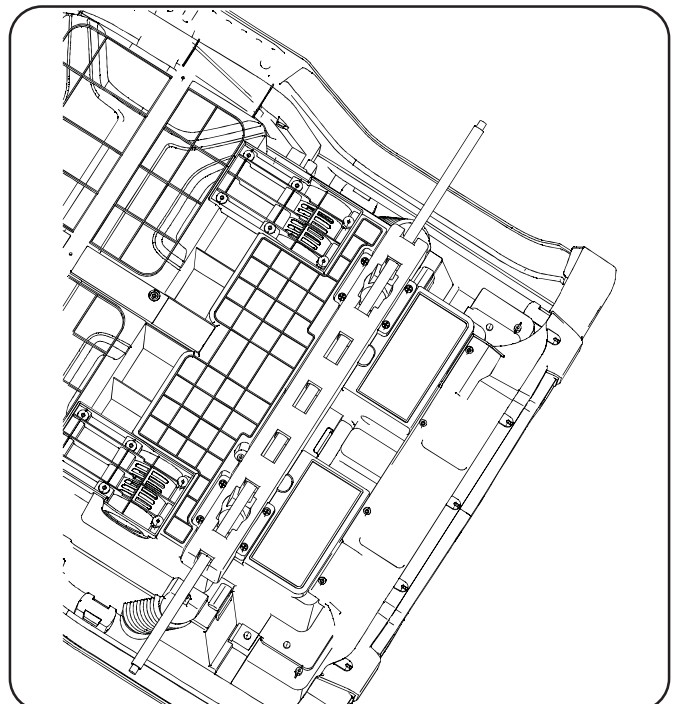
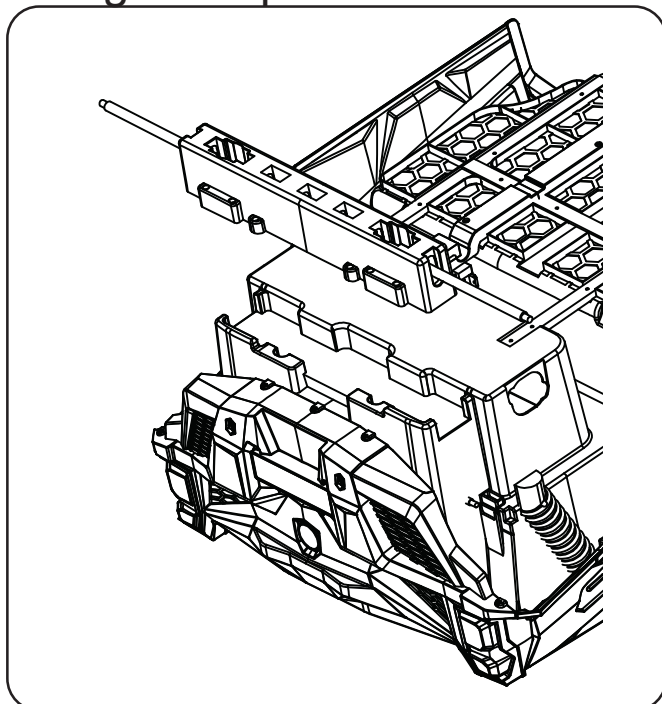

ASSEMBLY STEPS

Fix with 8 pcs screws.

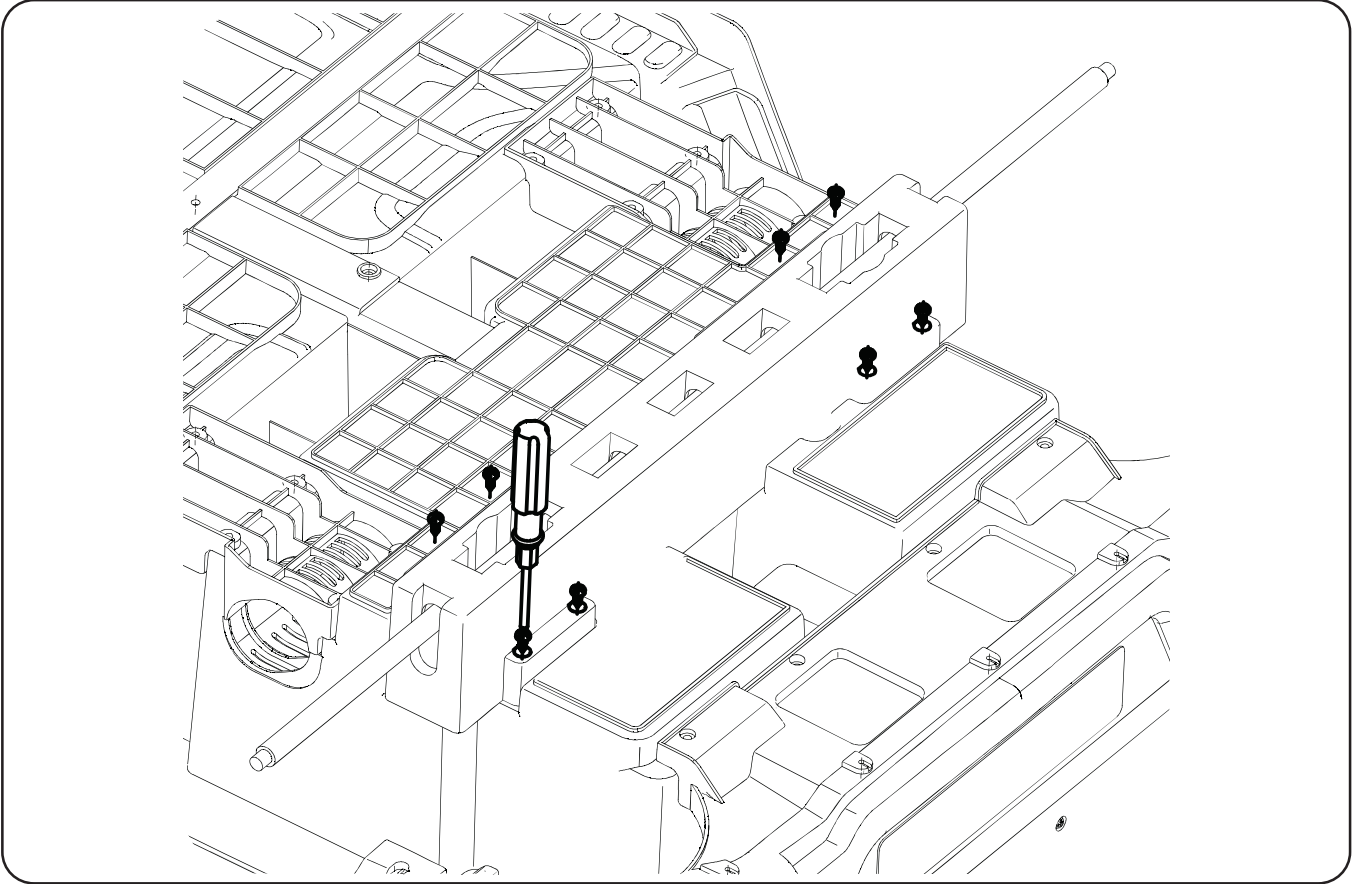

4. Install the motor gearbox.

Install the motor gearbox to both sides by inserting the connector with the motor into the hole of the vehicle body.

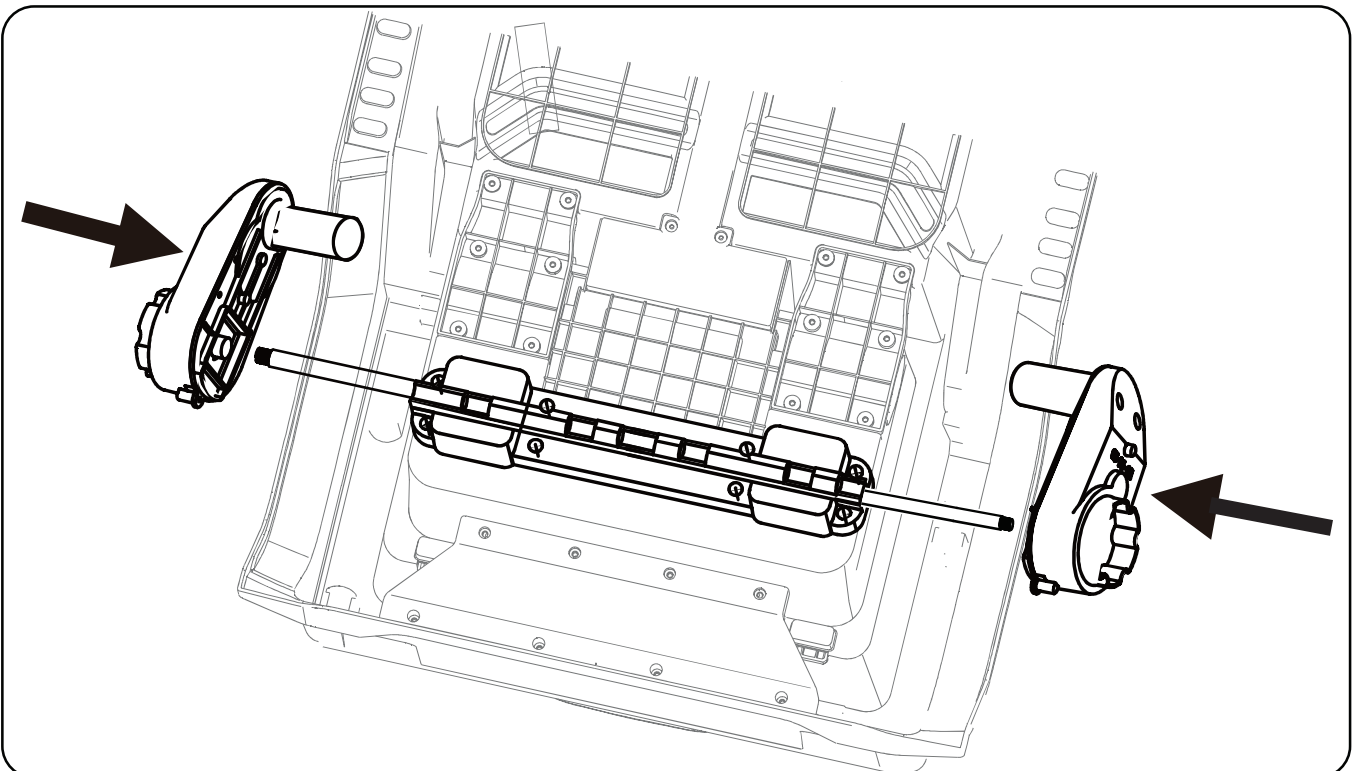

ASSEMBLY STEPS

5. Install all wheels.

The four wheels, all with motor gearboxes, are installed in the same way, the gearbox is set on the shaft first.

The wheels are then threaded through the shaft and connected to the gears.

Put a spacer on the outside and screw the nut to hold the wheel in place.

Finally, buckle the core cover to the wheel cover and hide the nut inside the wheel cover.

NOTE: Please connect the wire plug-in on the motor with the connection plug-in at the nearest position on the body, otherwise the motor will not be powered on and cannot be used normally.

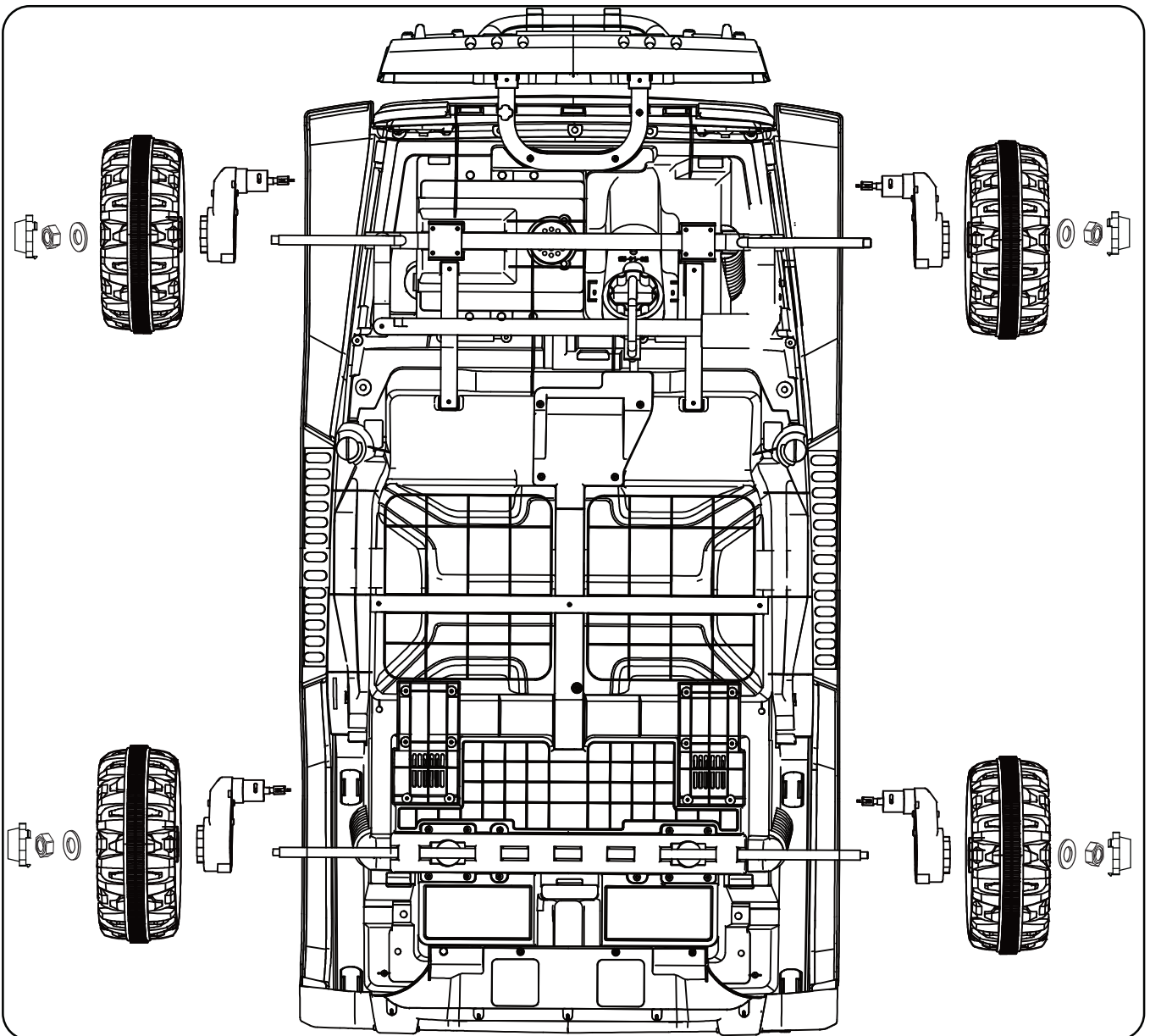

ASSEMBLY STEPS

6. Connect power cable.

First open the front cover of the car.

Second connect the wires to the main power supply.

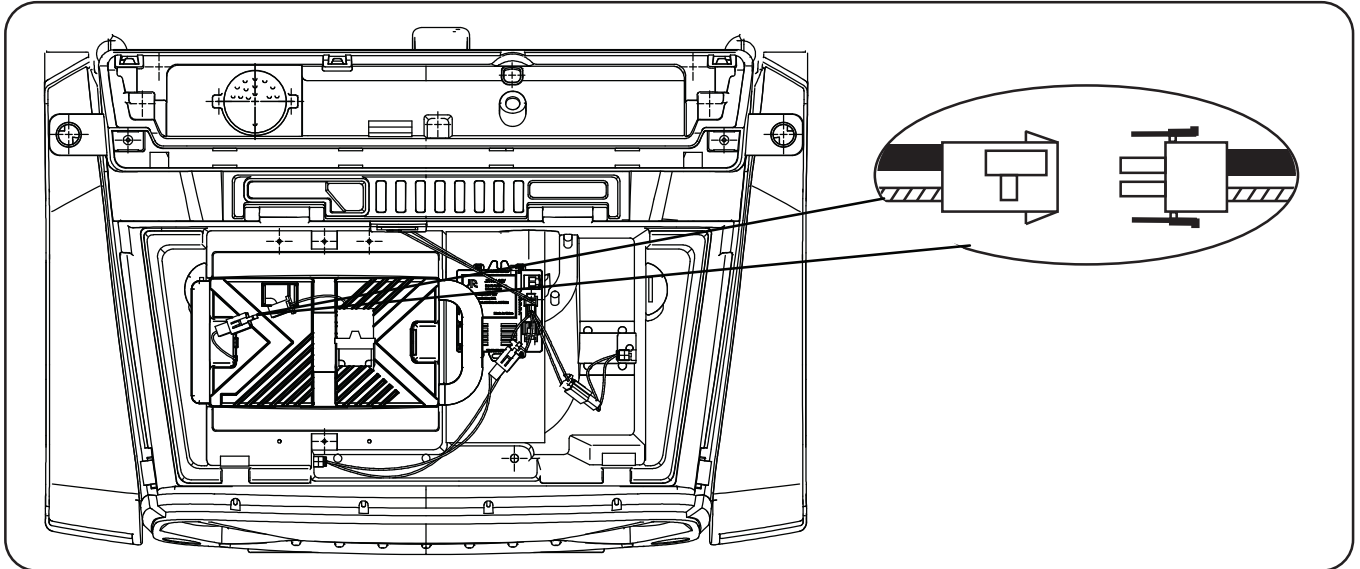

7. Assemble the steering wheel.

First of all, connect the wires under the steering wheel with the wires on the car.

Then tuck the line a little inside the steering wheel.

Finally, I align the lower part of the steering wheel tubular shape to the fixed base and press it down, and I hear a crisp sound, and the fixation is completed.

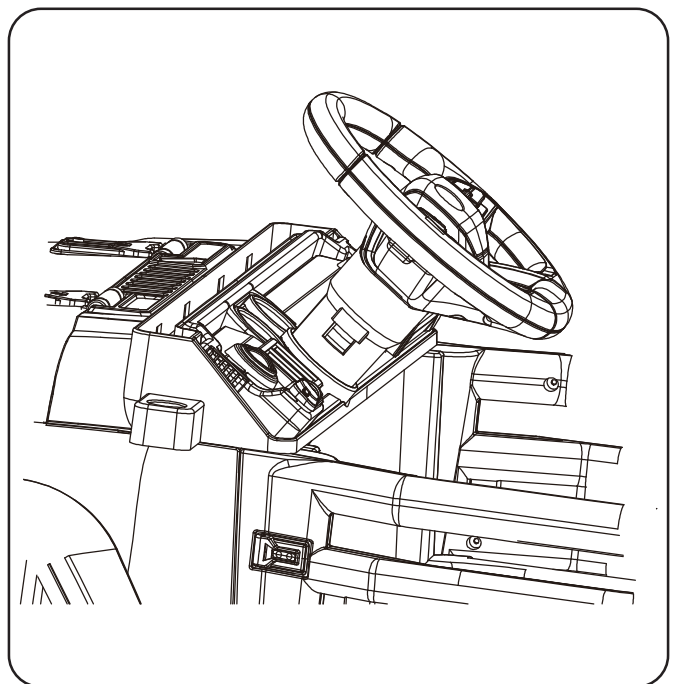
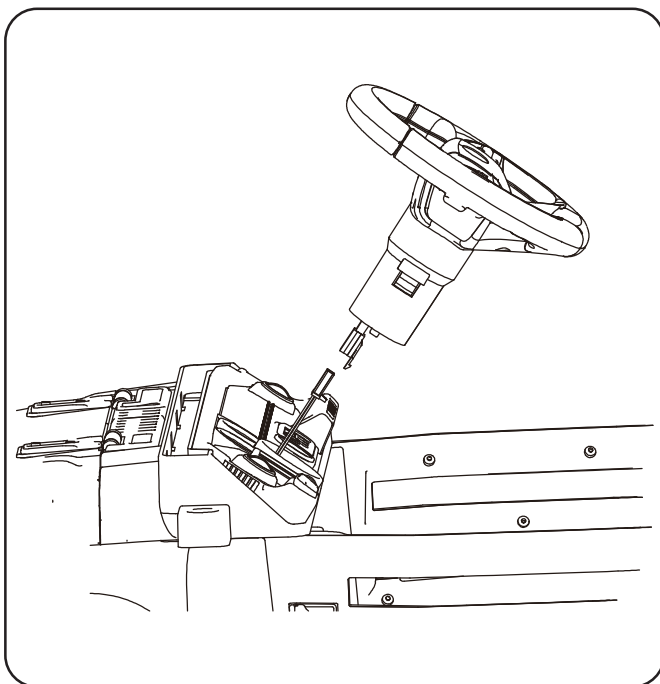

ASSEMBLY STEPS

8. Installation of windshields and mirrors.

The windshield is aligned with the fixing groove of the body, press it down, and the installation is completed.

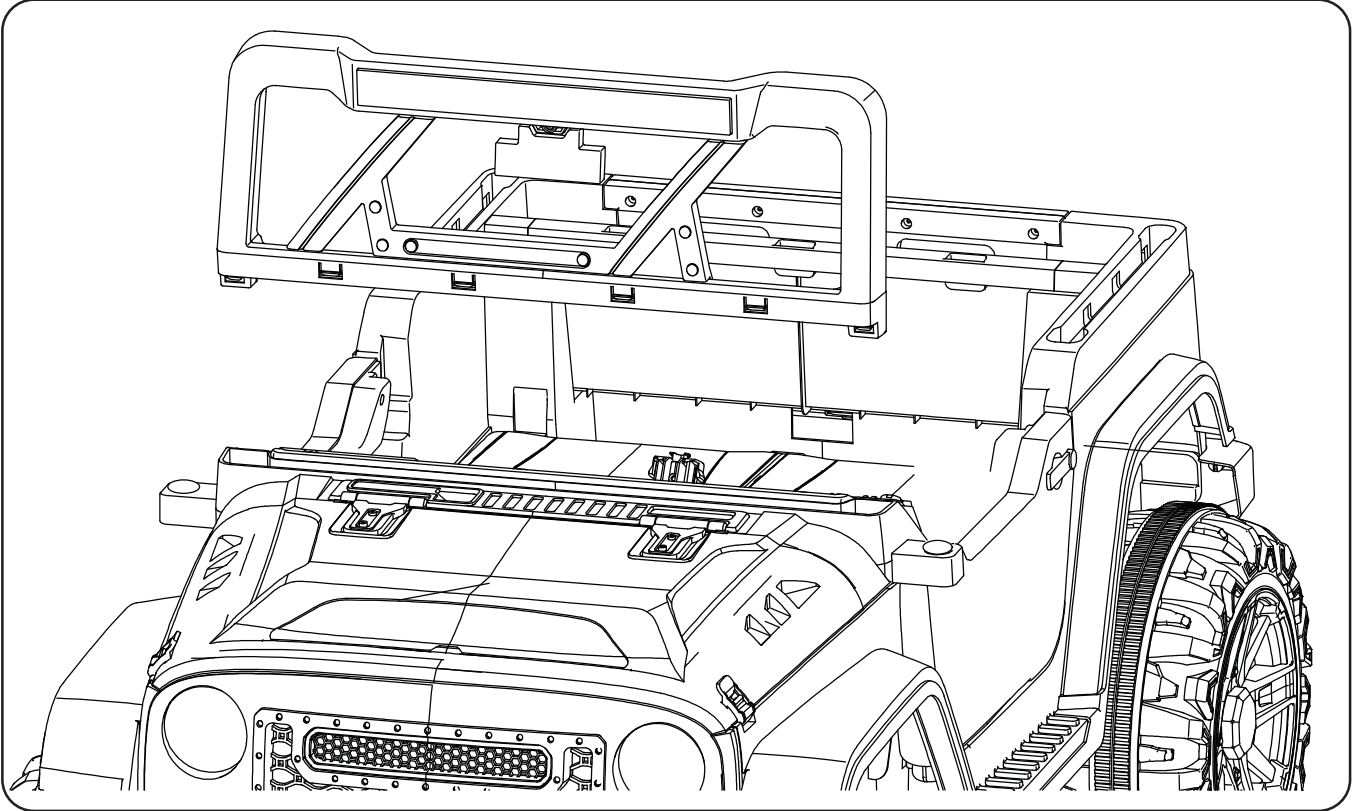

There are two rearview mirrors, left right, don't pretend to be reversed. Align the holes, press down to get them in, assembly is complete.

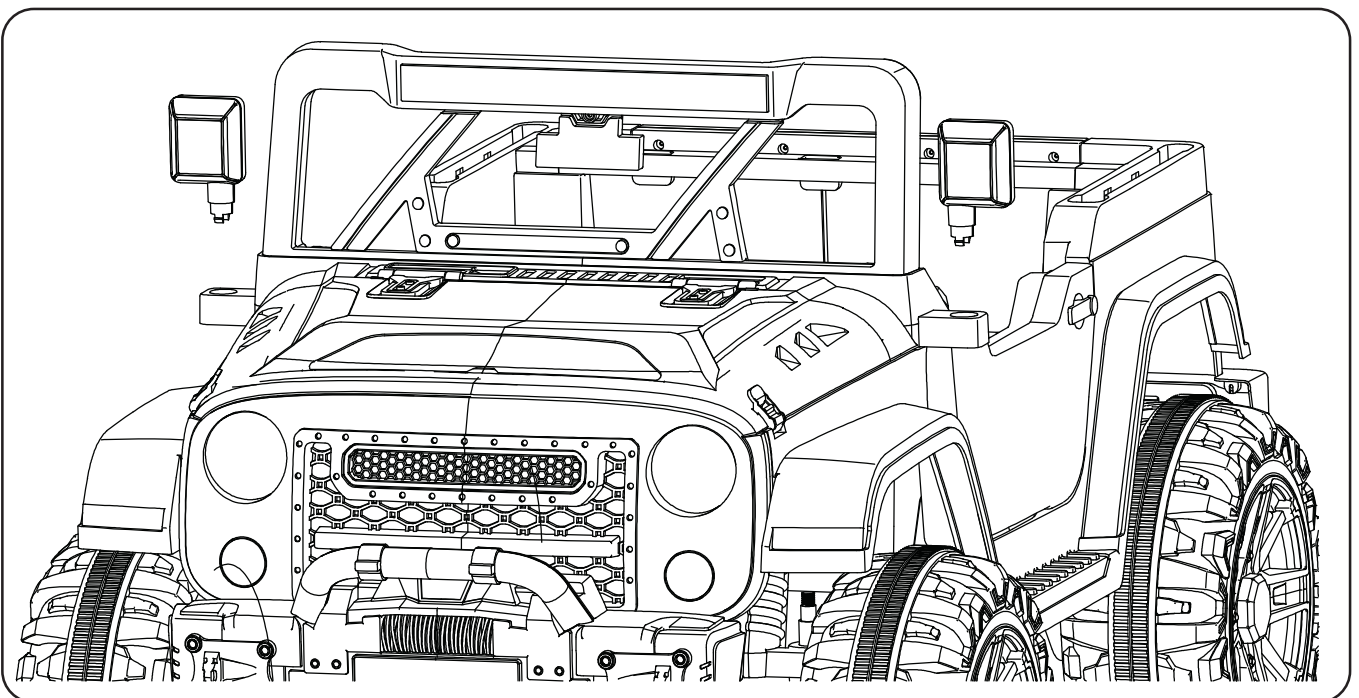

ASSEMBLY STEPS

9. Install the seat.

Before installing the seat, connect the motor cables.
The seat consists of two parts, first the backrest is snapped into the slot from top to bottom, then the seat floor is pushed forward from the front to the back, the buckle is plugged into the body hole, and finally fixed with screws.

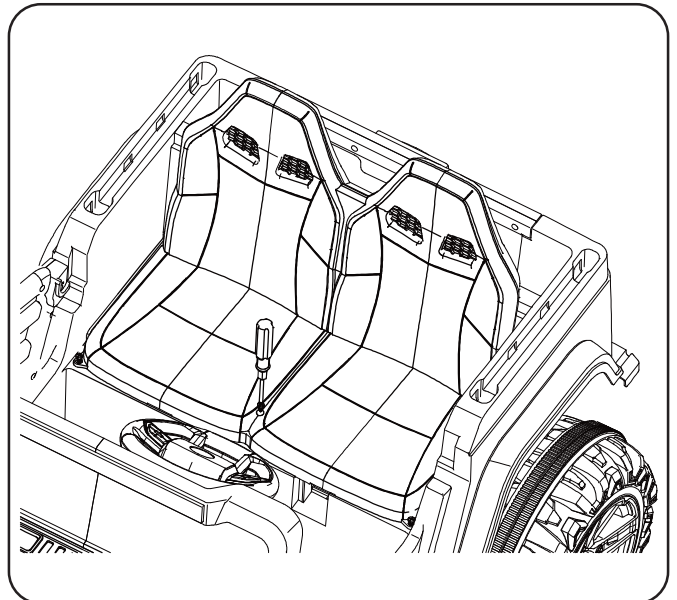
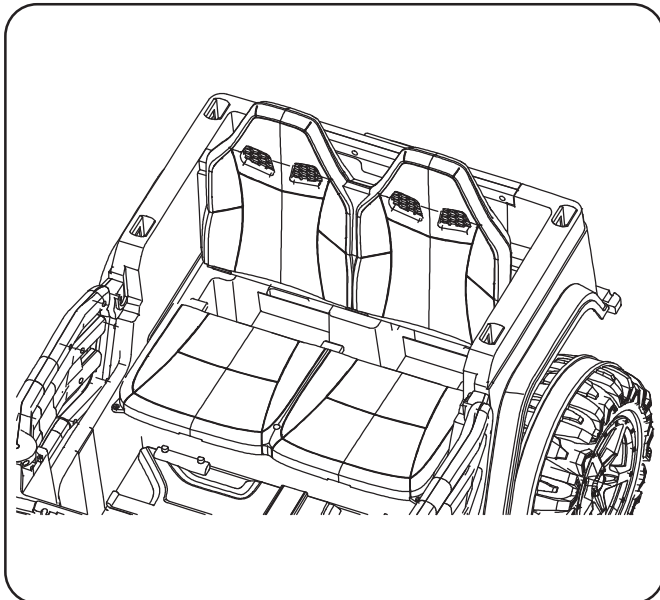
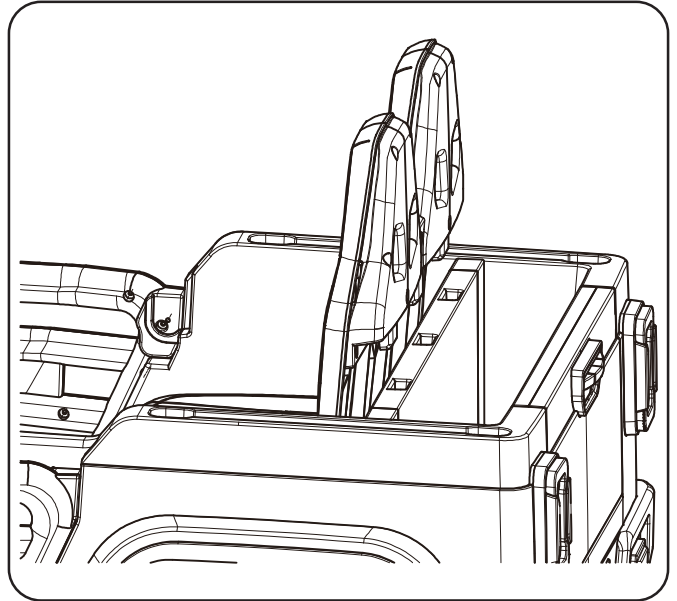
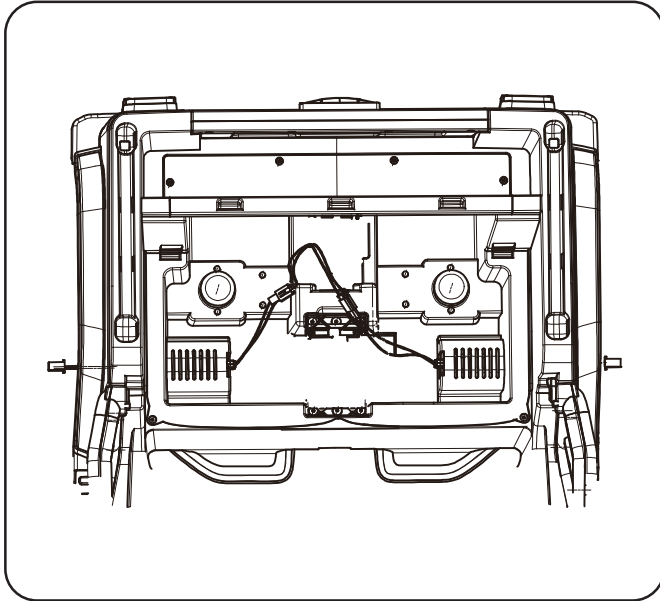

ASSEMBLY STEPS

10. Assemble the rear windshield.

Locate the two side brackets and the connecting brackets.

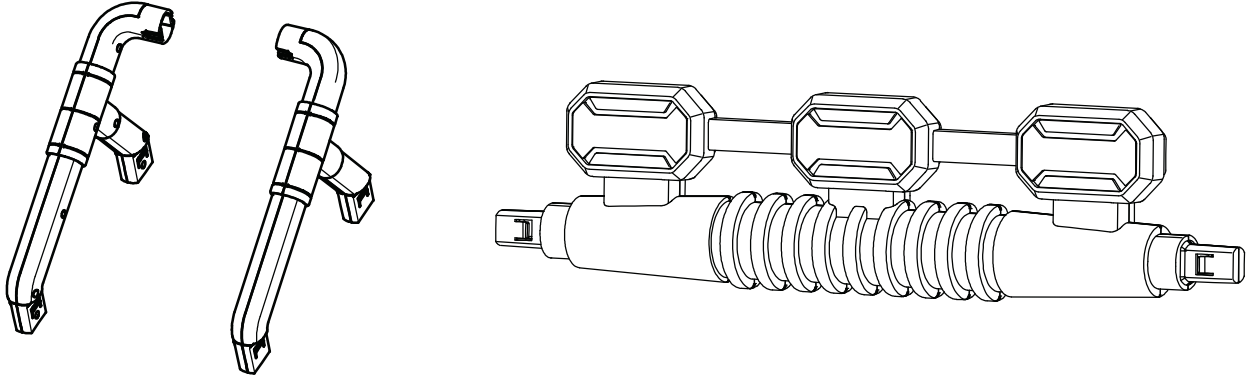

The two side brackets are divided into left and right and installed in the manner shown in the figure.

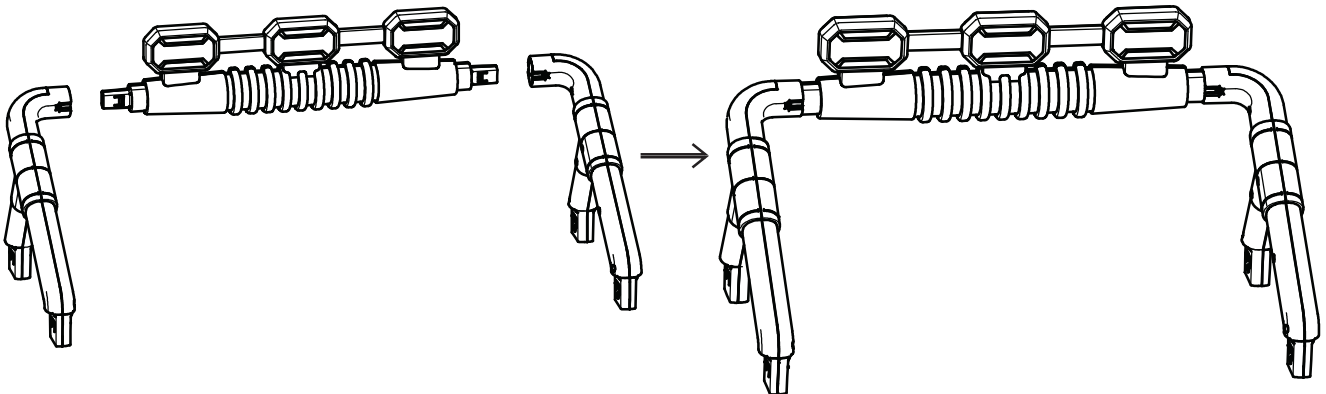

Put the entire rear windshield bracket in the fixed position of the body, press it down, press it to the end, it will be fixed, and the installation is completed.

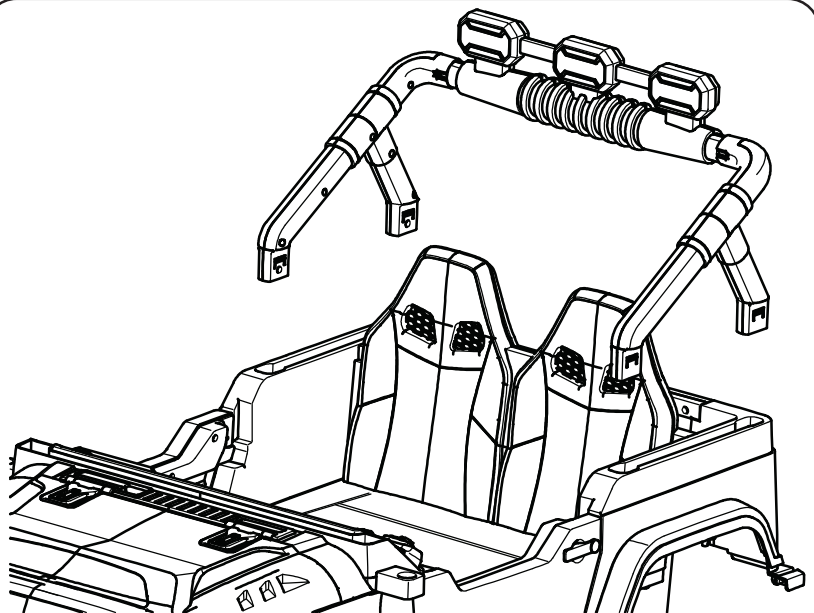

OPERATION INDICATION

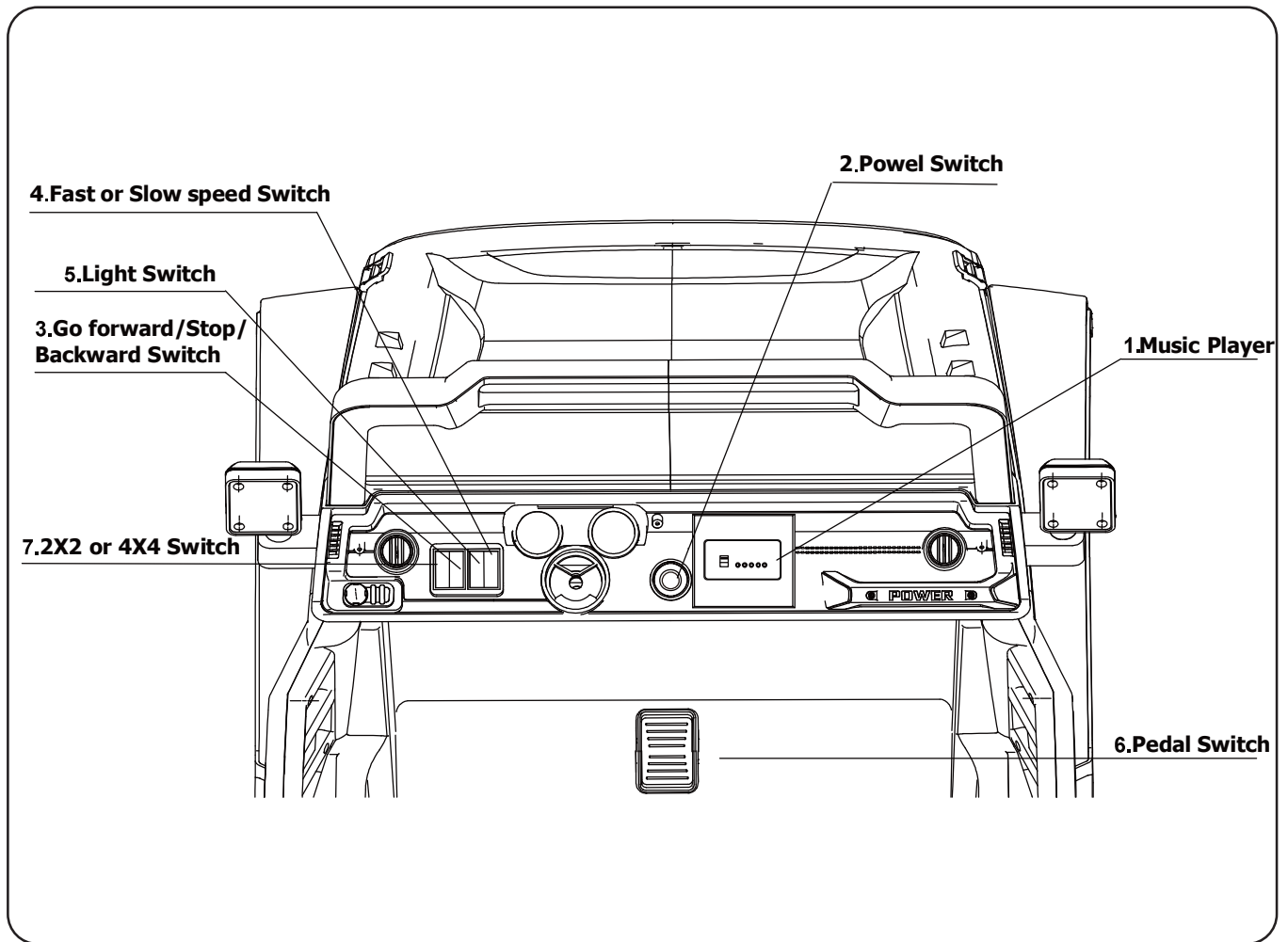

1.Music player

2.Power switch

3.Forward and backward button

4.High and low speed switch

5.Light switch

6.Foot Pedal

7.2X2 or 4X4 Switch

a.Power switch - Turn on power switch,the light will be bright and there is engine sound.

b.Music palyer - music function,adjust the volume,power dispaly.

c.Forward / Stop / Backward switch - when normal for driving can control to go forward or backward when depress the pedal switch.

d.light switch - Lights can be turned on and off.

e.Pedal switch - Step on the pedal switch,the car will move.
when release,the car will stop slowly.

f.High and low speed:switch between high and low speed.

OPERATION INDICATION

How to use the rear windshield frame lamp

Open the back cover of the lamp holder and add 2 pcs of AA batteries.

The switch can turn on or off the lamp.

NOTE:The product does not contain batteries, so you need to prepare them yourself.

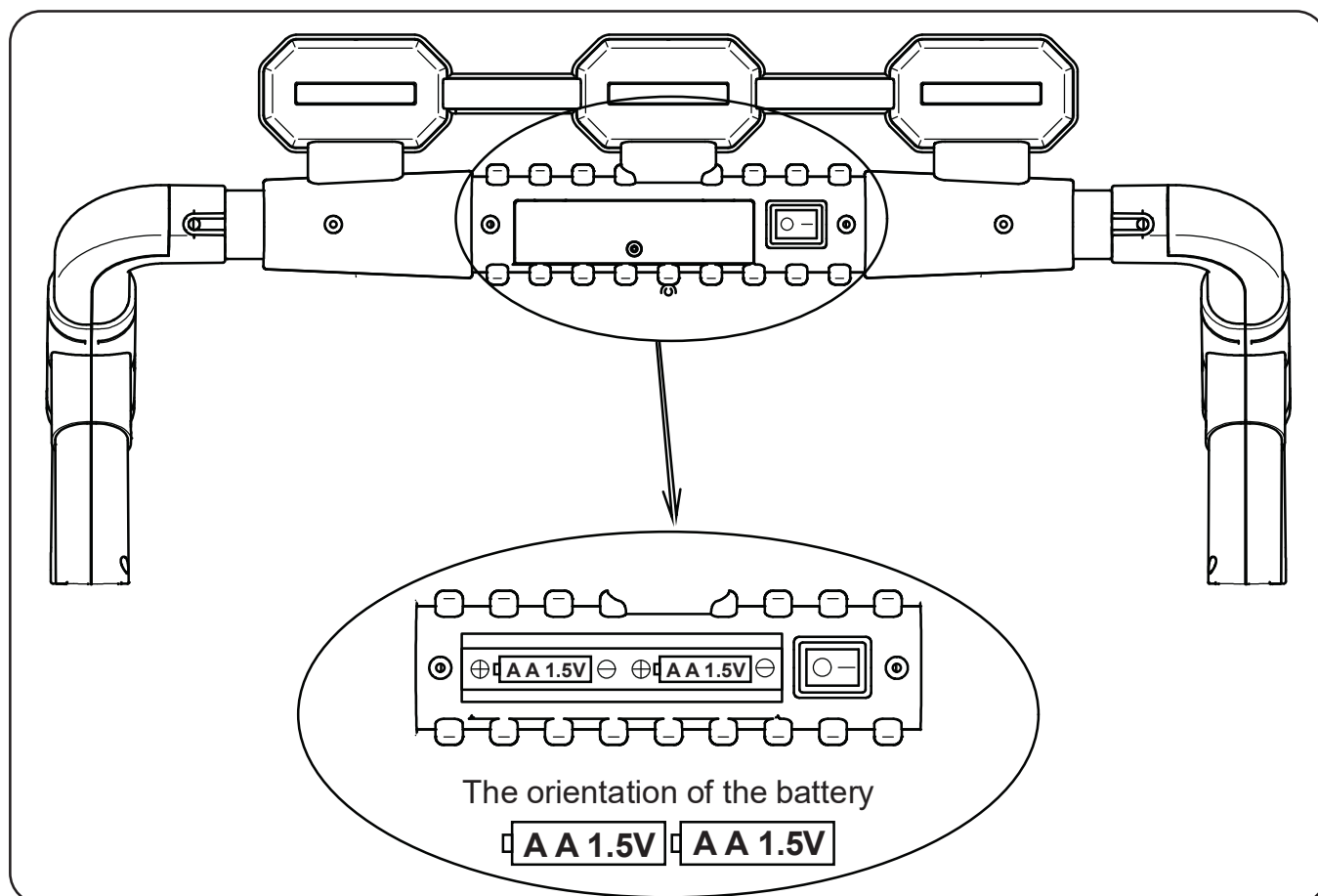

steering wheel function

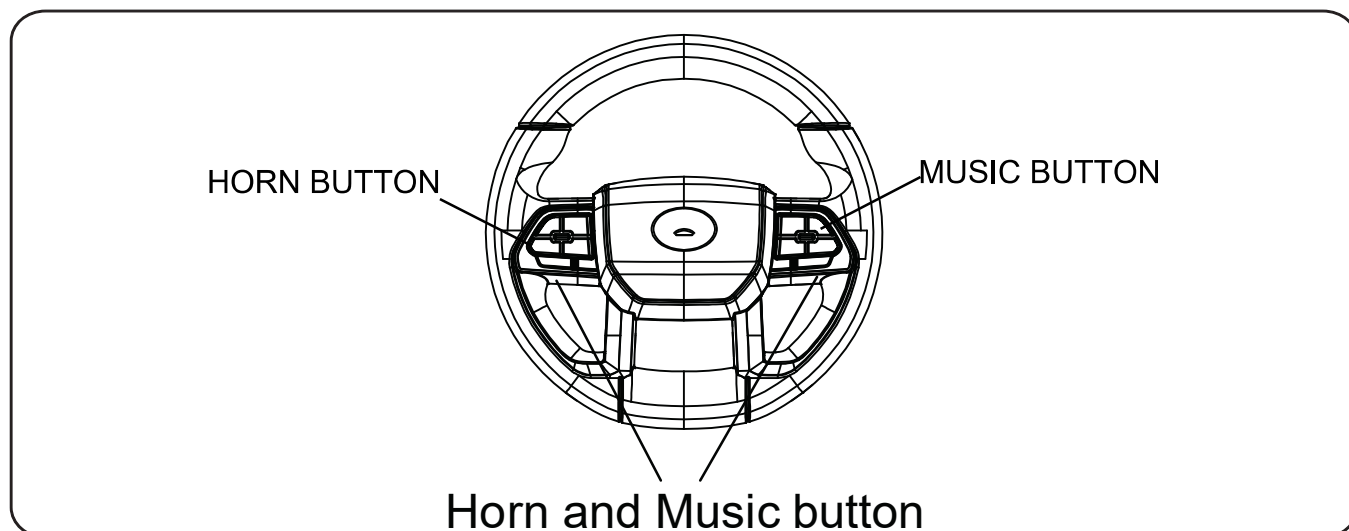

OPERATION INDICATION

Music player operation

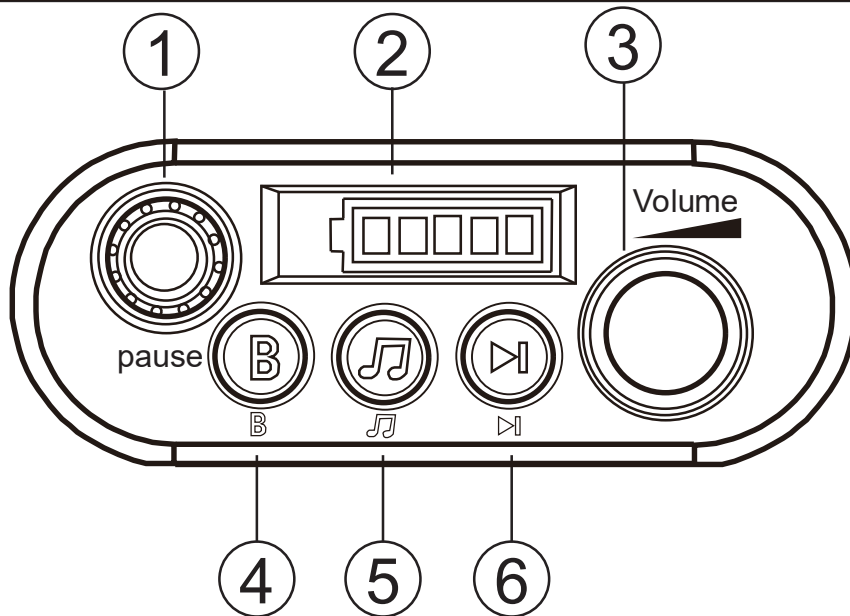

- 1.Pause switch**
- 2.Power display**
- 3.Volume knob**

- 4.Bluetooth switch**
- 5.Music switch**
- 6.Next switch**

REMOTE CONTROL OPERATION

Remote Control Instructions

(1). Supply Voltage---DC 3.0V , Battery 2 x 1.5V AAA (not included).

(2). Frequency 2.407GHz-2.473GHz (Peak output power: 5dBm).

(3). Instructions

a. First time use need to match code, this product has memory function.

No need to recode after replacing the battery.

b. Hold down “▲” & “▼” keys for 3 seconds start match code, The first LED flicker

c. Turn on the car body power now , The first LED lit up, Match code Success

d. Remoter 10 seconds not run will be standby ,Press any key wake up

e. Keys caption: “▲”Forward, “▼”Back, “◀”Left,
“▶”Right, “S”Speed, “P”Brake.

Press “S” key to set up speed ,

1 led lit up is low speed ,

2 leds lit up is medium speed ,

3 leds lit up is high speed ,

When backing up, there is only one slow speed

Press “P” key hold the brake, All LED flicker.

※ The remote controller only can be used with adult's guidance.

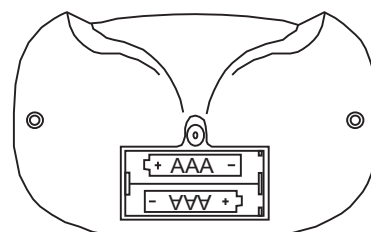
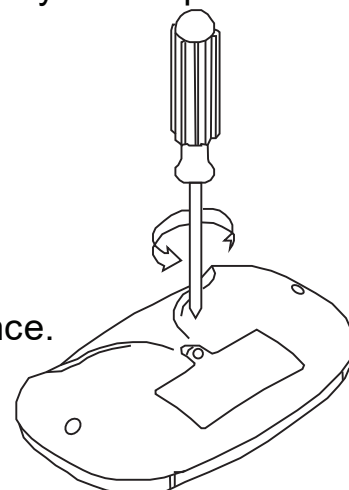
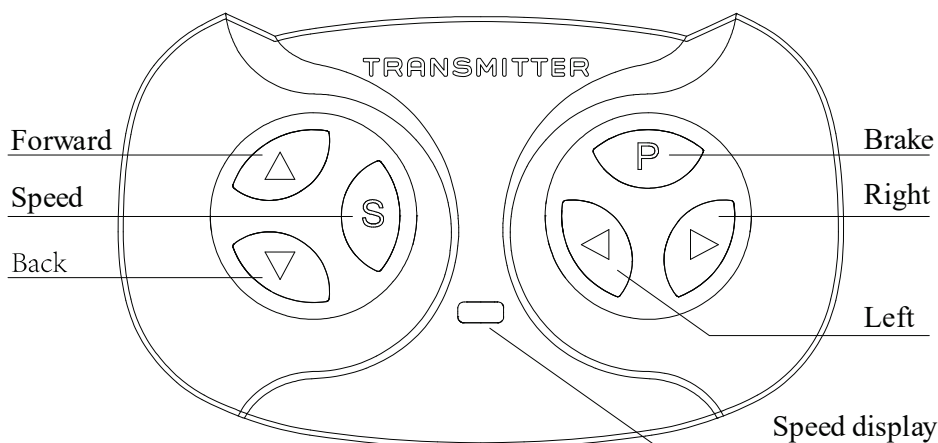

Battery Safety Warning

- Batteries can only be recharged under adult supervision.
- Rechargeable batteries should be removed from vehicle before charging.
Different types of batteries or old and new batteries can not be combined.
The battery should be placed in the correct polarity.
- Exhaust batteries should be removed from vehicle.
- Power terminals must not short-circuit.
- Dry batteries are not available.
- Non-rechargeable batteries are not to be recharged.

When the remote control is operated, the pedal switch of the product is invalid; when the remote control is cut off, the pedal switch can be used

CHARGING INDICATION

When the battery is low power, please charge it promptly.

Find the charging input socket and Plug the charger port into the input socket, Plug the charger plug into a Socket on the wall.

The battery start charging.

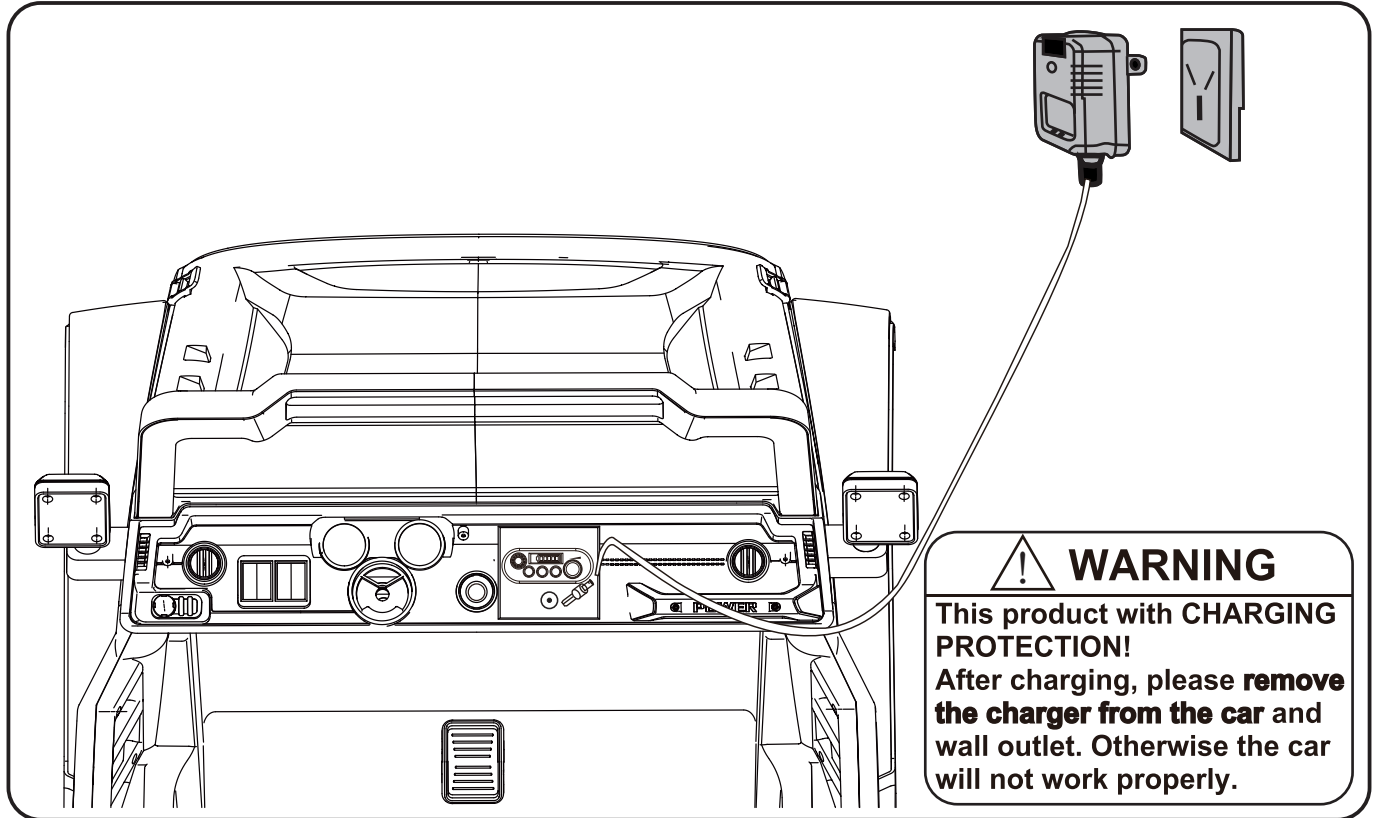

NOTE:

this toy is only to be connected to equipment bearing either of the following symbols.

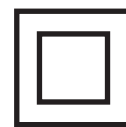

OR



CHARGING PRECAUTIONS

Do not open the charger. Exposed wiring and circuitry inside may cause electric shock.

Do not charge the battery upside down.

Be sure to secure the battery with a bracket.

To prevent the battery from falling off and injuring children due to vehicle overturning.

Only adults may handle or charge the battery. Never allow child to handle or charge the battery. Battery is heavy and contains lead acid.

Do not let the battery fall off. May cause permanent damage or serious injury to the battery.

Before charging the battery, check for wear or damage to the battery and charger, its supply cord and the connectors.

Do not charge the battery if any damage to parts has occurred.

Do not allow the battery to drain completely.

Recharge the battery after each use or once a month if not used regularly.

TROUBLESHOOTING GUIDE

■ **PROBLEM: The vehicle does not run**

PROBLEM CAUSE: The battery may low on power.

After each use, or once a month minimum, charge the battery for 8-12 hours. Do not leave the battery on the charger for more than 20 hours.

POSSIBLE CAUSE: Thermal fuse has tripped.

The vehicle is equipped with a self-resetting fuse. When the vehicle is overloaded or operated incorrectly; the self-resetting fuse will be cut off for 5-20 seconds before becoming operational again. The self-resetting fuse is under the seat (Refer to the picture).

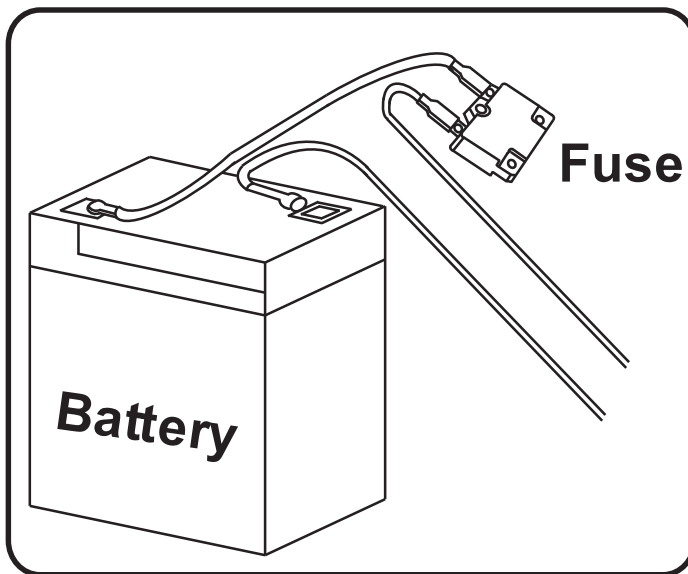

To avoid the fuse cut off the power, follow these guidelines:

DO NOT overload the vehicle.

The maximum weight see in the specification.

DO NOT tow anything behind the vehicle.

DO NOT drive up steep slopes.

DO NOT drive into fixed objects, which may cause the wheels to spin, causing the motor to overheat.

DO NOT drive in very hot weather, components may overheat.

DO NOT tamper with the electric system, Doing so may create a short circuit, causing the fuse to trip.

POSSIBLE CAUSE: Wheel nuts are loose.

If the nuts are not tight, the wheels will not engage the forward gears. Tighten the nut with the nut wrench.

POSSIBLE CAUSE: Battery connector or wires are loose.

Make Sure the battery connectors are firmly plugged in to each other.

POSSIBLE CAUSE: Battery is dead.

Have you properly maintained the battery according to the directions? Is the battery old? Your battery may need to be replaced.

POSSIBLE CAUSE: Electric system is damaged.

Water may have corroded the system, or loose dirt, gravel or sand might have jammed the switch.

POSSIBLE CAUSE: Motor is damaged.

The motor needs professional repair.

■ **PROBLEM: The battery will not recharge.**

POSSIBLE CAUSE: Battery connector or adapter connector is loose.

Make sure the battery connector and adapter connector are firmly plugged together.

POSSIBLE CAUSE: Charger is not plugged in.

Make sure the charger is plugged into the wall outlet and the power flow to the outlet is on.

POSSIBLE CAUSE: Charger is not working.

Is the charger warm while charging? If not, the charger may be broken and may need to be replaced.

TROUBLESHOOTING GUIDE

■ **PROBLEM:**The vehicle dose not run very long.

POSSIBLE CAUSE:Battery may be uncharged.

You may not have charged the battery for enough time. After each use, or at least once a month, charge the battery for 8 to 12 hours. Do not leave the battery on the charger for more than 20 hours.

POSSIBLE CAUSE:Battery is old.

The battery will eventually lose the ability to hold a charge. Depending on the amount of use, and varying conditions, the battery should opertae for one to three years. Replace the battery with a new one.

■ **PROBLEM:**Battery buzzes or gurgles when charging.

This is normal and not a cause for concern. It may also be silent when charging, which is also normal.

■ **PROBLEM:**Charger feels warm when recharging battery.

This is normal and not a cause for concern.

Maintainig Your Vchicle

- It is parent's responsibility to check main parts of the toy before using. Must regularly examine for potential hazard, such as the battery, charge, cable or cord, plug, screws are fastening enclosure of other parts and that in the event of such damage, the toy must not be until that damage had been properly removed.
- Make sure the plastic parts of the vehicle are not cracked or broken. Occasionally use a light weight oil to lubricate moving parts such as wheels.
- Park the vehicle indoors or cover it with a tarp to protect it from wet weather.
- Keep the vehicle away from sources of heat, such as stoves and heaters. Plastic parts may melt.
- Recharge the battery after each use. Only an adult can handle the battery. Recharge the battery at least once a month when the vehicle raider is not being used.
- Do not wash the vehicle with a hose. Do not wash the vehicle with soap and water. Do not drive the vehicle in rainy or snowy weather. Wather will damage the motor, electric system and battery.
- Clean the vehicle with a soft, dry cloth. To restore shine to plastic parts, use a non-wax furniture polish. Do not use car wax. Do not use abrasive cleaners.
- Do not drive the vehicle in loose dirt, sand or fine gravel which could damage moving parts, motors or the electric system.
- When not using, all the eletrical source should be turn off. Turn off the power switch and disconnect the battery connection.

DISPOSAL OF BATTERY

Disposal of battery



- Your sealed lead-acid battery must be recycled or disposed of in an environmentally friendly manner.
- Do not place lead-acid batteries near fire.
The battery may leak or explode.
- Do not dispose of lead-acid batteries in daily household waste.
The law prohibits the incineration, landfill, or mixing of sealed lead-acid batteries with household waste.
- Return depleted batteries to local approved lead-acid battery recycling stations, such as local car battery retailers.
- For other information on the environmental recycling and treatment of lead-acid batteries, please contact your local waste management officer.
- The battery must be charged by an adult. Please charge the product before use.
- Toys should not be connected to excessive power sources,exceeding the quantity specified in this article,and should not be operated during the charging process.
- Any rechargeable battery must be charged under adult supervision.
- Charger should be regularly checked for damage to wires, plugs, casings, and other components. If any damage is found, it should be stopped from use and repaired.
- Open the battery cover on the remote control, insert two batteries, and pay attention to the polarity of the batteries. Install the battery cover and tighten it with screws.
(Please replace the battery according to the above steps and should be done by adult.)
- The installed battery should pay attention to the correct polarity.
- Non rechargeable batteries cannot be charged. Please remove any depleted batteries from the toy promptly.
- Do not use old and new batteries together, and do not mix different types of batteries.

EXECUTION STANDARD :EN 71 EN62115 ASTM F963 CPSIA

