



Warnings and Cautions

Please retain this instruction for future usage and read carefully before assembly.

Make sure you have all the parts & hardware as item list shows.

2 adults or more are recommended to install your Pergola.

Do not discard any of the packaging until you have checked that you have all the parts and pack of fittings.

Check all bolts for tightness before use, and periodically check and tighten bolts ensure your Pergola works properly.

Some parts might have sharp edges/corners. Please follow basic safety precautions to reduce the risk of hurts.

*Maximum weight capacity is **1000 pounds**.*

If moderate to heavy snow is forecast, open the louvers to avoid snow accumulating.

*It is essential to place the Pergola on level ground and not less than **6 feet** from any obstruction such as fences, garages, the house, overhanging branches, laundry lines, or electrical wires.*

If you have questions or concerns.

*Please contact us via email at **domiservice01@outlook.com***



10'x13'

SKU:LGMF1590

LOUVERED PERGOLA

Assembly Manual

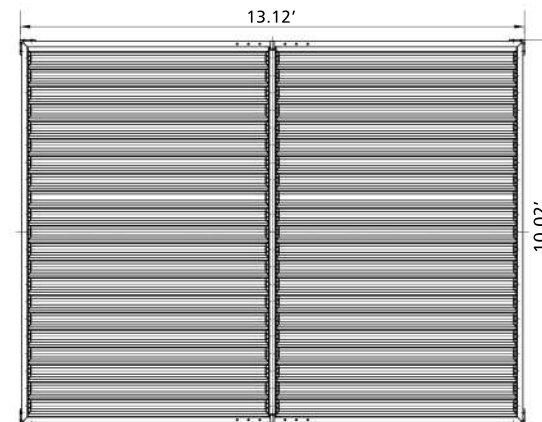
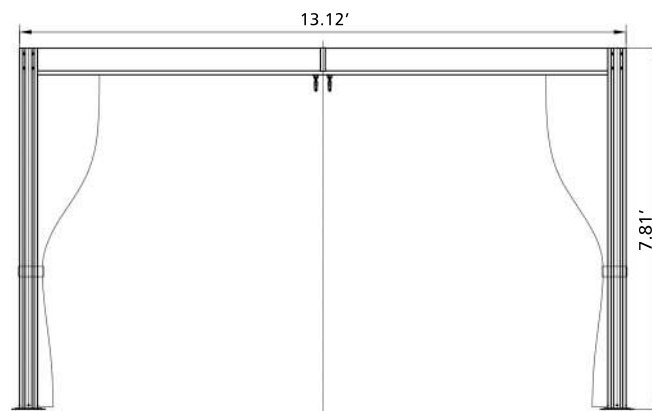

Thank you for your purchase of

Domi outdoor living's Pergola

Read and follow this assembly and operation guide.

To reduce personal injury and damage to your Pergola

Please **close** your Pergola curtain when it is incoming over **30 mph** wind.

We recommend a **two-person team** for assembly and disassembly.

If you like our products, please tell other customers

If you have problem with our products, please tell us

Please feel free to contact us.

DOMI OUTDOOR LIVING



Pre-assembly

TOOLS THAT MAY BE REQUIRED (Not included in boxes)

*NOTE: Tools / equipment are not shown to actual size and scale.



LEVEL



RUBBER Mallet



PHILLIPS SCREW



DRILL



ALLEN KEY

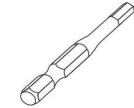

ALLEN KEY

EQUIPMENT REQUIRED (Not included in boxes)

*NOTE: Equipment are not shown to actual size and scale.



SAFETY HAT



GLOVES



SAFETY GOGGLES



STEPLADDER

Matters needing attention



1. Two or more people are required for assembly.



2. Do not fully tighten screws prior to complete assembly.

1

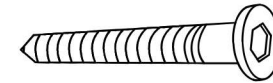
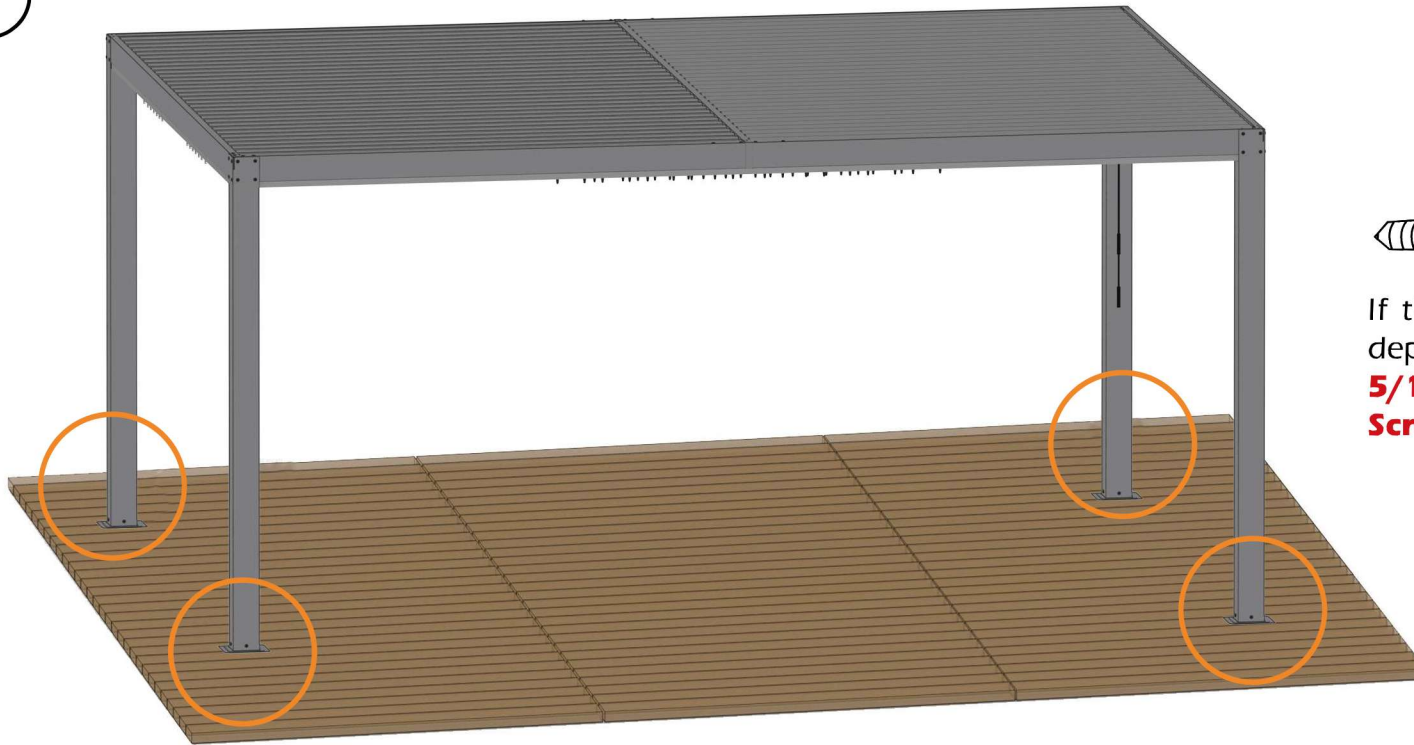

If the deck is hard wood and the depth of it is over 3 inch, you can use **5/16 in. x4 in. Structural Wood Screw** to mount the pergola.

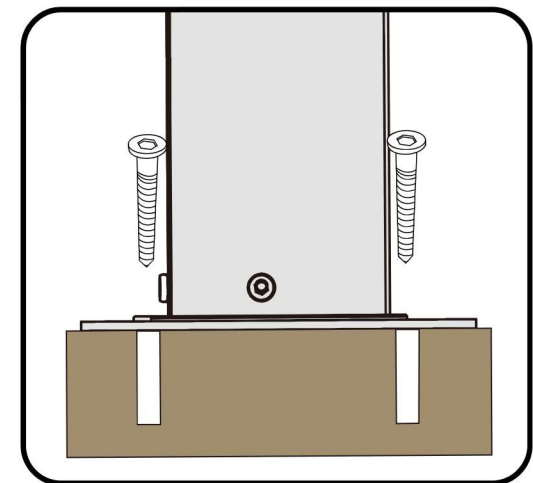
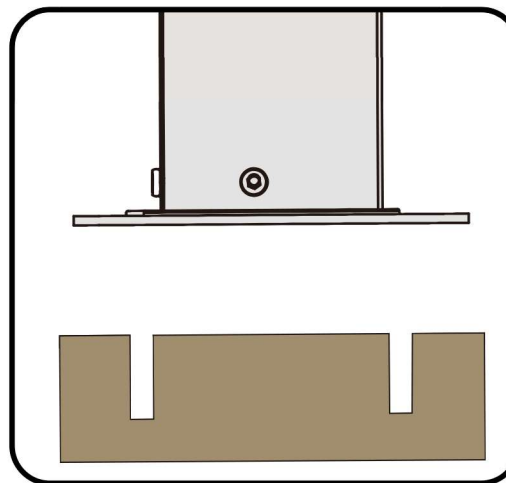

2

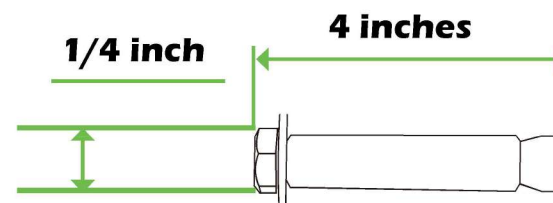
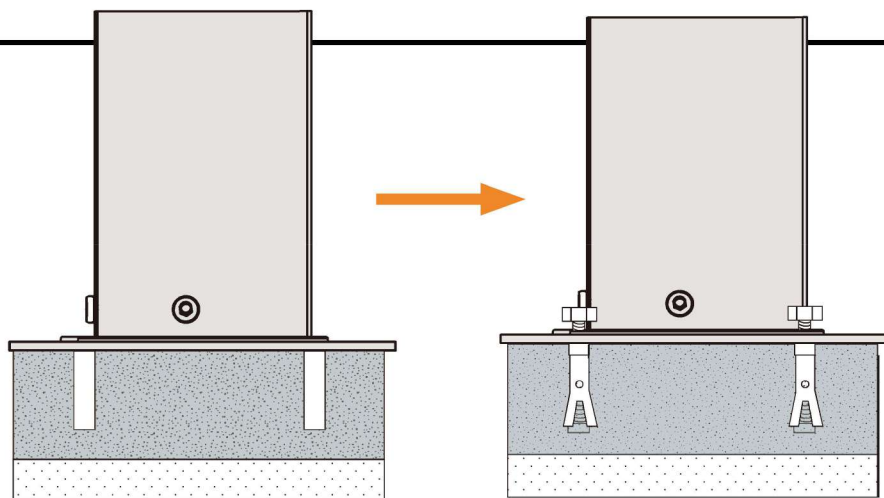

If the ground is concreted and the depth of it is over 3 inch, you can use 1/4 inch expansion bolts to mount the pergola

3

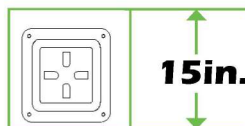
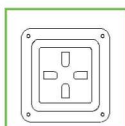

Or you can make a concrete footing for pergola, **15×15×15 inches** is recommended. use expansion bolts to mount the pergola like ② shows.

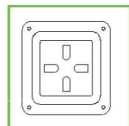
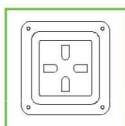

IMPORTANT:
Anchor is not recommended

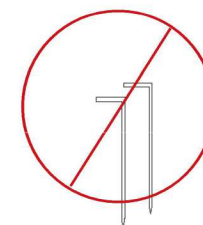

A₁ 4X

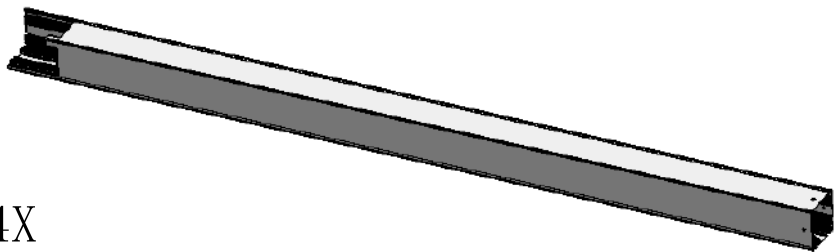

B₁ 1X

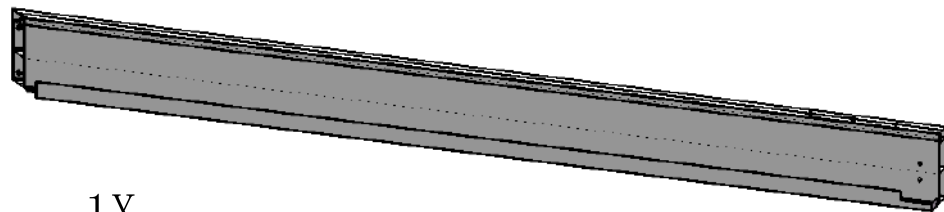

B₂ 1X

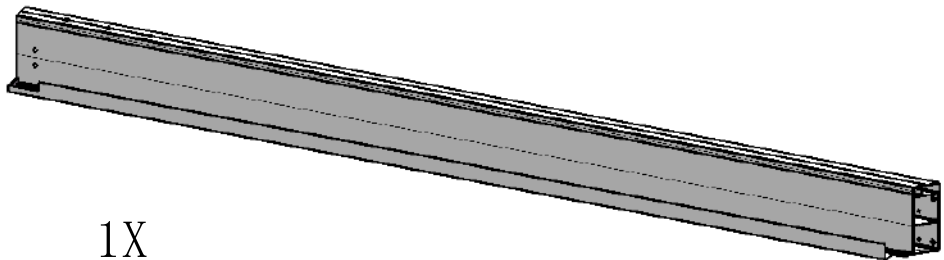

B₃ 1X

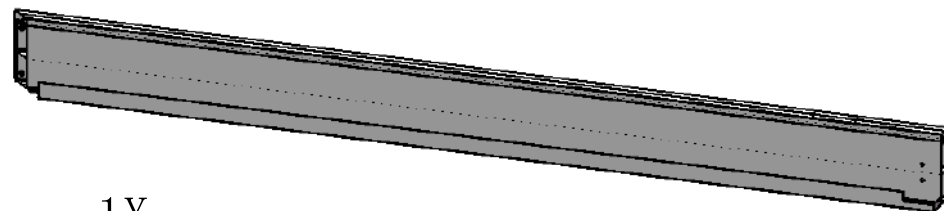

B₄ 1X

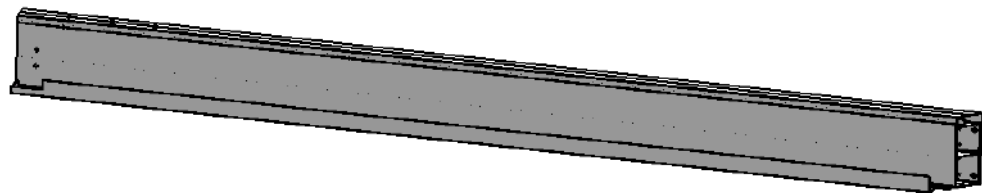

C₁ 1X

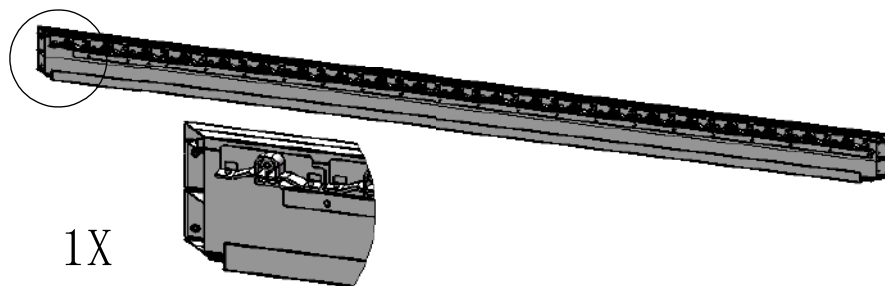

C₂ 1X

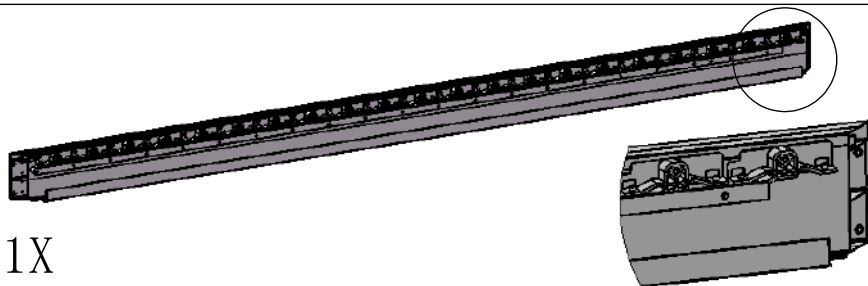

D 1X

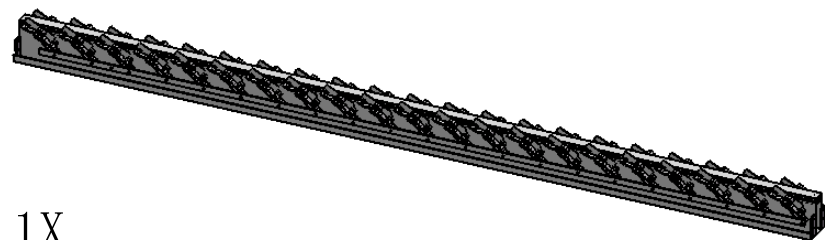

E 2X



F₁ 2X





F₂

2X



F₃

2X



G

42X

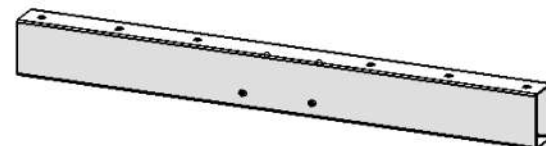

H

4X

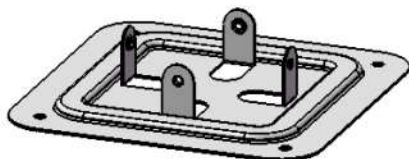

J

4X

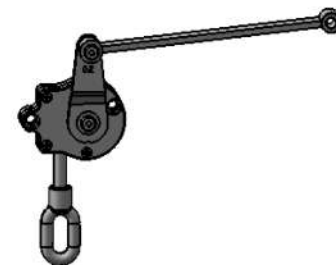

M

1X

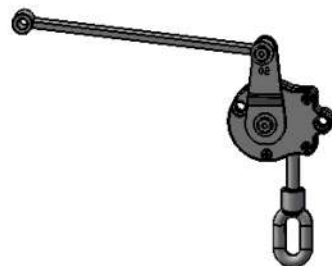

N

1X

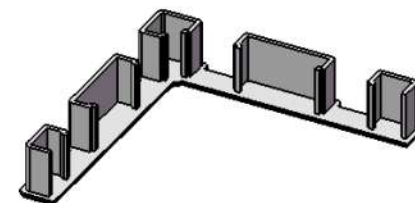

P

4X

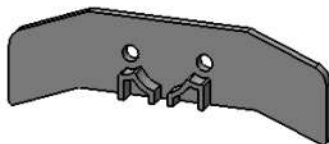

R

84X



S

56X

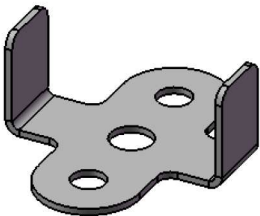
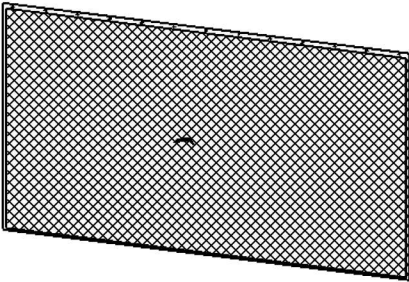
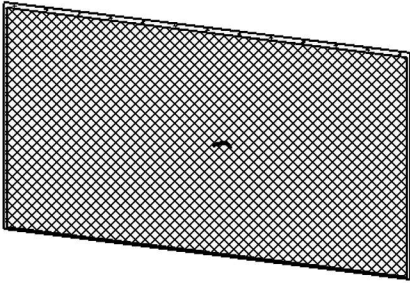
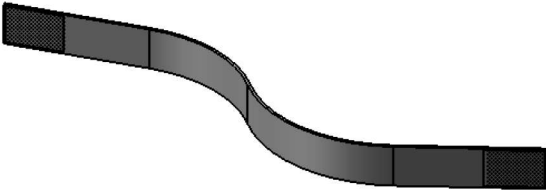
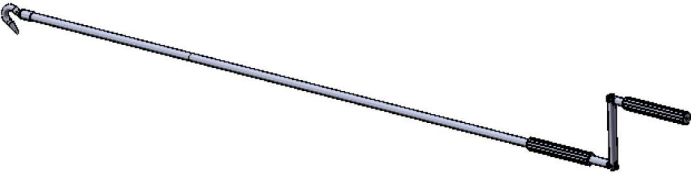
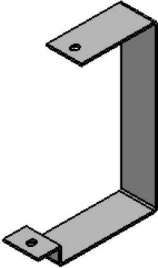
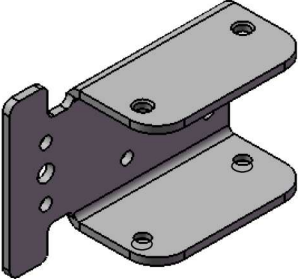
<div data-bbox="51 252 268 300" data-label="Text"><p>T 4X</p></div> <div data-bbox="745 76 1003 292" data-label="Image"></div>	<div data-bbox="1153 260 1361 308" data-label="Text"><p>V₁ 2X</p></div> <div data-bbox="1727 49 2134 331" data-label="Image"></div>
<div data-bbox="51 555 259 603" data-label="Text"><p>V₂ 2X</p></div> <div data-bbox="631 352 1039 635" data-label="Image"></div>	<div data-bbox="1153 555 1368 603" data-label="Text"><p>W 4X</p></div> <div data-bbox="1572 392 2116 582" data-label="Image"></div>
<div data-bbox="51 866 268 914" data-label="Text"><p>X 1X</p></div> <div data-bbox="331 691 1019 863" data-label="Image"></div>	<div data-bbox="1153 866 1368 914" data-label="Text"><p>Y 2X</p></div> <div data-bbox="1861 667 2018 935" data-label="Image"></div>
<div data-bbox="51 1177 268 1225" data-label="Text"><p>Z 1X</p></div> <div data-bbox="678 959 974 1238" data-label="Image"></div>	

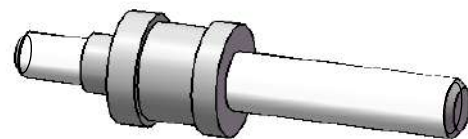

1# 2X

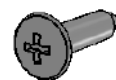

ST4. 2*16

2# 12X



ST3. 5*19

3# 168X



M5*16

4# 8X



M5*18

5# 8X



M5*30

6# 32X



M6*16

7# 30X

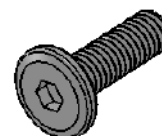

M6*20

8# 28X

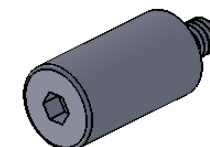

M5*8

9# 12X

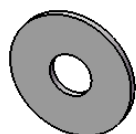

D18/d6. 4*h1. 6

10# 2X



M6

11# 2X

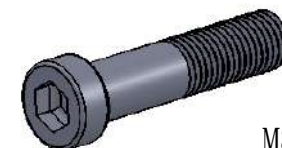

M8*36

12# 4X



M8

13# 6X





M8

14# 2X

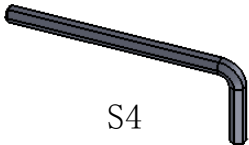
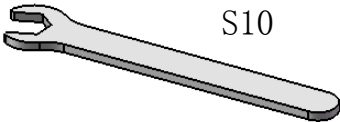
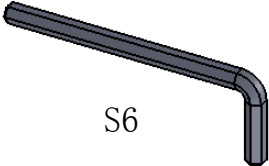
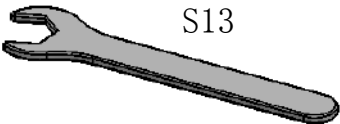
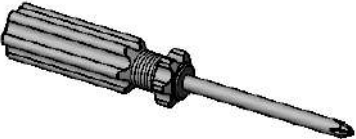

M8

15# 4X

<div data-bbox="56 252 302 306" data-label="Text"><p>16# 1X</p></div> <div data-bbox="398 100 645 245" data-label="Image">A dark grey hex key (Allen key) with a 90-degree bend at the end. The label 'S4' is positioned below the main shaft.</div> <div data-bbox="501 197 539 233" data-label="Caption"><p>S4</p></div>	<div data-bbox="779 252 1025 306" data-label="Text"><p>17# 1X</p></div> <div data-bbox="1059 118 1397 240" data-label="Image">A light grey hex key with a standard straight shaft and a double-flank design. The label 'S10' is positioned above the right end of the shaft.</div> <div data-bbox="1276 118 1335 159" data-label="Caption"><p>S10</p></div>	<div data-bbox="1512 252 1758 306" data-label="Text"><p>18# 1X</p></div> <div data-bbox="1765 100 2033 266" data-label="Image">A dark grey hex key with a 90-degree bend at the end. The label 'S6' is positioned below the main shaft.</div> <div data-bbox="1865 197 1904 233" data-label="Caption"><p>S6</p></div>
<div data-bbox="56 558 302 612" data-label="Text"><p>19# 1X</p></div> <div data-bbox="322 437 660 560" data-label="Image">A light grey hex key with a standard straight shaft and a double-flank design. The label 'S13' is positioned above the right end of the shaft.</div> <div data-bbox="501 437 560 472" data-label="Caption"><p>S13</p></div>	<div data-bbox="779 558 1025 612" data-label="Text"><p>20# 1X</p></div> <div data-bbox="1048 400 1402 539" data-label="Image">A screwdriver with a grey, ribbed handle and a long, thin metal shaft ending in a flat tip.</div>	<div data-bbox="1512 558 1758 612" data-label="Text"><p>21# 1X</p></div> <div data-bbox="1711 424 2119 525" data-label="Image">A torque wrench with a grey, tapered handle and a long, thin metal shaft ending in a hexagonal drive end.</div>

STEP 1



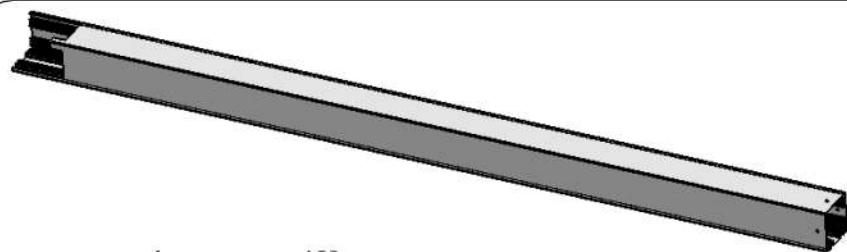

A1 4X

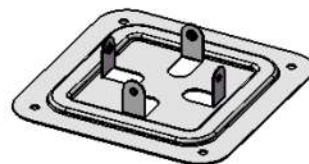

J 4X



7# 16X



16# 1X

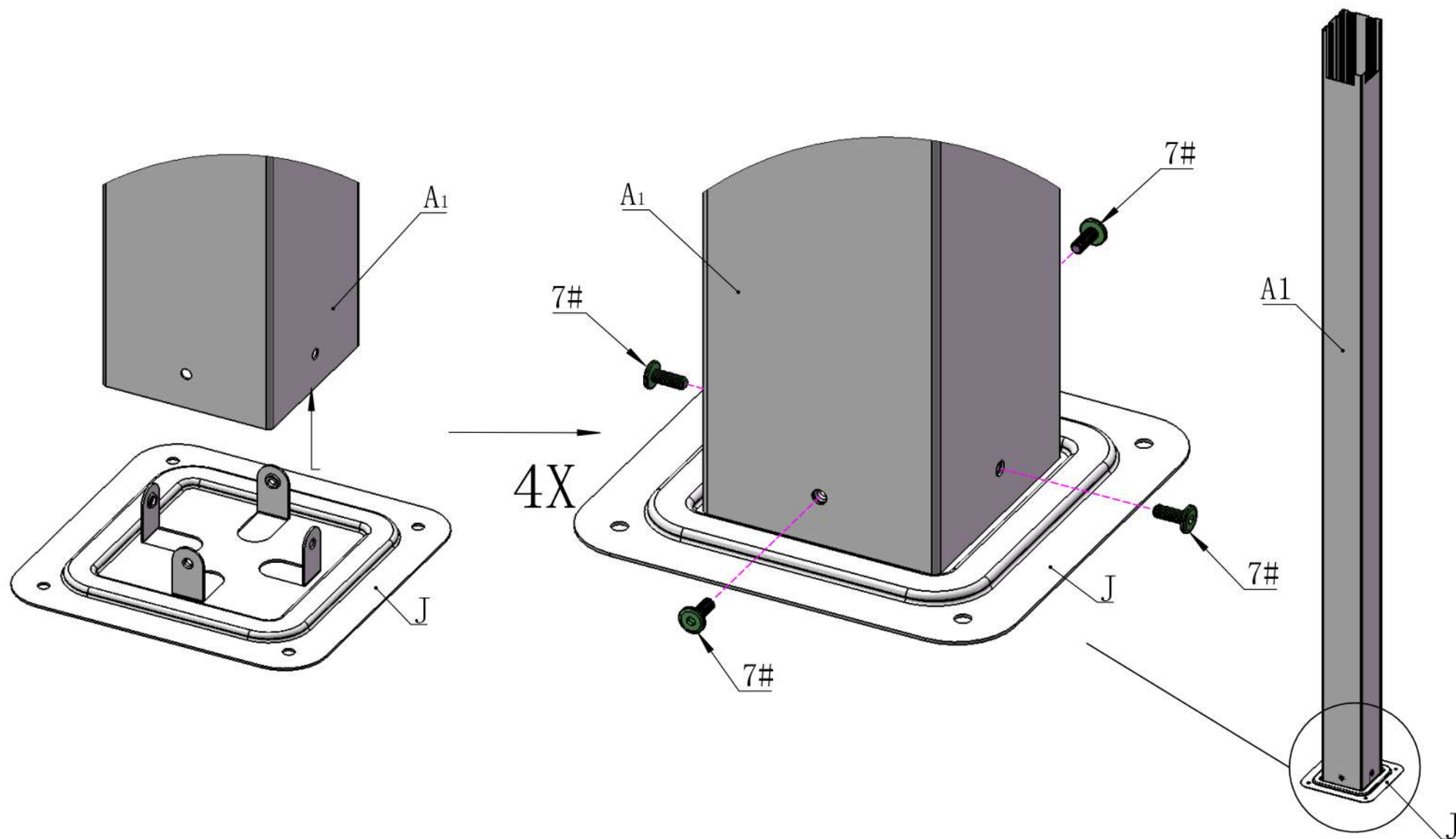

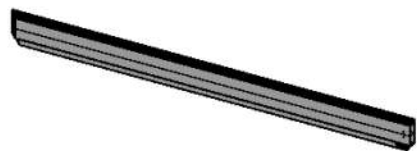

B₁ 1X

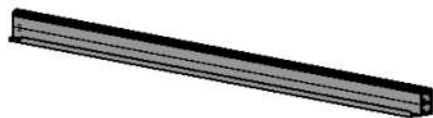

B₂ 1X



H 2X



9# 6X



4# 4X

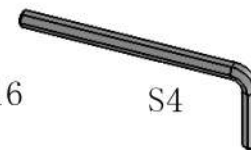

16# 1X

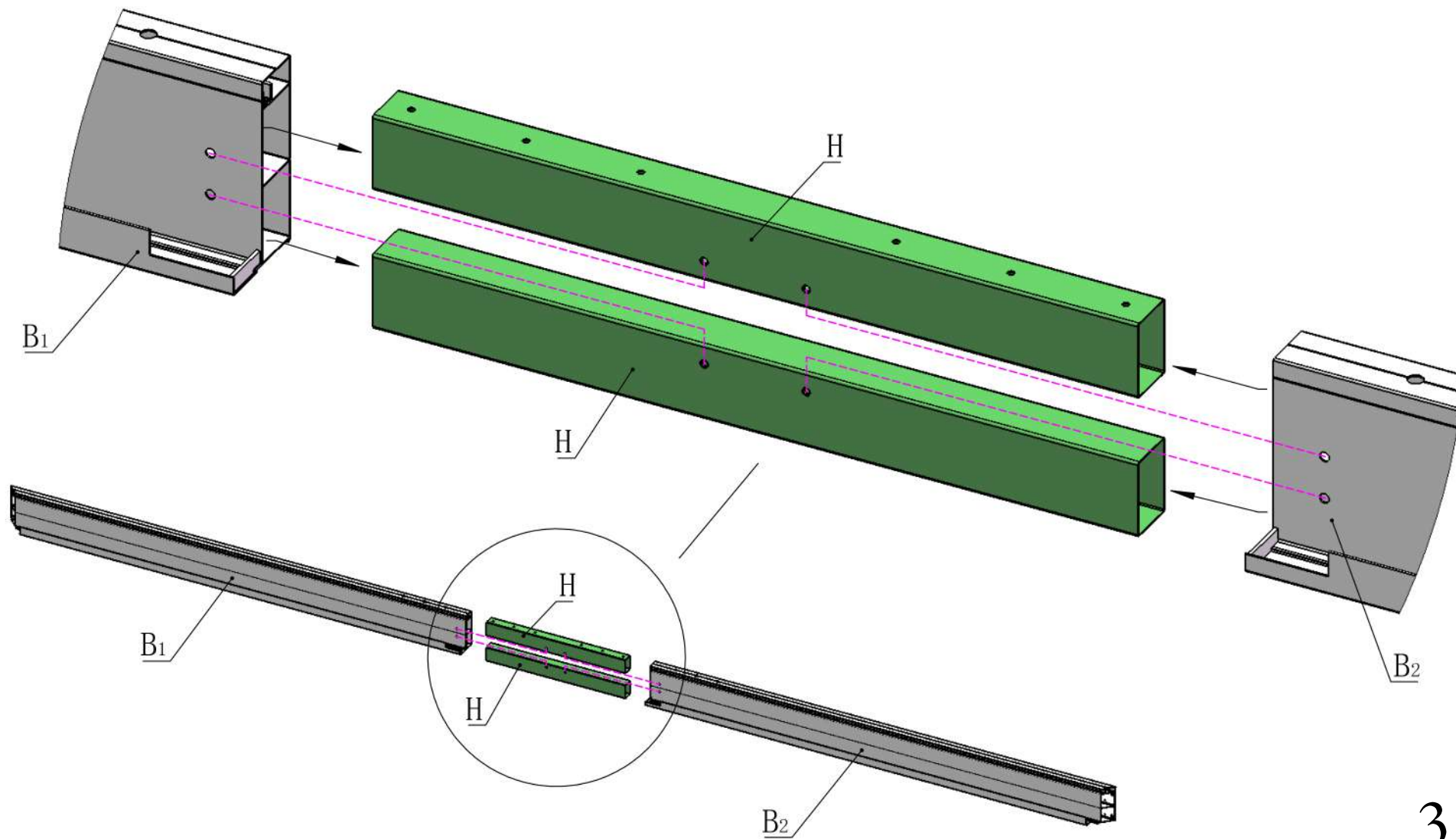

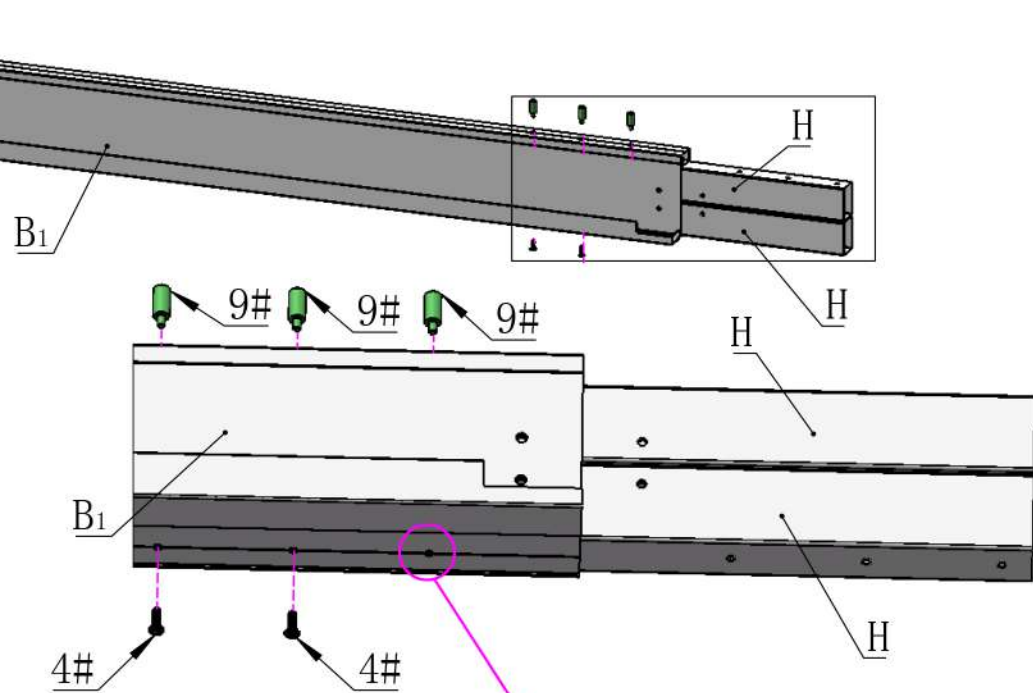
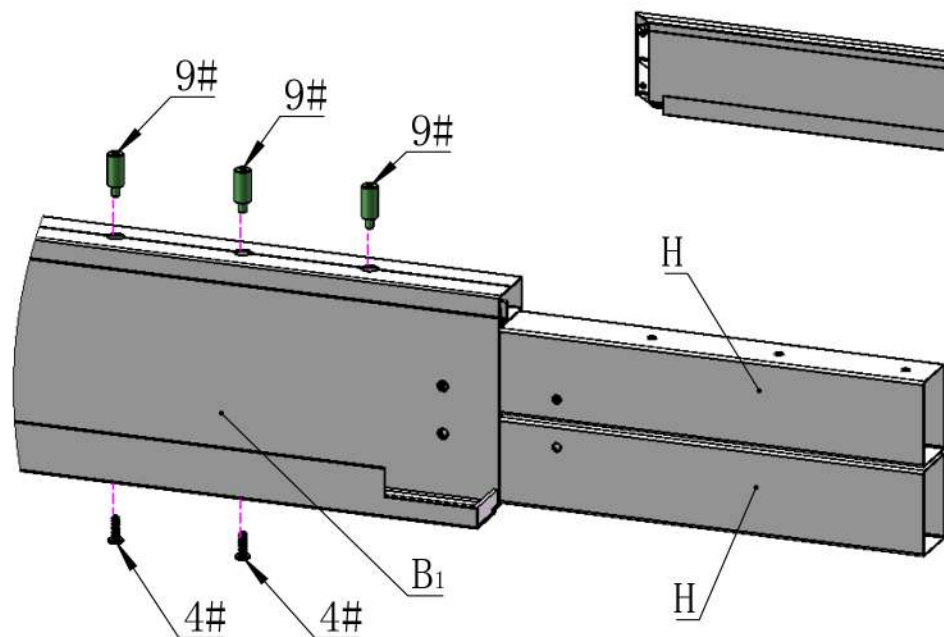

⚠ Be aware that this hole is reserved for the rails of curtains & netting.

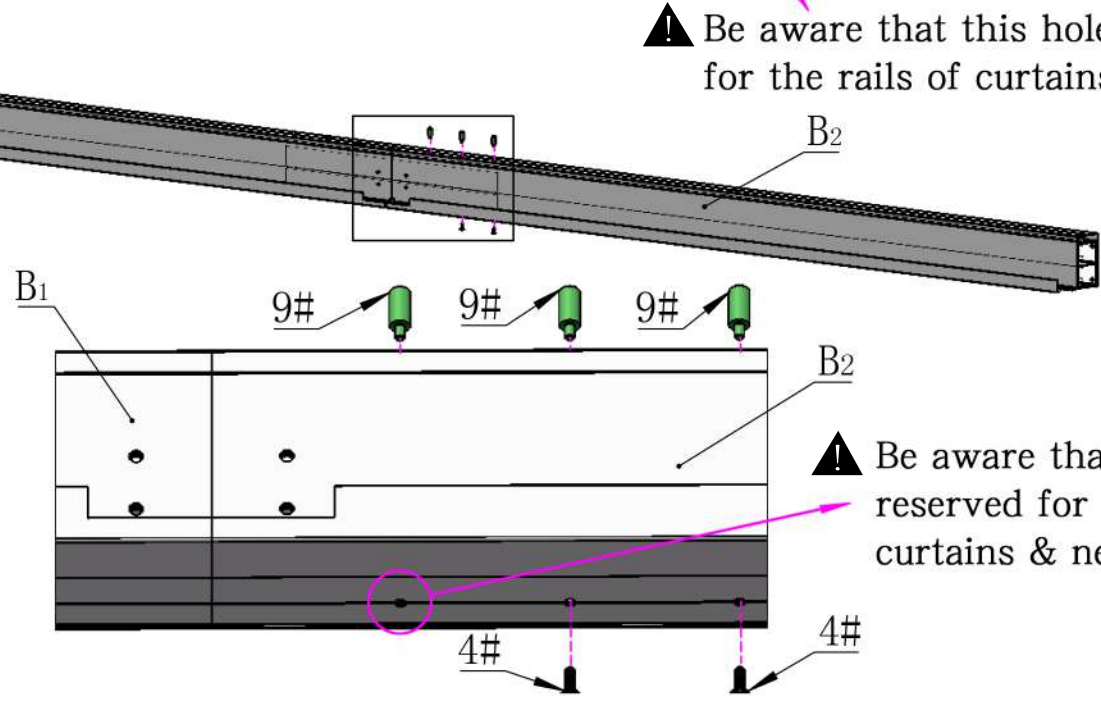
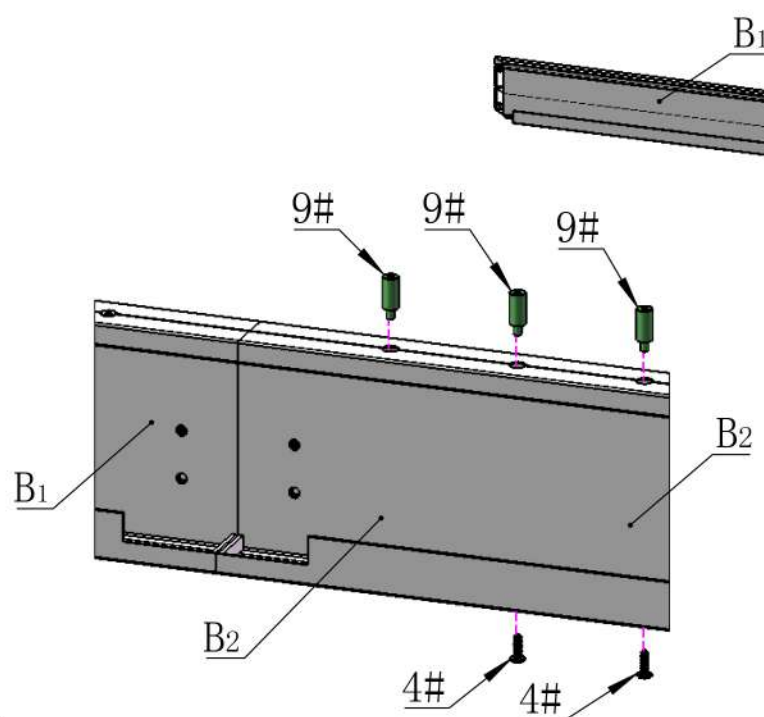

⚠ Be aware that this hole is reserved for the rails of curtains & netting.

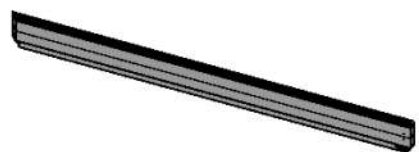

B₃ 1X



B₄ 1X



H 2X



9# 6X



4# 4X

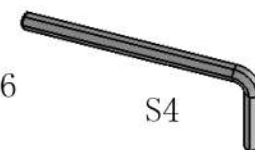

16# 1X

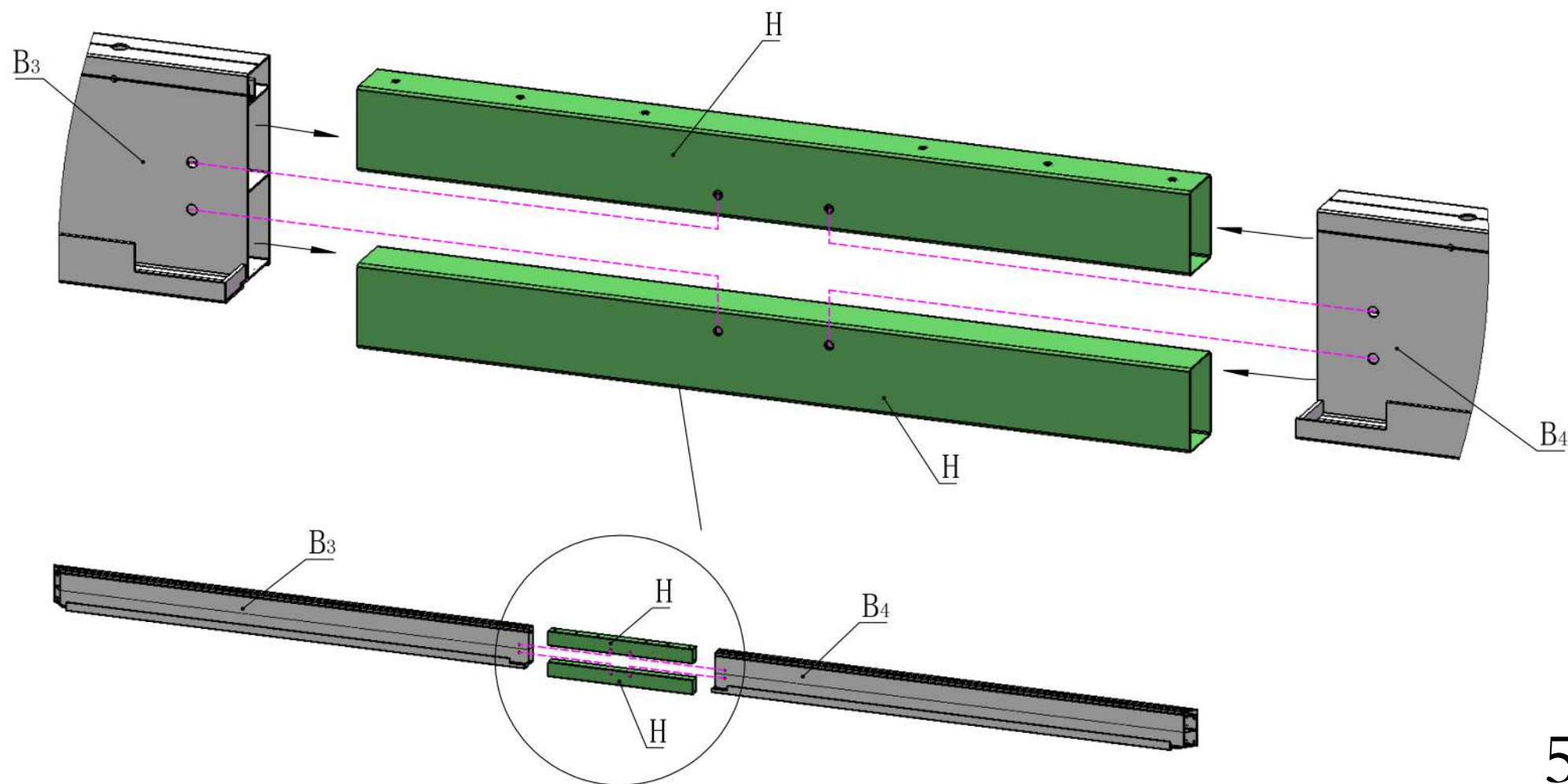

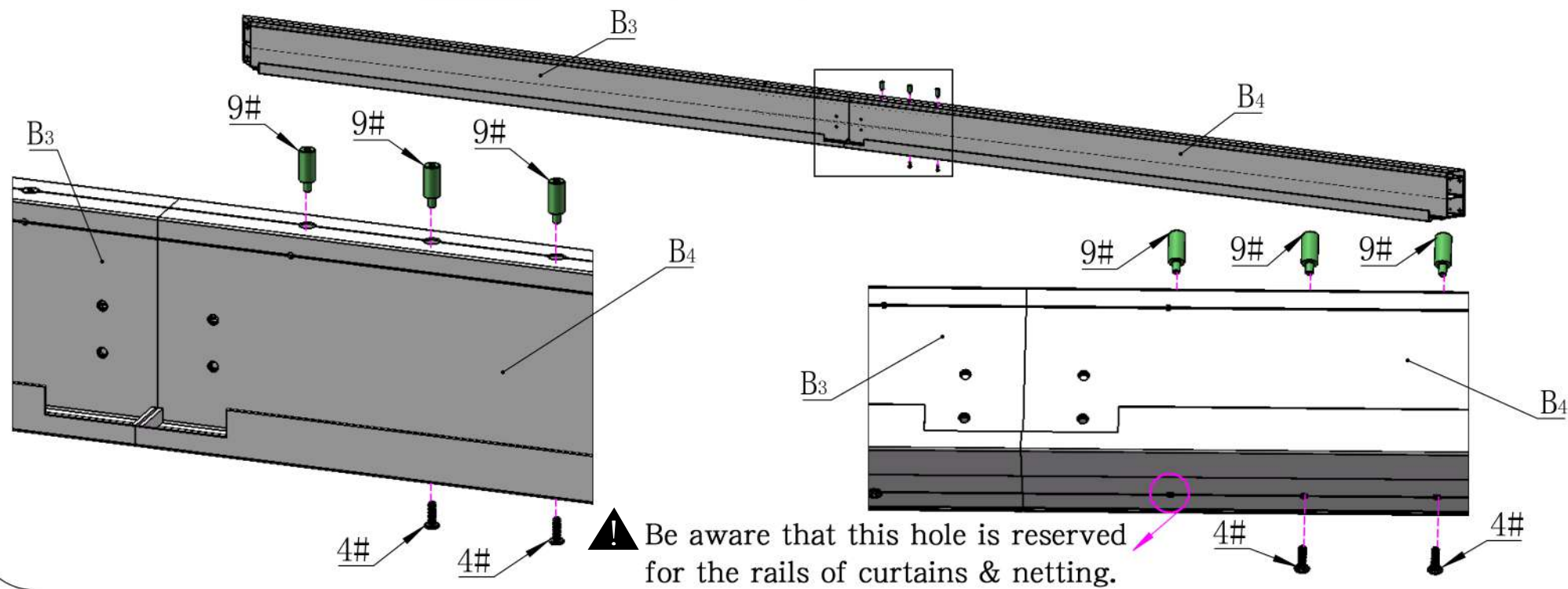
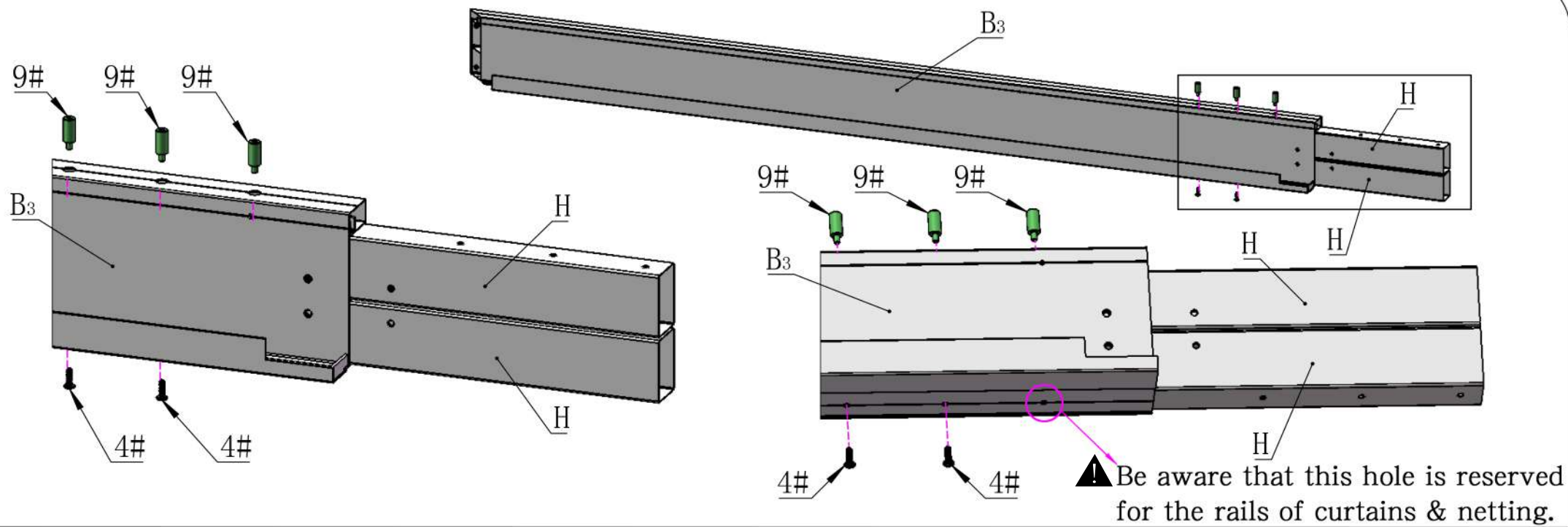

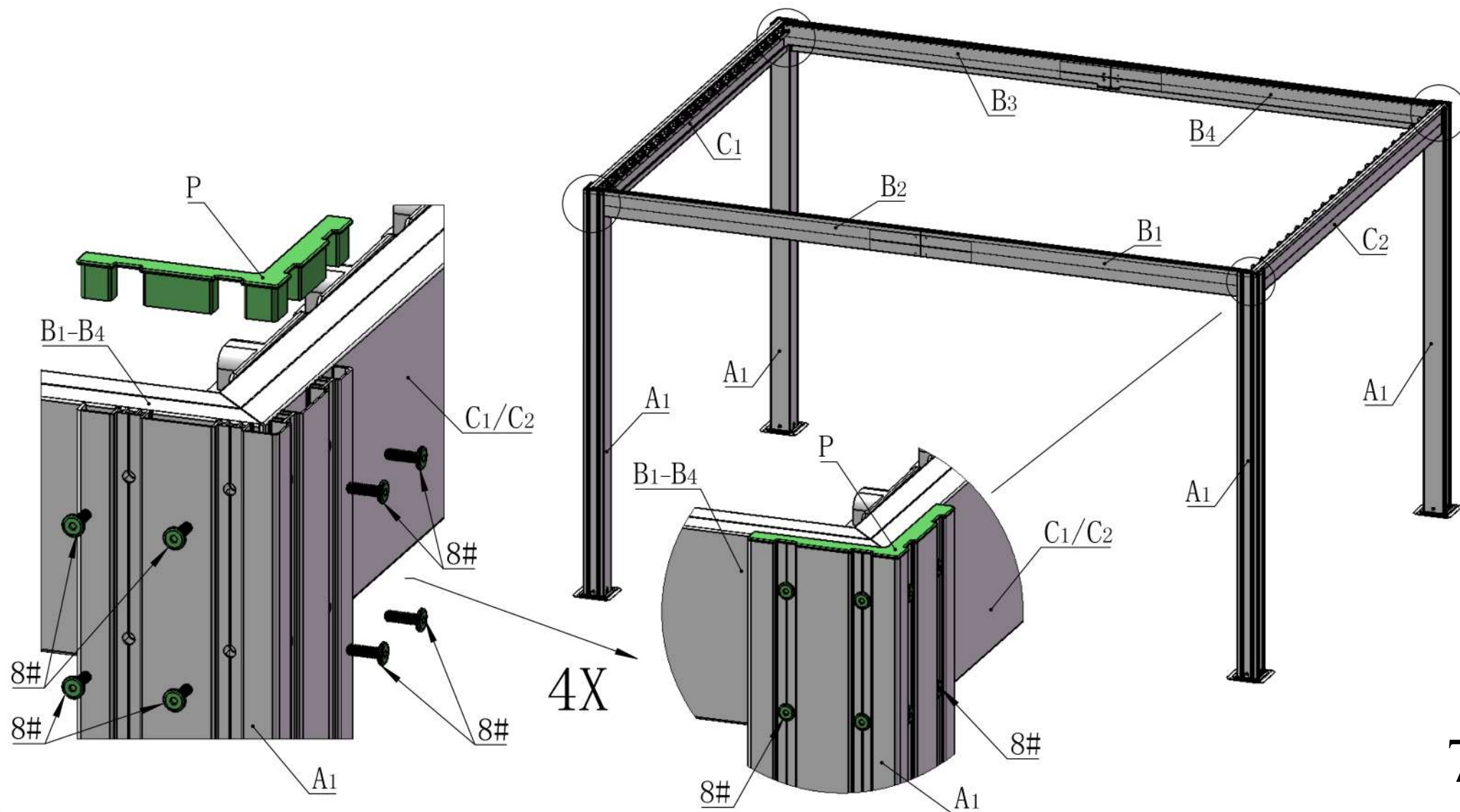
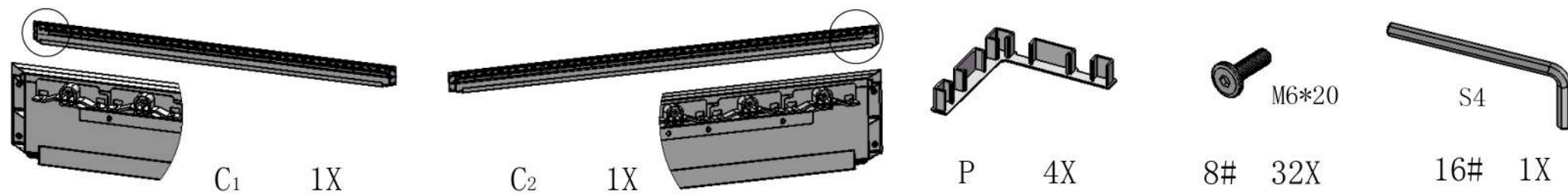



D 1X

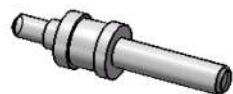

1# 2X



D18/d6.2*h1.6

10# 2X



M6

11# 2X

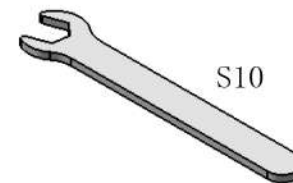

S10

17# 1X

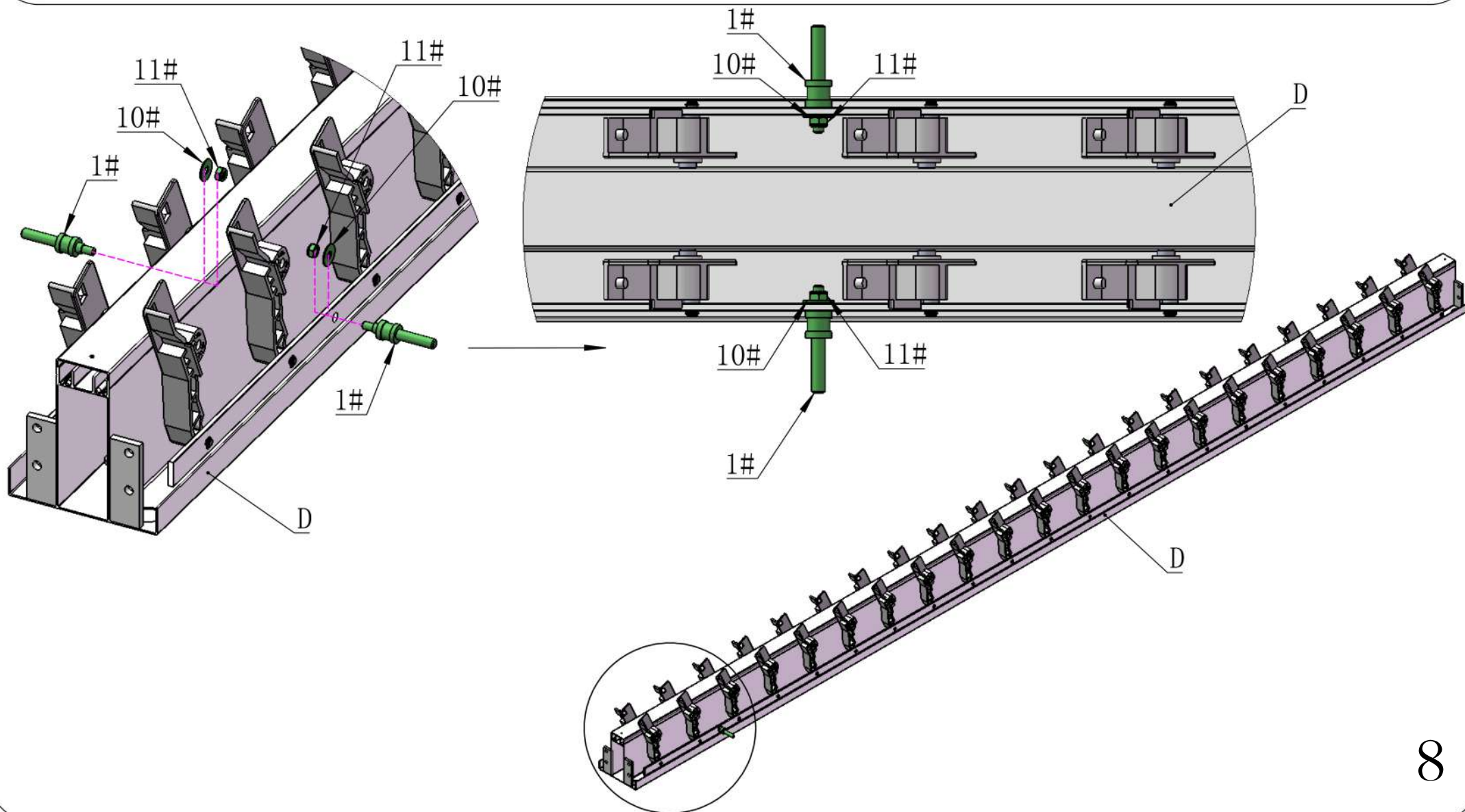



21# 1X

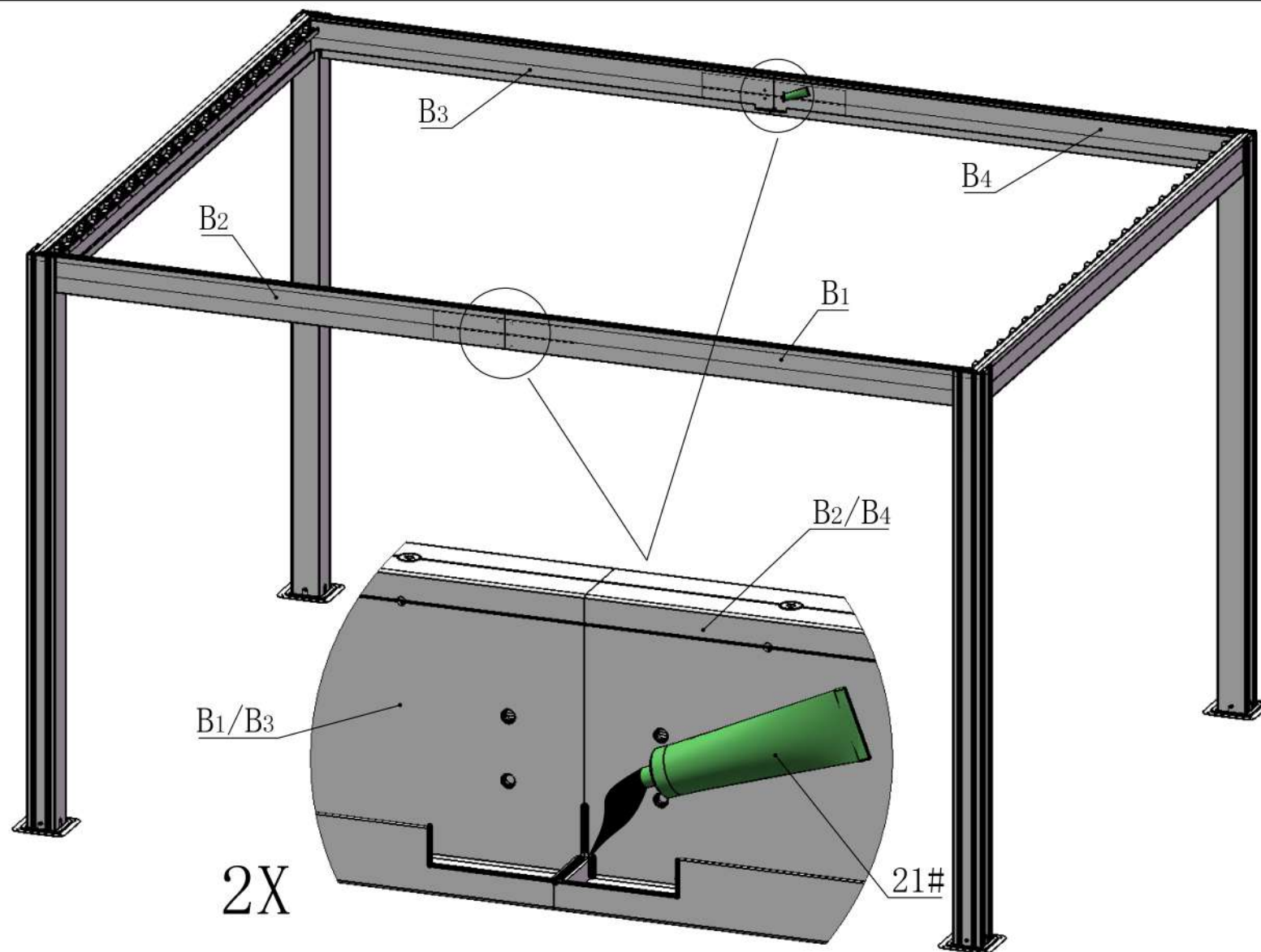



7# 8X

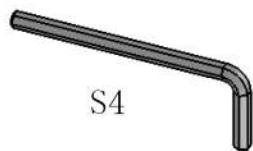

S4
16# 1X

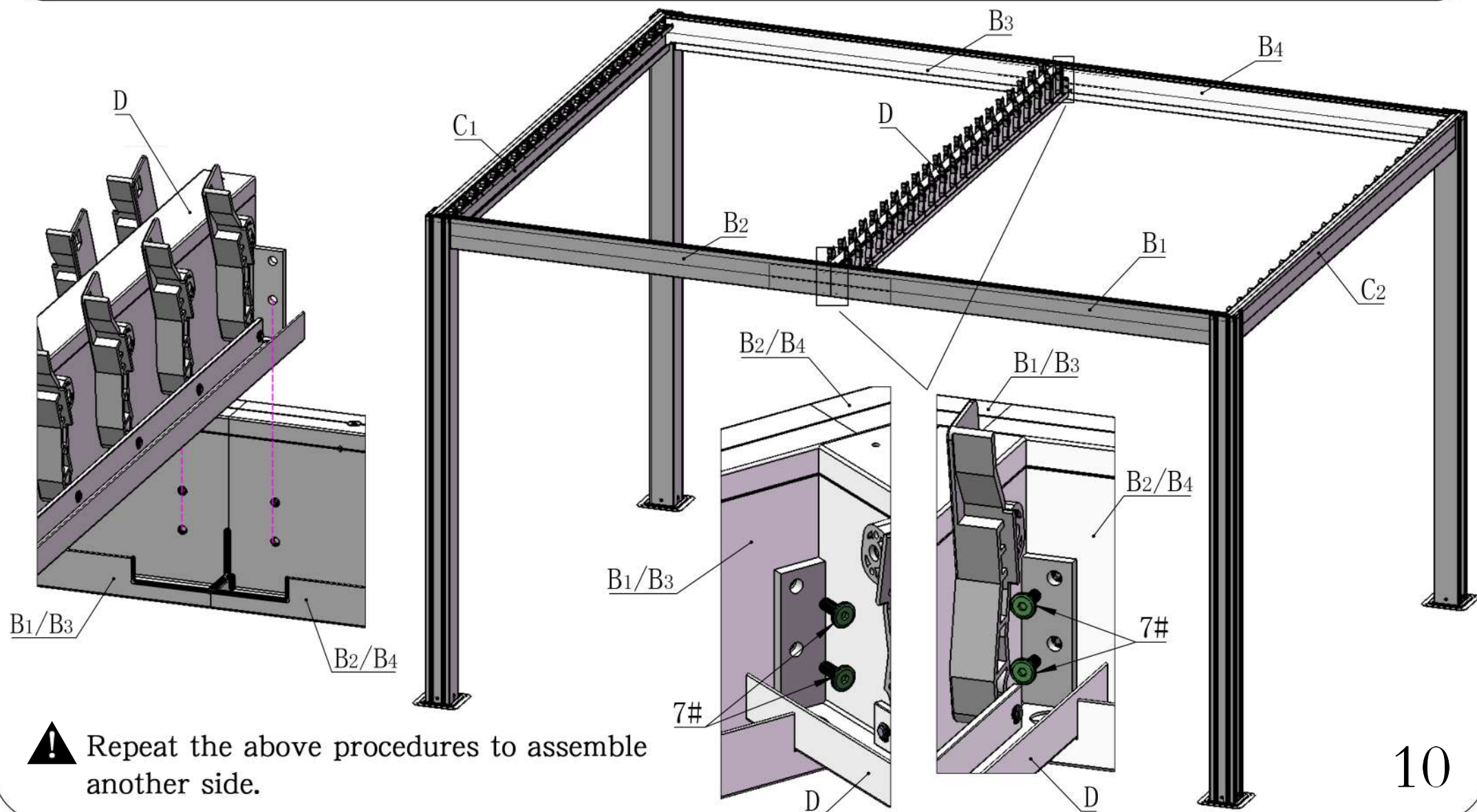

⚠ Repeat the above procedures to assemble another side.

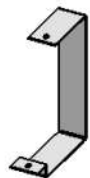

Y 2X



St4. 2*16

2# 4X

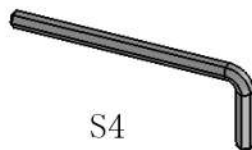

S4

16# 1X

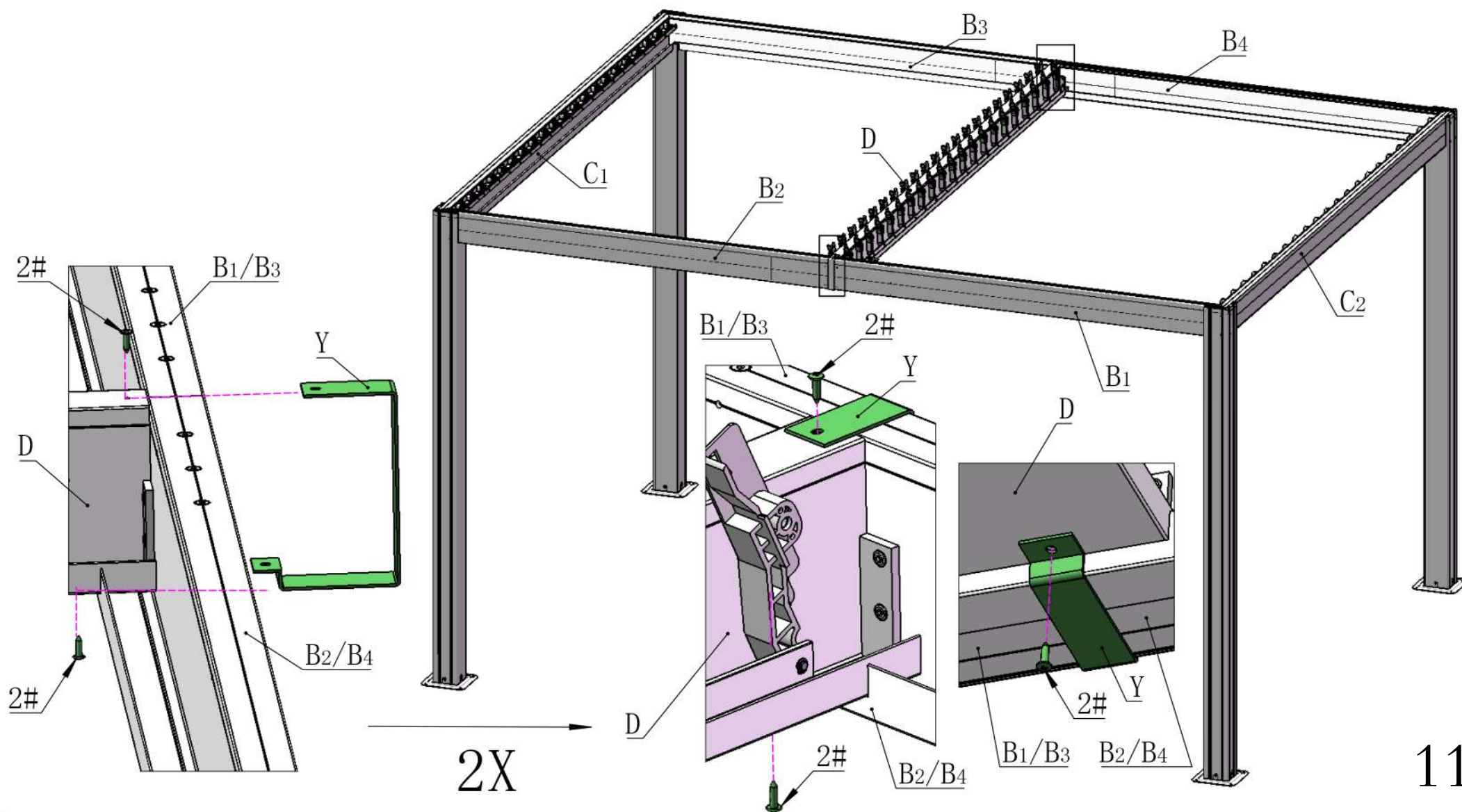

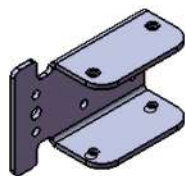

Z 1X

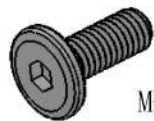

M6*16
7# 6X

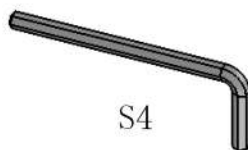

S4
16# 1X

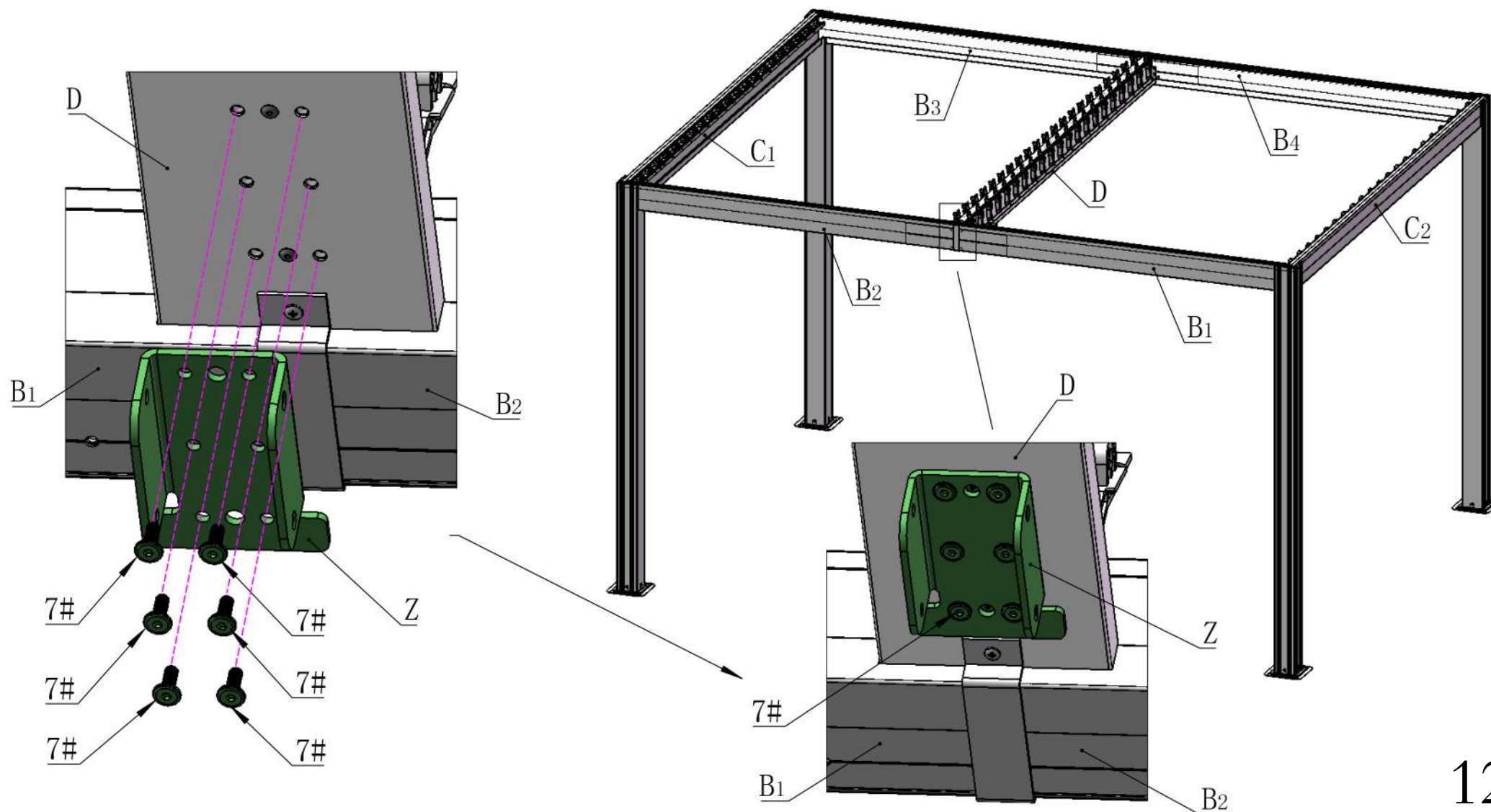



E 2X



M5*18

5# 8X

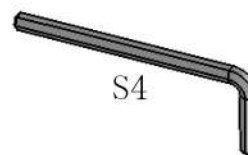

S4

16# 1X

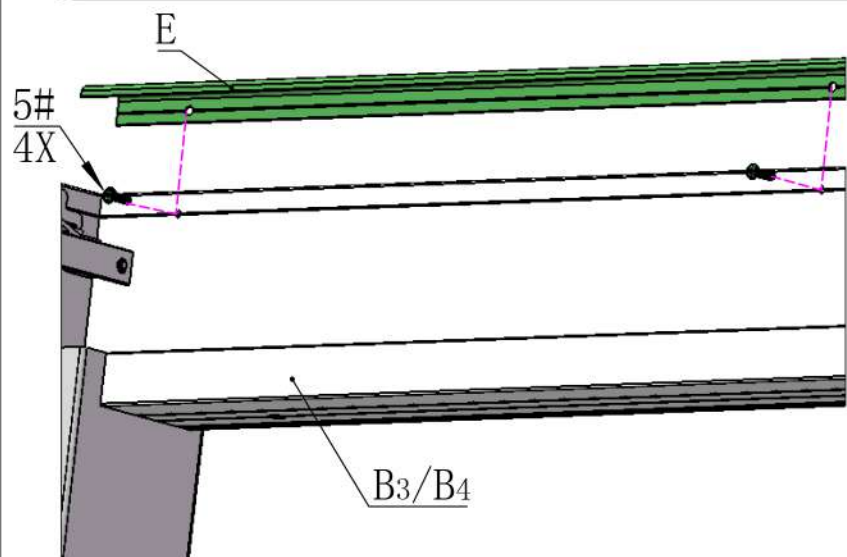

2X

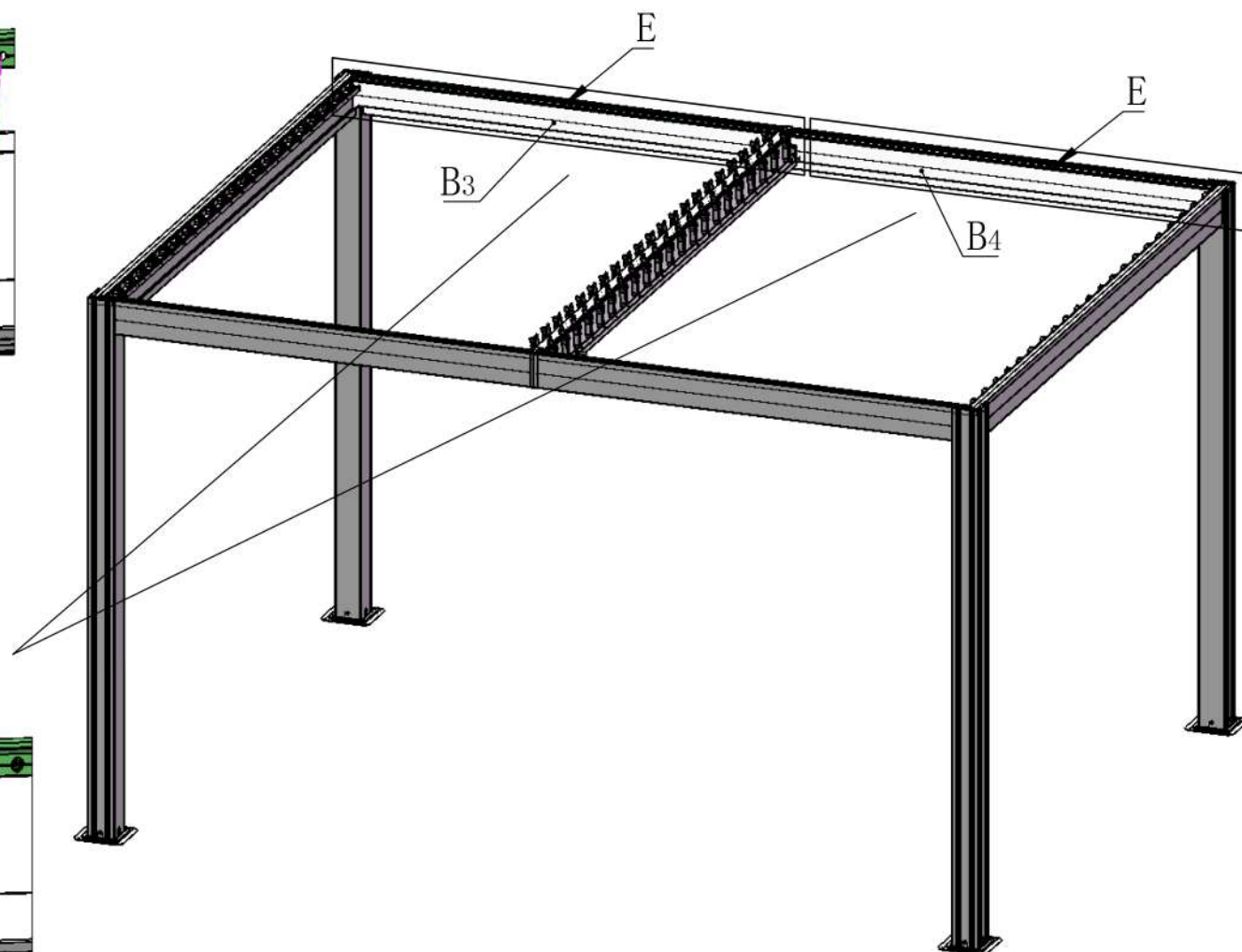
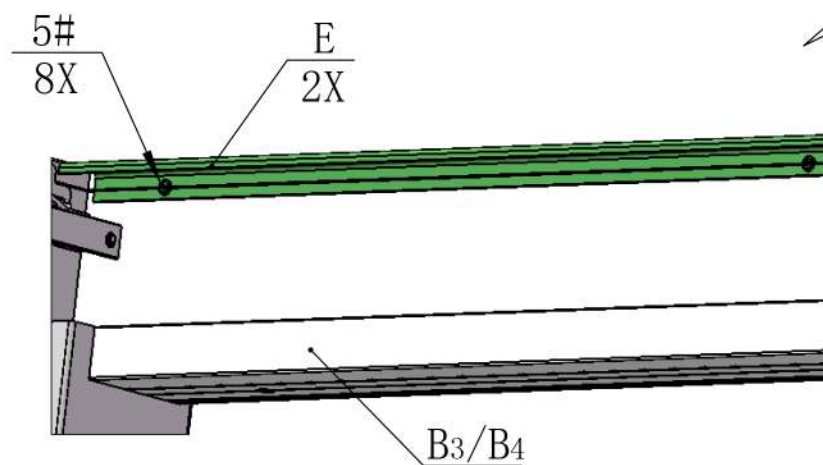

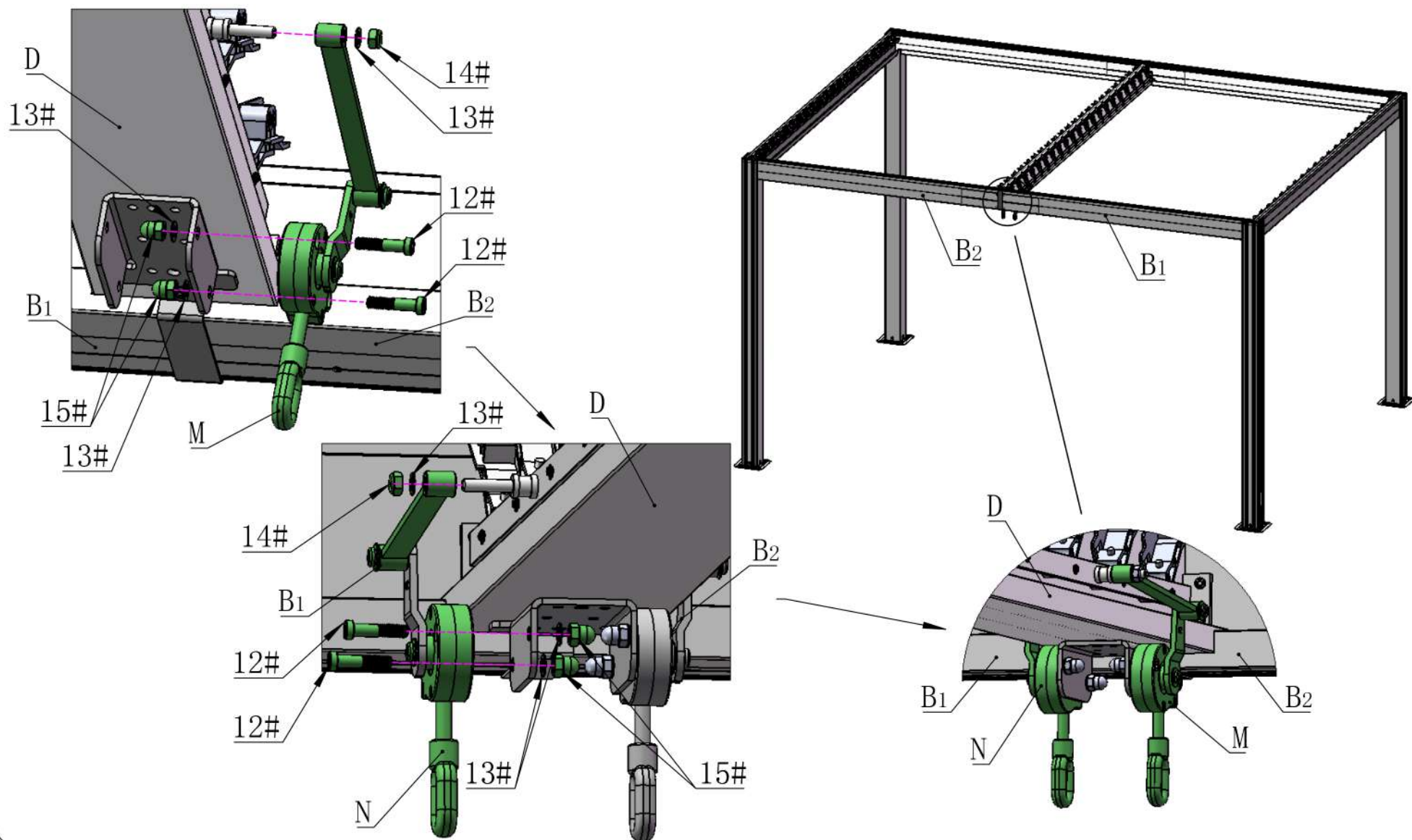
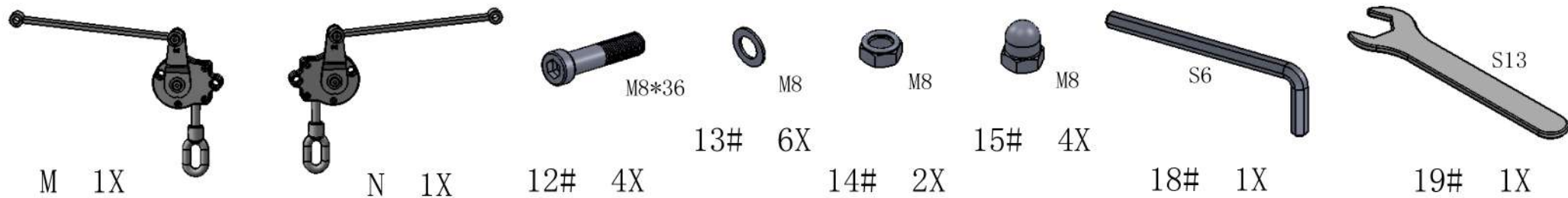

STEP2





F1

2X



M5X30

6#

12X

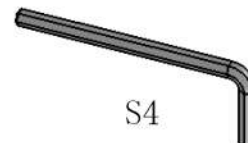

S4

16#

1X

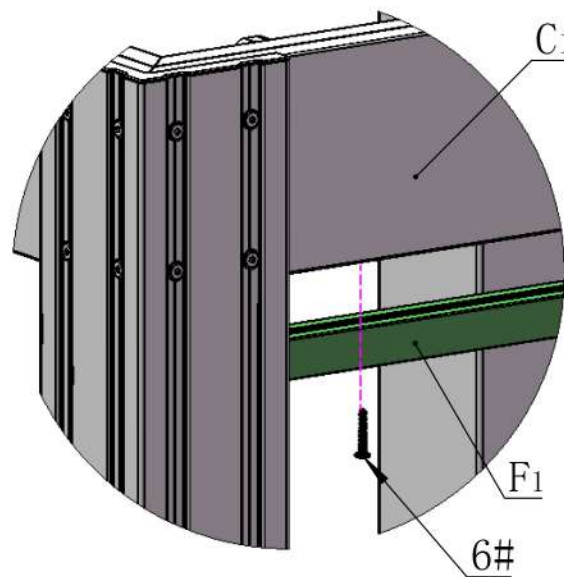

C1/C2

6#

F1

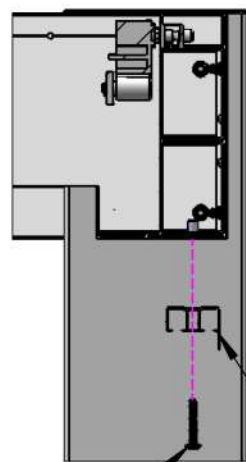

6#
12X

F1
2X

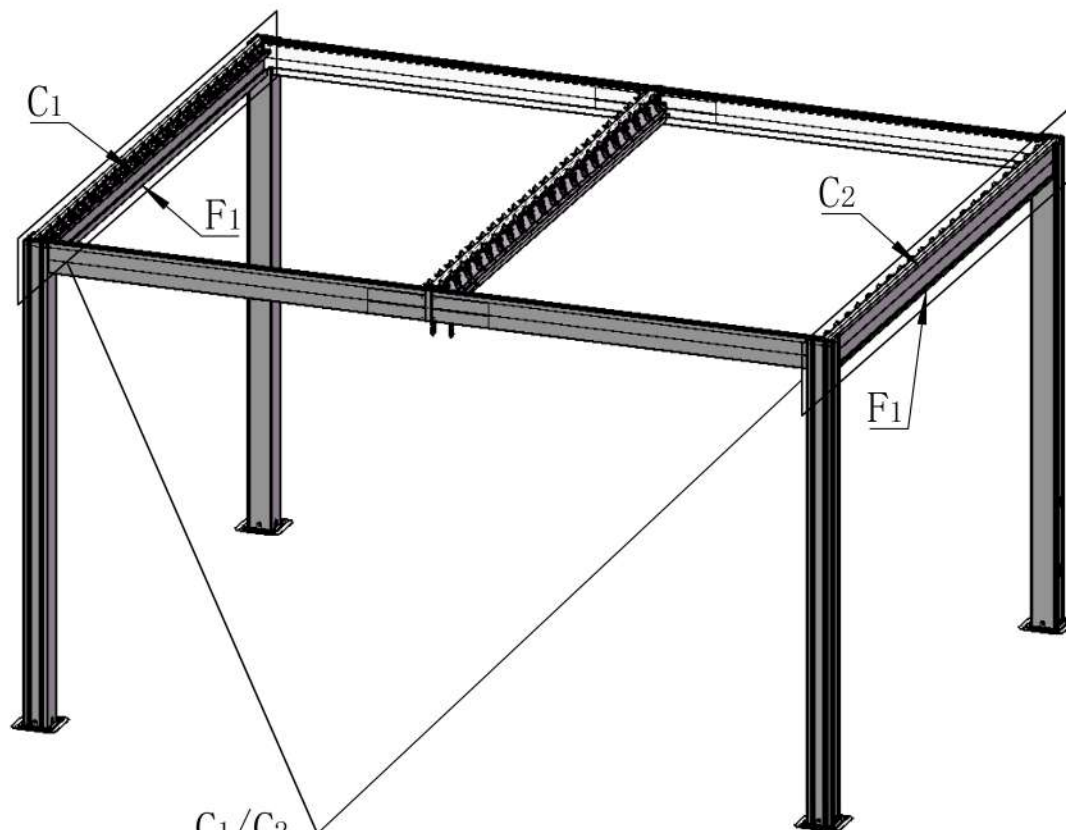

C1

F1

C2

F1

C1/C2

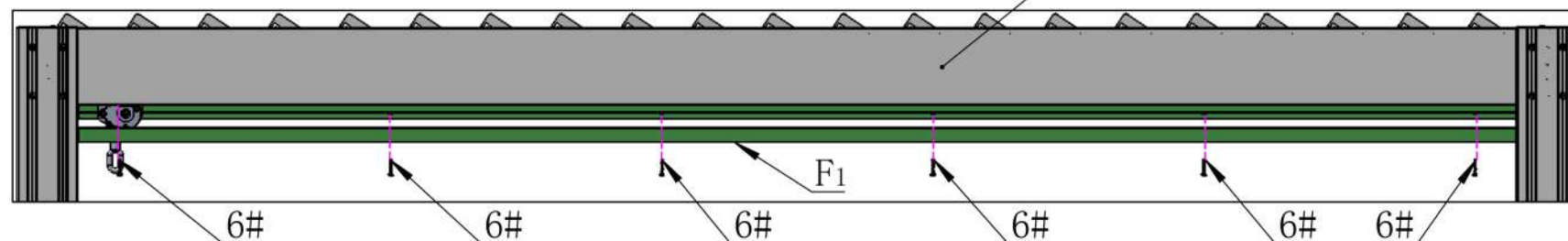

6#

6#

6#

F1

6#

6#

6#

2X

16

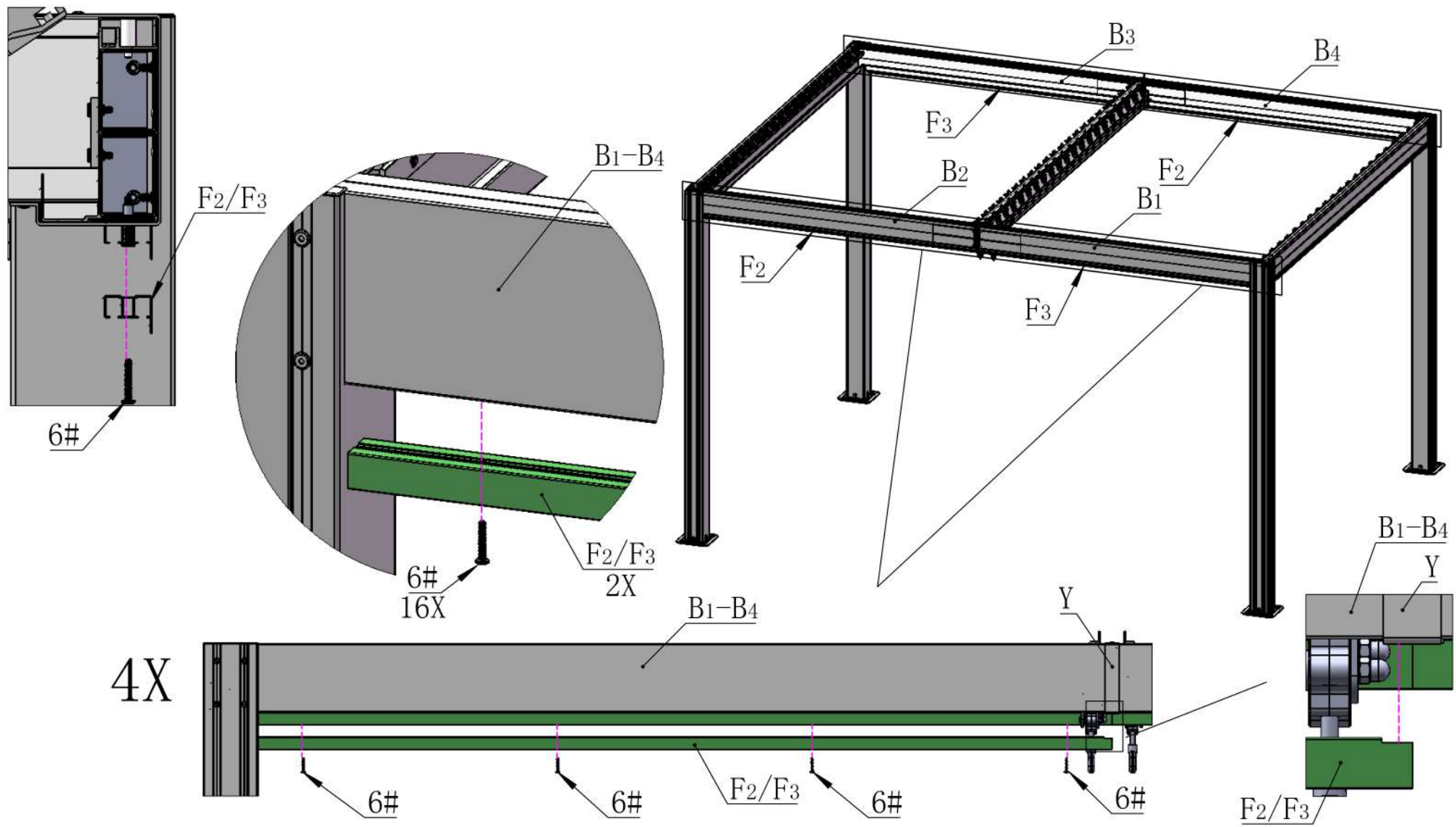
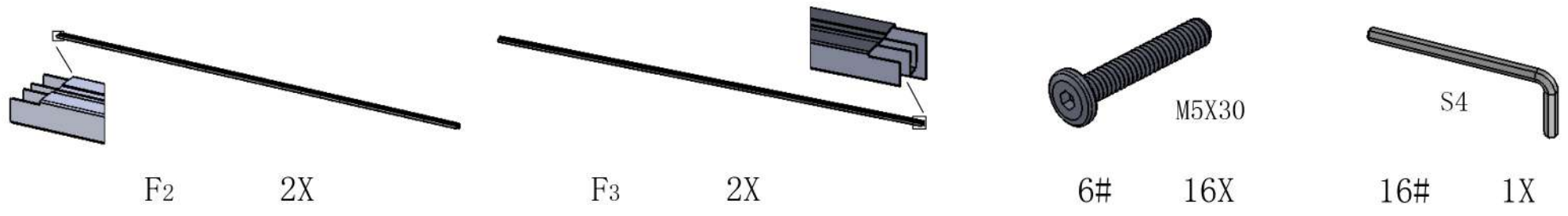



S 24X



T 2X



2# 4X

ST4. 2*16

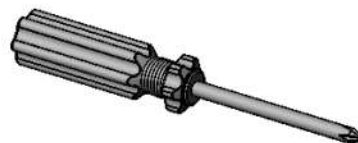

20# 1X

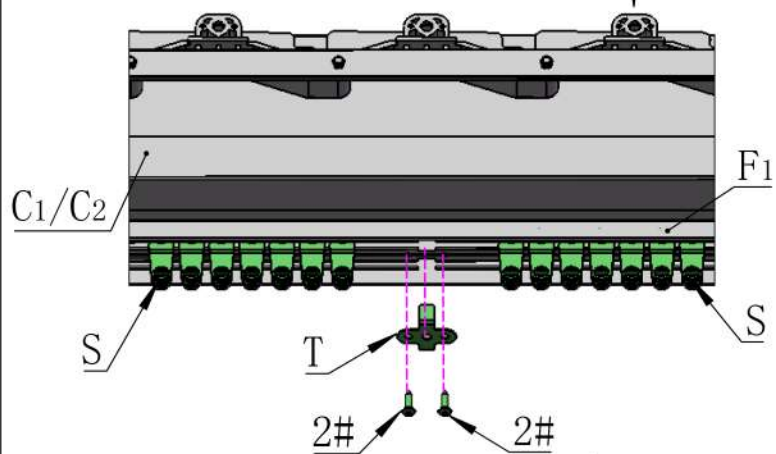
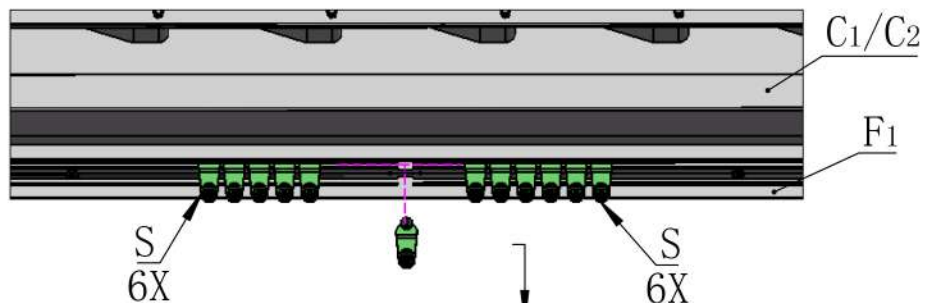

! Here are two rails for curtains and netting.

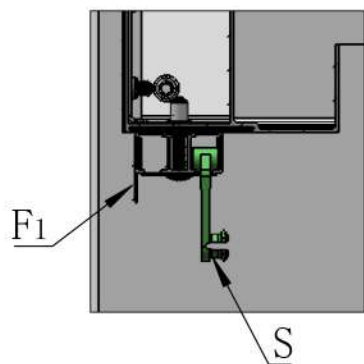
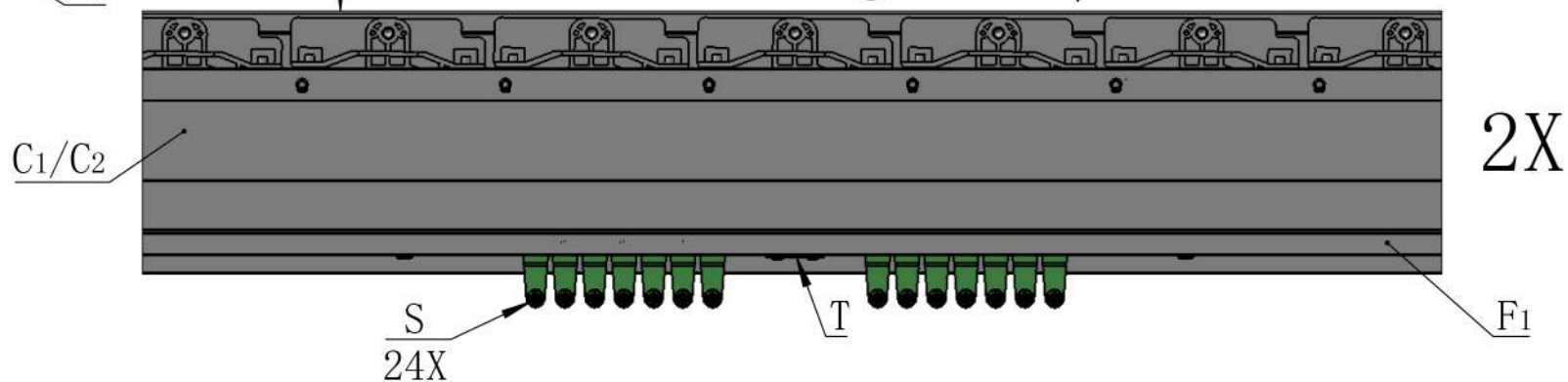



S 32X



T 2X



2# 4X

ST4. 2*16

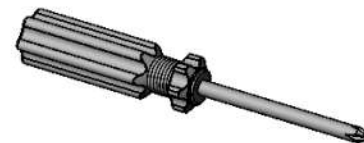

20# 1X

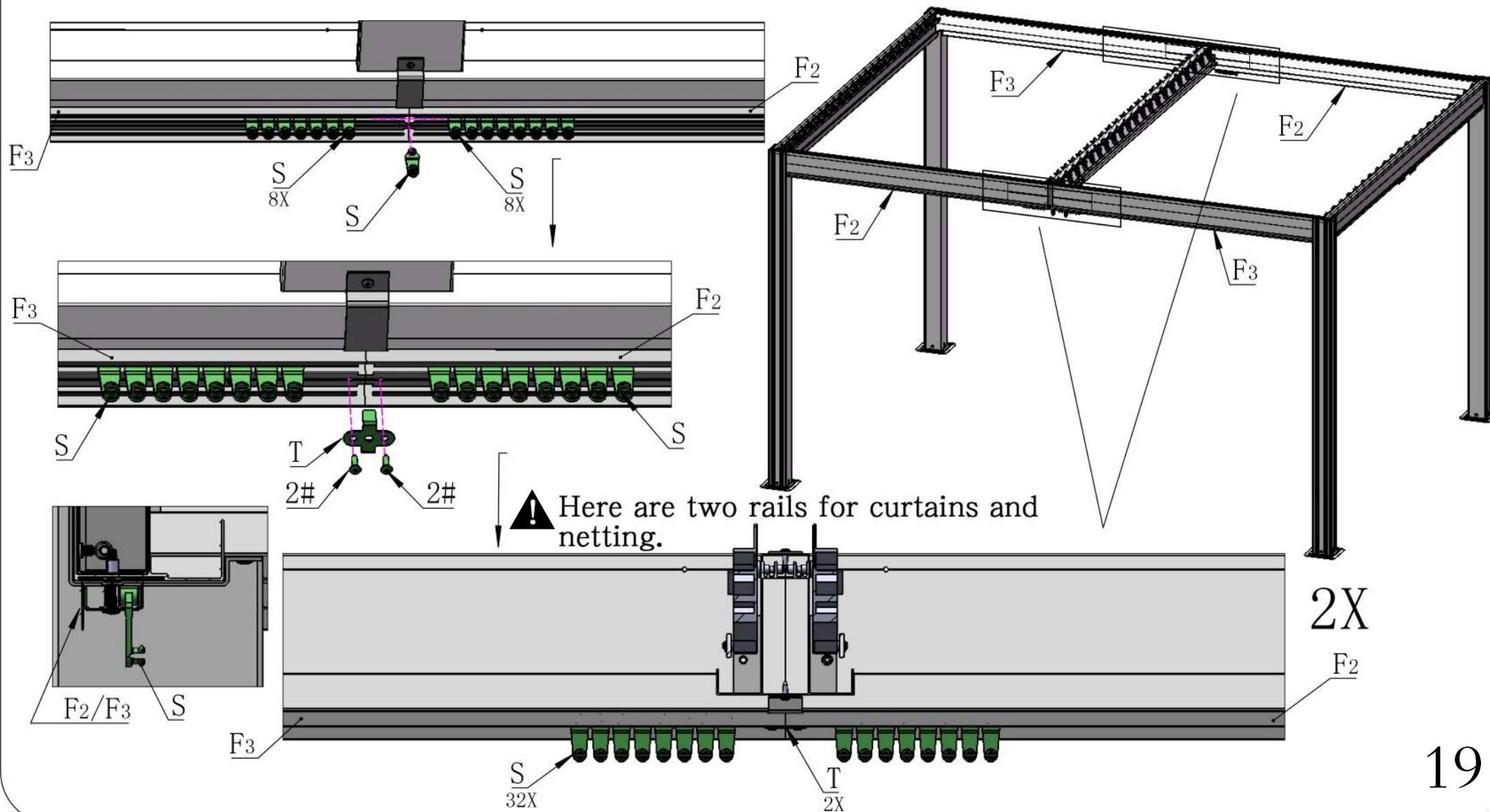



G 42X

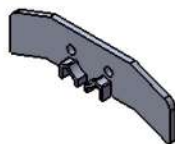

R 84X



ST3. 5*19
3# 168X

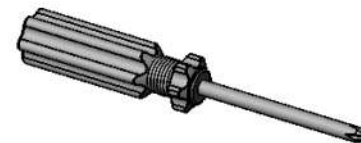

20# 1X

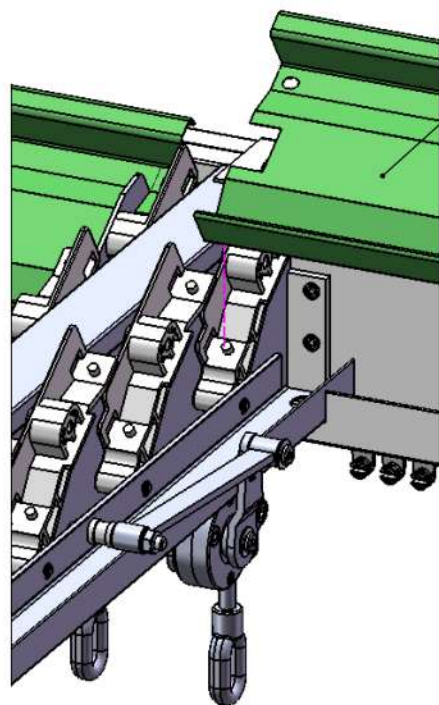

G 42X

G 42X

R 84X

3# 168X

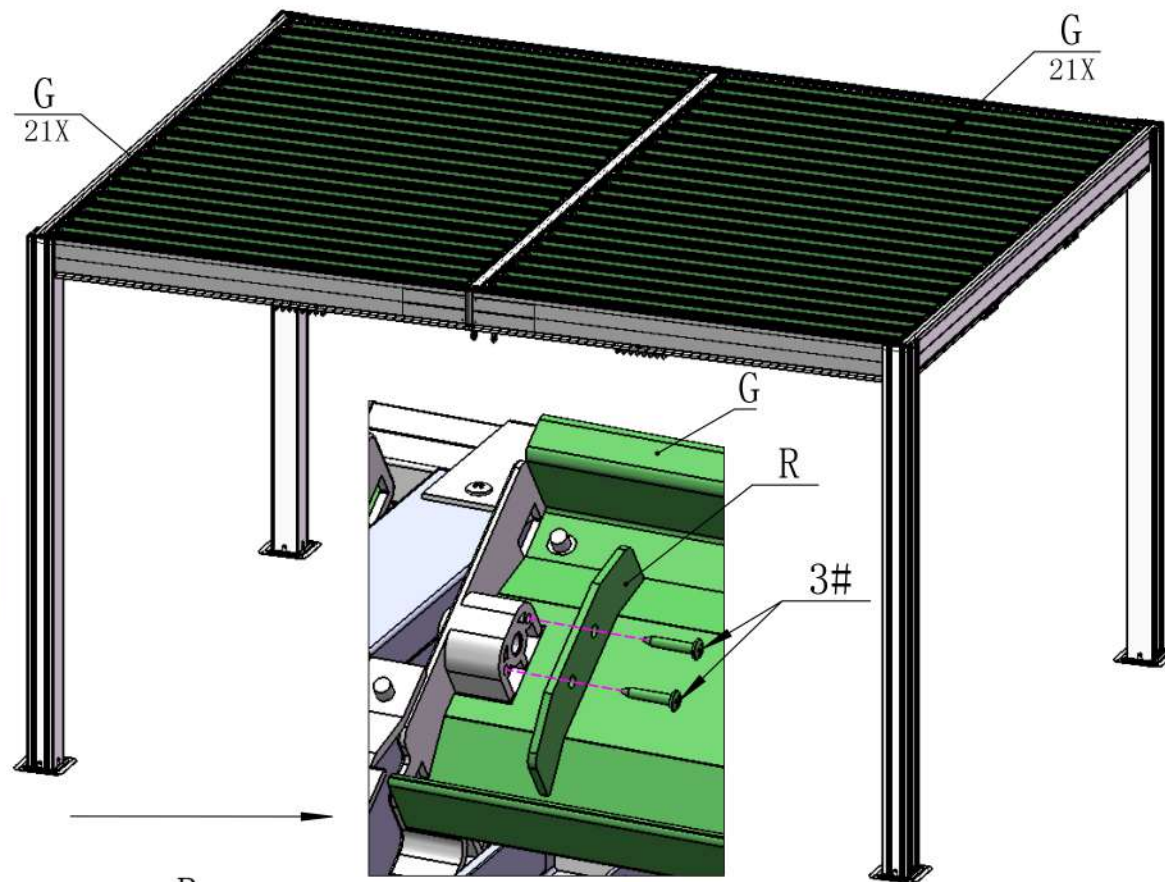

G 21X

G 21X

G

R

3#

G 42X

R 84X

3# 168X

2X

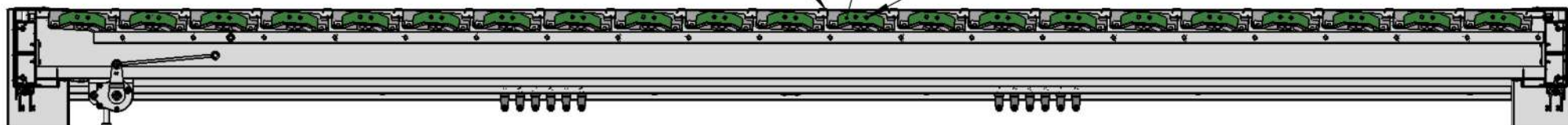

20

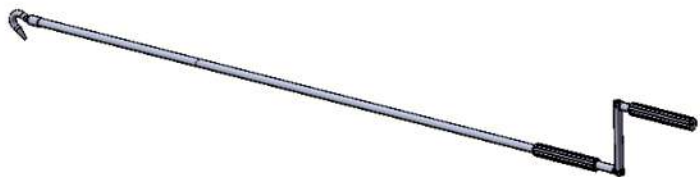

X

1X

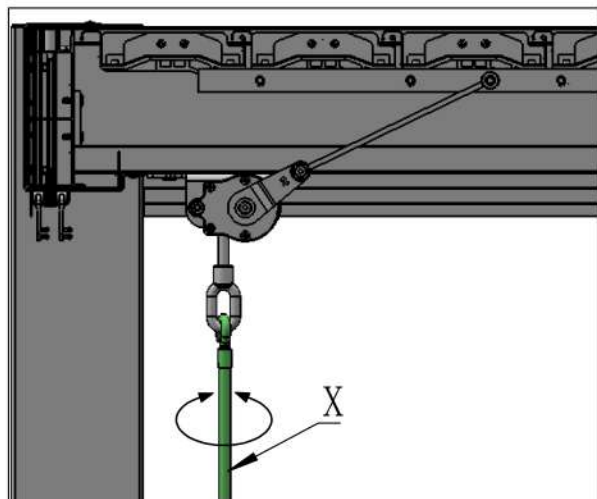

X

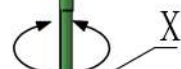
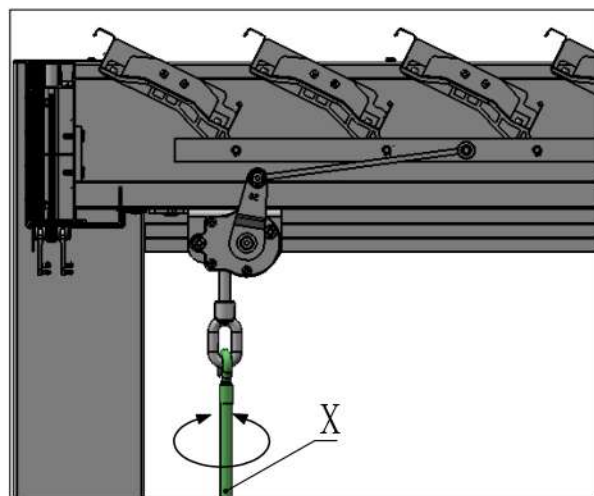

X

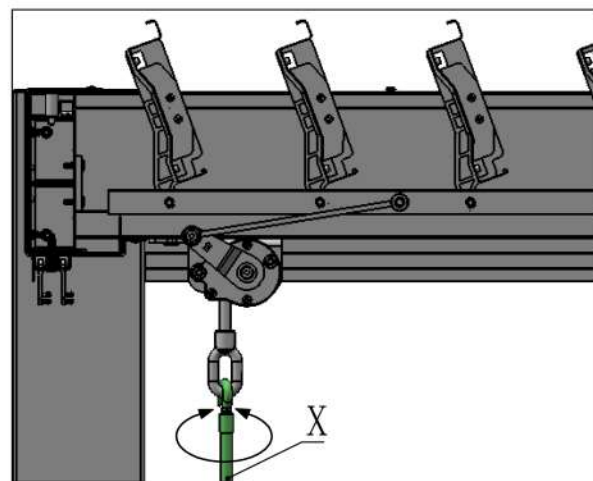

X

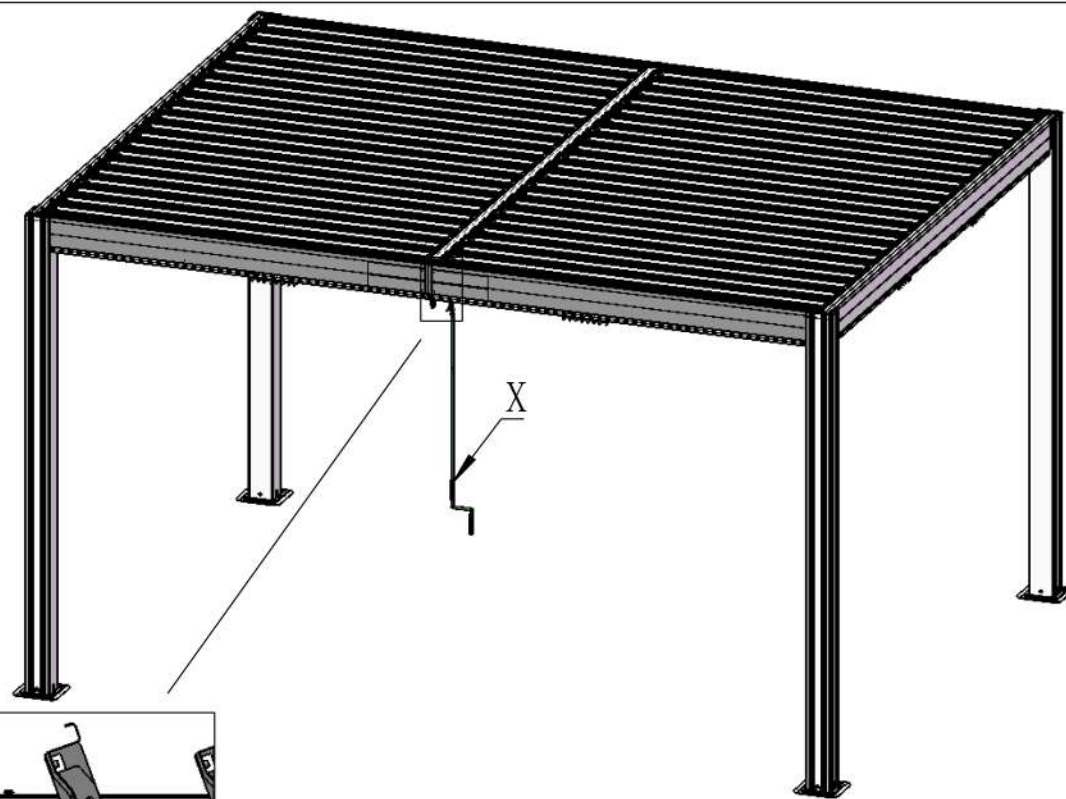

X

STEP3

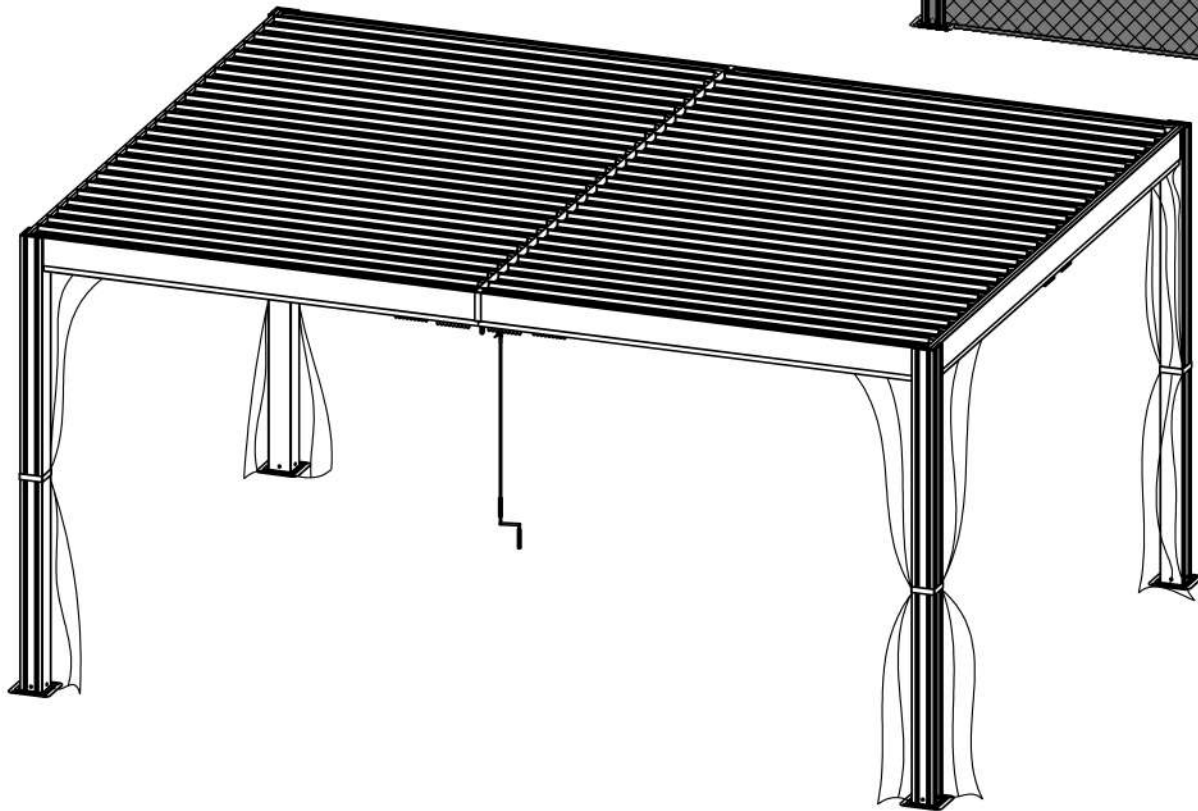
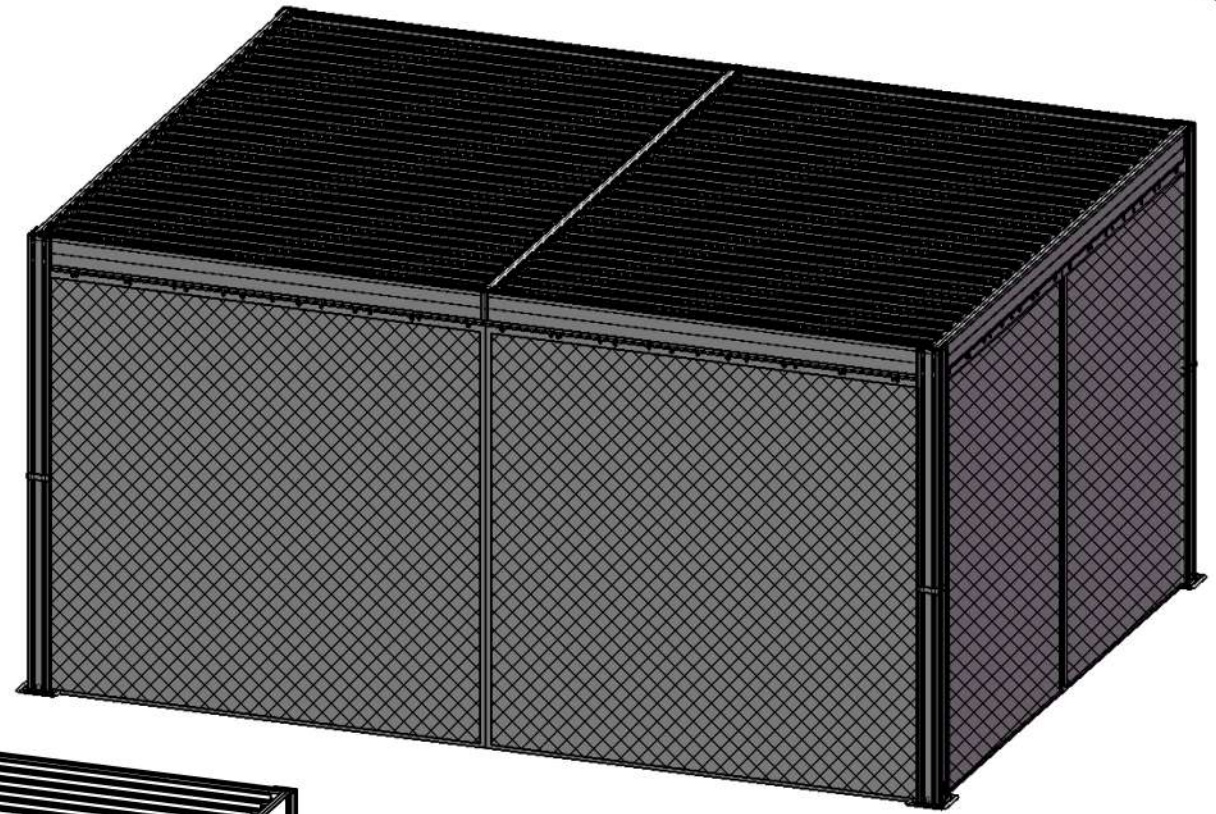

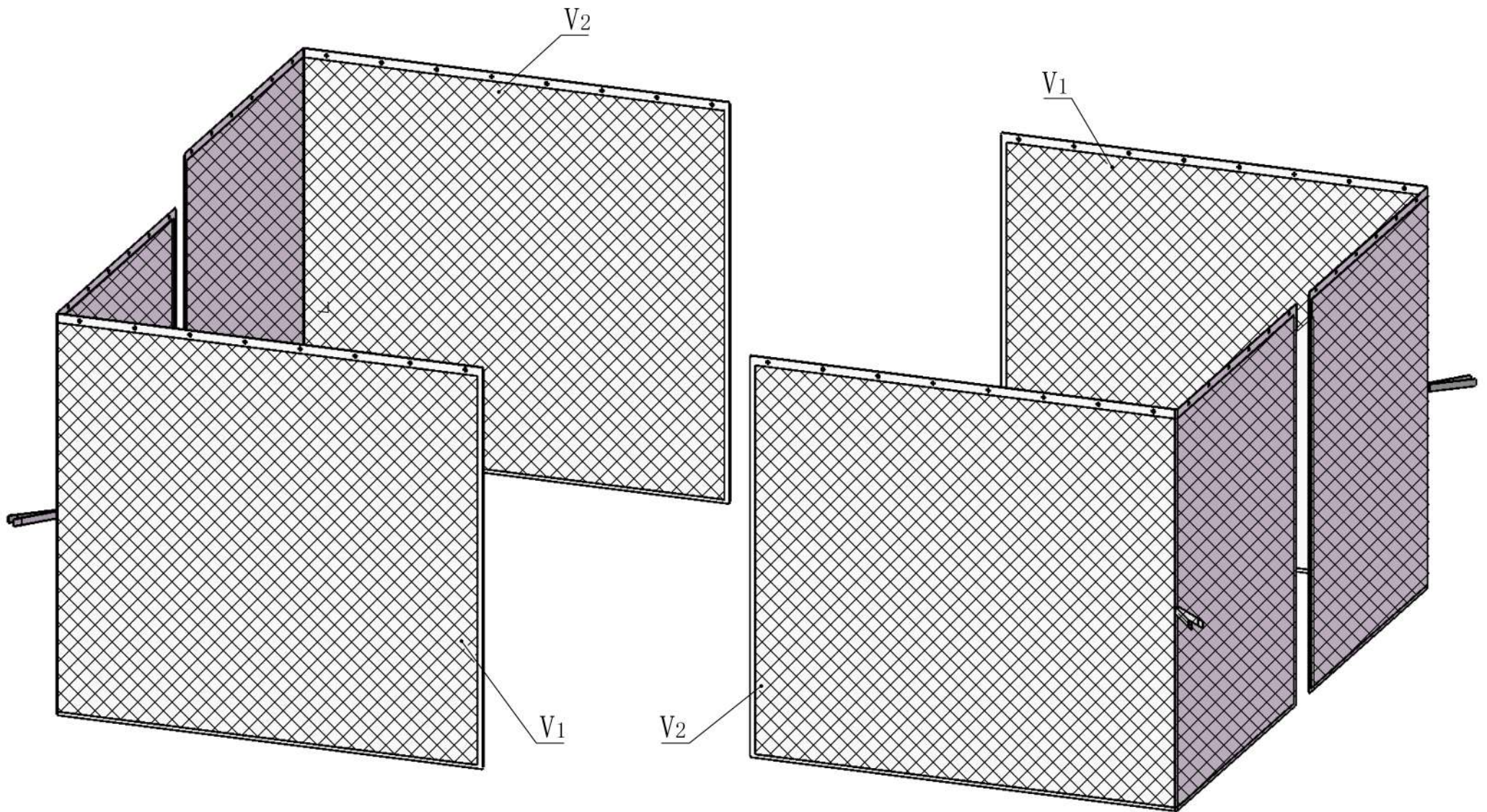

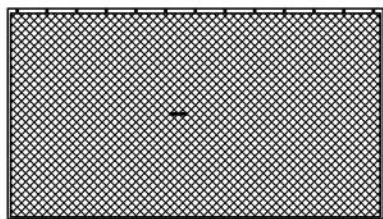

V₁

2X

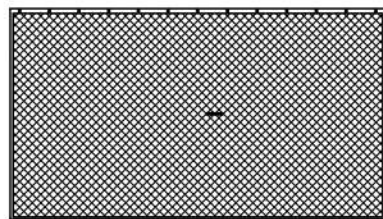

V₂

2X

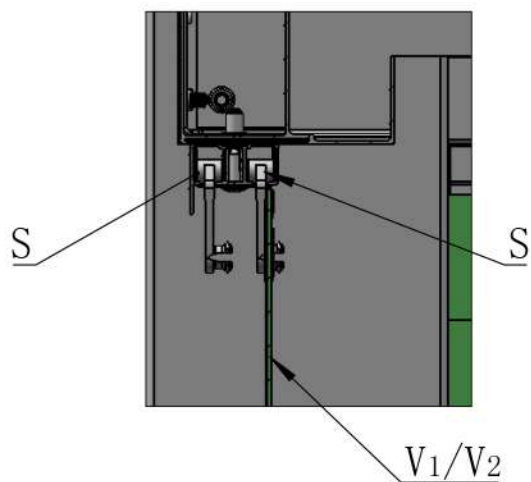
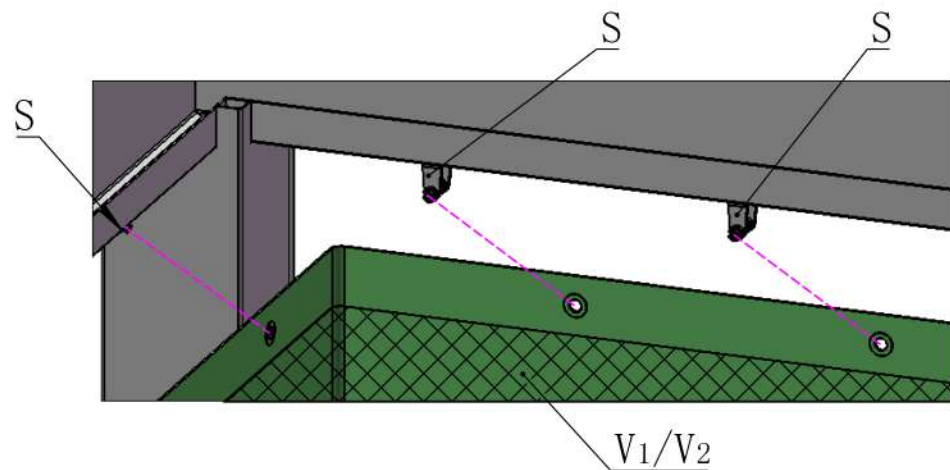

! Pictures below indicate the number of holes on the netting, each hole is match to one hook.

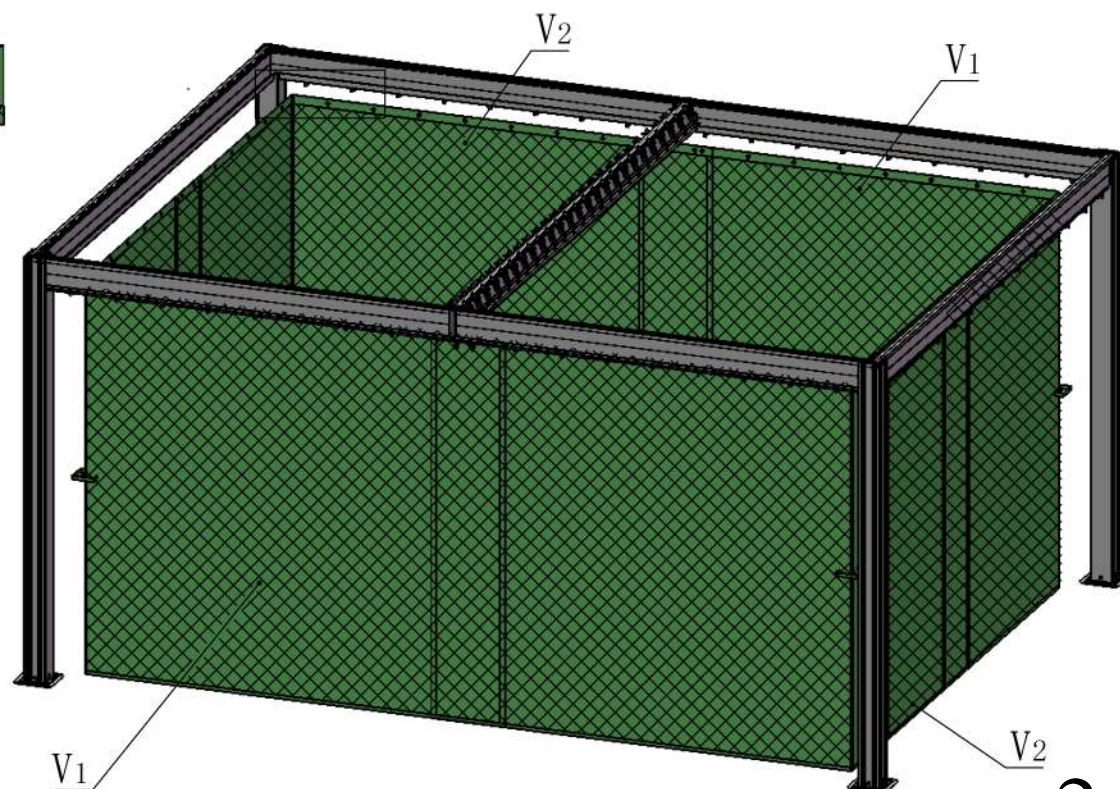

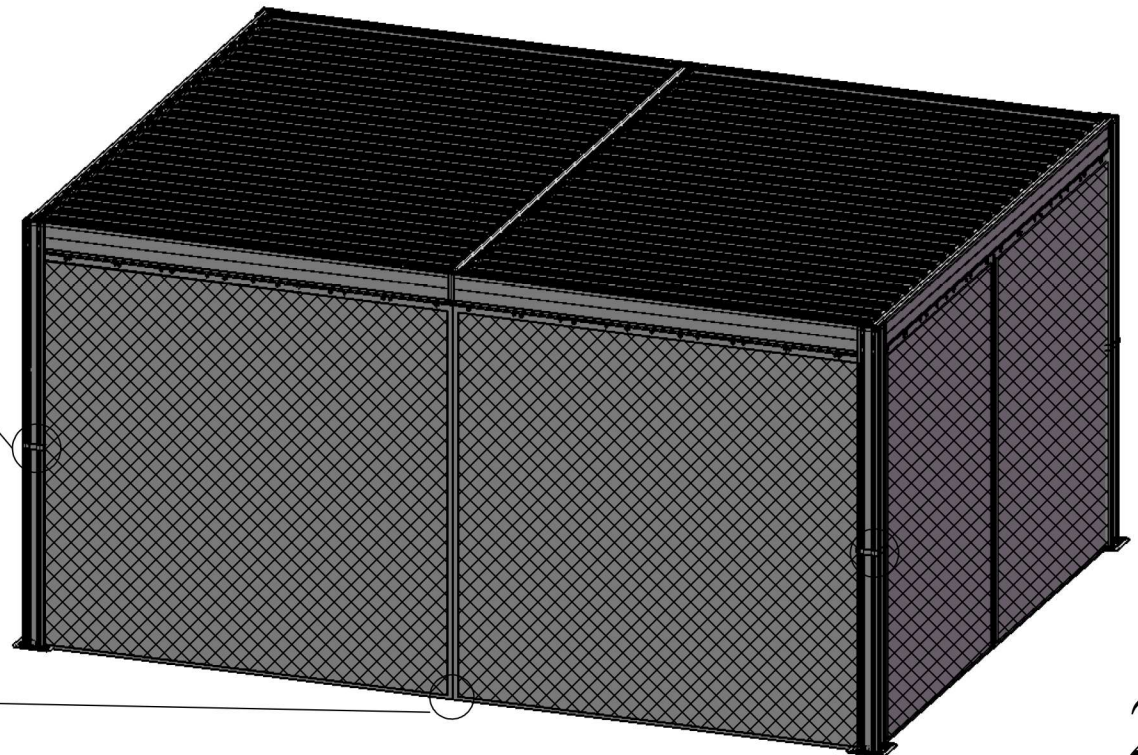
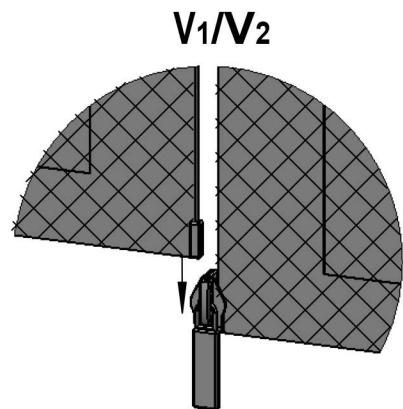
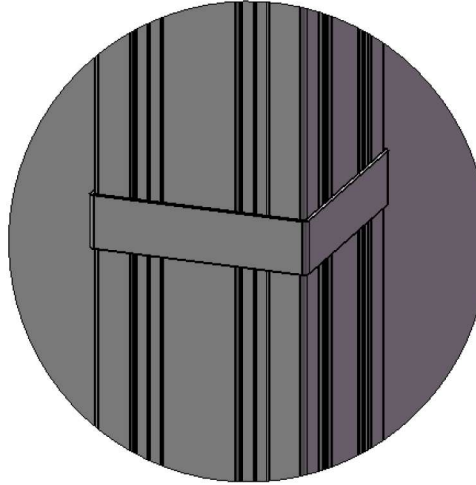
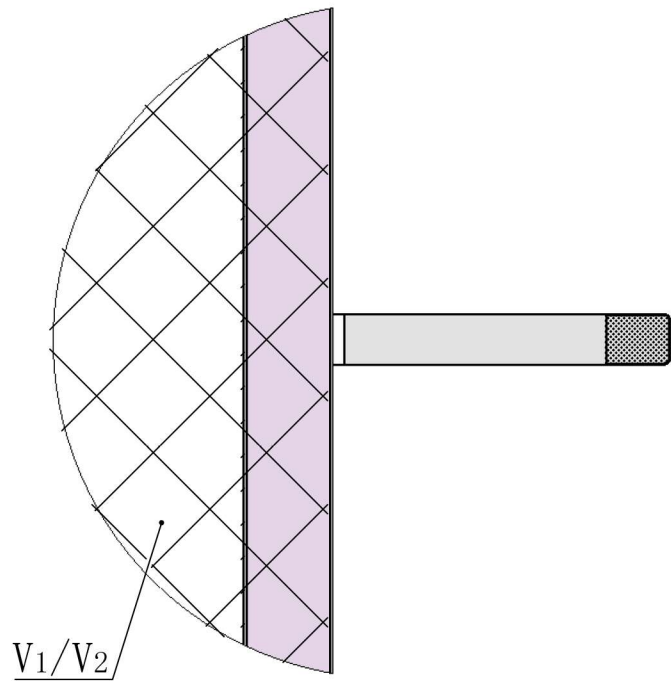

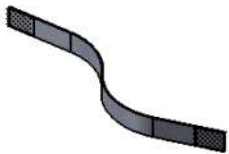

W 4X

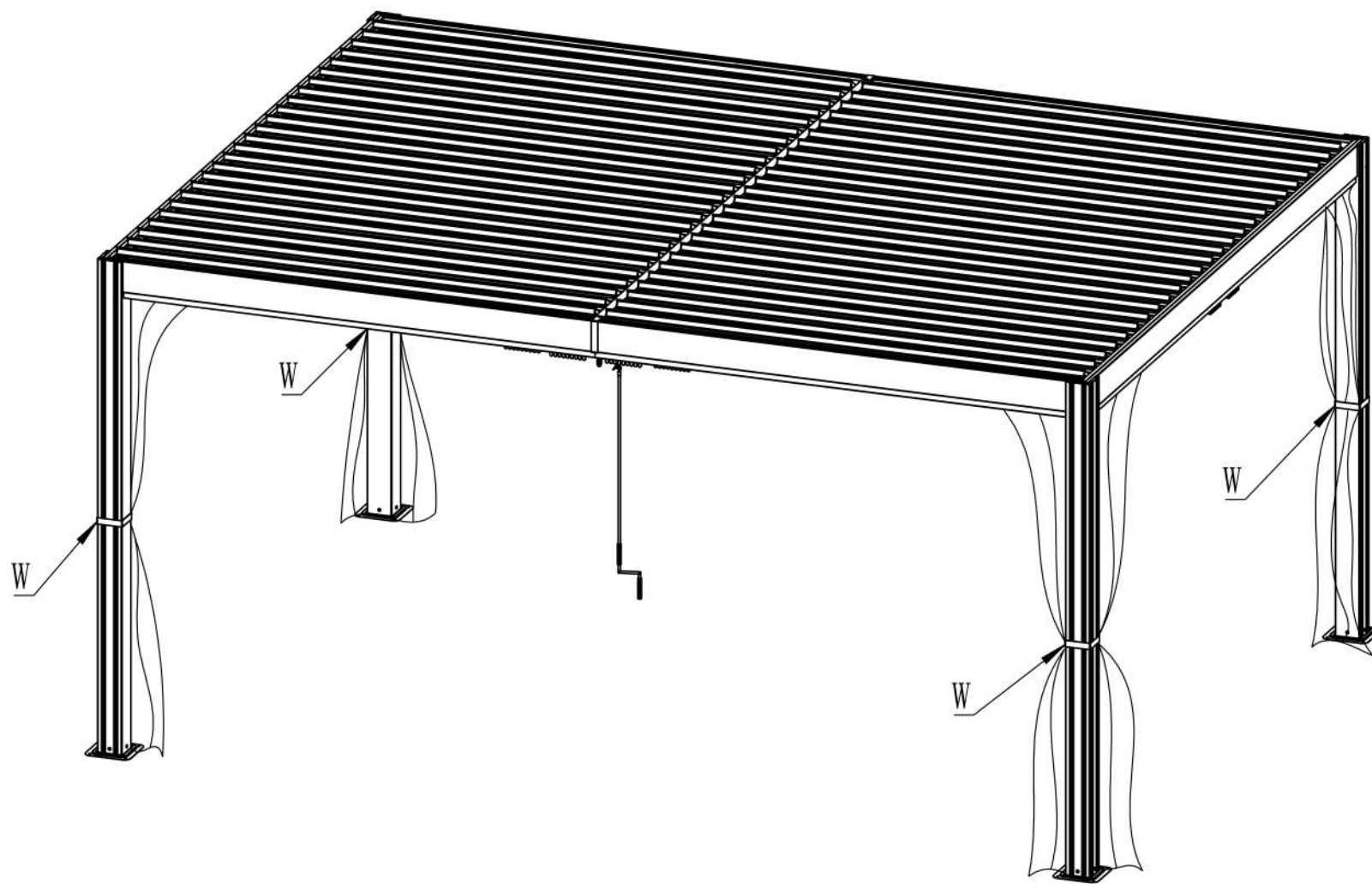

Warranty

Frames

Frames constructions are warranted to be free from defects in material and workmanship for 1 year from item purchased. Damage to frame from negligence won't be covered by this warranty.

Netting

Netting are warranted to be free from defects in material and workmanship for 1 year from item purchased. Damage from exposure to chemicals (including but not only oils ,spills, fluids) won't be covered by this warranty.

Bolts & nuts

Bolts and nuts are warranted to be free from defects in material and workmanship for 1 year from item purchased. Damage from exposure to chemicals (including not only oils ,spills, fluids) won't be covered by this warranty.

Warranty Limitation

This warranty is for the original purchase order only. (Order number required). This warranty is non-transferable. Domi outdoor living is responsible for the free replacement part including shipping charges for the 1 year warranty.

Warranty Exclusion

This warranty does not cover products subject to negligence, abuse usage, inappropriate installation. Domi outdoor living reserves the right to explain warranty exclusions. When the replacement item is applied, the 1 year warranty automatically expires. Please feel free to contact us for applying warranty.



RESORT COMFORT IN YOUR
OWN BACKYARD

Support:



Email: domiservice01@outlook.com

Please tell us your order ID when contact.

Attach photos of damaged part for instant reply.