N896P538526

5	 M8	x12	6	 M6x15mm	x79
11	 M8	x1	8	 M6x40mm	x28
9	 M6	x8	9-1	 M6	x8
9-2		x1	10	 M6	x1

N896P538527

AL		x1	AR		x1
B		x4	DL	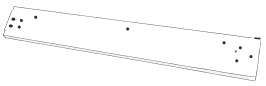	x1
DR	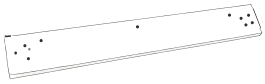	x1	F		x4
K		x2			

1

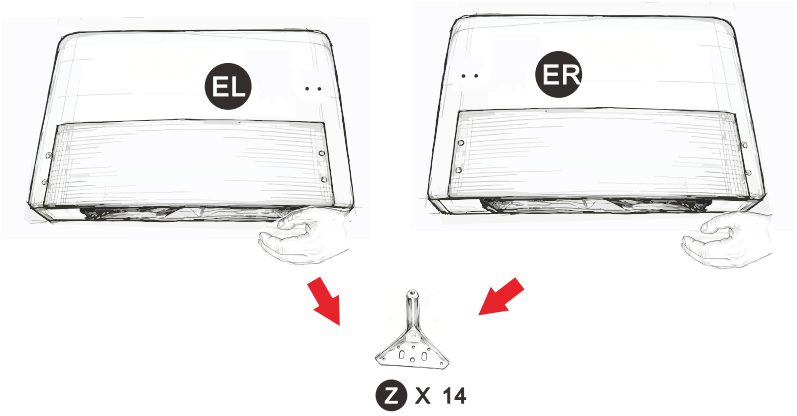

2

1L X 1	1R X 1	2 X 4	6 X 14	10 X 1
			M6x15mm 	

