

# **ASSEMBLY INSTRUCTION**

## ASSEMBLY INSTRUCTION

### ASSEMBLY TIPS:

- 1.Remove hardware from box and sort by size.
- 2.Please check to see that all hardware and parts are present prior to start of assembly.
- 3.Please follow attached instructions in the same sequence as numbered to assure fast & easy assembly.



### Warning!!

- 1.Don't attempt to repair or modify parts that are broken or defective.Please contact the store immediately.
- 2.This product is for home use only and not intended for commercial establishment.

## PARTS IDENTIFICATION

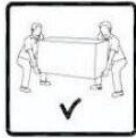

ASSEMBLY TIME PER UNIT:

10 MINUTES

A

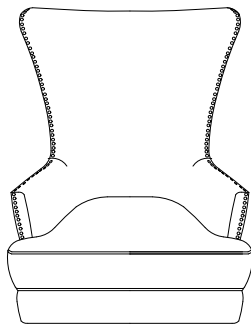

**CHAIR FRAME**

1PC

B

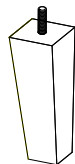

**FRONT LEGS**

2PCS

C

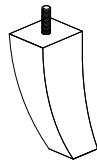

**BACK LEGS**

2PCS

D

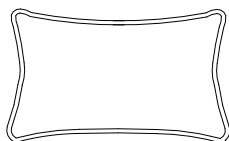

**LUMBAR PILLOW**

1PCS

STEP 1

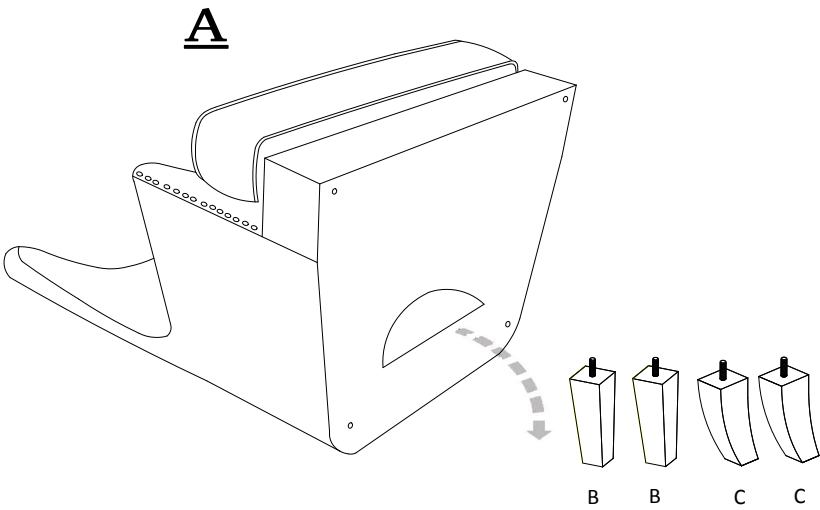

STEP 2

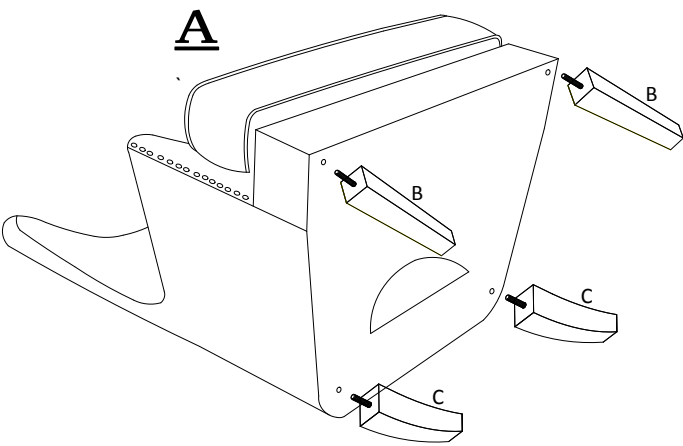

STEP 3

