Vinnova Vittoria Vanity Collection 709372

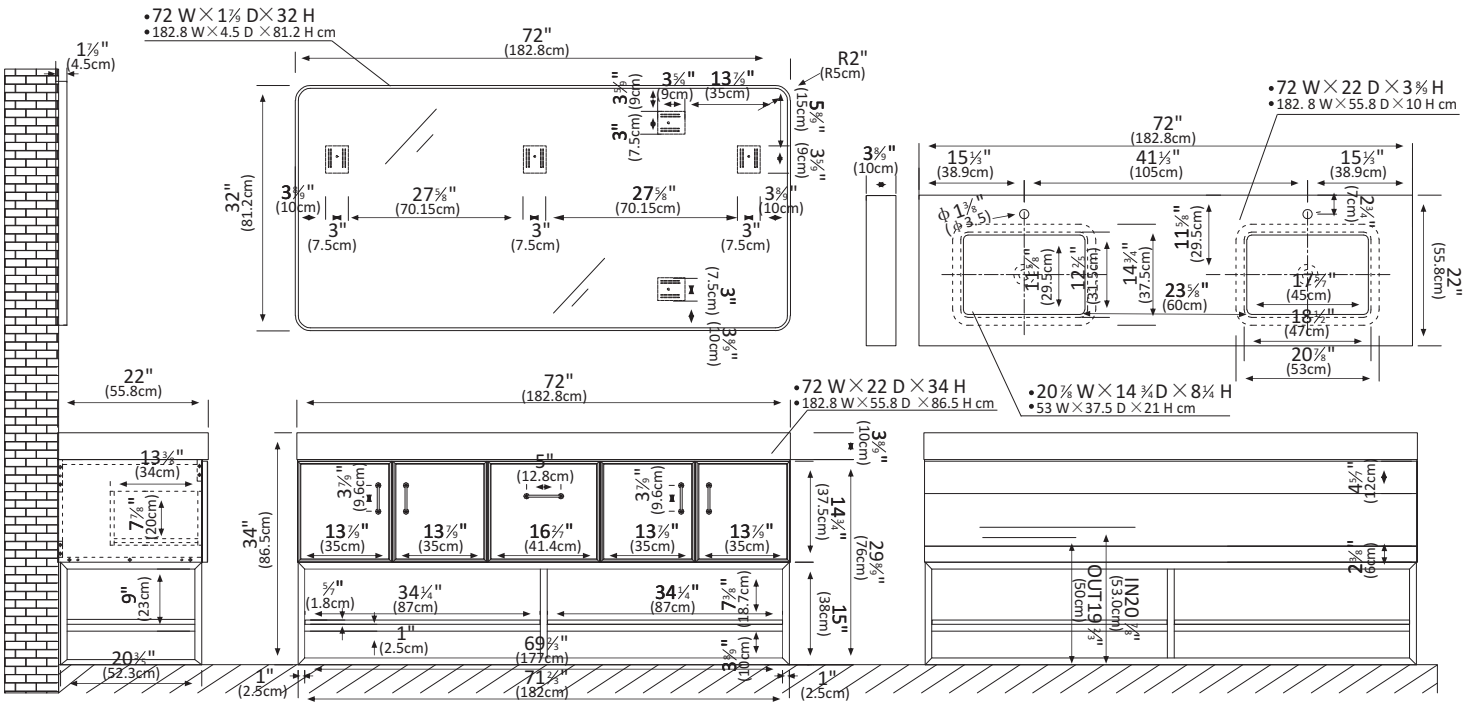

Features

●Durable Materials: Crafted from eco-conscious wood-finished PVC panels, engineered for exceptional structural stability and long-lasting durability that withstands daily use and environmental stress.
●Stunning Finish: Available in Dark Oak finish to complement your décor, using environmentally friendly paint products.
●Ample Storage Space: 4 soft-closing doors and 1 drawer offer ample space for all your toiletries, excluding the back panel. A stainless steel bracket support the base with an open fixed shelf finish that provides dedicated space for taller items like shampoo bottles and skin care sets.
●Modern Top: 4.0"-thick, white grain stone countertop lends a fresh and contemporary look. With a high-gloss, anti-fouling coating, the countertop is scratch-resistant, wear-resistant, and easy to clean.
●Nano-Coated Basin: Bright white Nano anti-fouling coating ceramic undermount sink with overflow blends seamlessly with the stone vanity top.
●Practical Functionality: Built-in UL-listed power and USB outlets offer a practical way to power beauty and grooming appliances.
●High-Quality Hardware: Sleek, minimalistic brushed gold finish handles add a cool touch of style and contrast against the wood-finished PVC panels, enhancing the clean and modern aesthetic of the dresser. Soft-close hinges and glides deliver noise-free user experience.
●Faucet Configuration: Countertop design features a precision pre-drilled 1-3/8-inch faucet hole, engineered to fit all standard U.S.-market faucet types that are compliant with national plumbing installation standards for hassle-free setup (Faucet sold separately).
●Accessories: Does not include mirror (sold separately), faucet, all plumbing components (drain, P-trap), or storage cabinet.
●No Assembly Required: Freestanding bathroom vanity (without back panel) comes fully assembled for your convenience. Designed for easy, no-hassle plumbing and faucet installation.
●Attention: The countertop shall be maintained in a state of maximum dryness. We recommend cleaning the engineered stone countertop with only water and a soft cloth to wipe. We DO NOT recommend using dish soaps, cleaners and detergents.
●Full Warranty: 1-Year Manufacturer Warranty—purchase with 100% peace of mind.
●Country of Origin: China

VINNOVA
FASHION BATHROOM LIFE