tilebar

STACY GARCIA RADIUS ESPRESSO BROWN 6X6 3D CRACKLED GLOSSY CERAMIC TILE

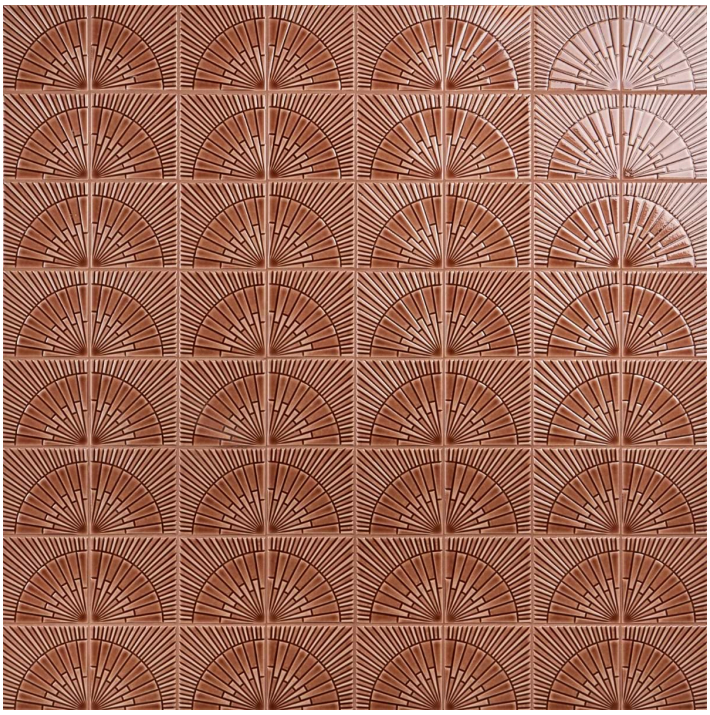

Crafted from white-body ceramic in Spain, the Stacy Garcia Radius Espresso Brown 6x6 3D Crackled Glossy Ceramic Tile has a handcrafted look thanks to its crackled espresso brown glaze. Designed to form captivating patterns, it's an ideal choice in dry areas like backsplashes or bathroom walls, though it may be used in showers with proper sealing.

COLORS


Espresso Brown


Forest Green


Harbor Blue

Ivory White

SPECIFICATIONS

Colorway
Brown

Commercial
Wall

Finish
Crackled Glossy

Item Size
5.90" x 5.90"

Material
White Body Ceramic

Residential
Wall

PRODUCT GALLERY






DETAILED SPECS

Available Sizes 6x6"	Chemical Resistant Yes	Coverage 0.24
Frost Resistant No	Location Backsplash, Bathroom, Indoor, Kitchen, Shower	Look Decorative Look
Made In Spain	Outdoor Use No	Patterns Square
Pieces Per Box 23	Recommended Grout Joint 1/8"	Rectified No
Shade Variation V1	Sq Ft Per Box 5.56	Stain Resistance Yes
Style Art Deco, Contemporary, Mid Century	Sustainability LEED, HPD, EPD	Tile Faces 1
Tile Thickness 7 mm	Tile Use Backsplash, Bathroom Wall, Kitchen Wall, Shower Wall, Wall Tile	Water Absorption 0.14
Weight 17.5 lbs		

DIMENSIONS

Sample Size
6" x 6"

RADIUS BY STACY GARCIA



Named for its radial lines and rhythmic pattern options, the Radius collection reimagines art deco style through a modern lens. The repeating starburst pattern is a classic choice—or simply change the tile orientation for symmetrical variations. Each tile's dimensional surface is covered in a lightly crackled glaze for rich tone and texture. This Spanish-made collection is LEED qualifying.