

# CUSTOMER MANUAL

-V1.1

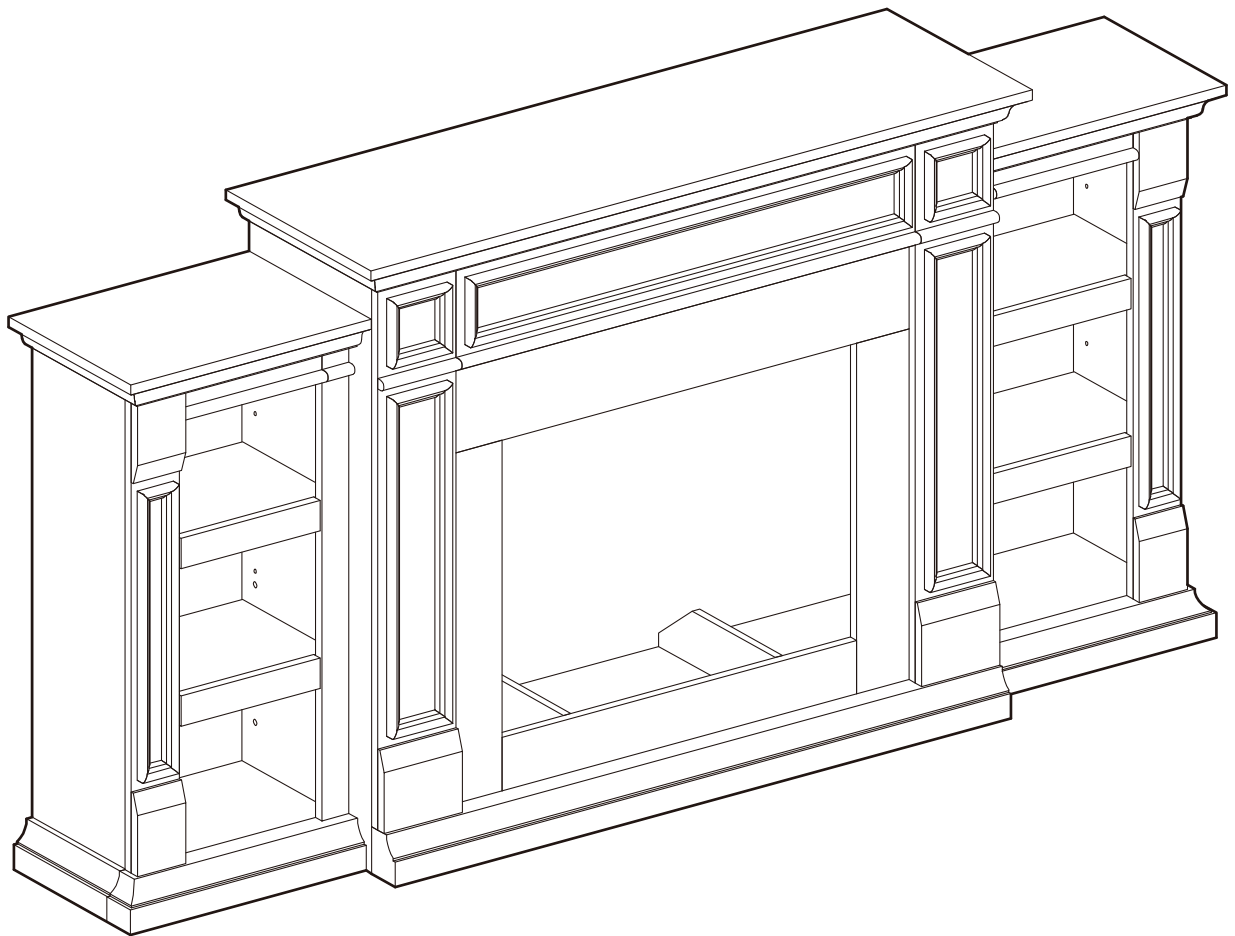

# ASSEMBLY STRUCTURE REFERENCE DIAGRAM

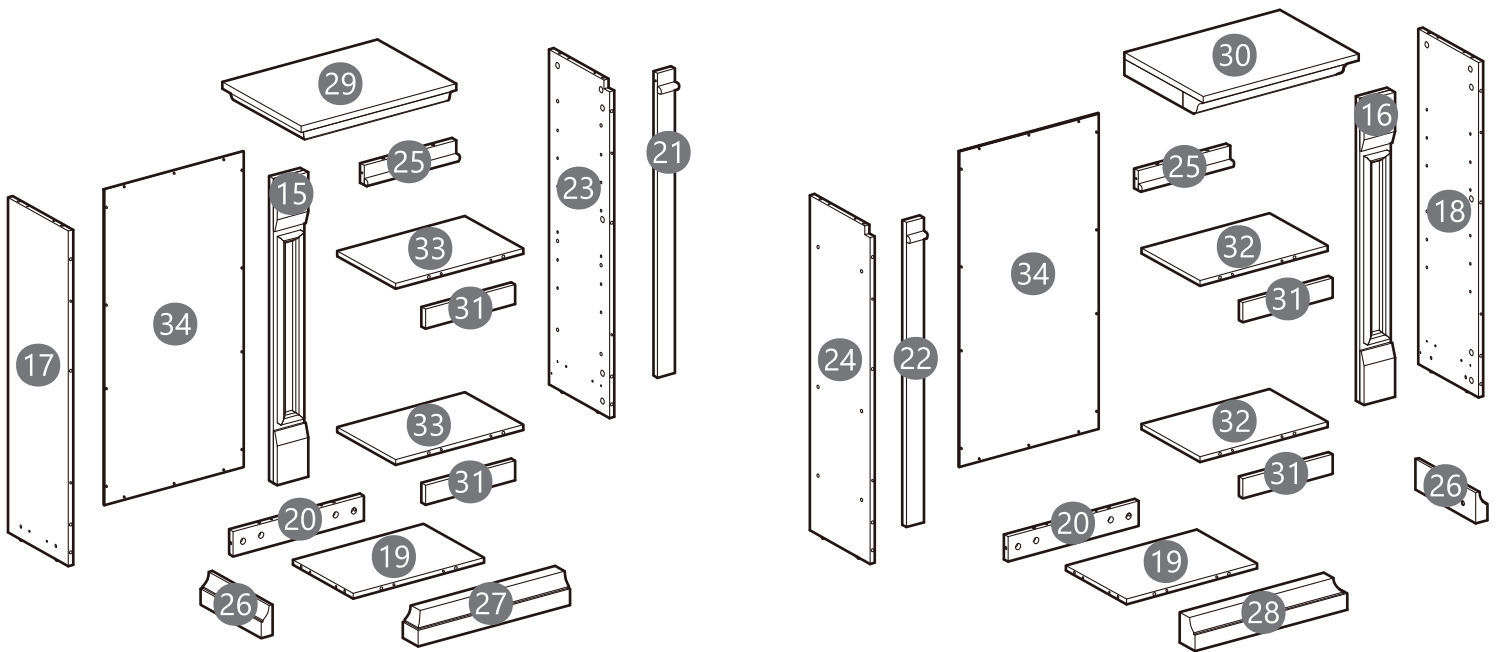
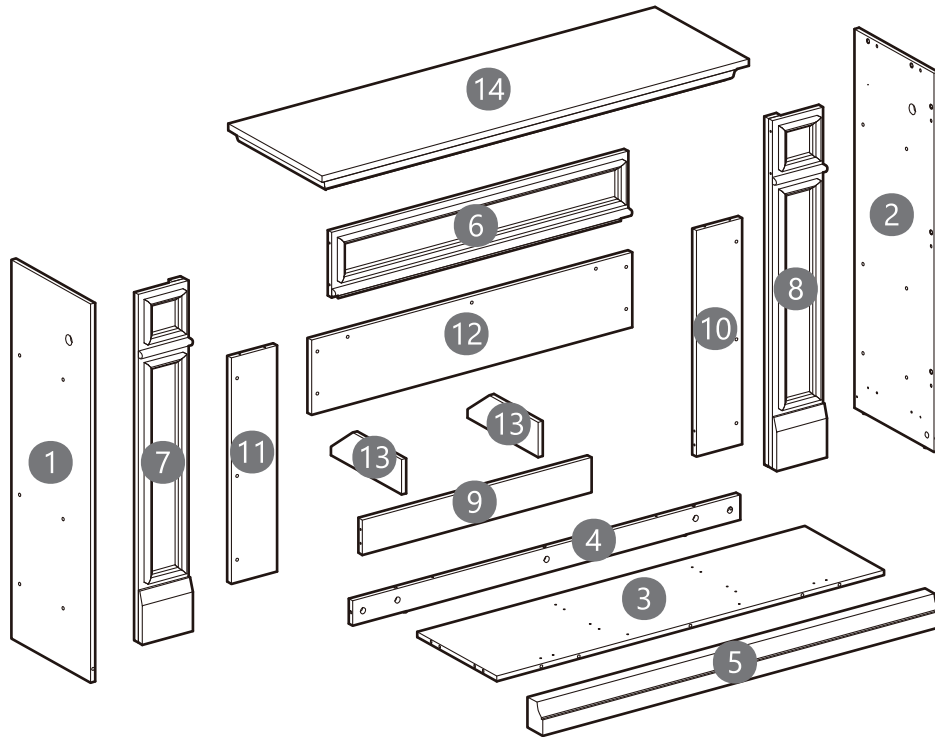

# PACKAGE CONTENT

A

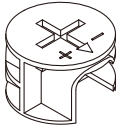

**X 74+2**

B



**X 74+2**

C



$\text{\O}6 \times 30\text{mm}$   
**X 82+2**

D

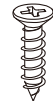

$\text{\O}3 \times 12 \times 6\text{mm}$   
**X 27+2**

E



**X 10**

F

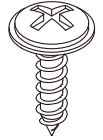

$\text{\O}3 \times 14\text{mm}$   
**X 28+2**

G

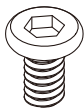

$\text{M6} \times 12\text{mm}$   
**X 24+2**

H

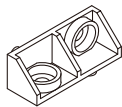

**X 12**

I

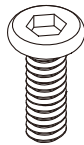

$\text{M6} \times 25\text{mm}$   
**X 17+2**

J

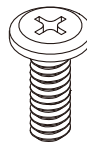

$\text{M6} \times 20\text{mm}$   
**X 12+1**

K



**X 12+1**

L

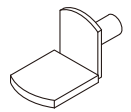

**X 16+2**

M



**X 2**

N

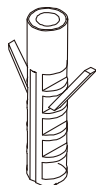

**X 2**

O

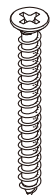

$\text{\O}4 \times 35\text{mm}$   
**X 2**

P



**M4**

**X 1**

Q

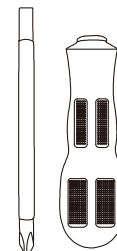

**X 1**

# PACKAGE CONTENT

V

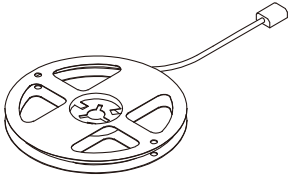

V1

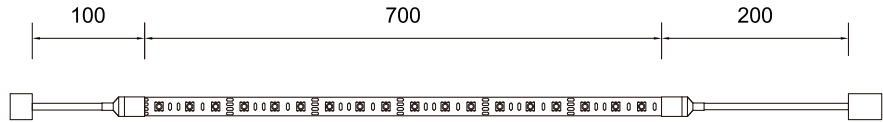

X 1

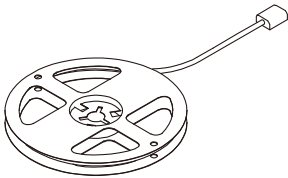

V2

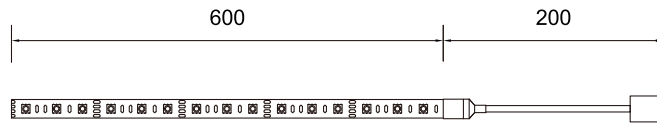

X 2

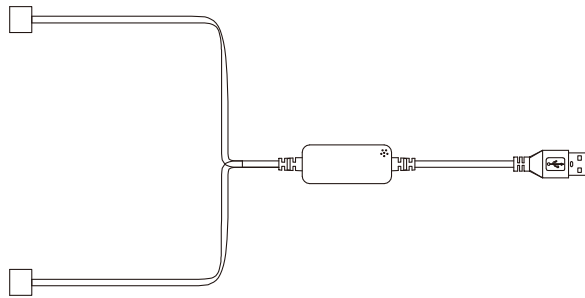

X 1

V3

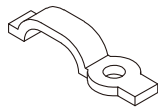

V4

X 7

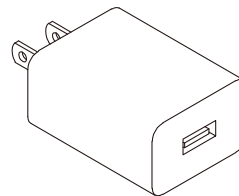

V5

X 1

The hardware quantities listed above are required for proper assembly. Some extra hardware may also have been included.

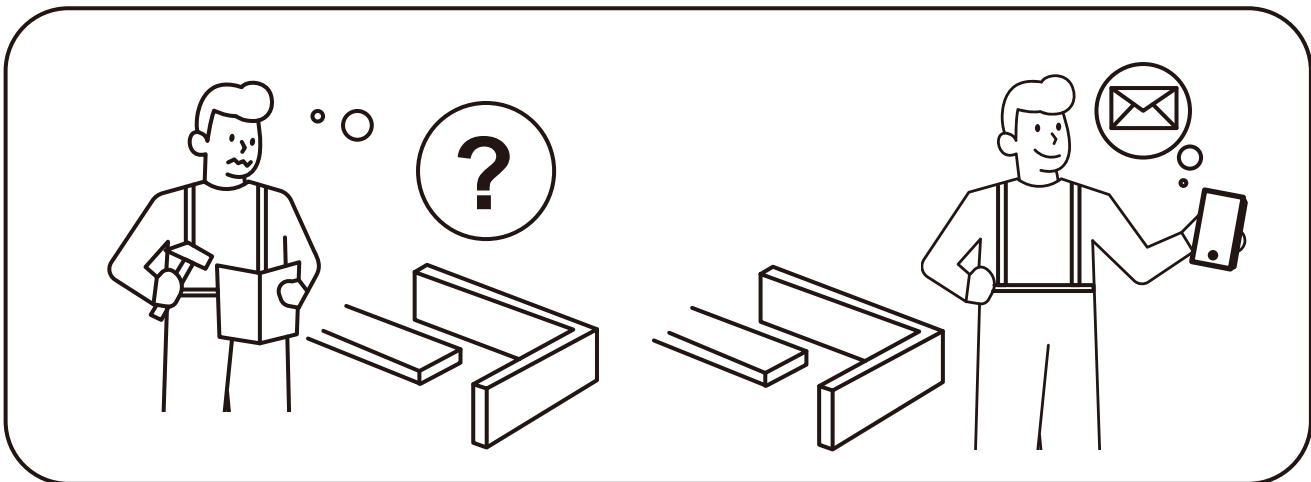
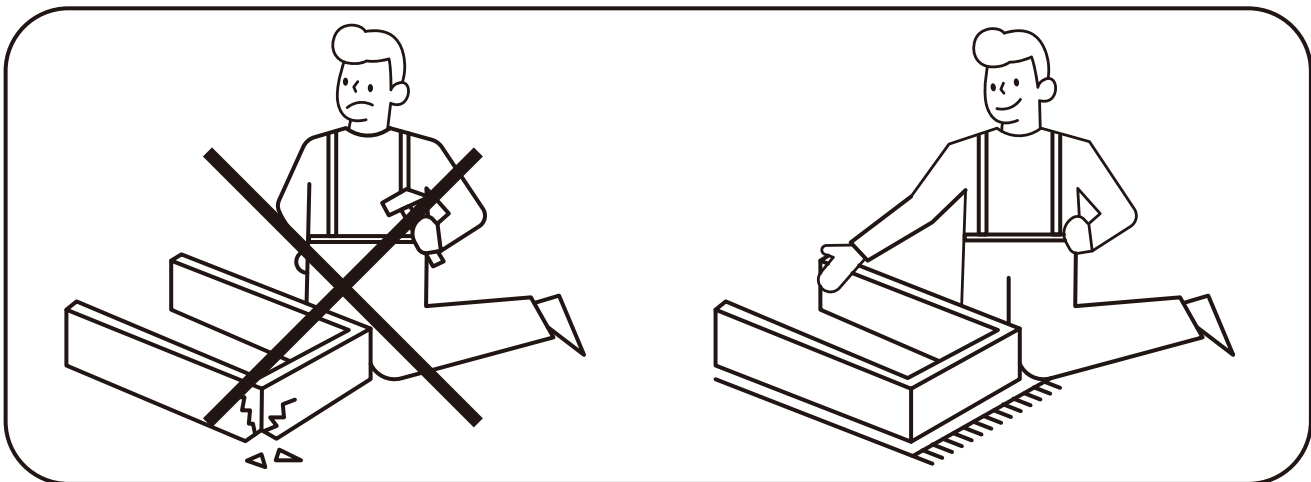
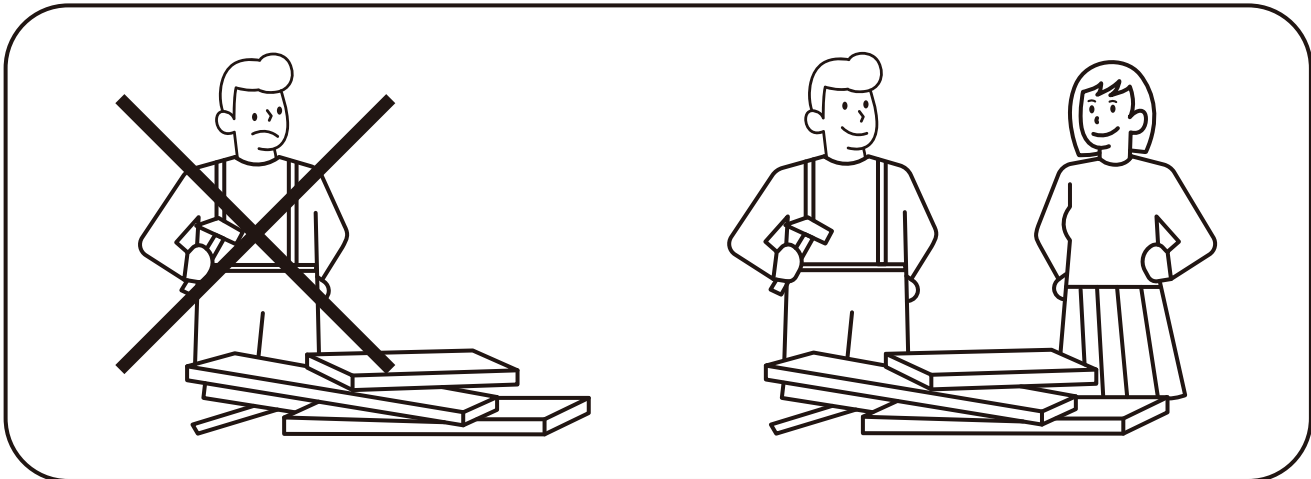
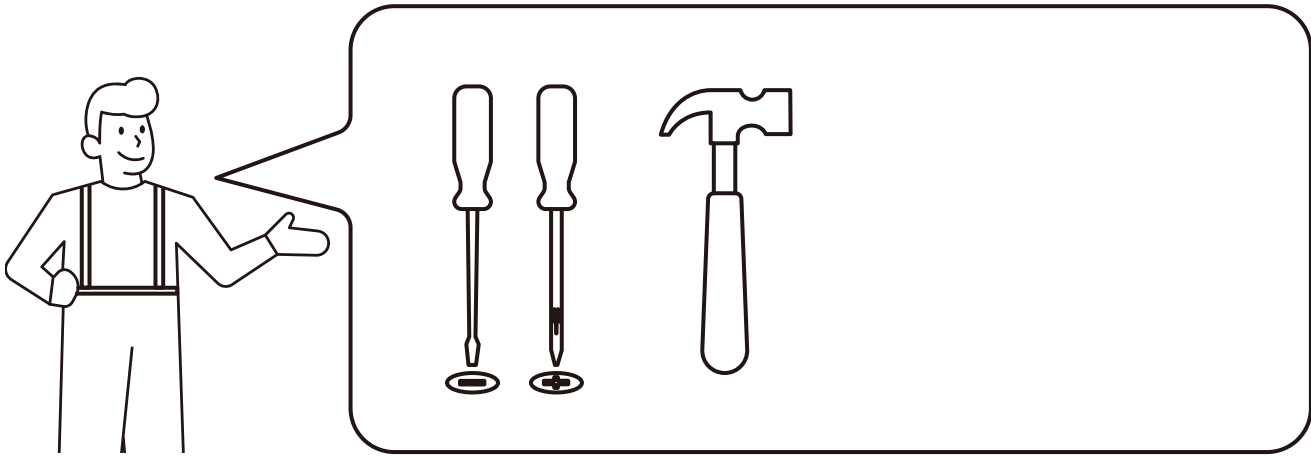

## How to work the Knock Down (kd) assembly system

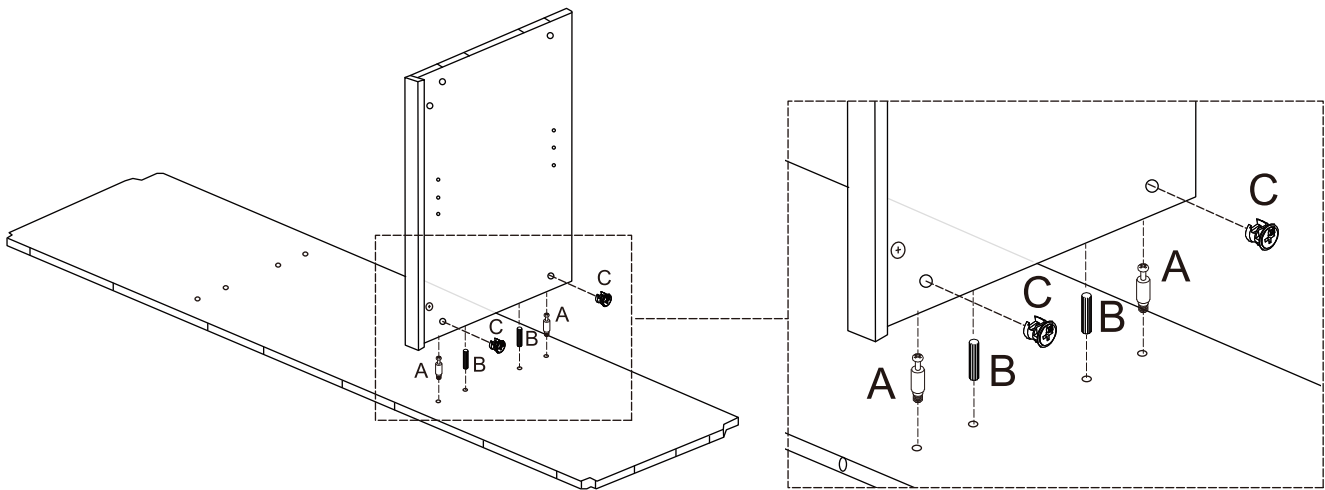

## How to install Wood Dowel

Insert the wood dowel [B] at least half way by tapping lightly with a rubber mallet, IF NECESSARY.

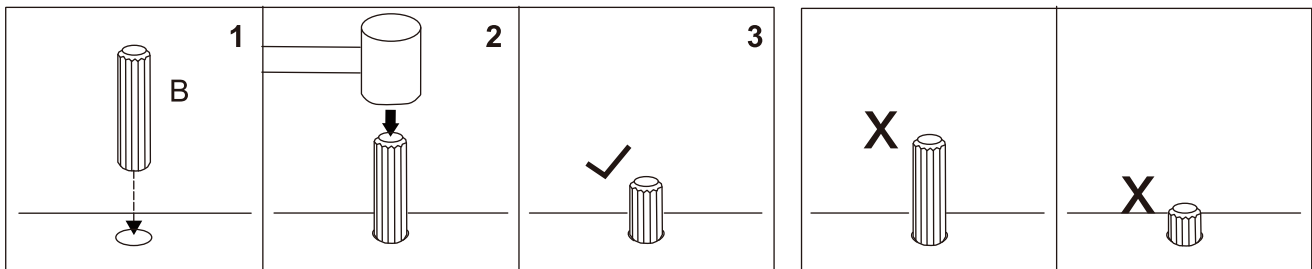

## How to use the Cam Lock system

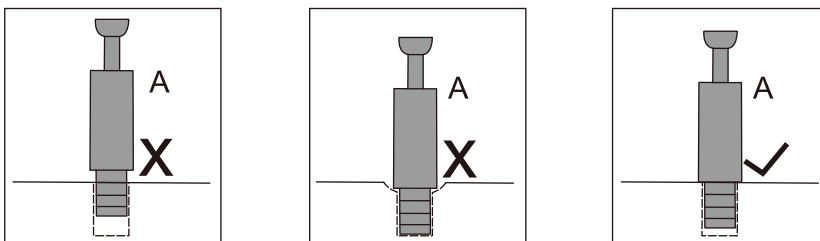

1. Screw the cam bolt [A] into the threaded insert on the panel.
2. Connect both panels together making sure cam bolt [A] goes into the pre-drilled large hole on the end of panel for cam lock [C].
3. Insert the cam lock [C] into the pre-drilled large hole on the panel. **Make sure the cross slot of cam lock [C] faces out.**
4. Rotate the cam lock [C] **clockwise** with a self-supplied philips screwdriver to lock the cam bolt [A] in place.

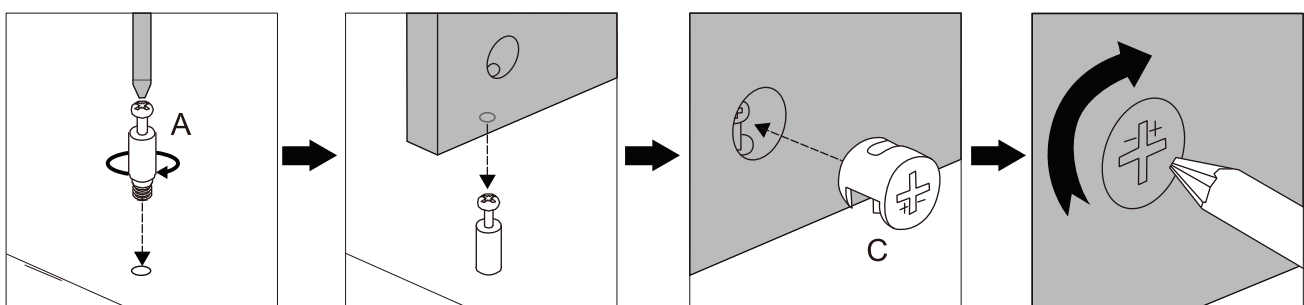

**Now you are ready to assemble the electric fireplace mantel**

**It divided in to three parts in total:**

- 1. Install the center part**
- 2. Install the left part**
- 3. Install the right part**

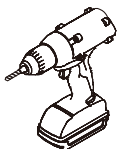
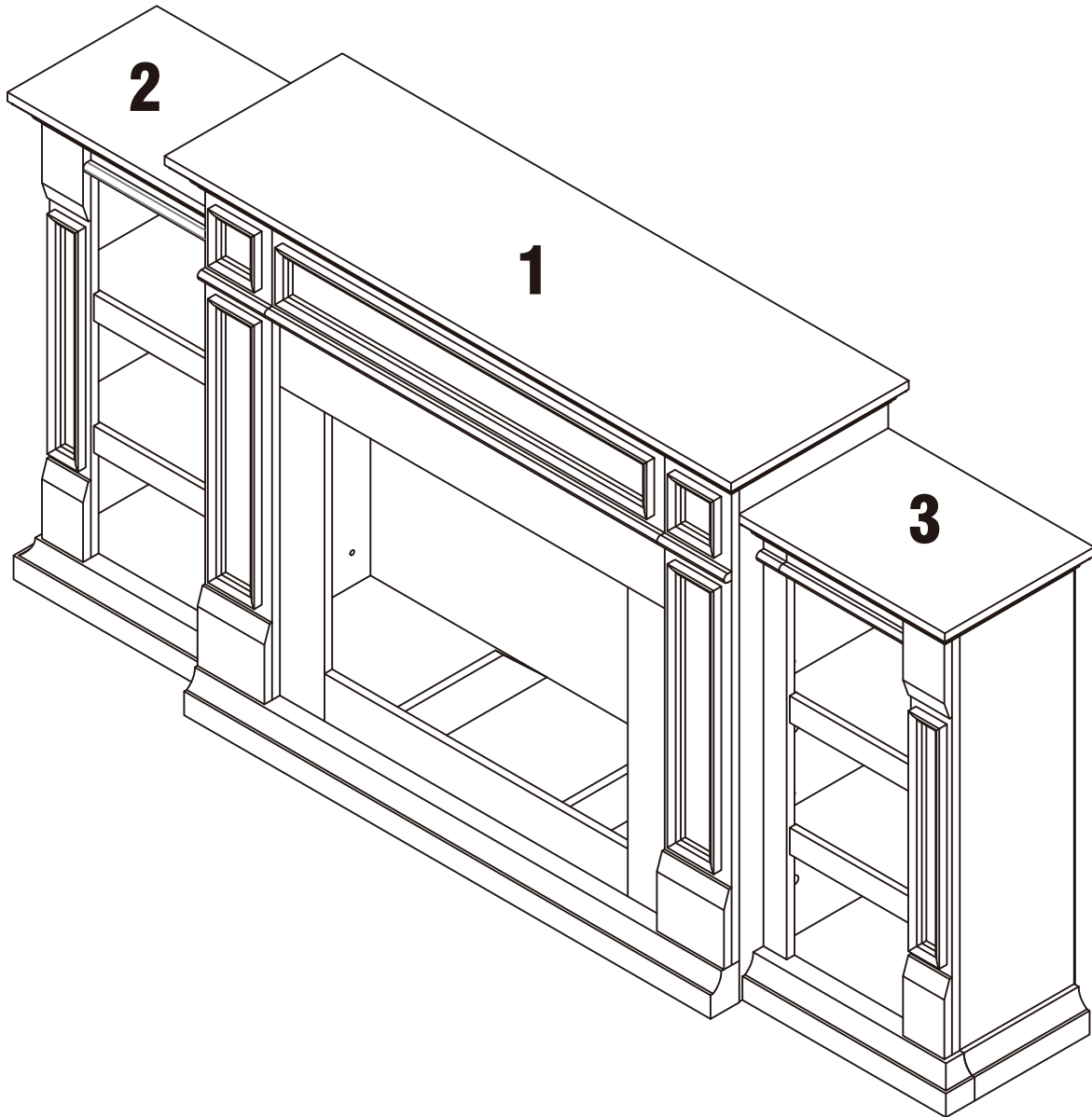

**We recommend using a power drill to assemble.**

# Step 1

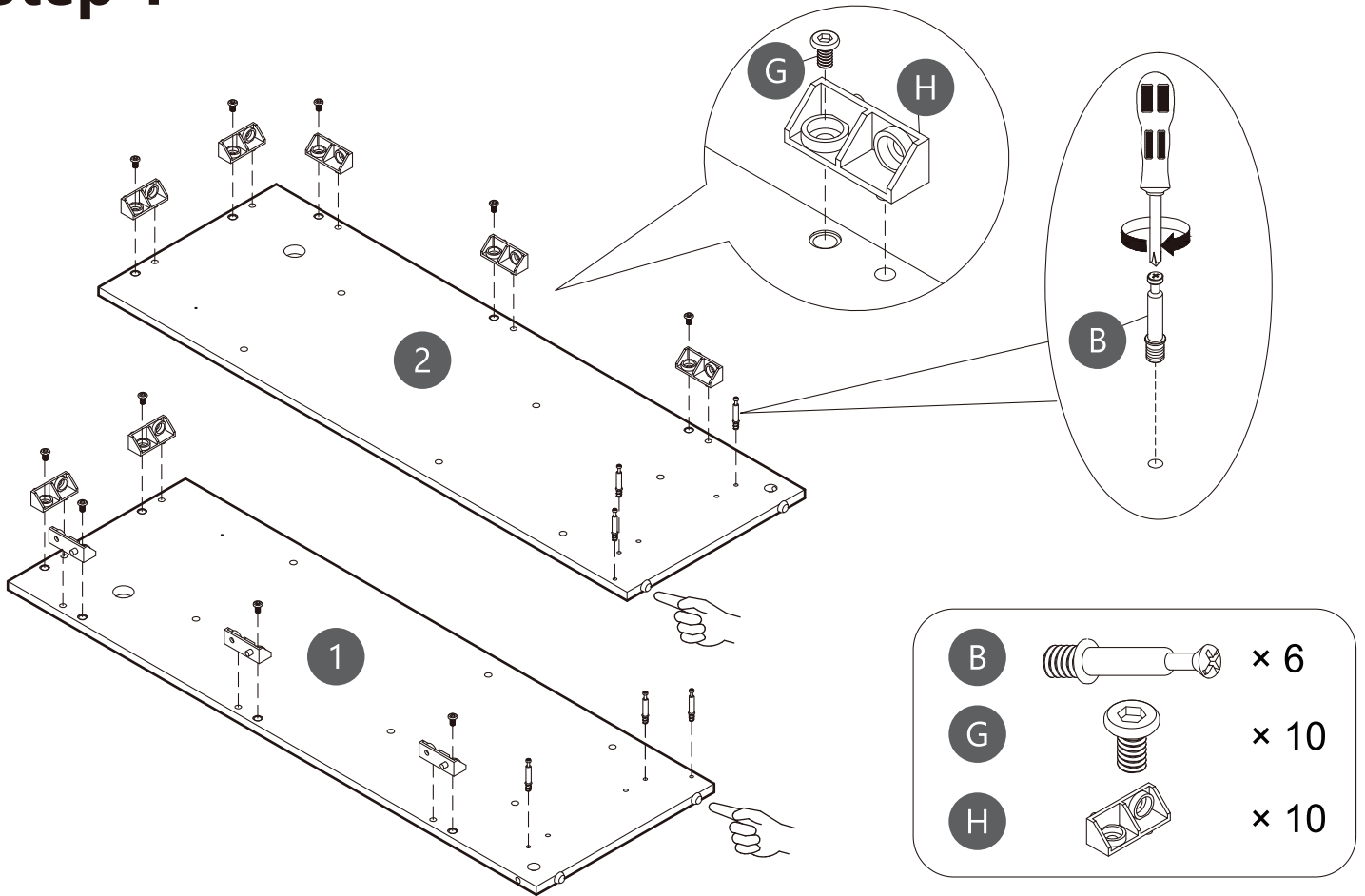

# Step 2

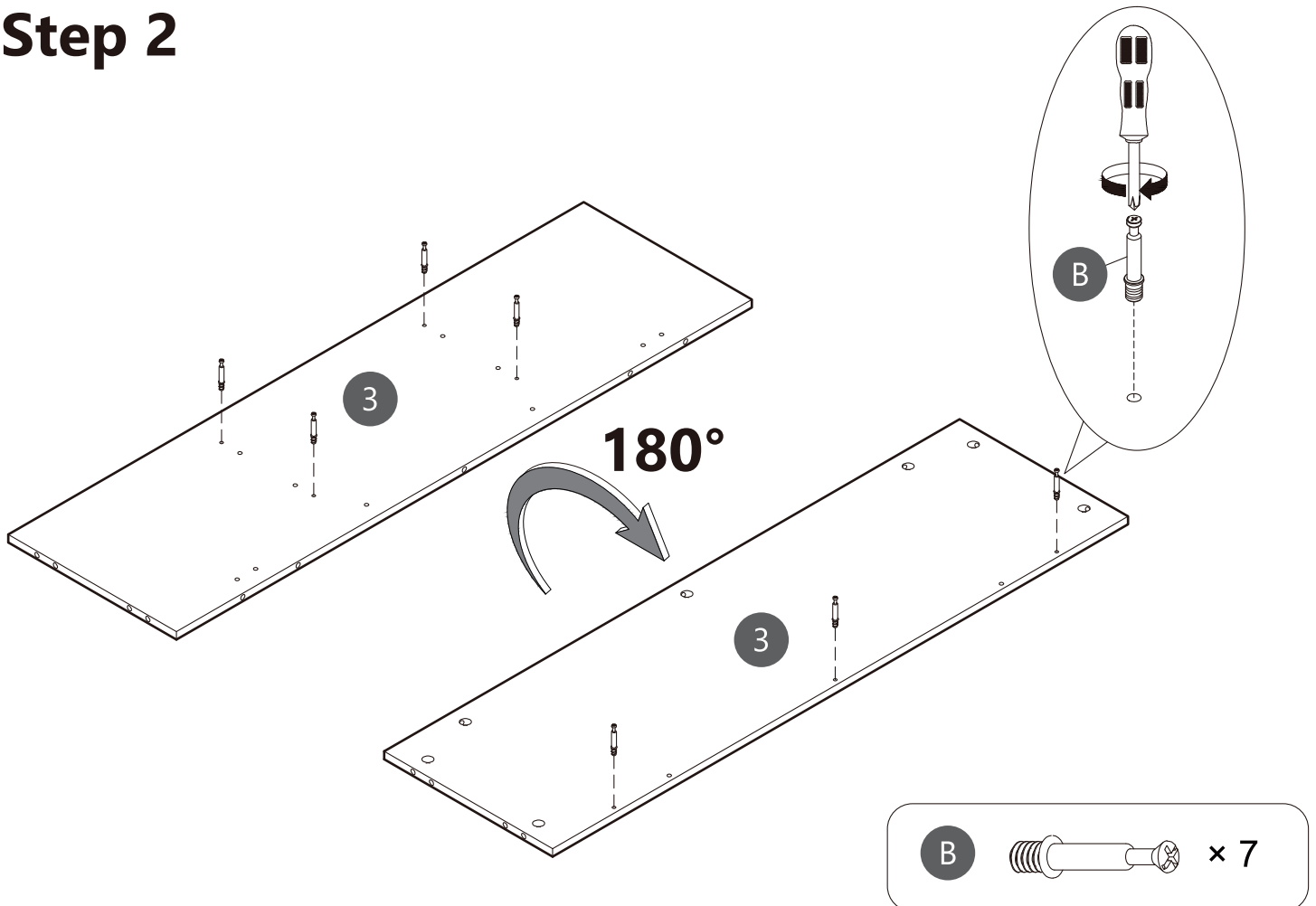

# Step 3

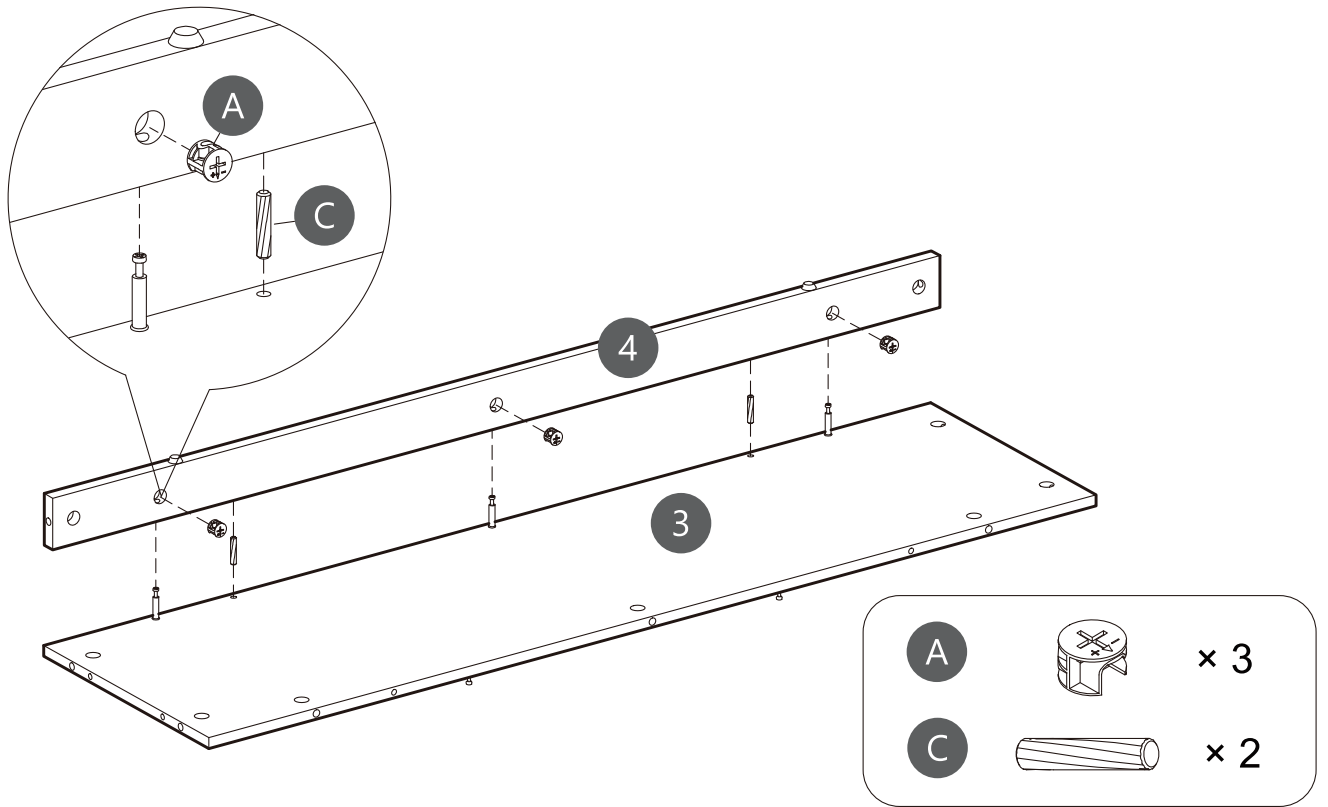

# Step 4

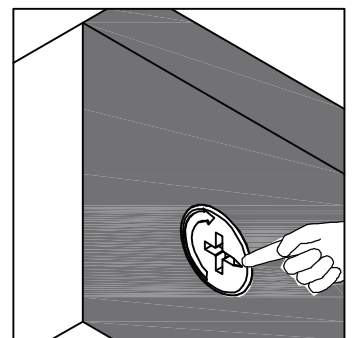
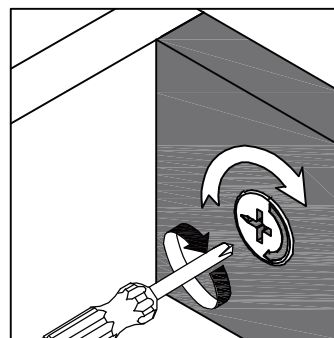
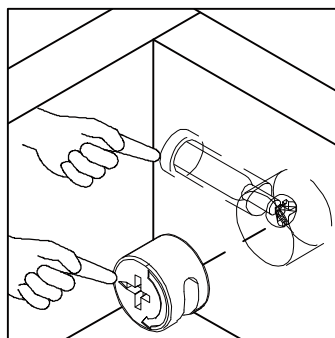
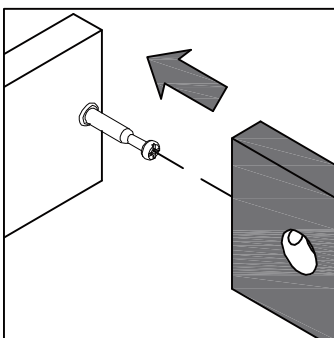
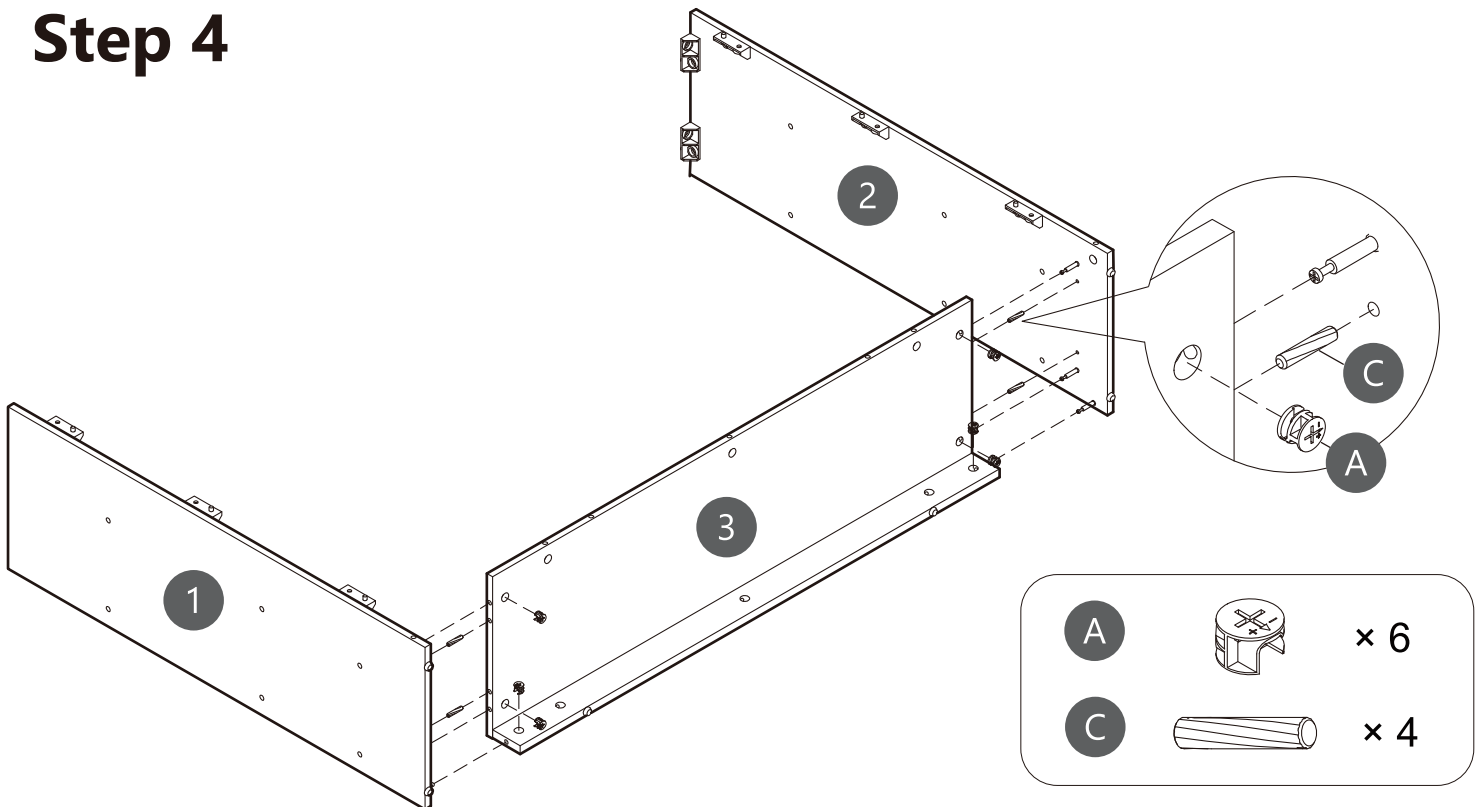

# Step 5

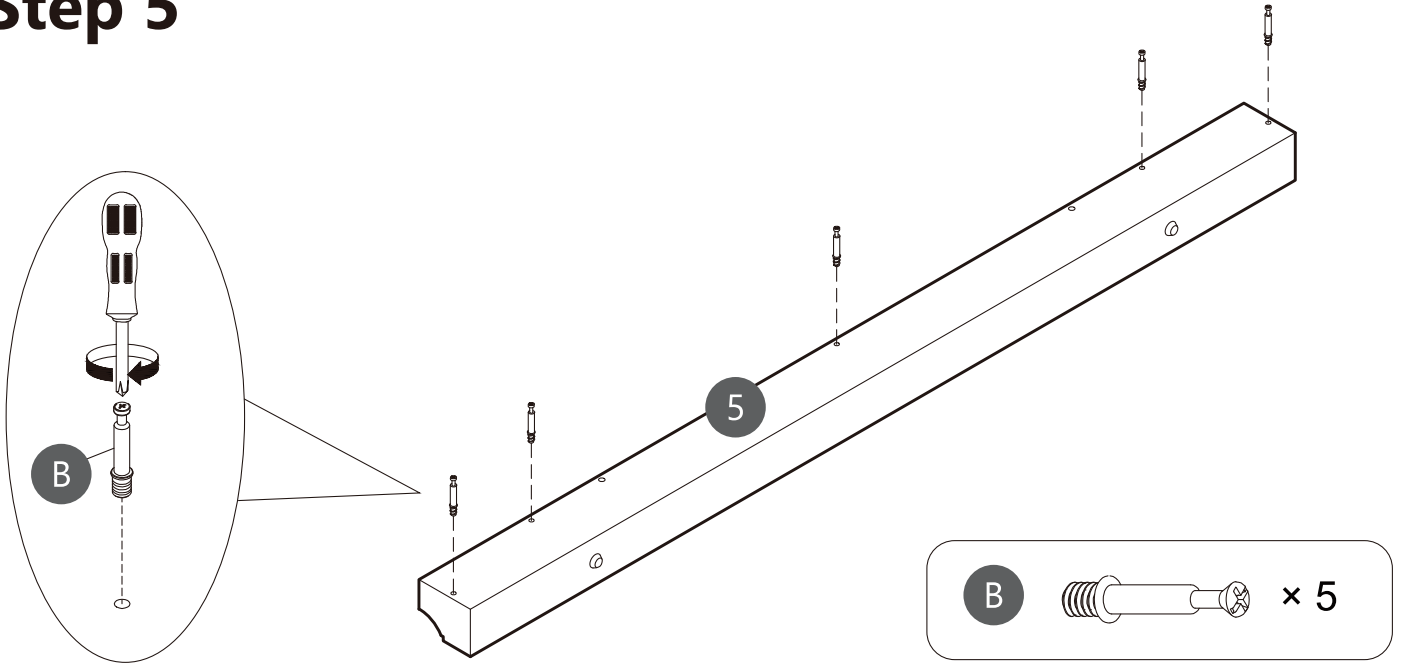

# Step 6

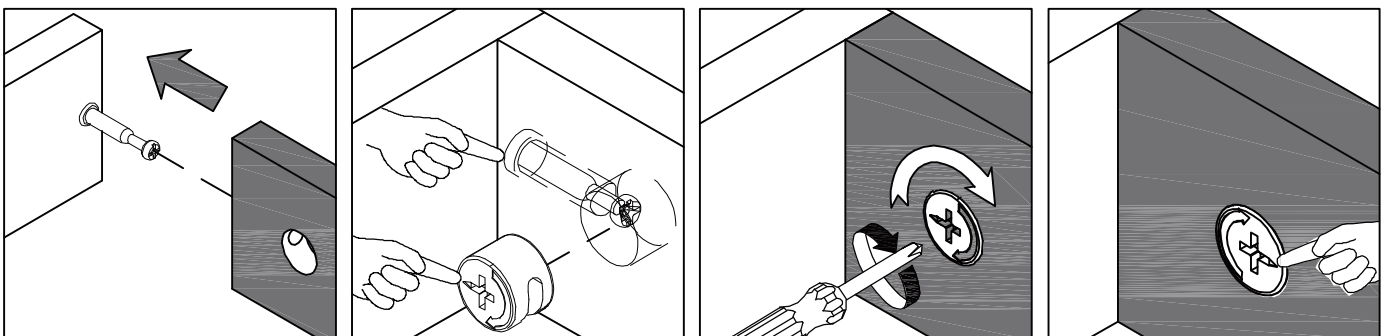
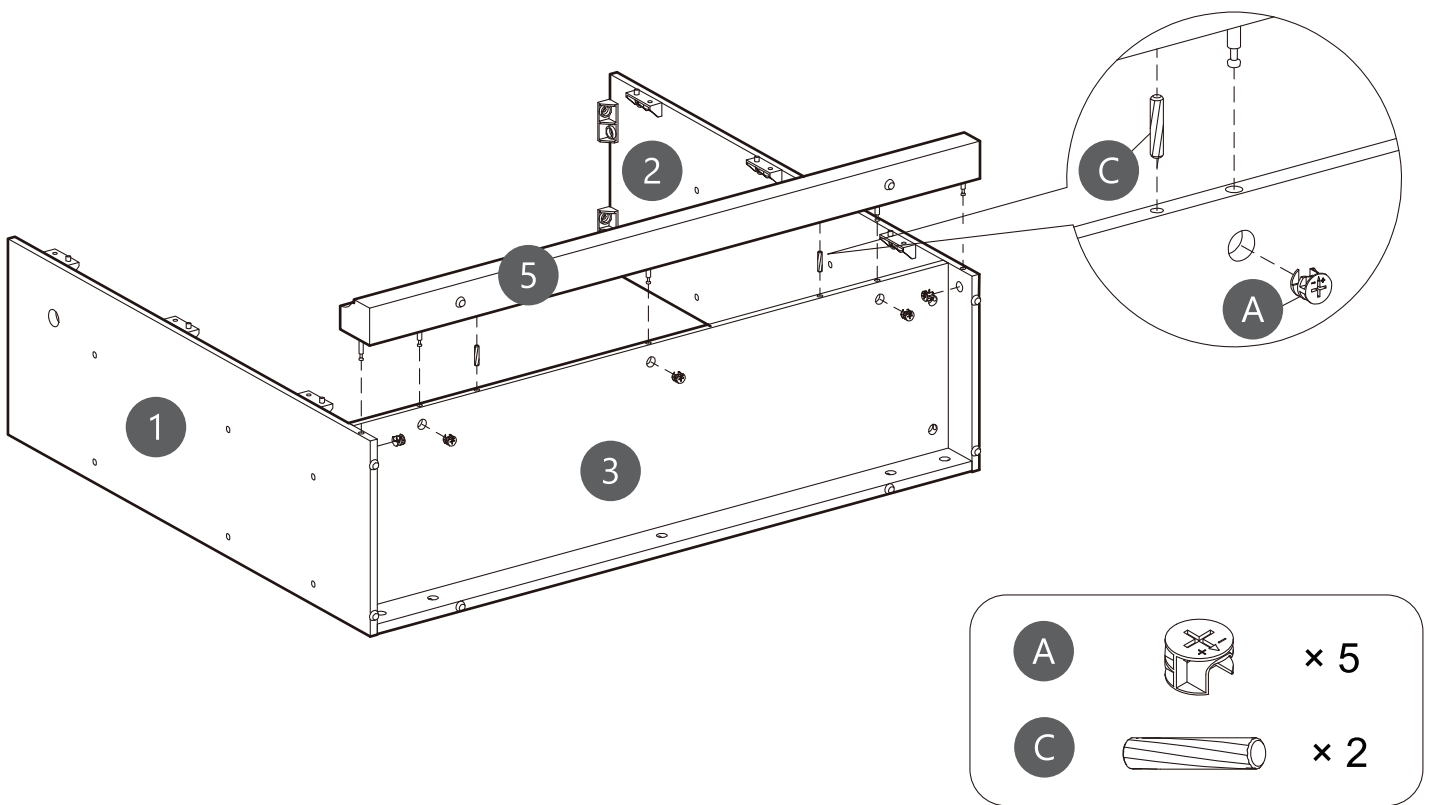

# Step 7

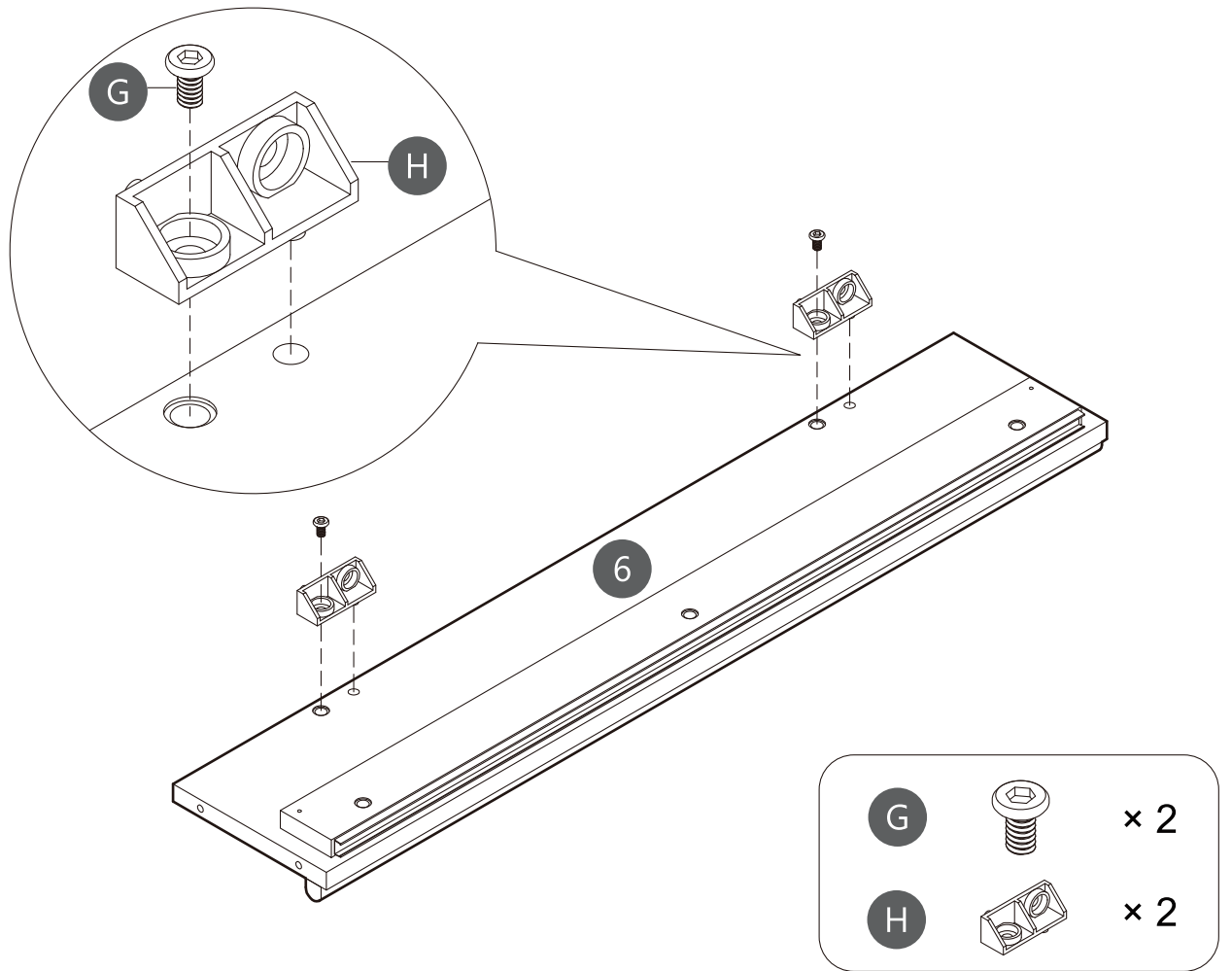

# Step 8

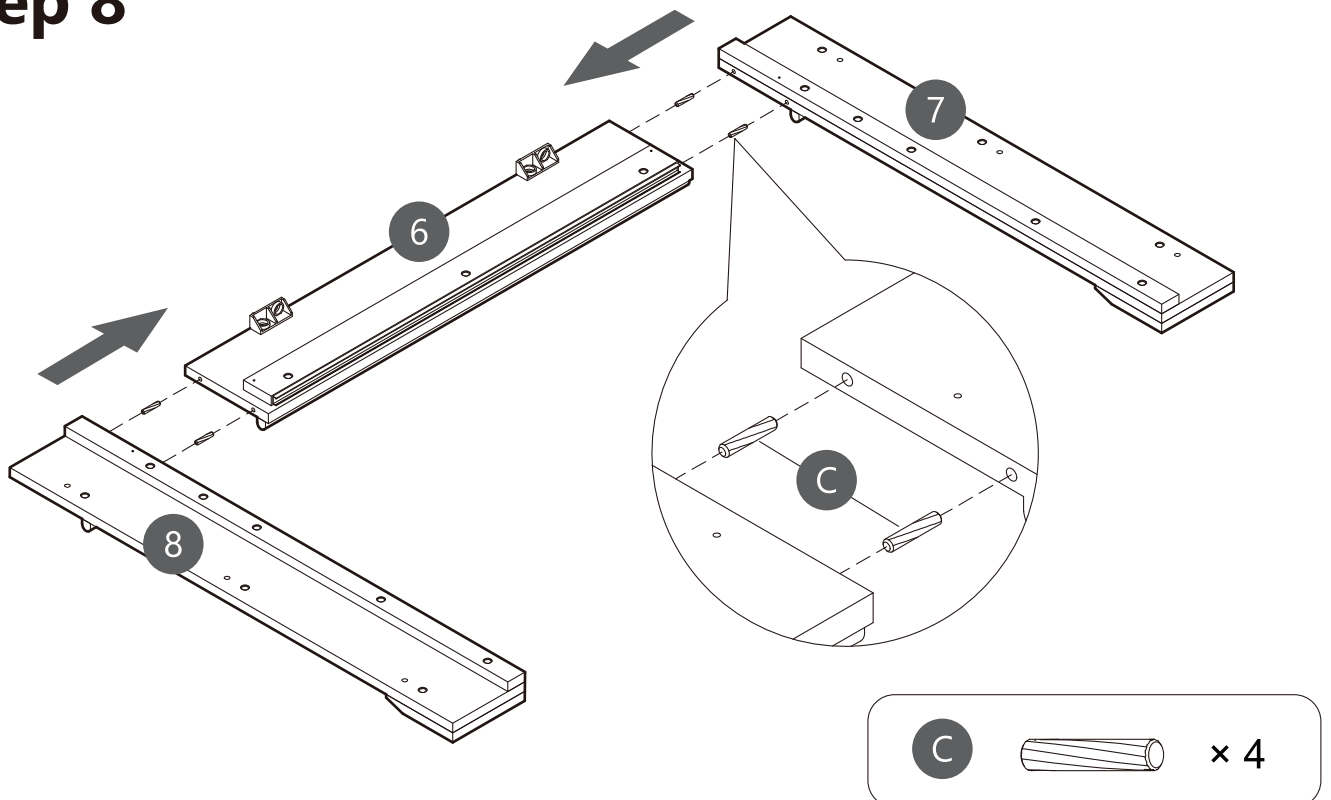

# Step 9

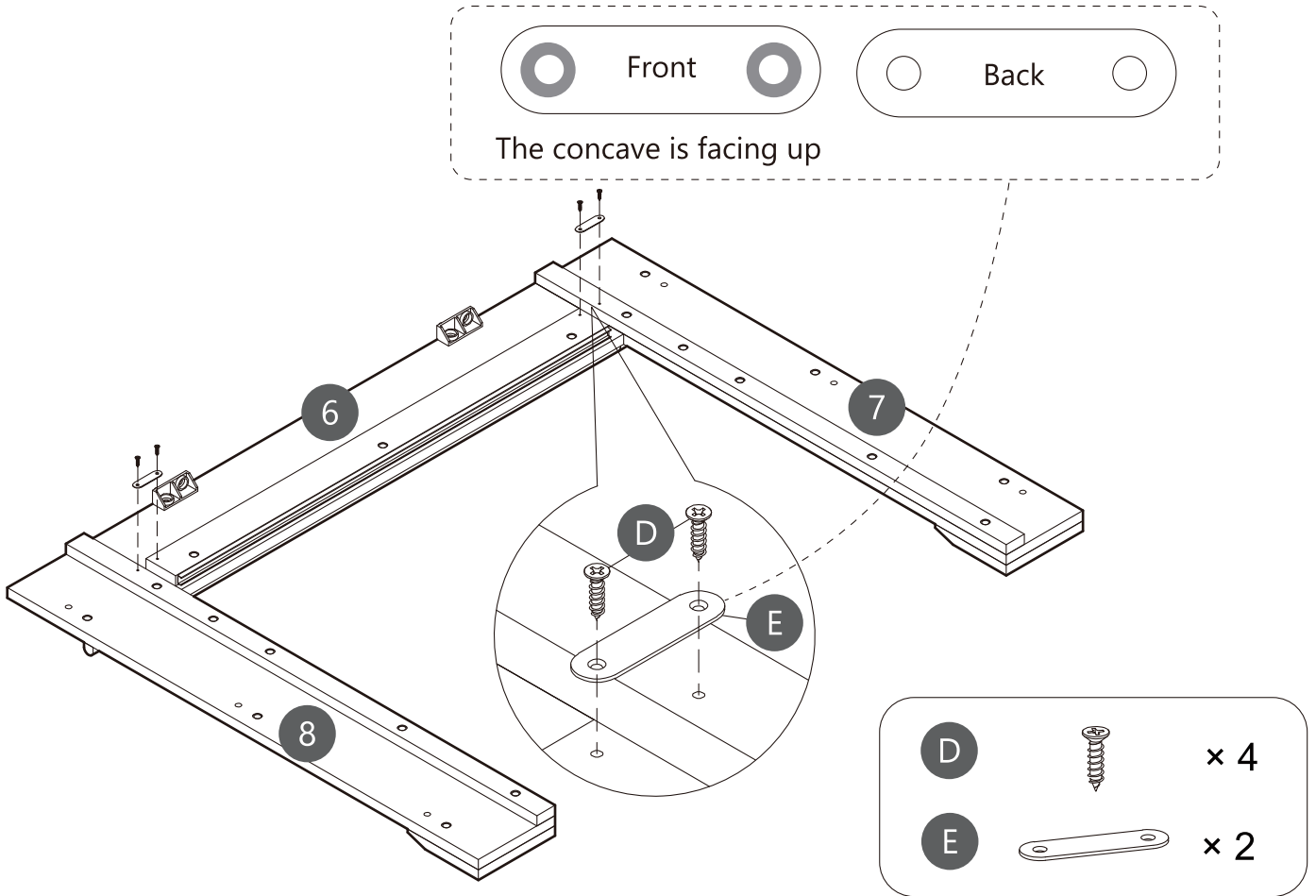

# Step 10

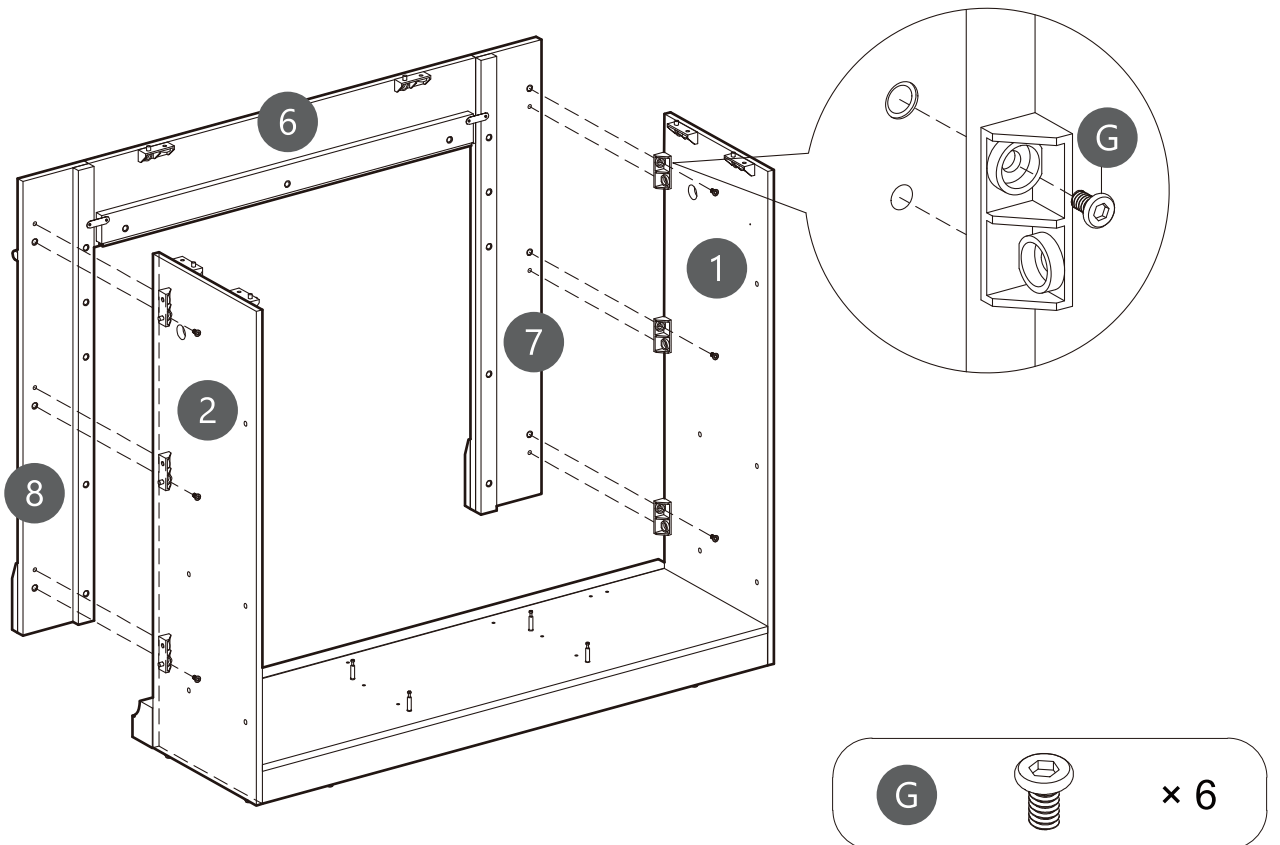

# Step 11

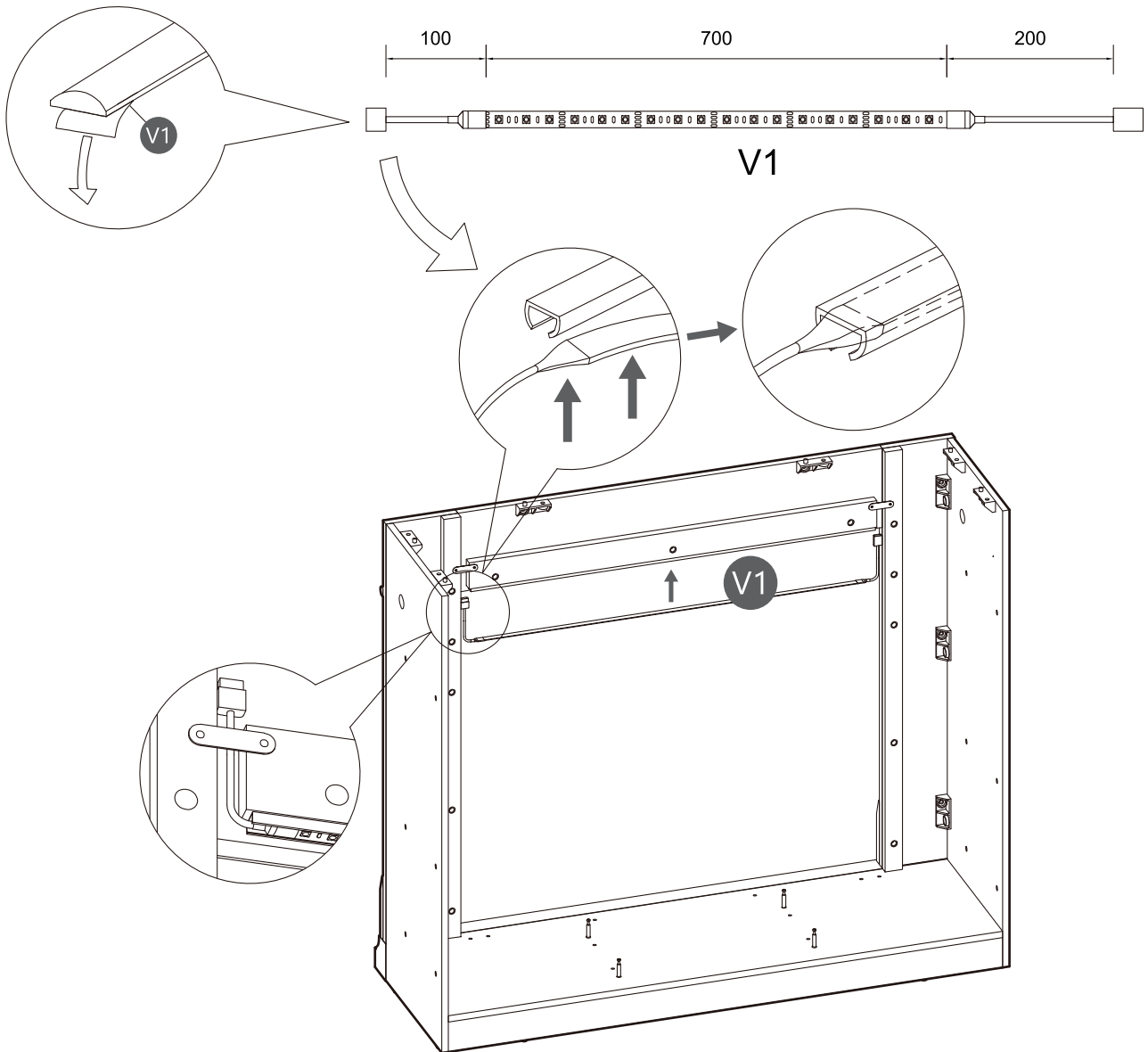

# Step 12

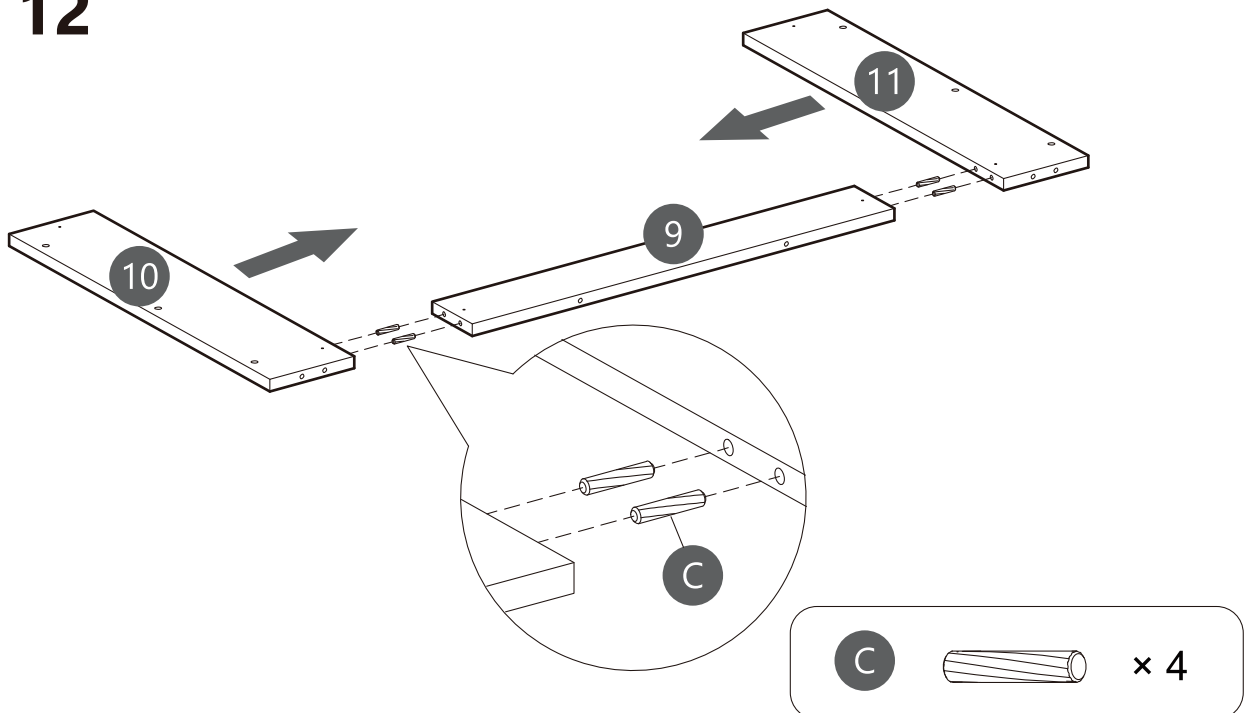

# Step 13

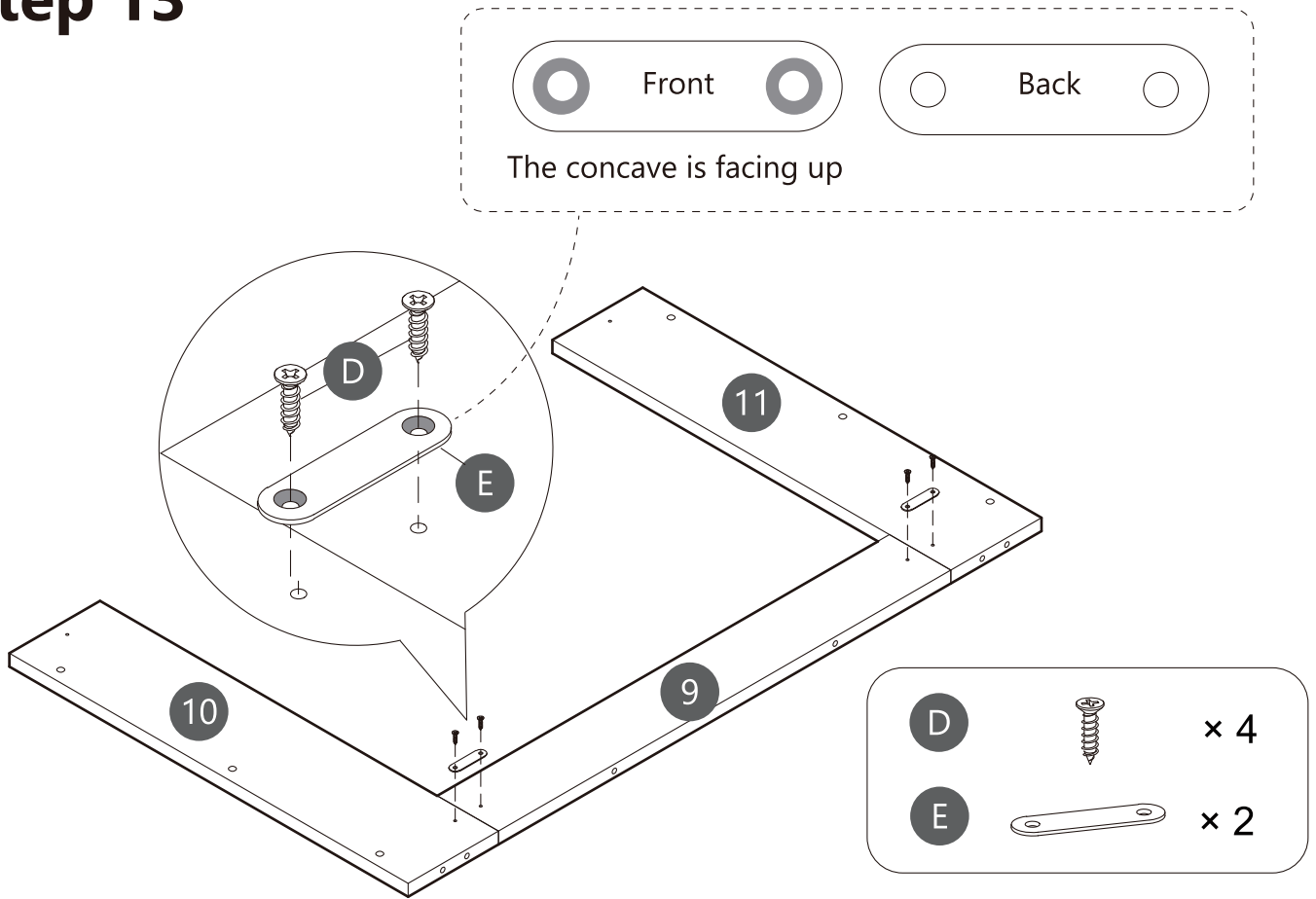

# Step 14

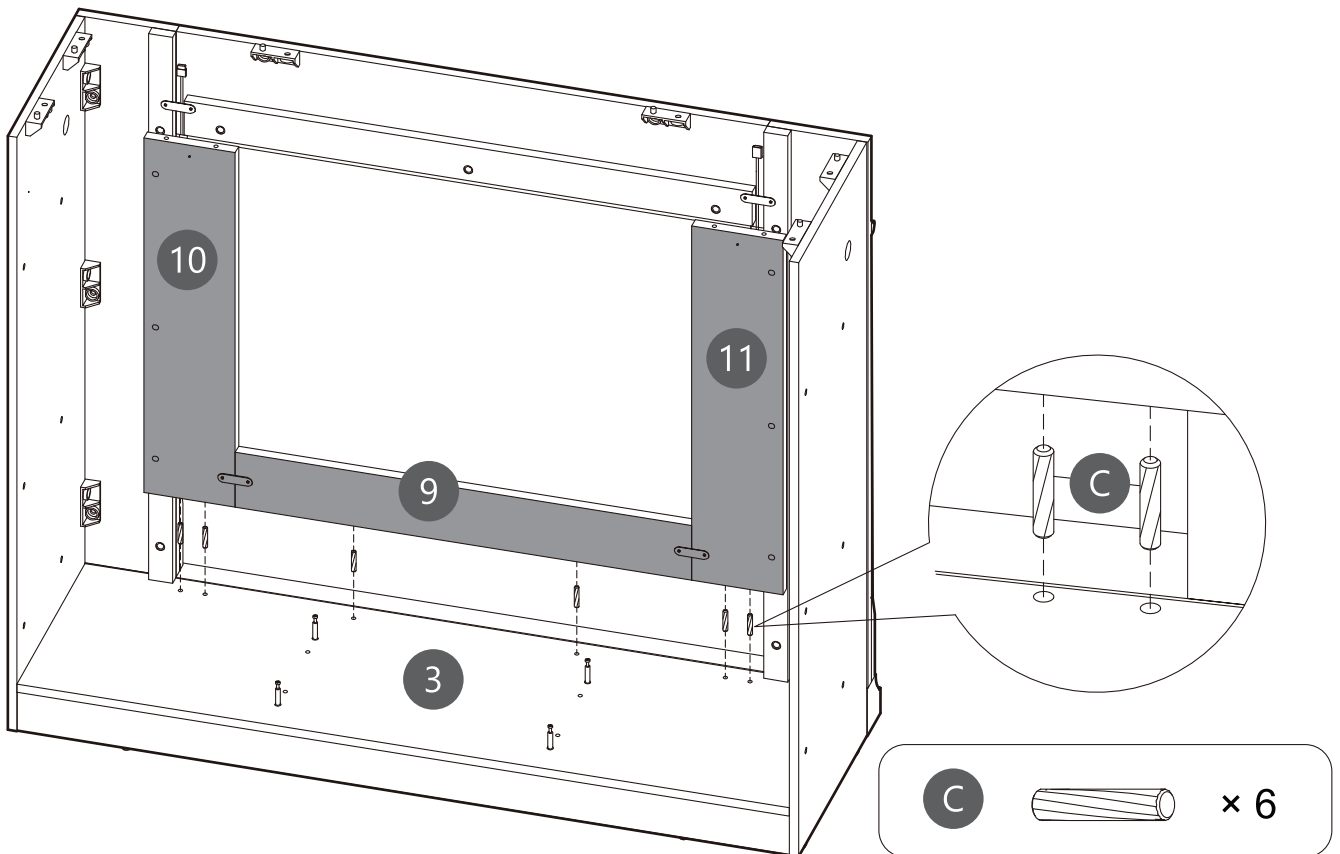

# Step 15

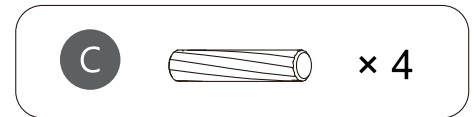
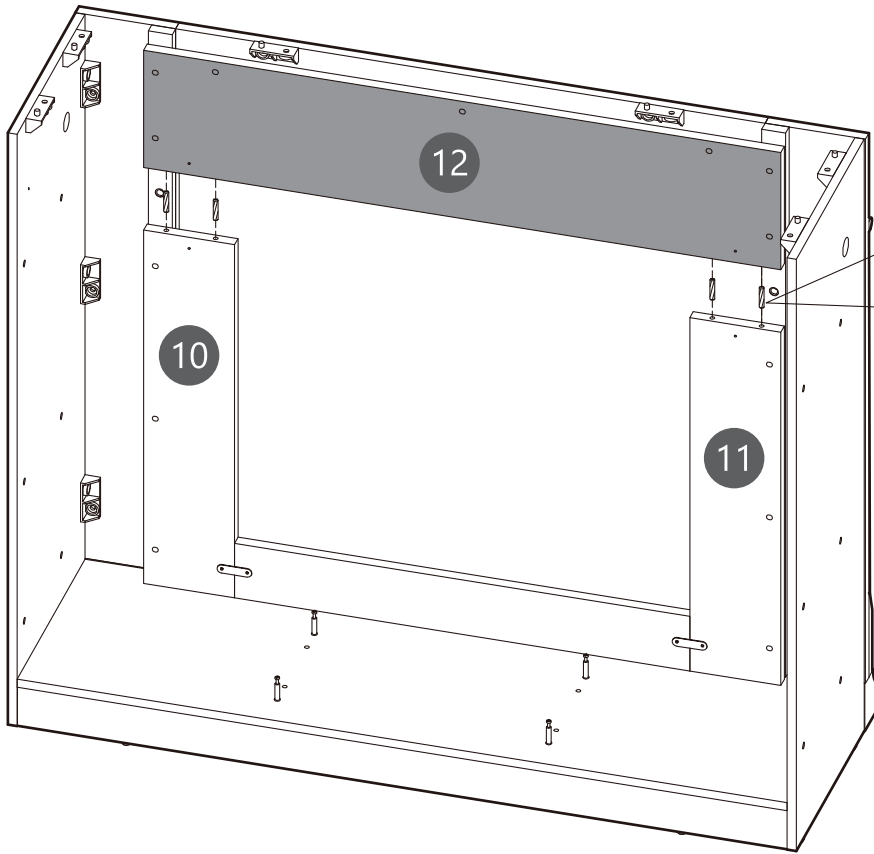

# Step 16

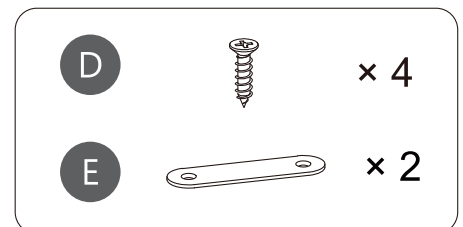
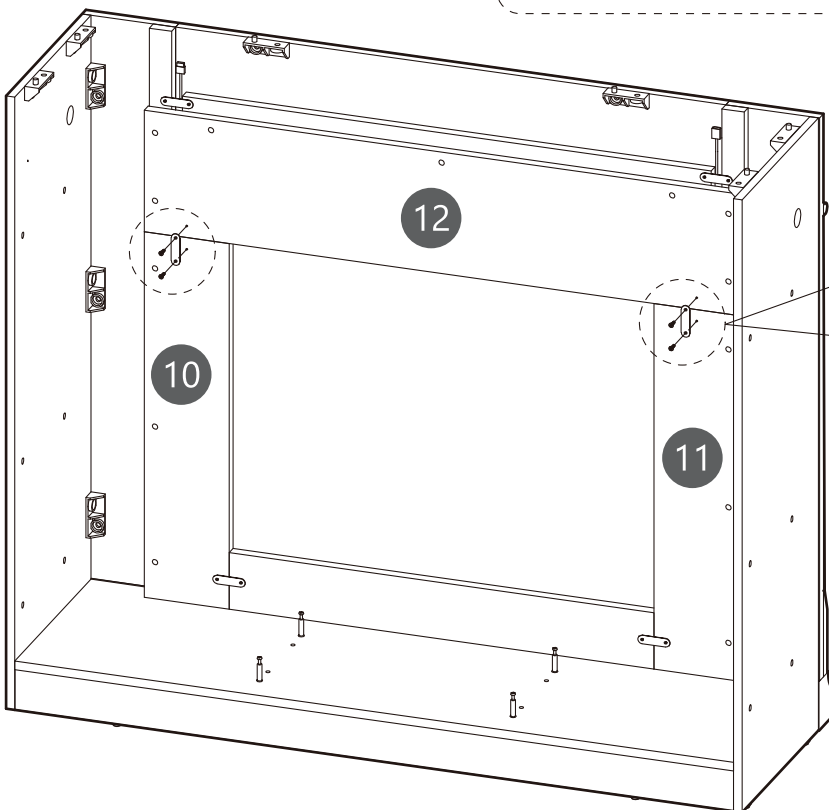
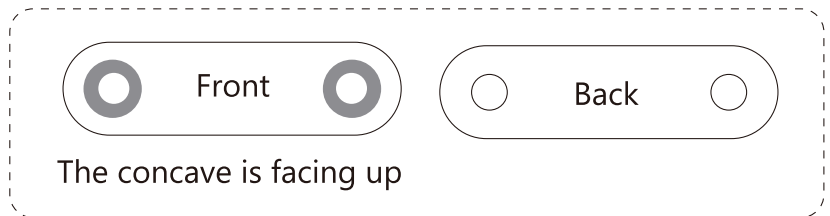

# Step 17

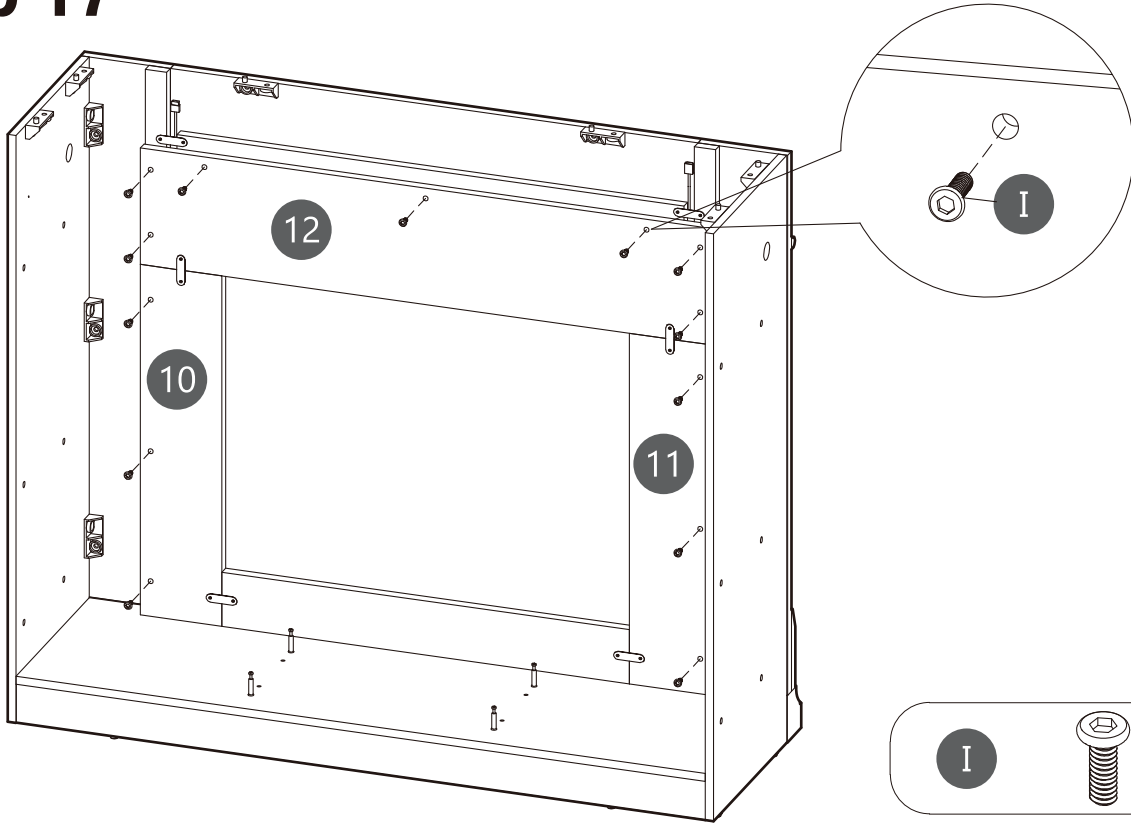

# Step 18

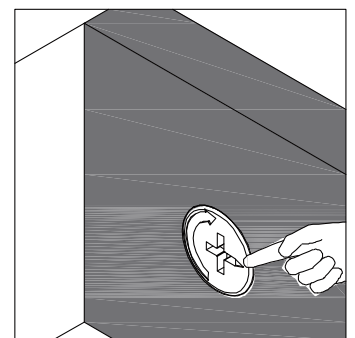
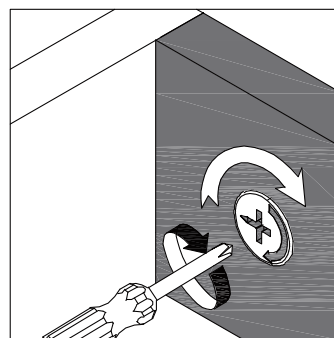
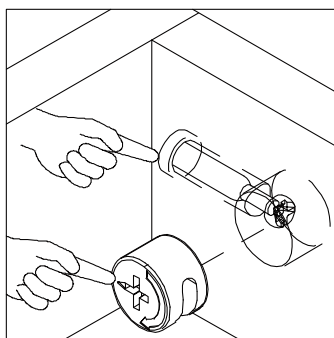
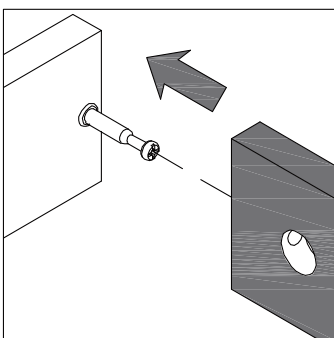
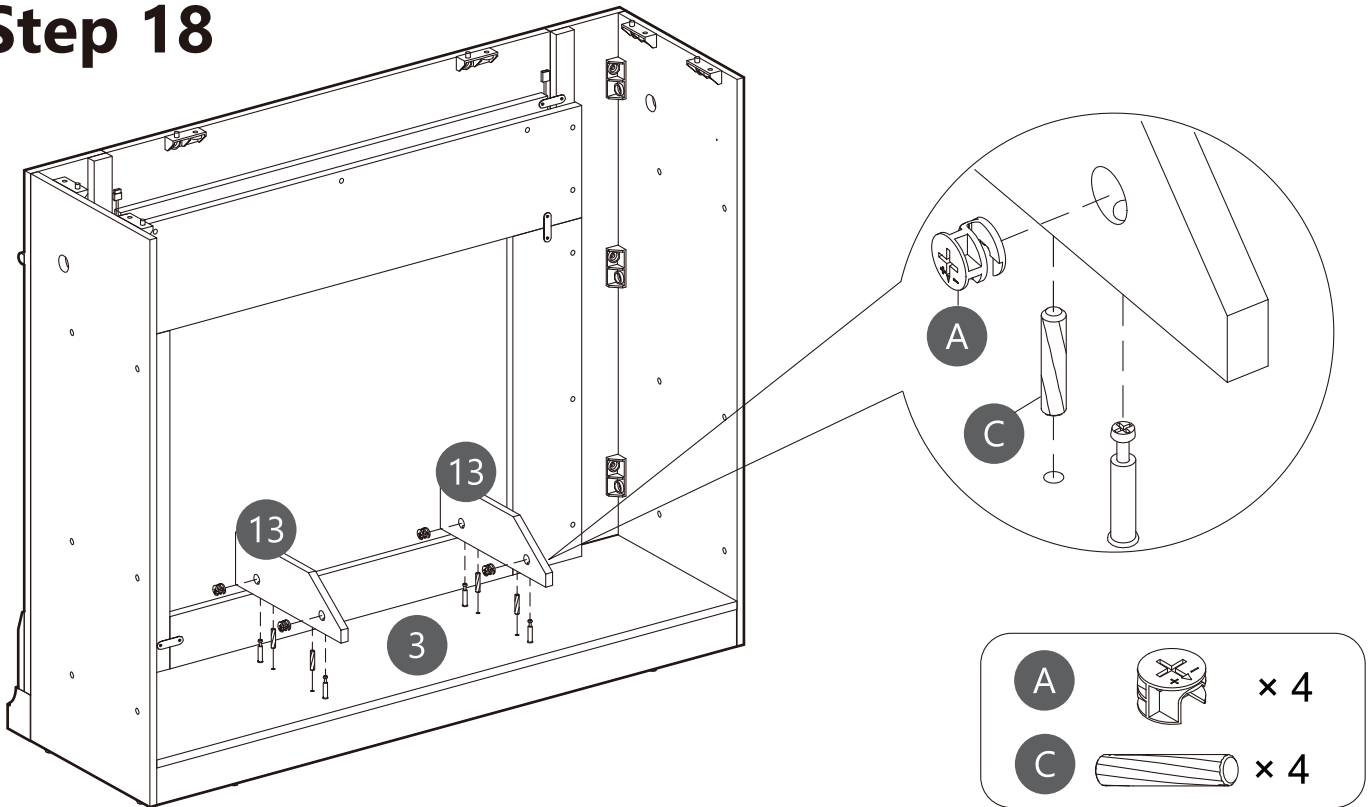

# Step 19

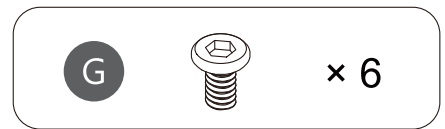
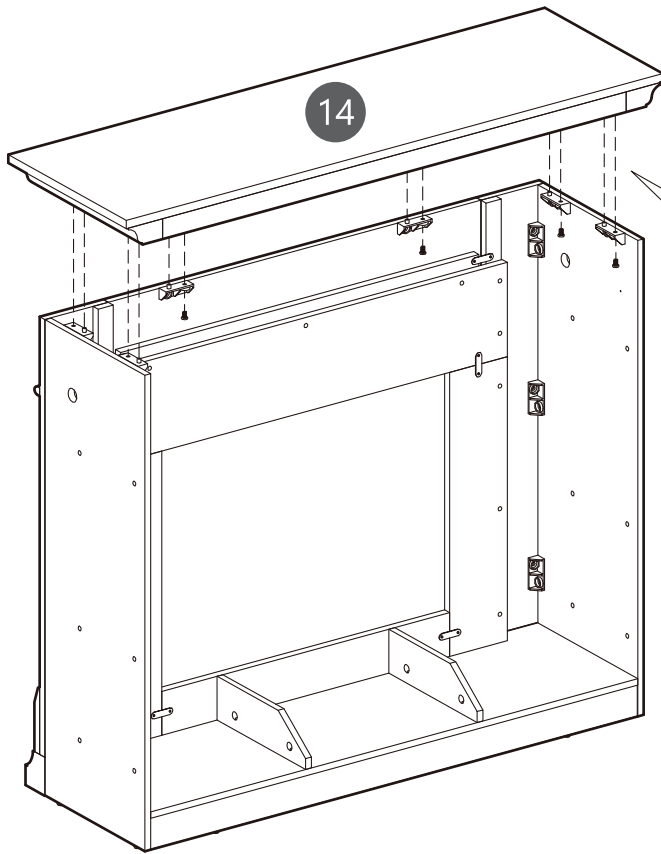

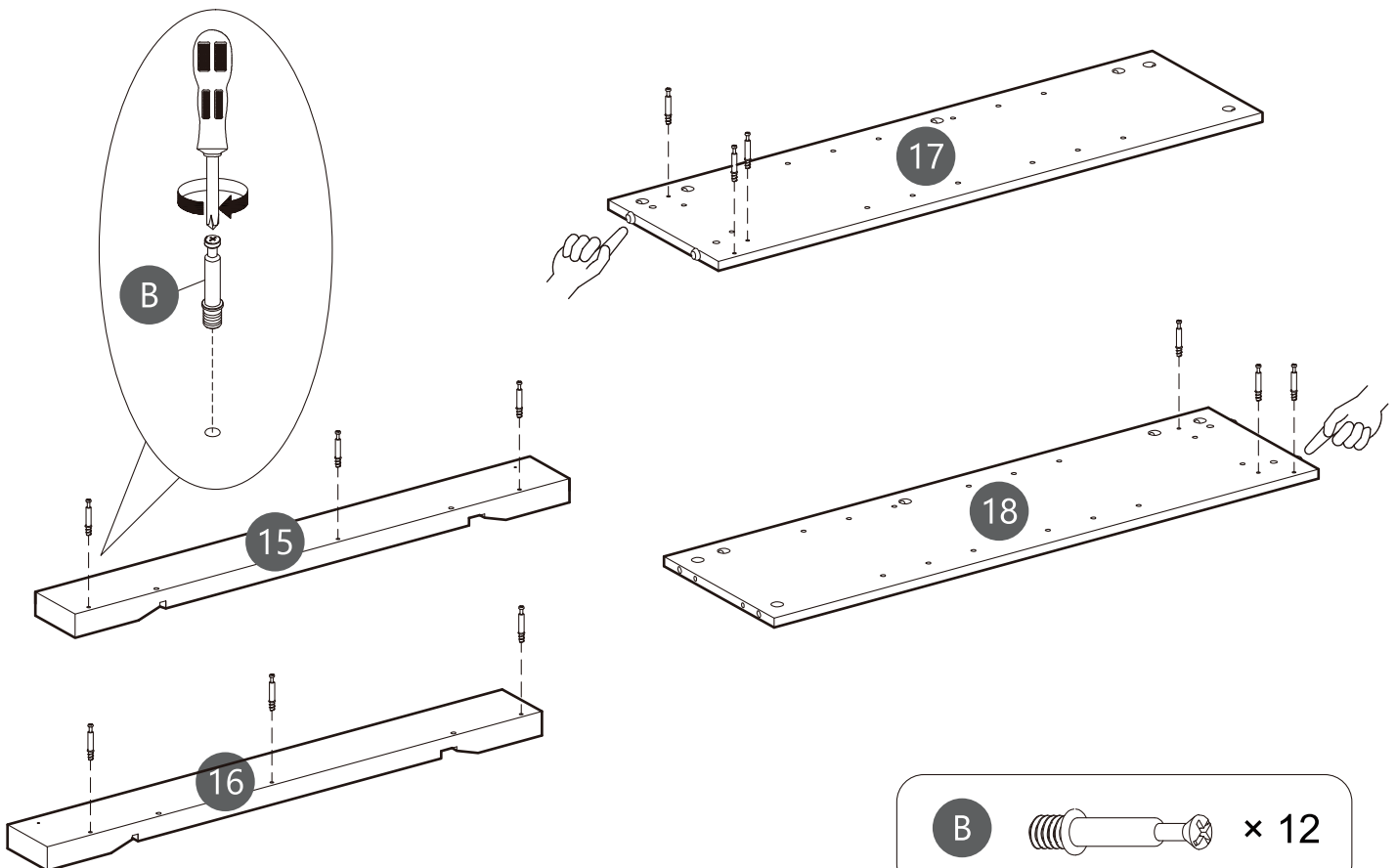

# Step 20

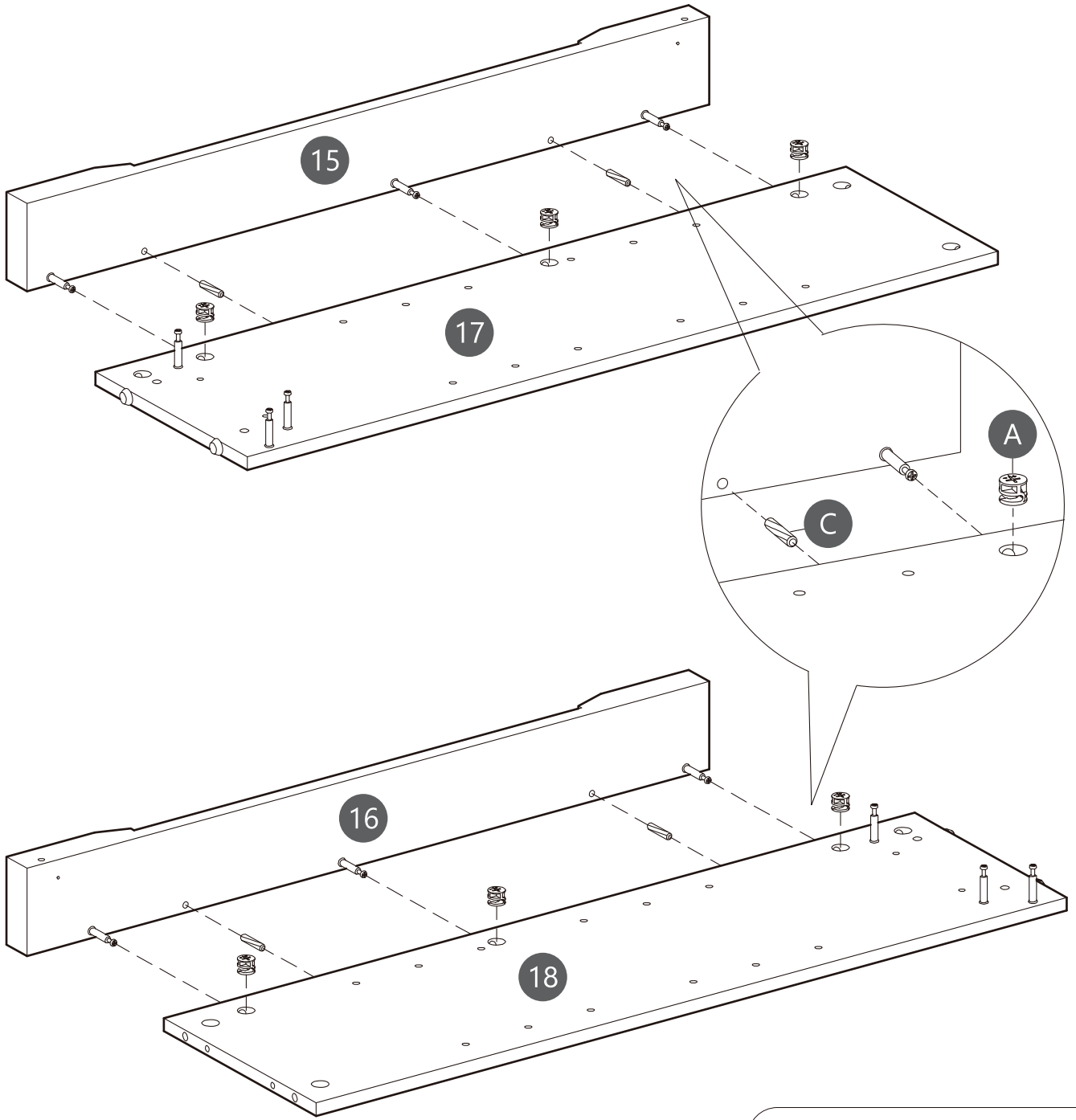

# Step 21



- A  × 6
- C  × 4

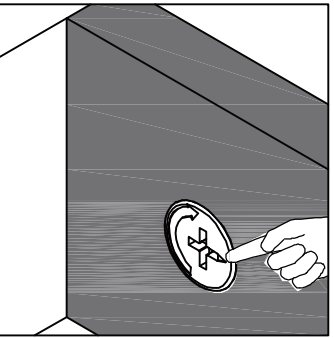
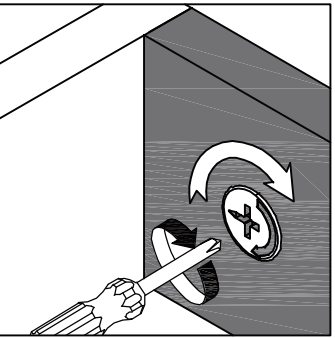
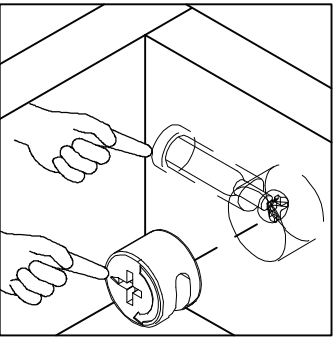
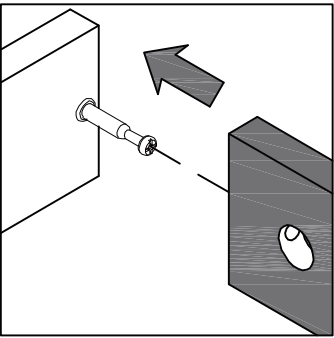

## Step 22

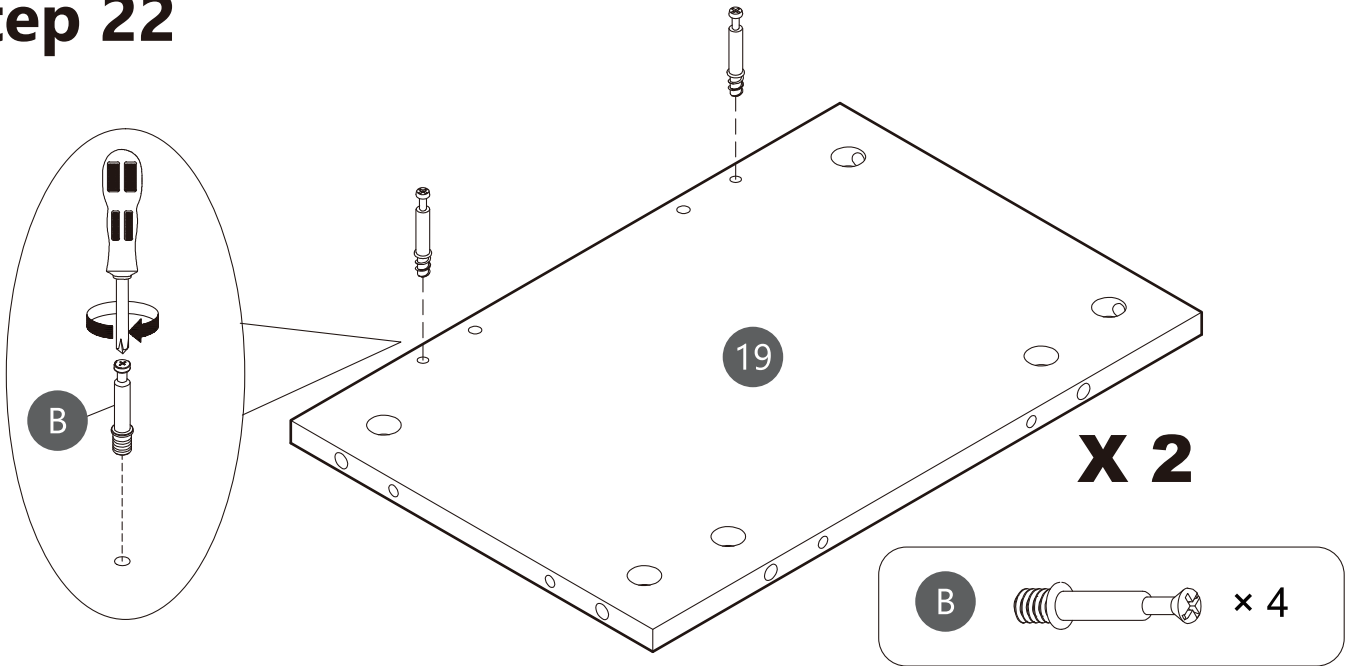

## Step 23

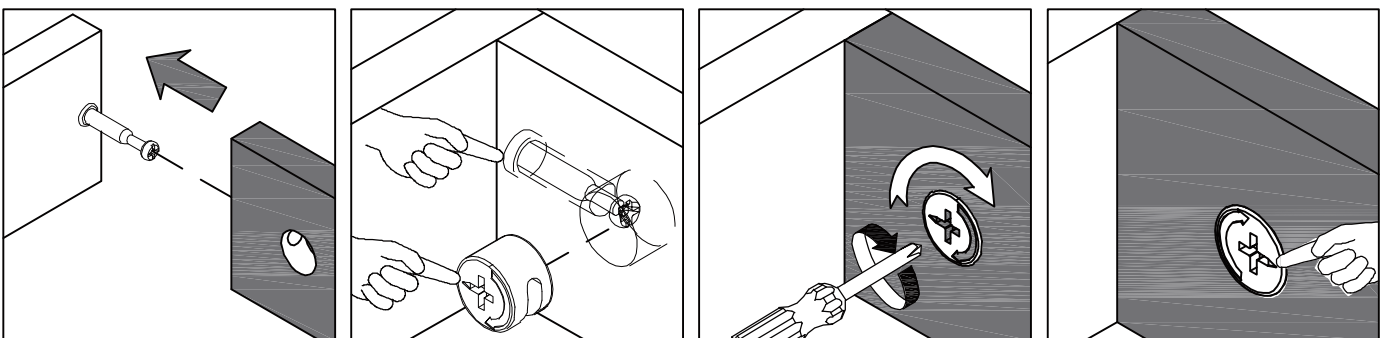
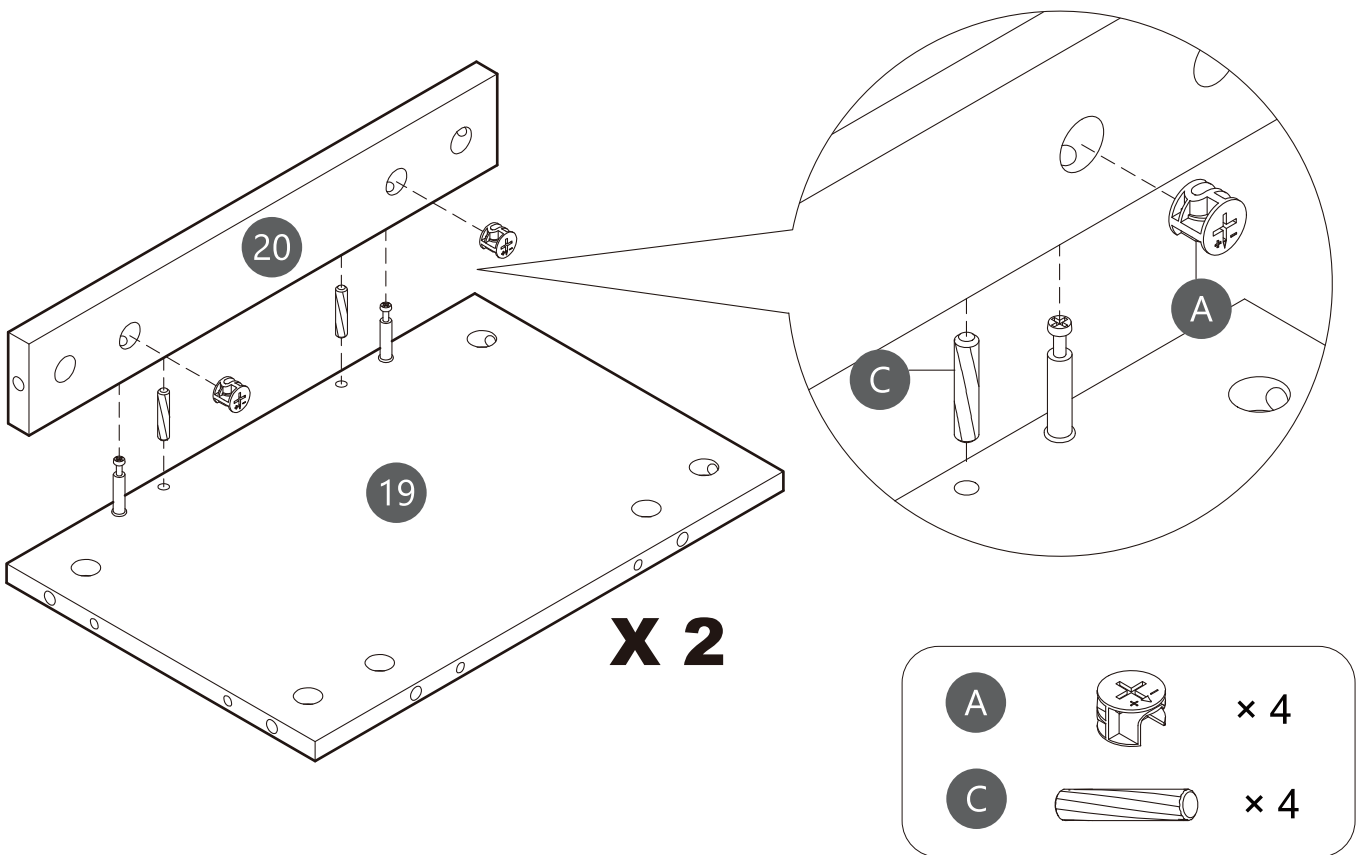

# Step 24

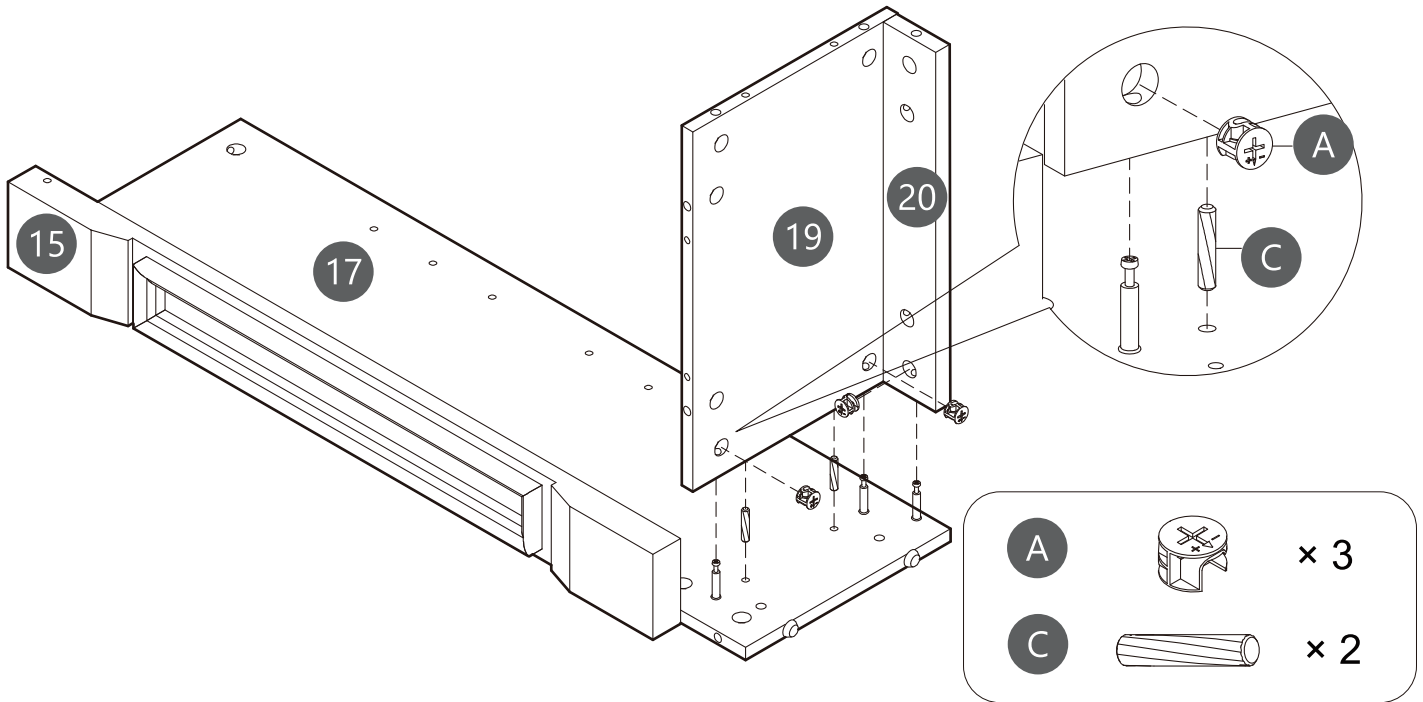

# Step 25

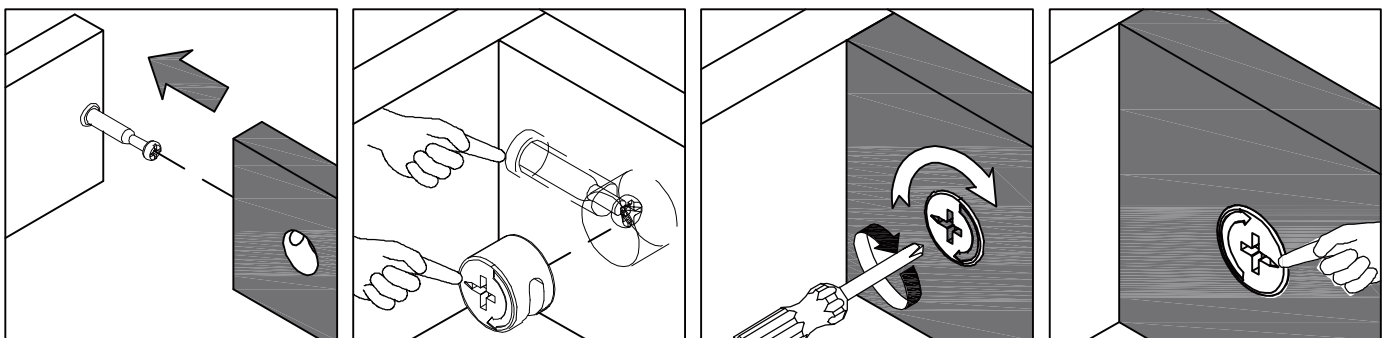
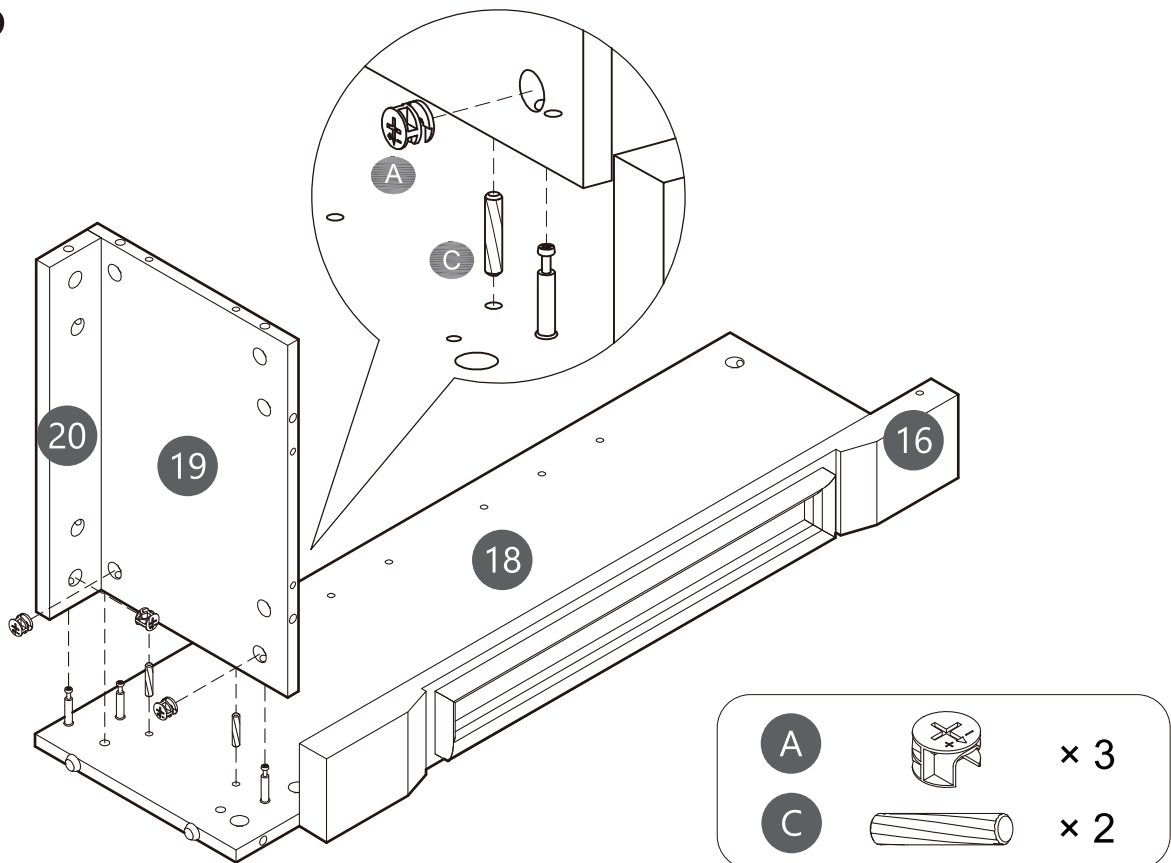

# Step 26

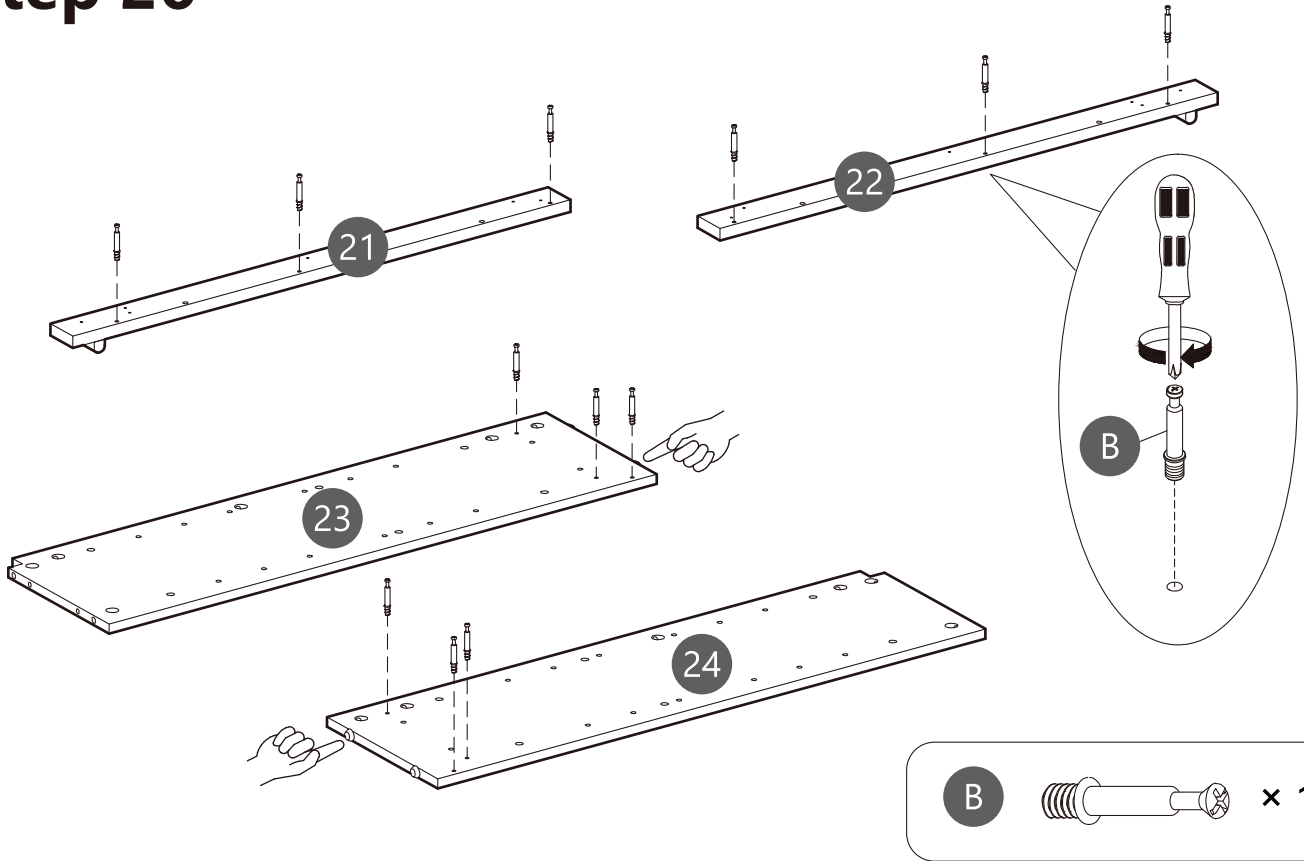

# Step 27

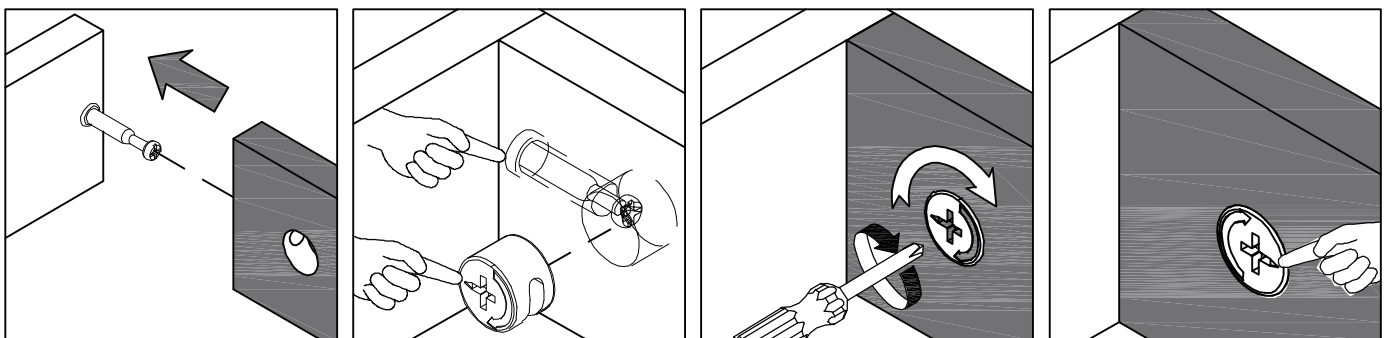
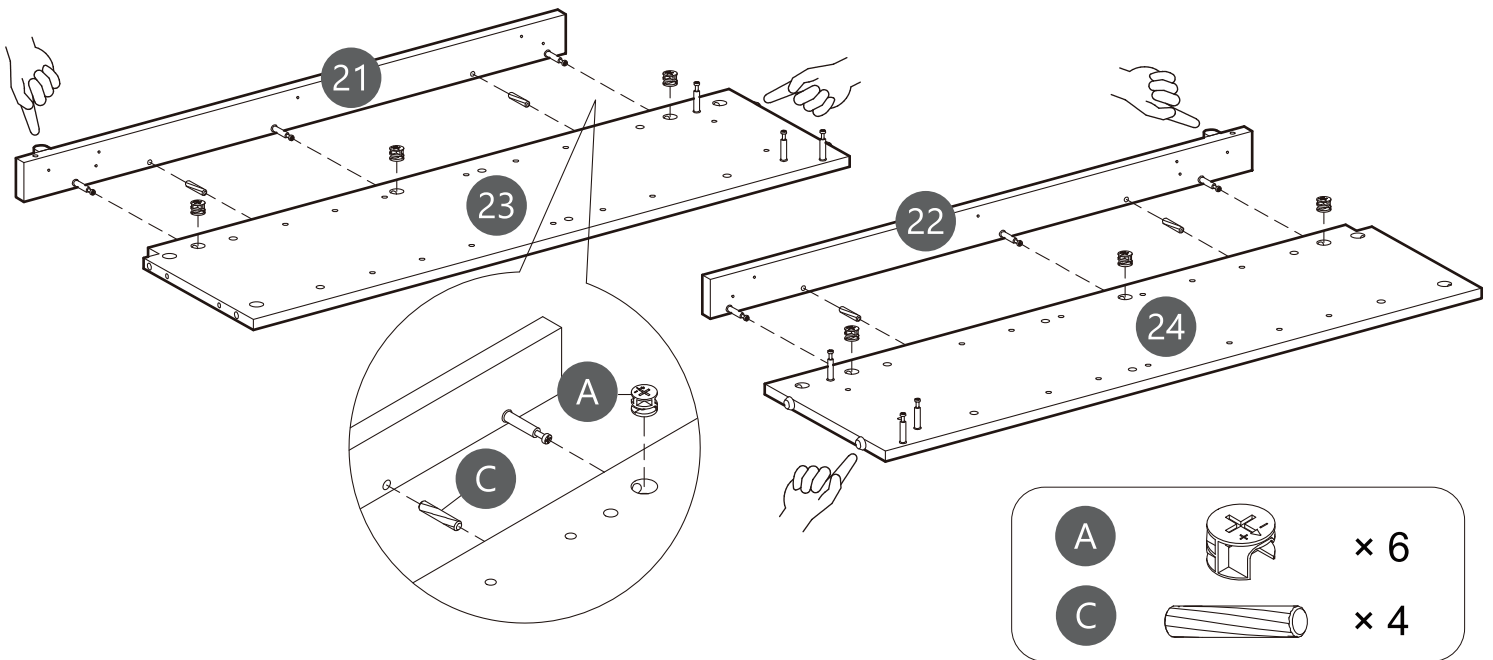

# Step 28

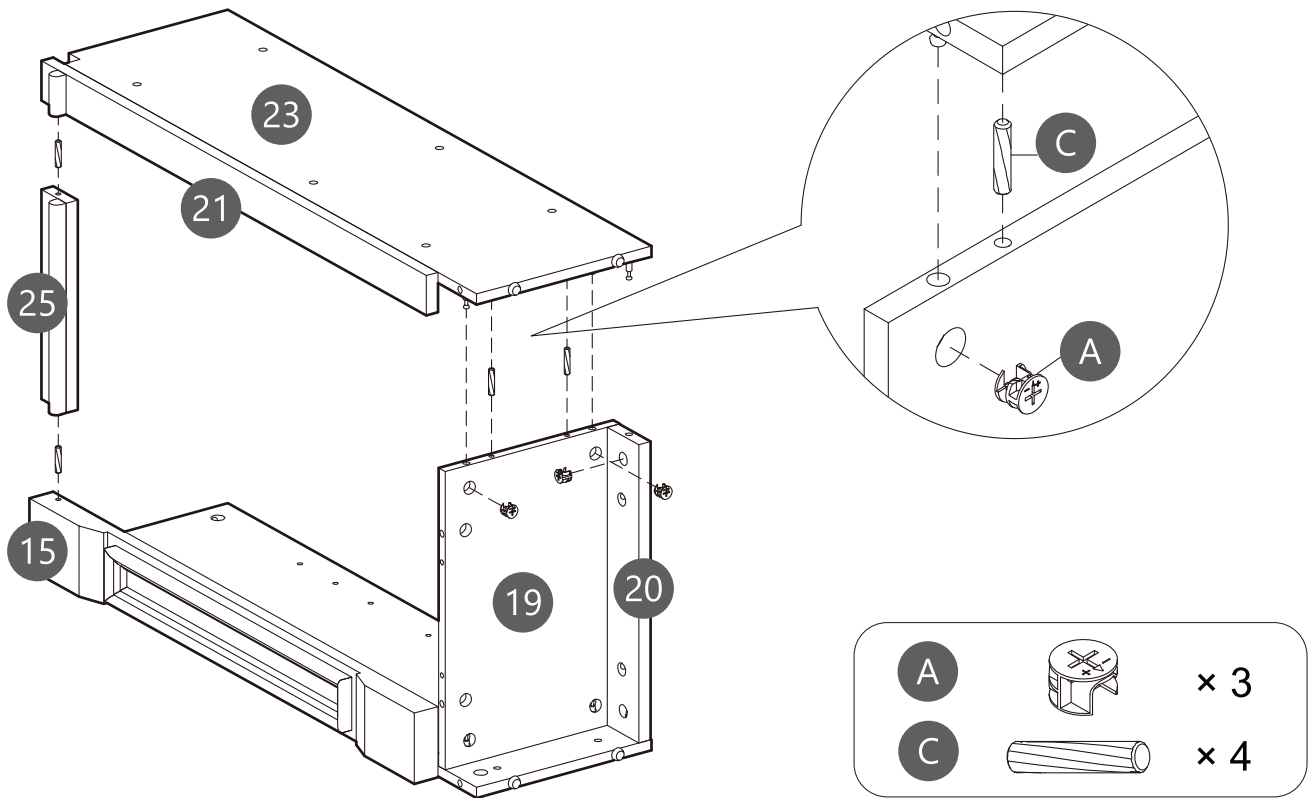

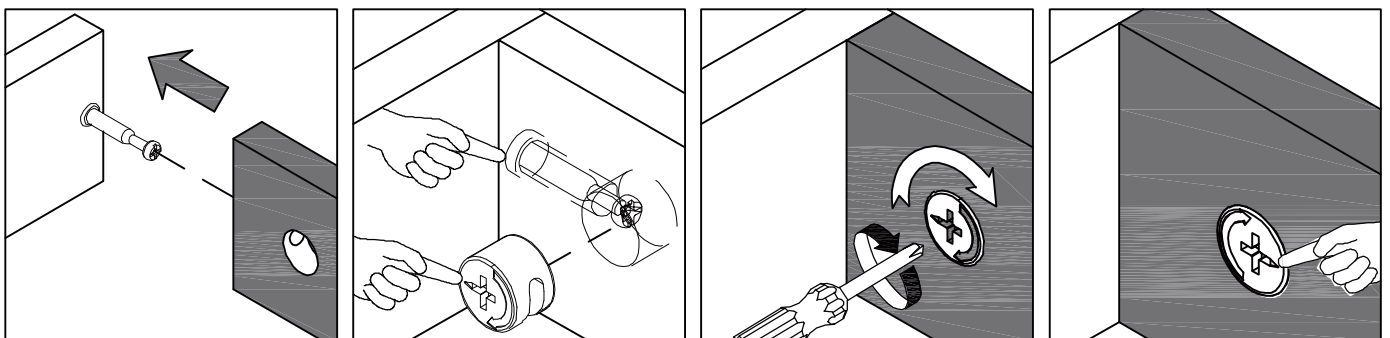
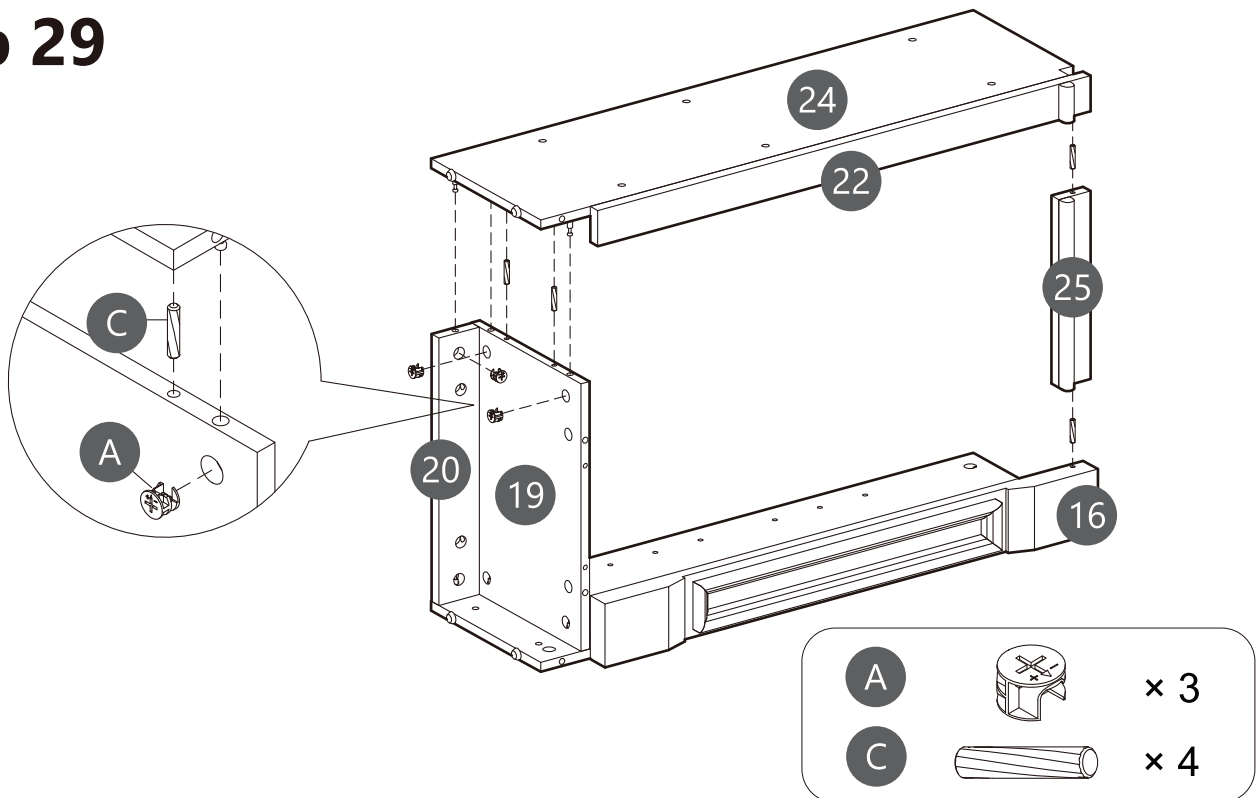

# Step 29

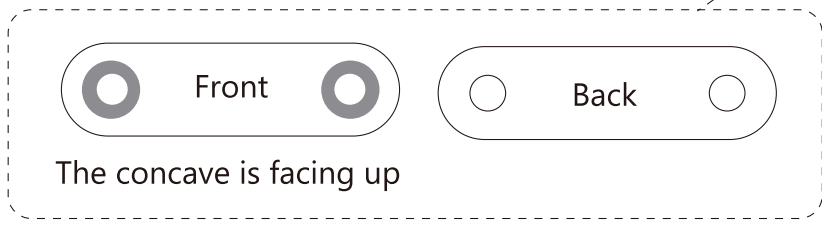
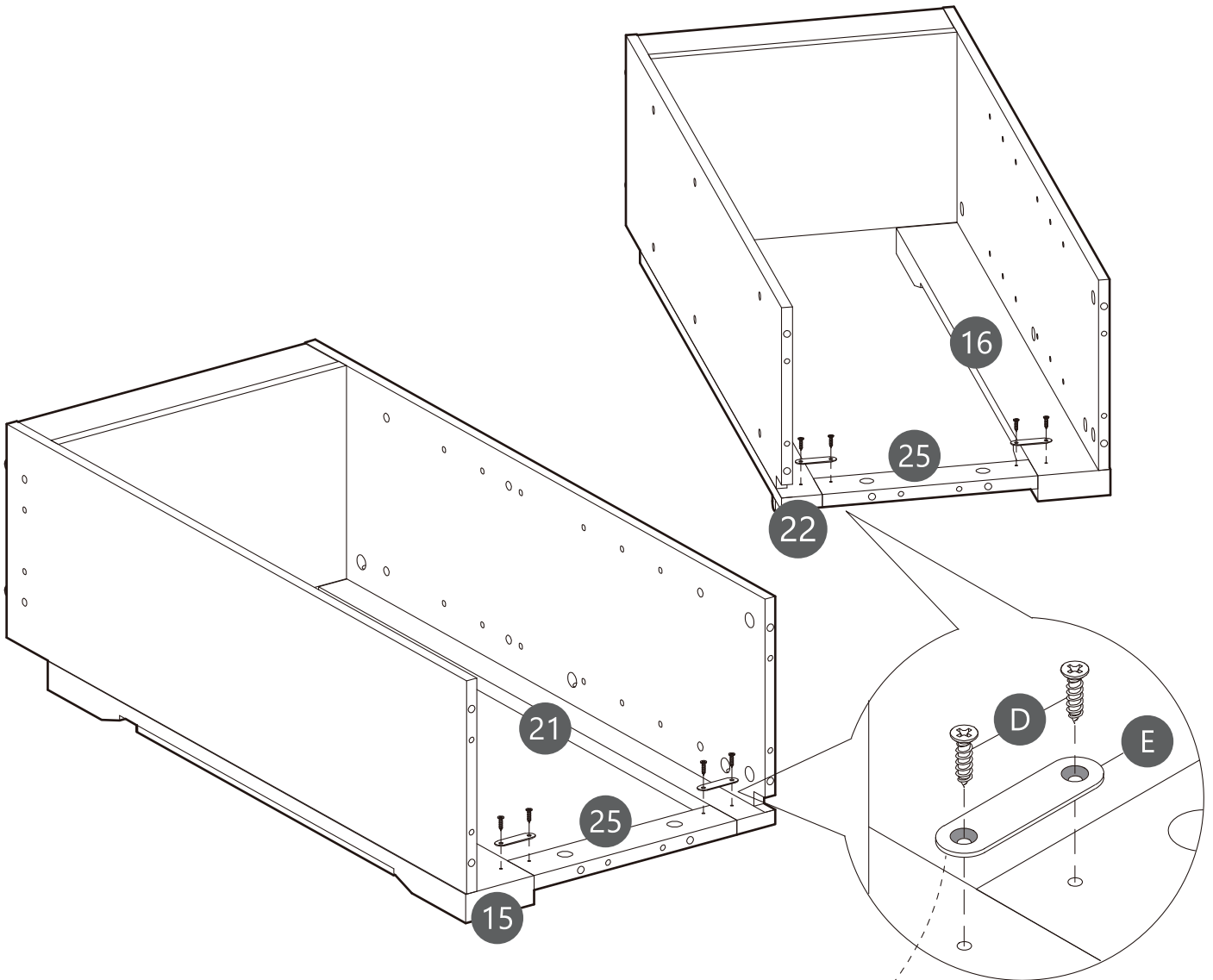

# Step 30



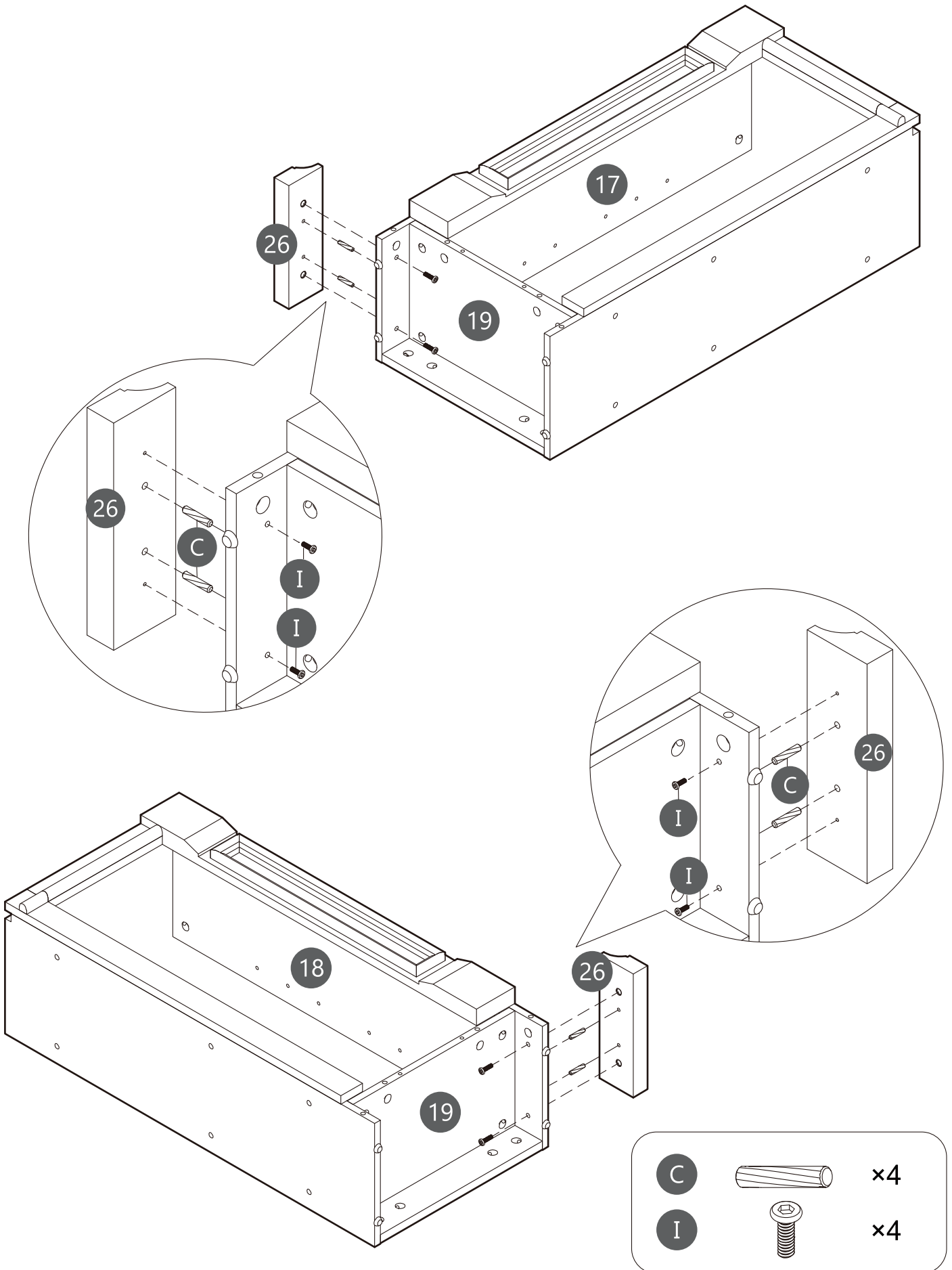

- D  × 8
- E  × 4

# Step 31

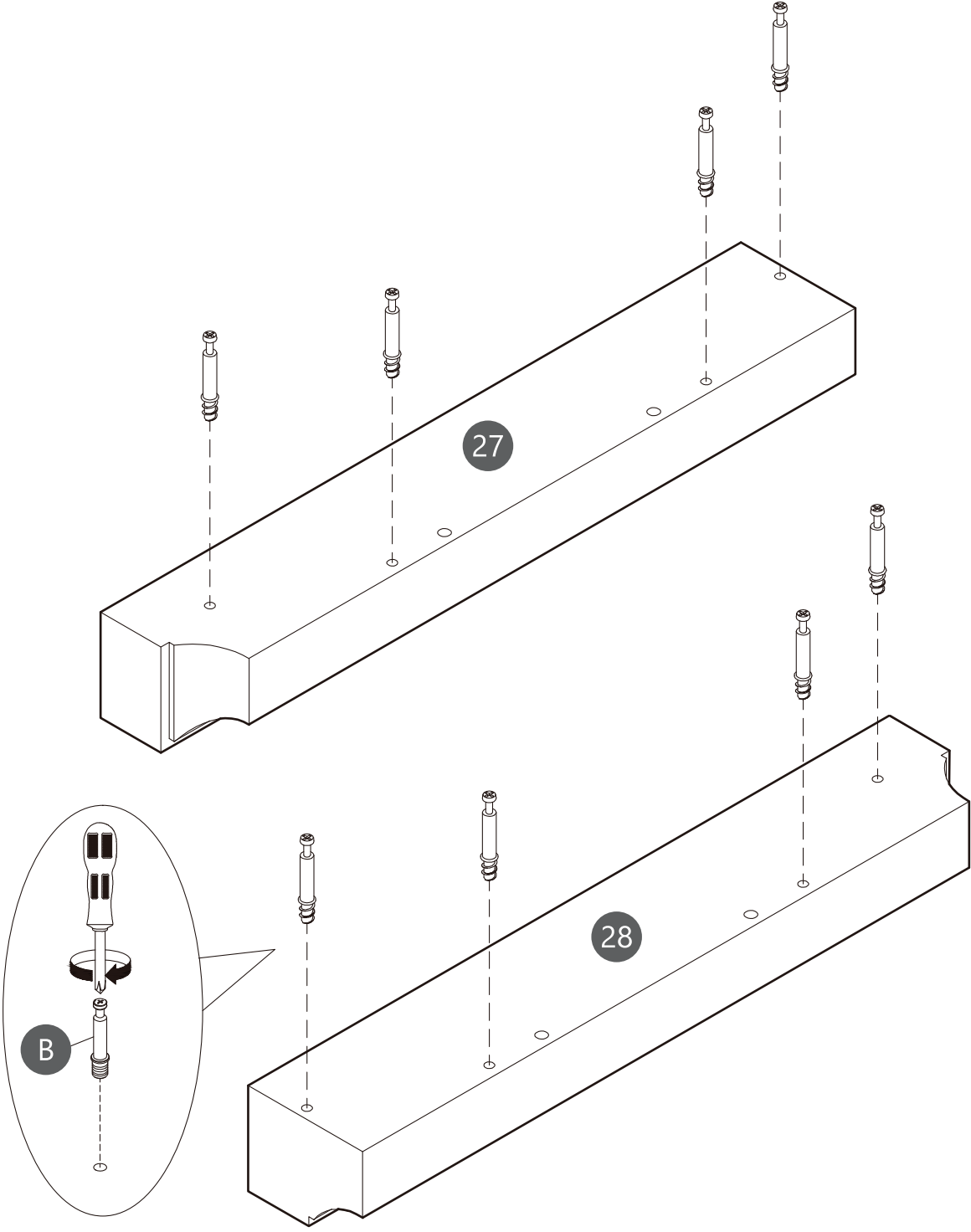

# Step 32



**B**  × 8

# Step 33

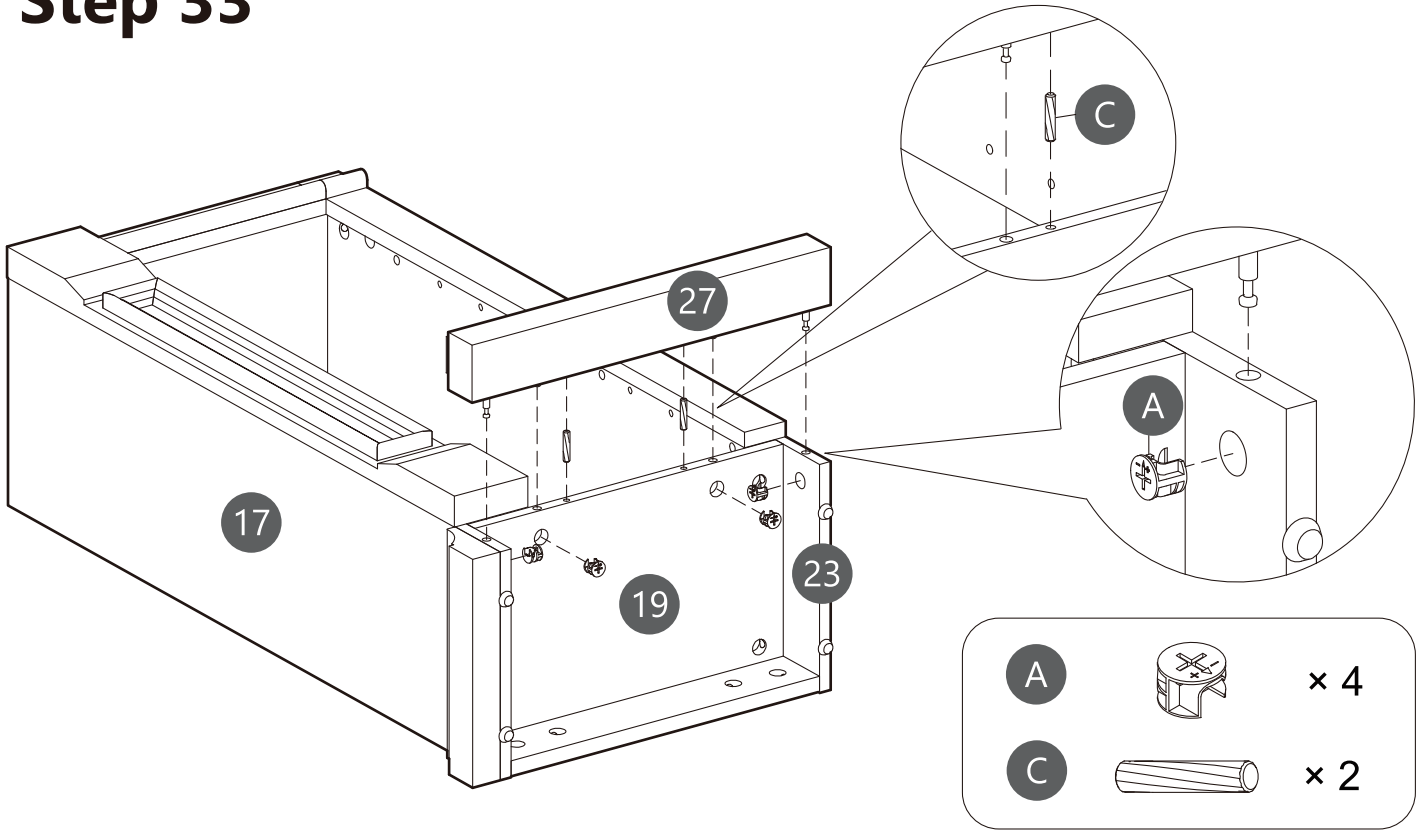

# Step 34

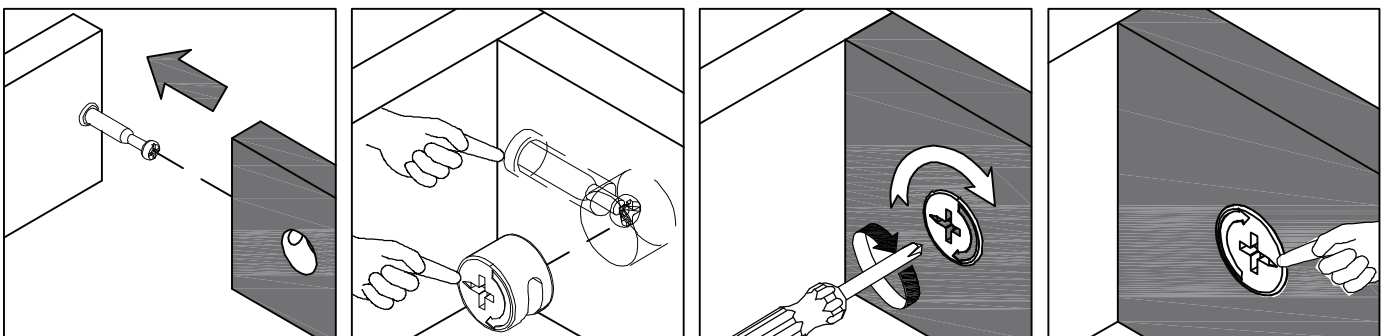
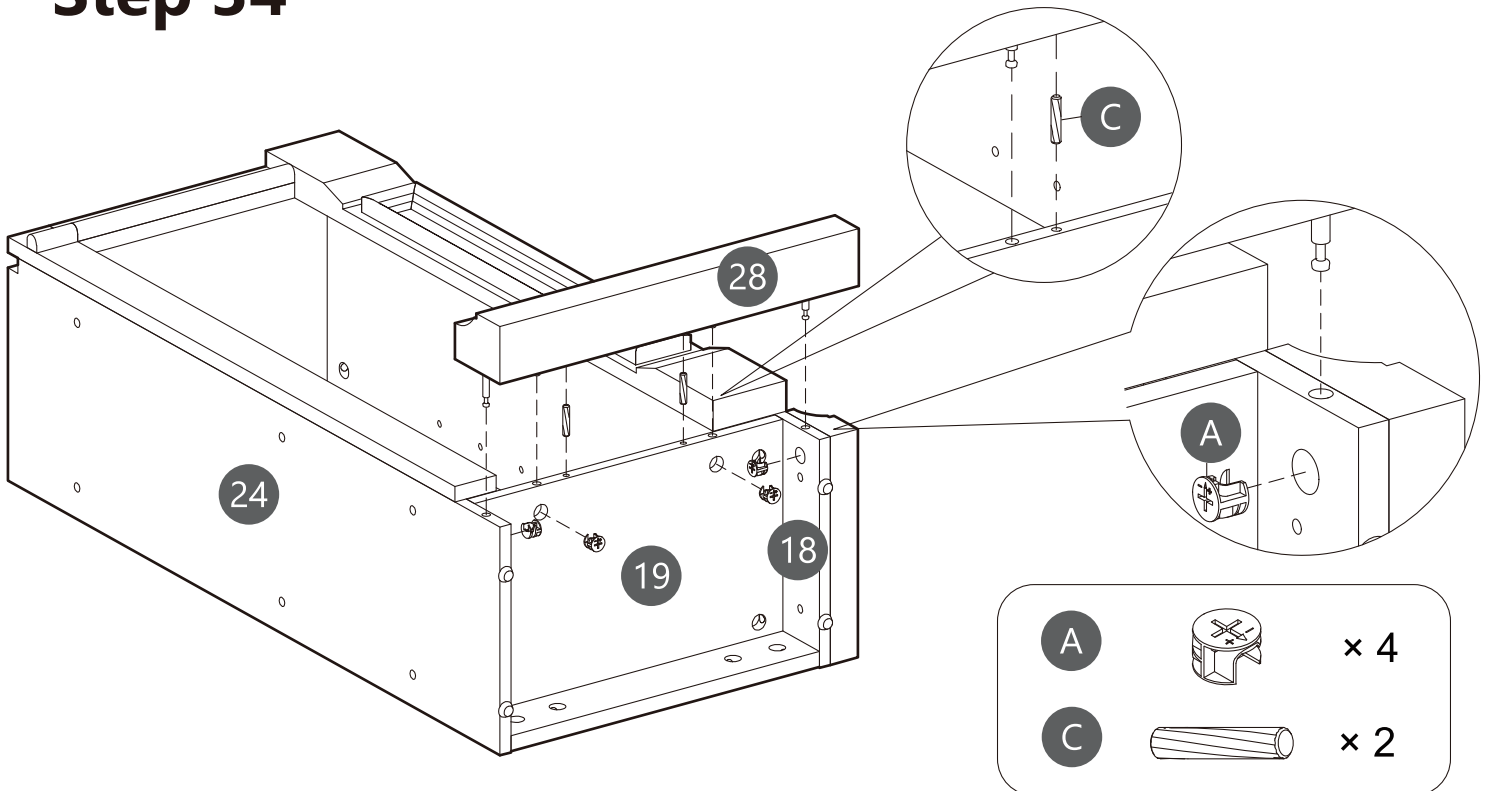

# Step 35

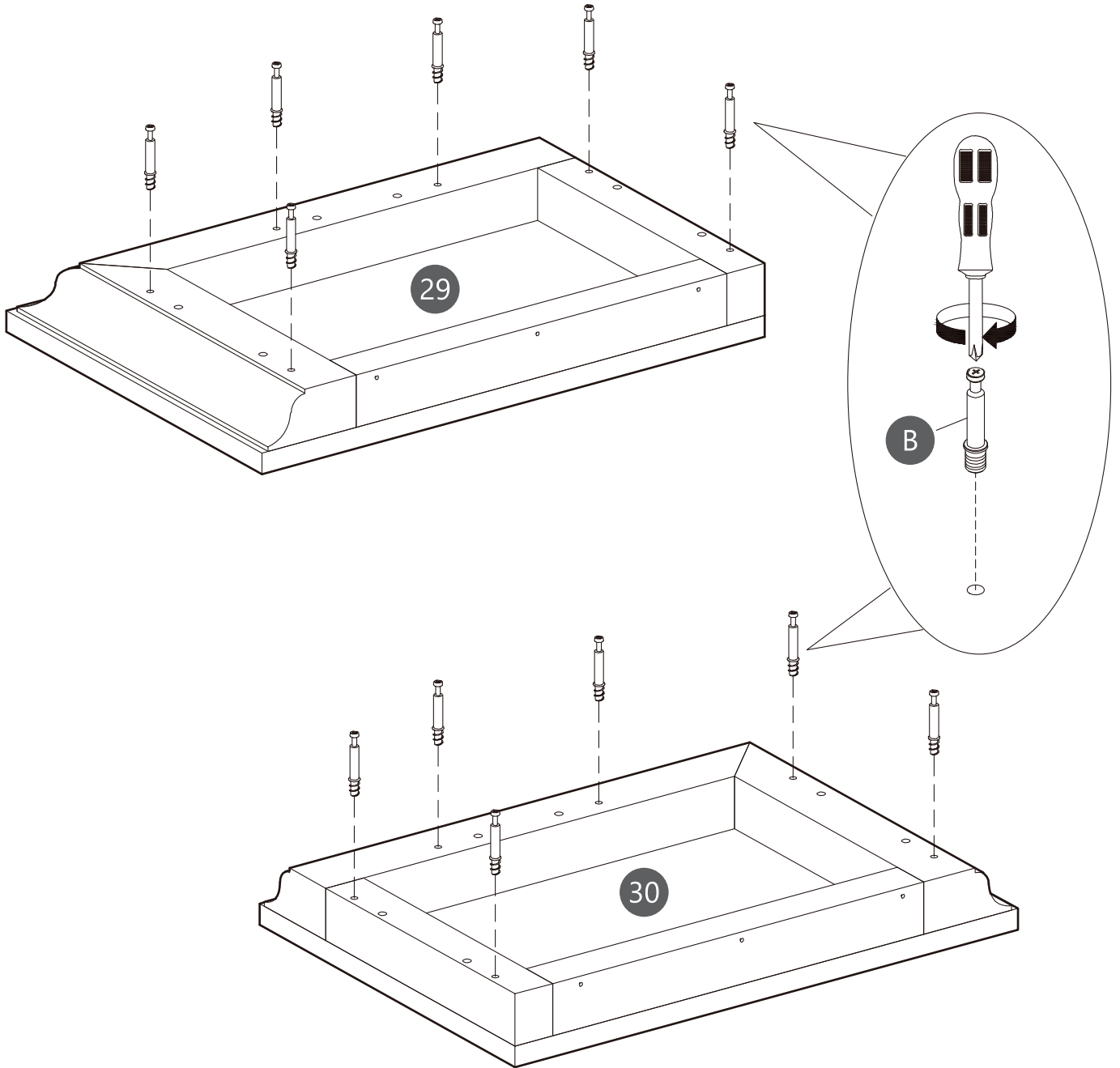

**B**  × 12

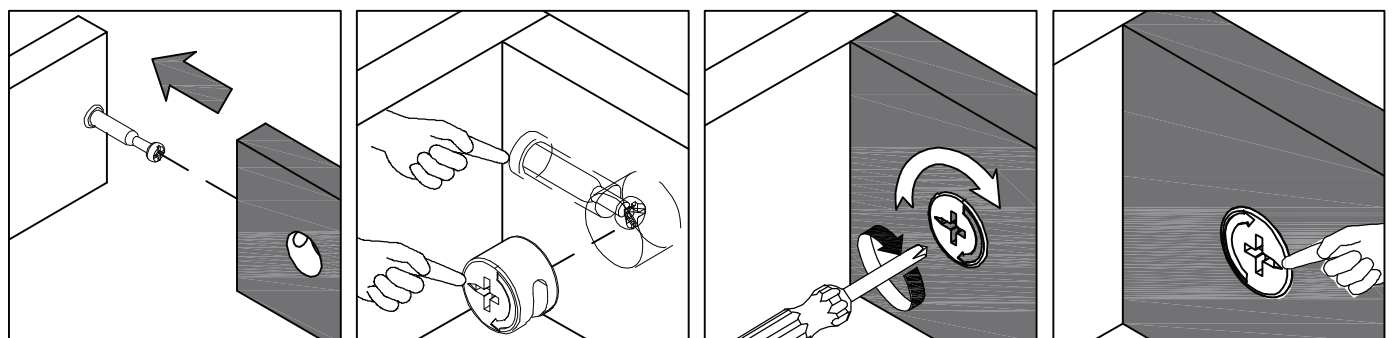
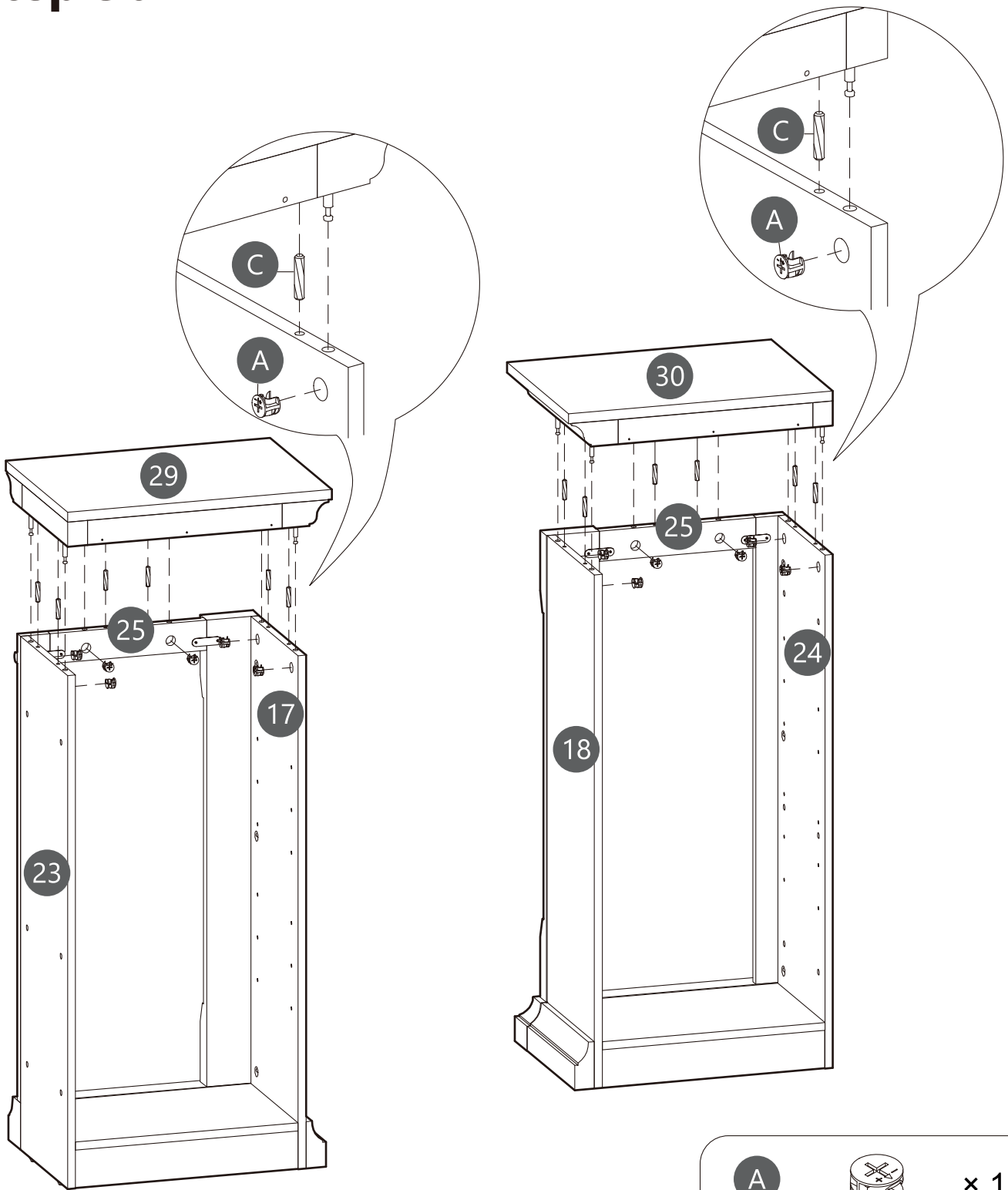

# Step 36

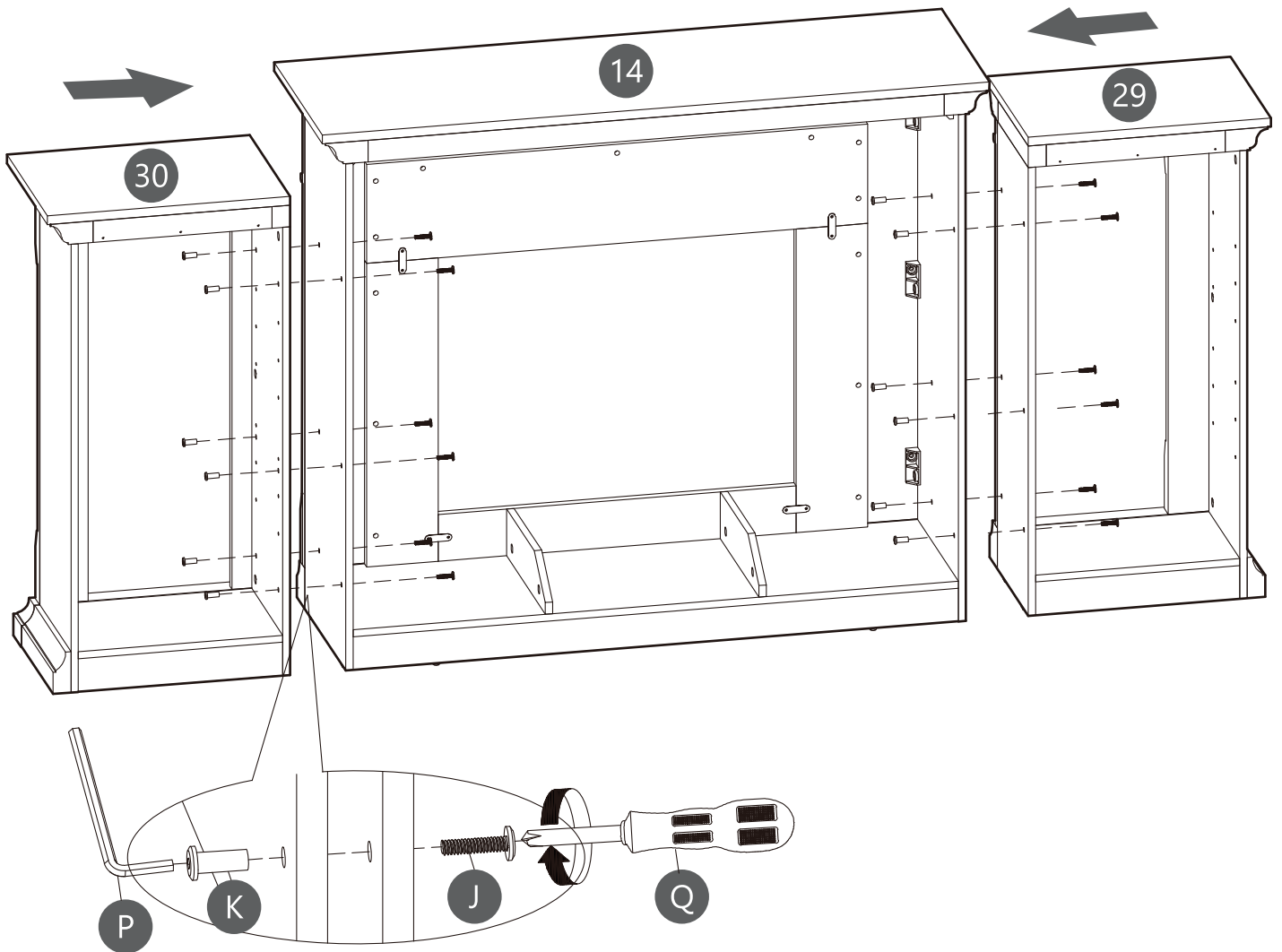

# Step 37

Using the hex key(Q) to fixed screw(K), and then use the screwdriver(R) to tighten screw J

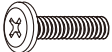



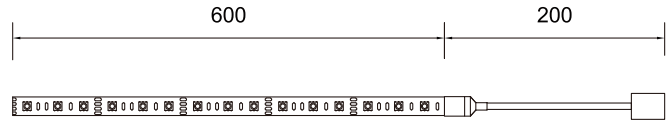
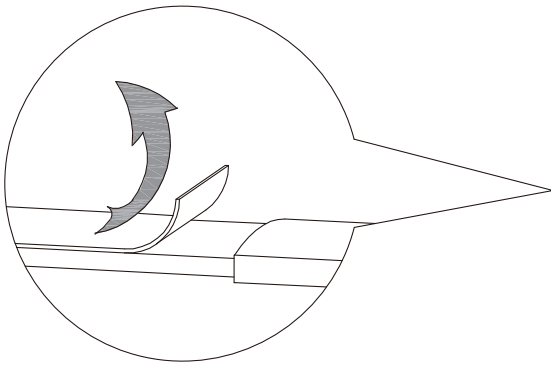

J		× 12
K		× 12

# Step 38

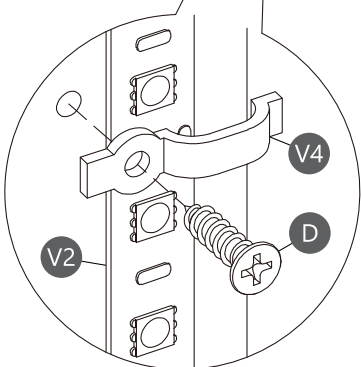
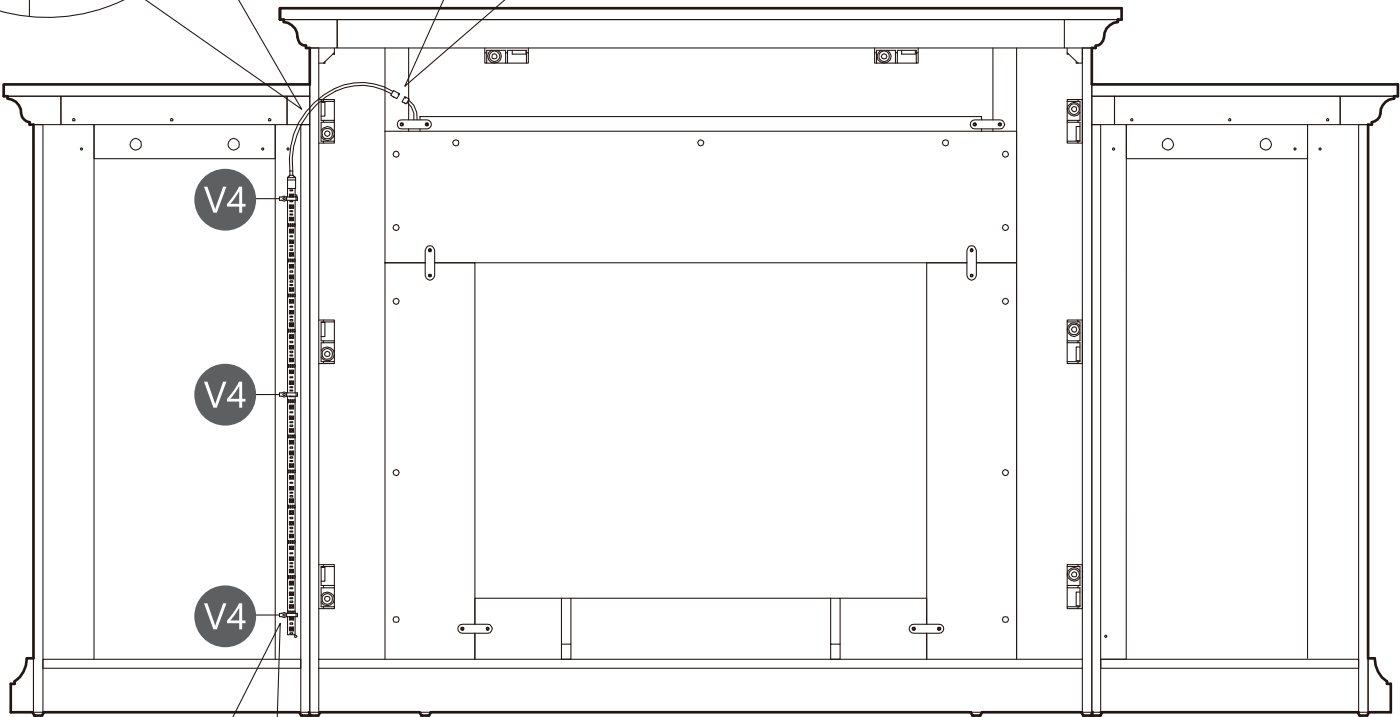
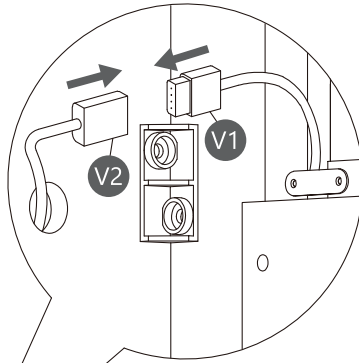
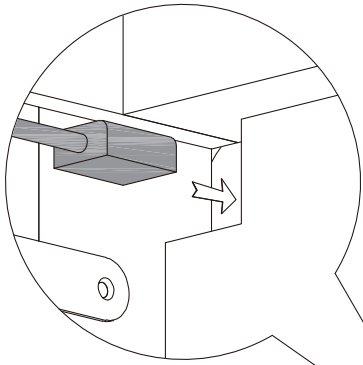

V2



- D  × 3
- V2  × 1
- V4  × 3

# Step 39

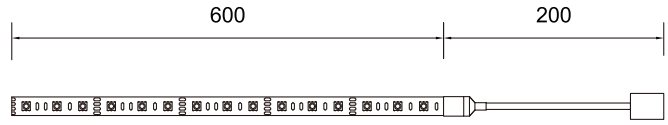
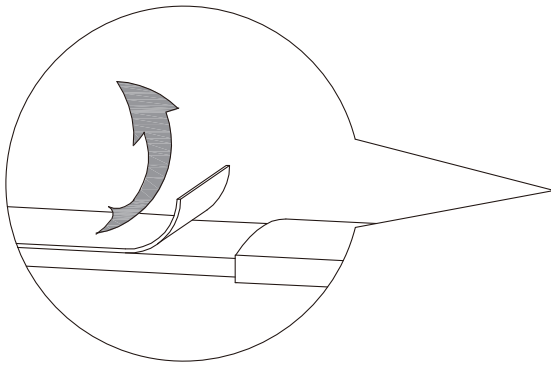

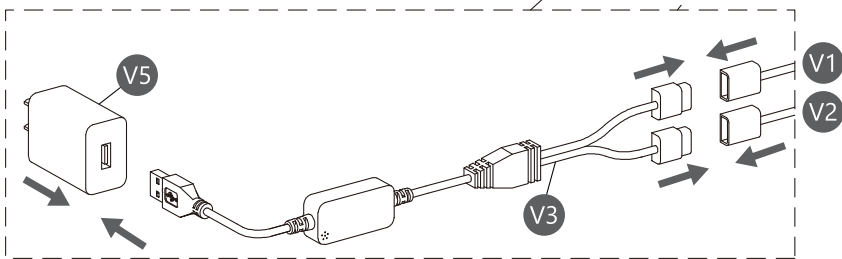
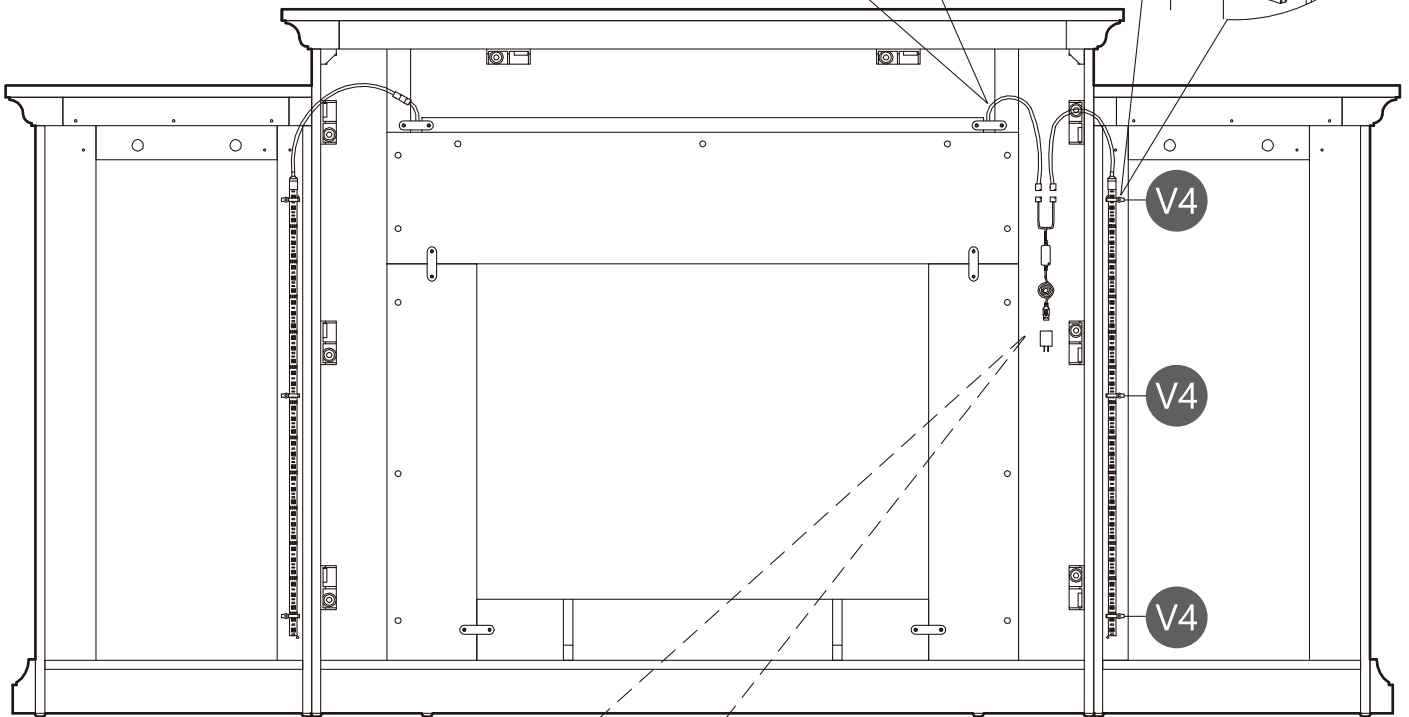
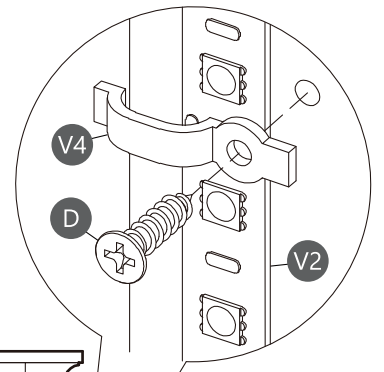
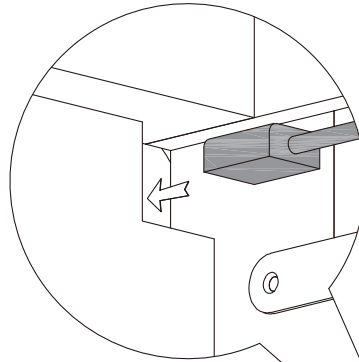

V2

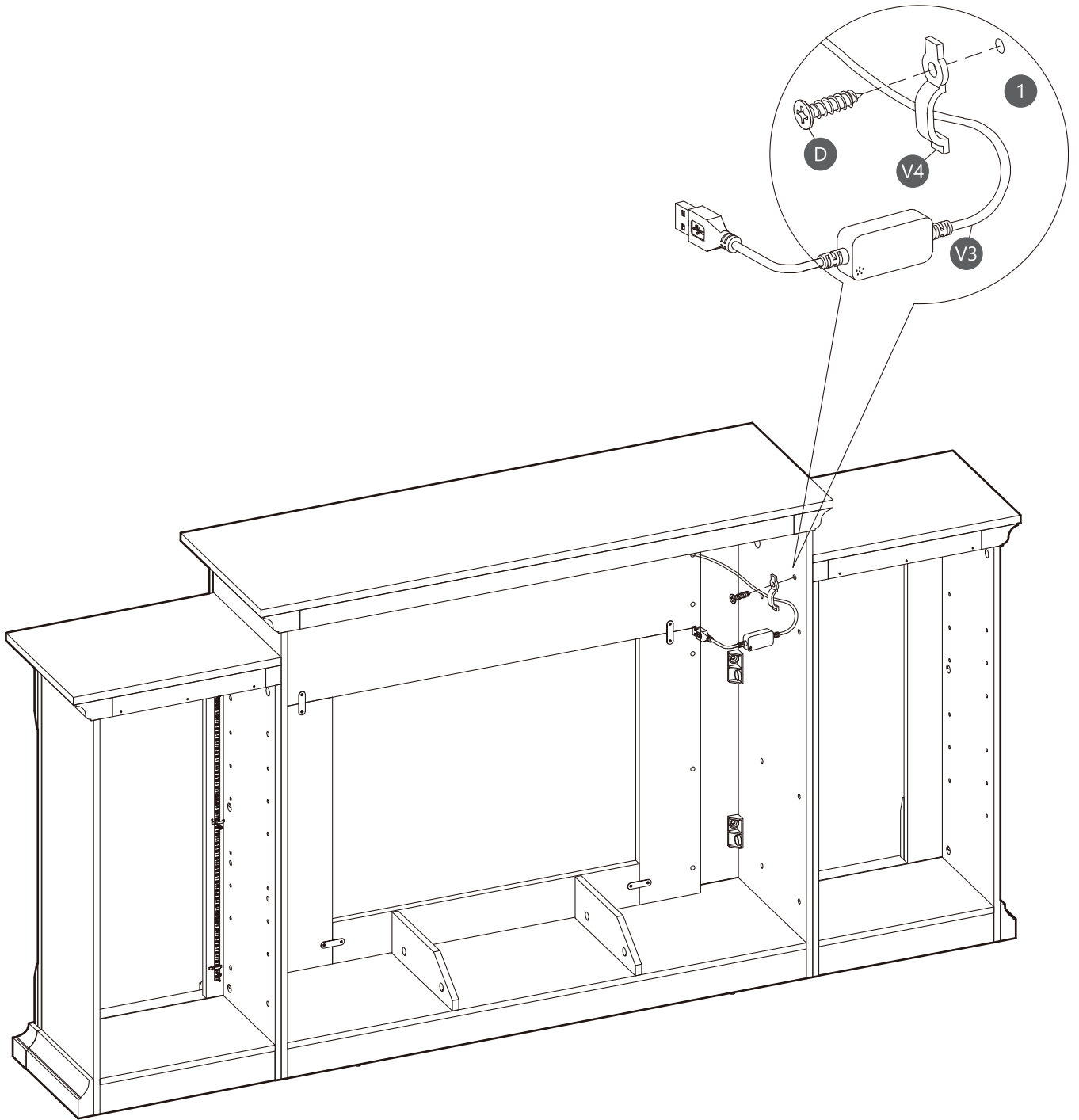

- |    |  |     |
|----|--|-----|
| D  |  | × 3 |
| V2 |  | × 1 |
| V3 |  | × 1 |
| V4 |  | × 3 |
| V5 |  | × 1 |

# Step 40

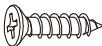

D		× 1
V4		× 1

# Step 41

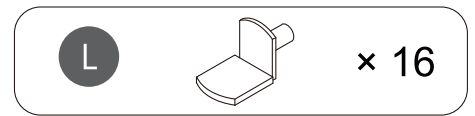
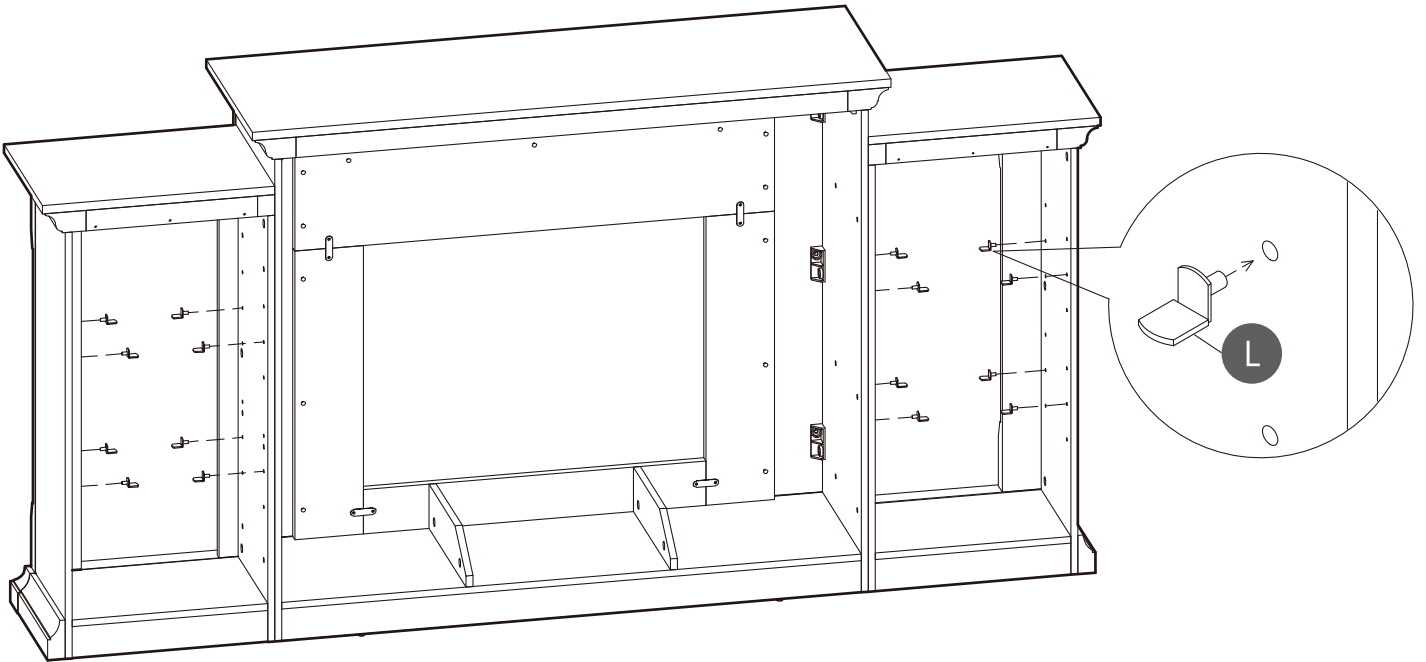

# Step 42

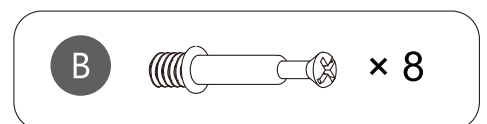
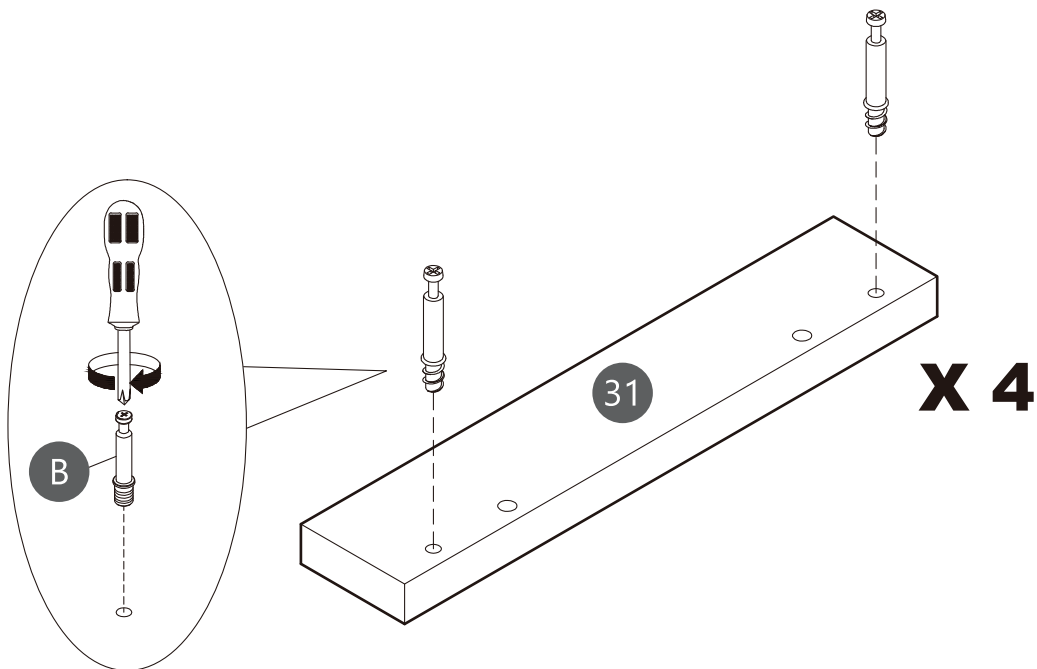

# Step 43

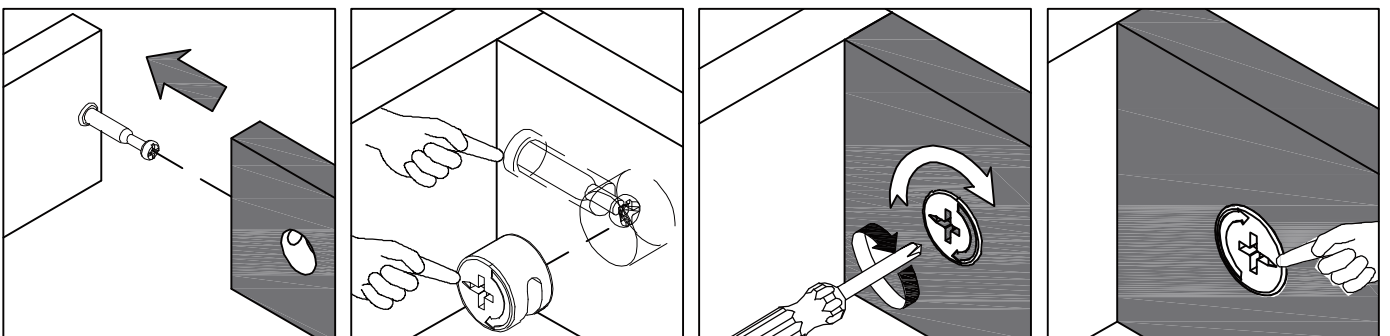
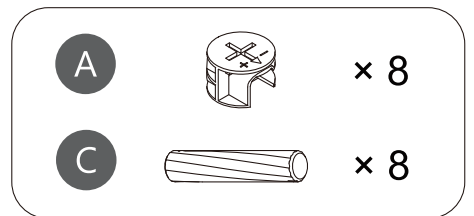
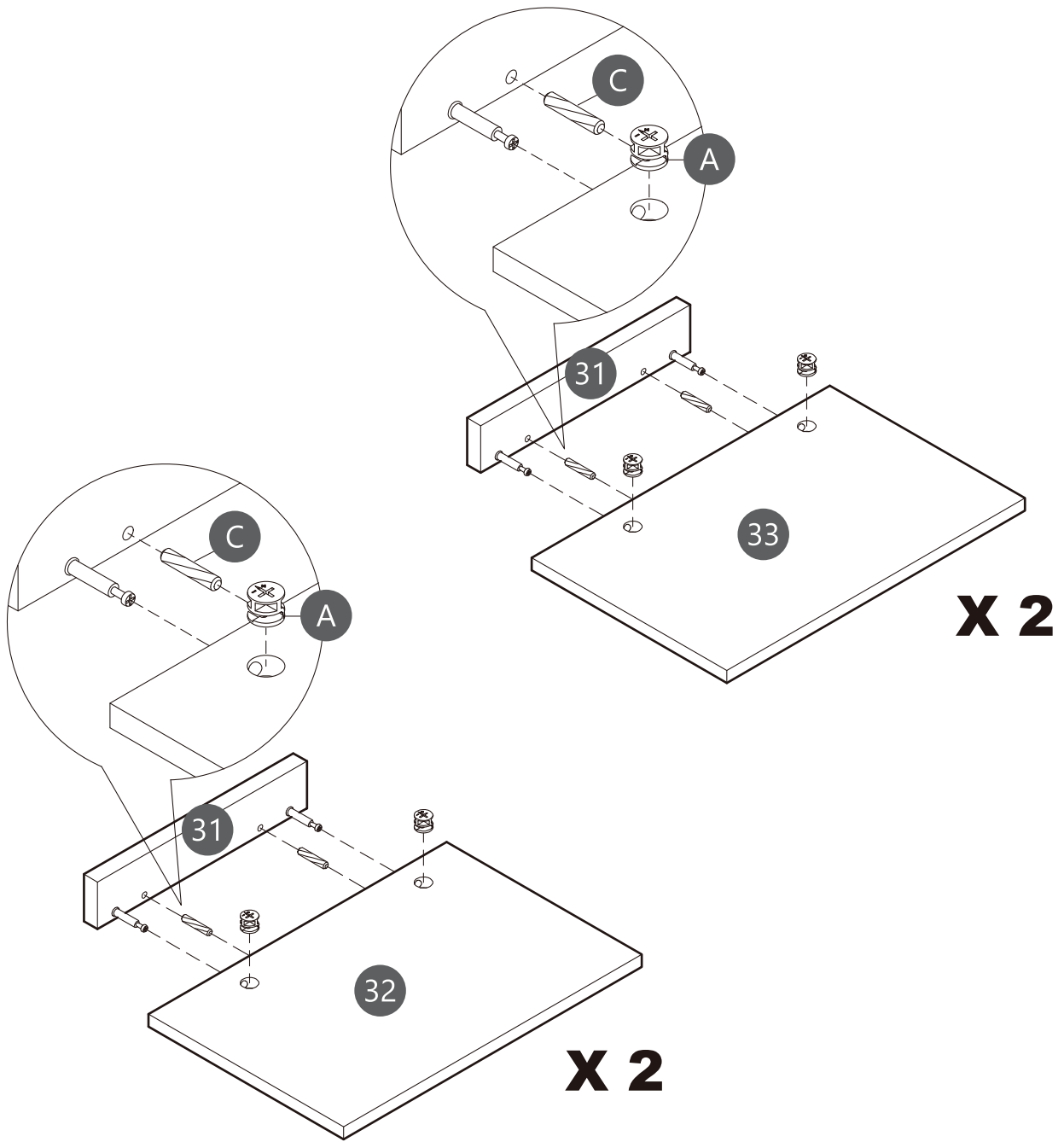

# Step 44

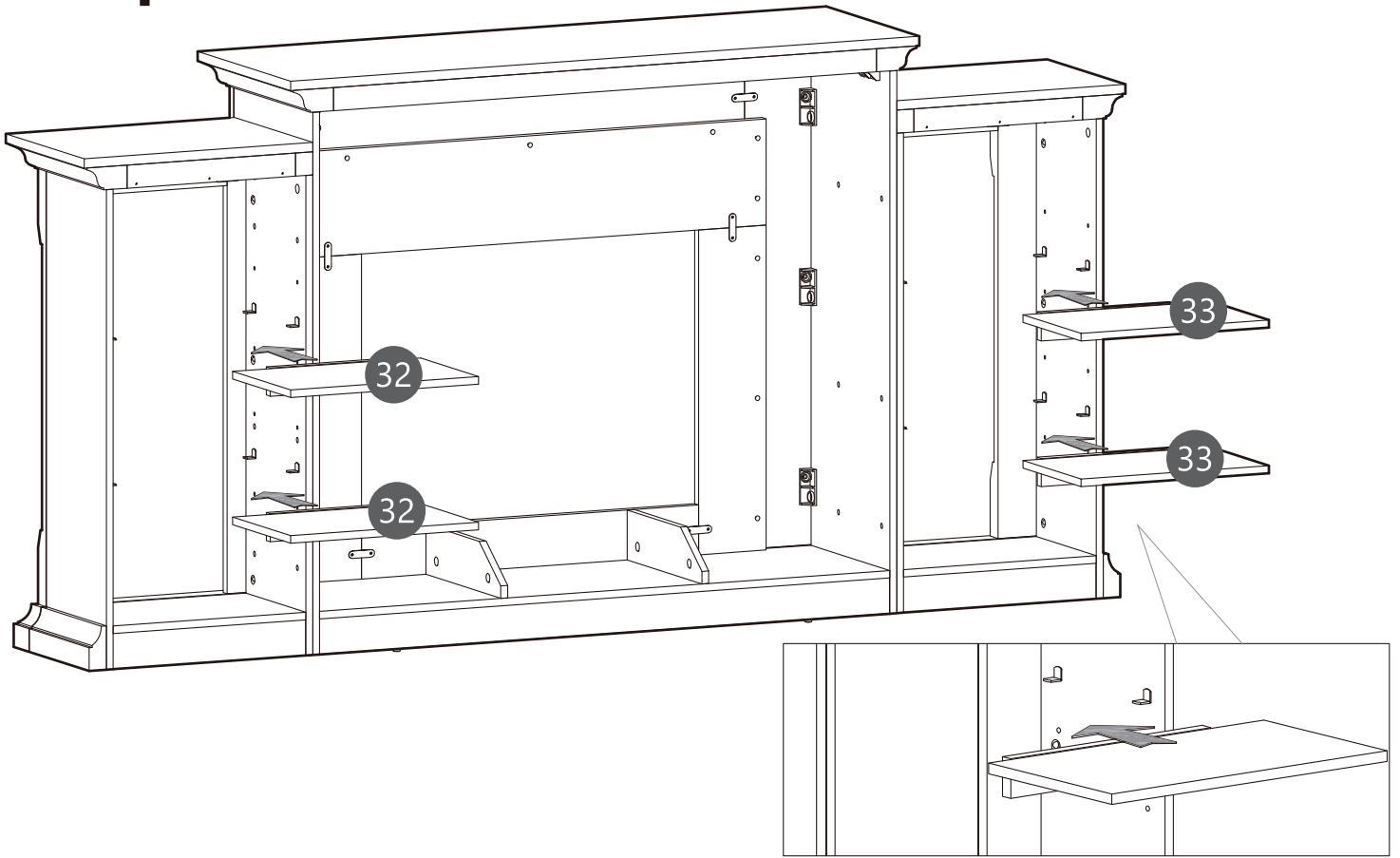

# Step 45

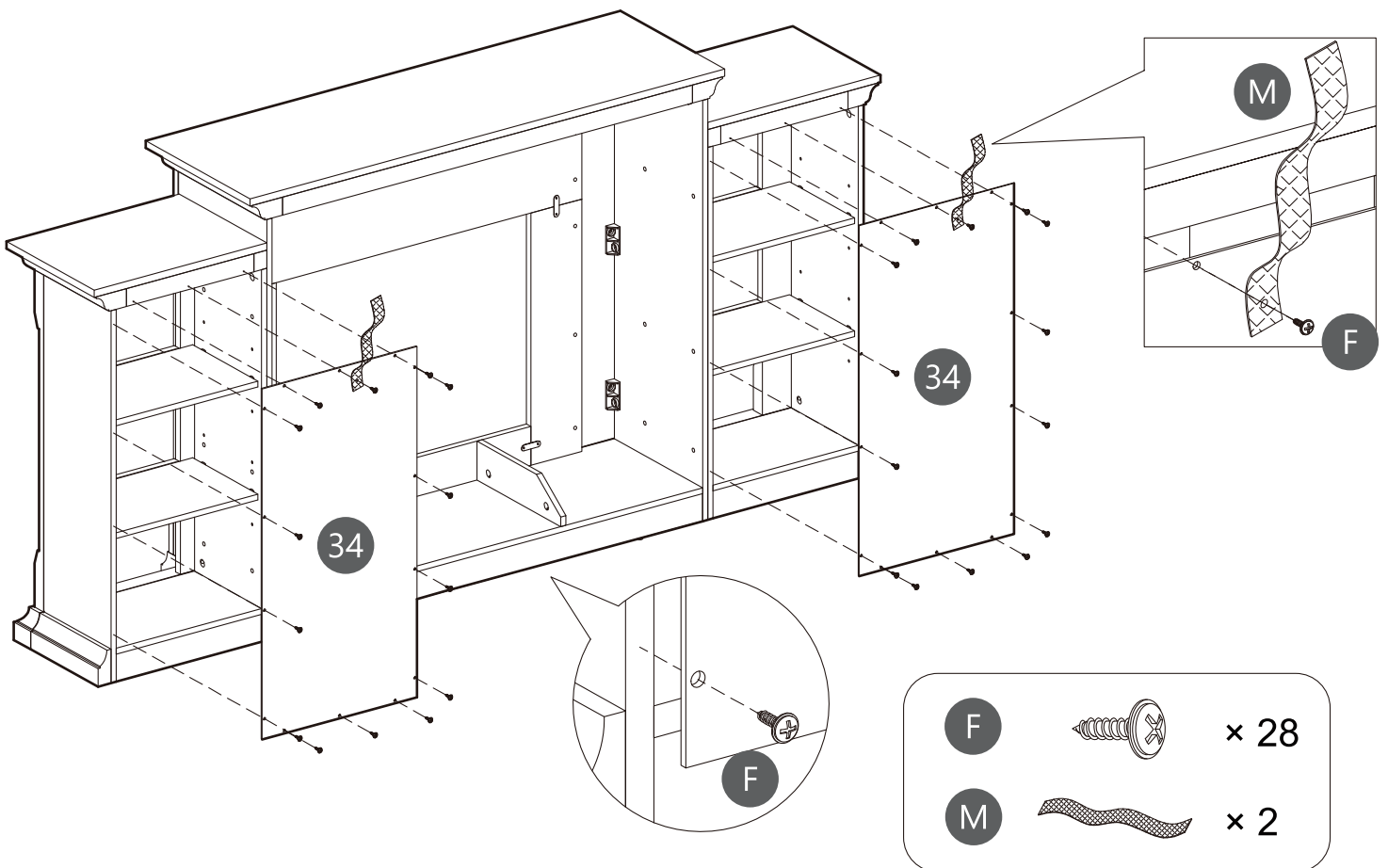

# Step 46

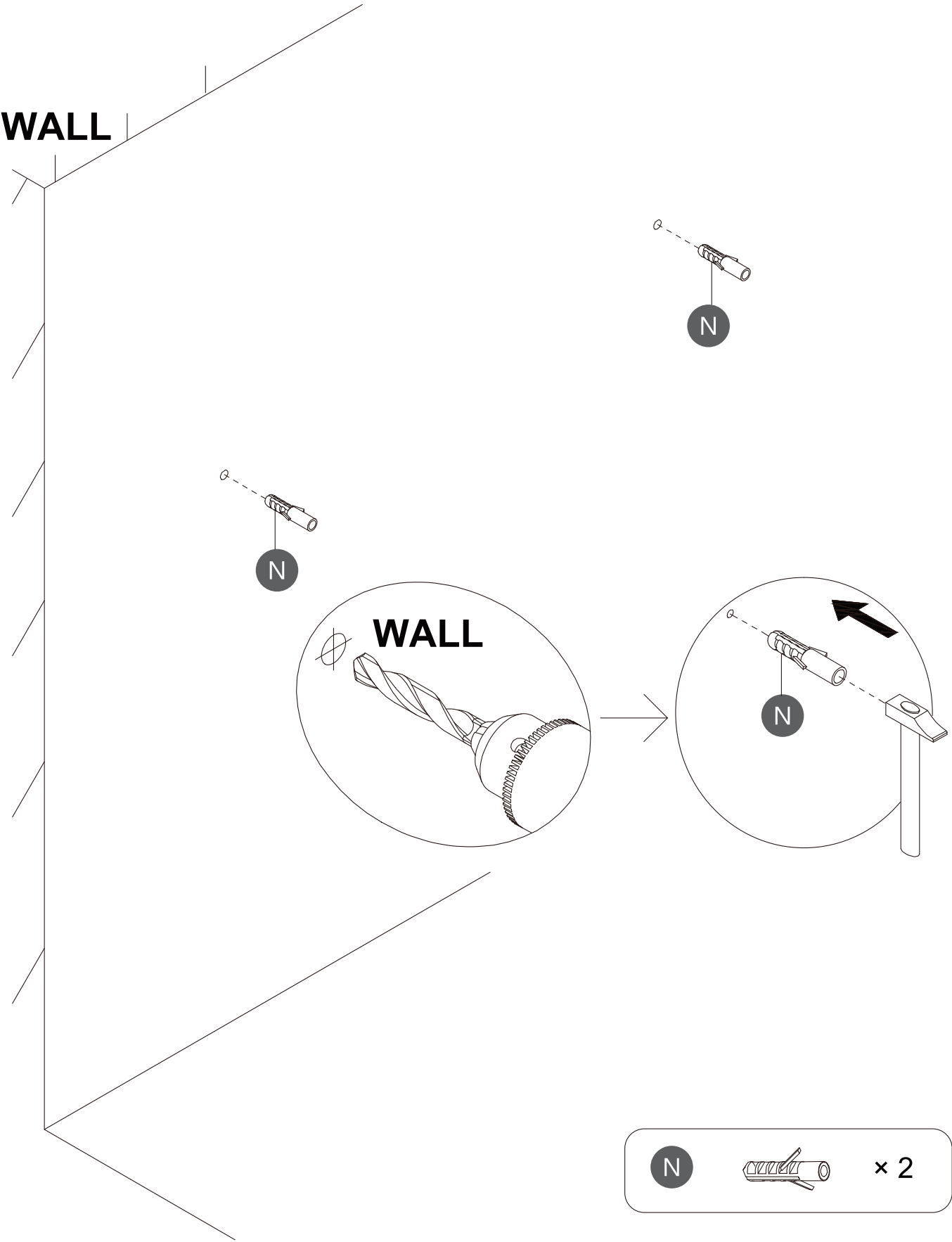

# Step 47

WALL

