HANDHELD STEAM CLEANER

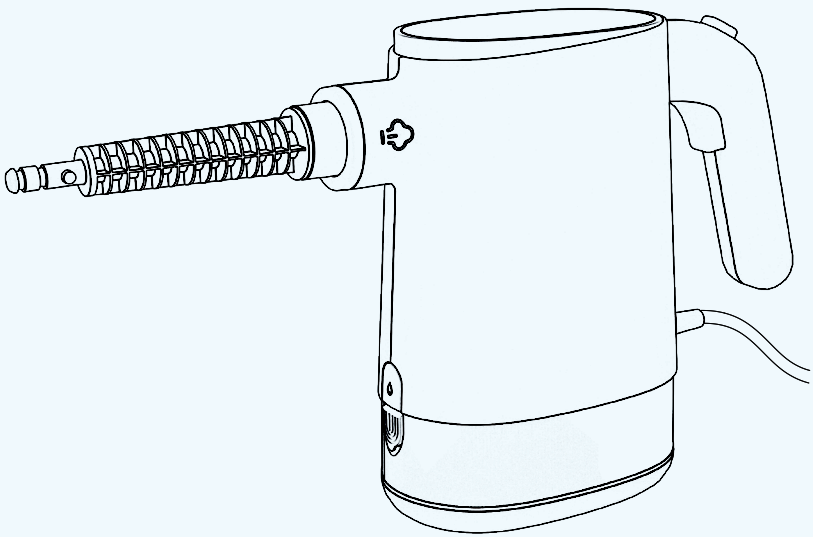

USER MANUAL

MULTIPURPOSE STEAM CLEANER

HANDHELD STEAM CLEANER FOR HOME

Precautions & Safety Precautions··02
Tools included in Box ·····05
Attaching Accessories ·····06
Touch Screen Guide ·····07
SteamCleaning ·····08
Detaching Accessories ·····09
Recommended Usage Areas ·····10
After-Cleaning Care ·····11
Storing Your Machine ·····12

Product Overview

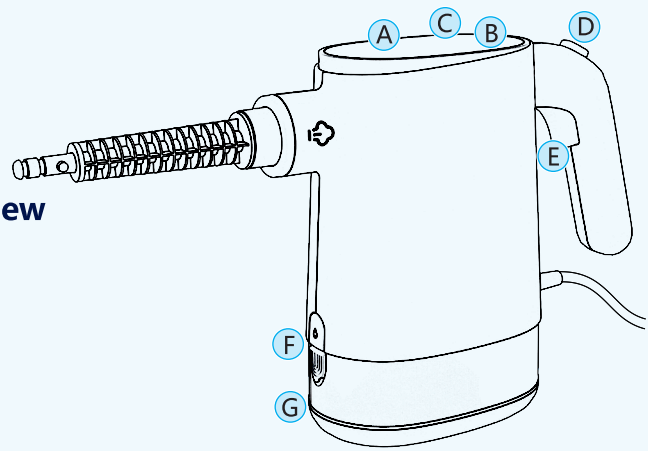

A: On/off Switch
B: Low Gear
C: High Gear
D: Pause Button
E: Start Button
F: Water Tank Lid
G: Water Tank

Precautions

1. The steam cleaner is a surface cleaning appliance. It must be used in accordance with the operating conditions of the instructions. The instructions should be properly stored for future reference.
2. Please check and confirm that the operating voltage of the steam cleaner must be consistent with the power supply voltage.
3. When cleaning, repairing or temporarily not using the steam cleaner, the power supply must be cut of, When cutting off the power supply, do not pull the power cord, but pull out the plug by holding the plastic part of the plug with your hand.
4. Do not immerse the steam cleaner in water, and avoid close to heating appliances or exposure to the sun to avoid fire.
5. Do not let children play with the steam cleaner to avoid accidents
6. In the following situations, please do not use the steam cleanerA. A drop occurs and there is obvious damage or abnormal operation;B. The power cord is damaged. in this case, do not open the machine.
7. Avoid running for a long time when the water tank is short of water, so as to avoid damage to the heating aluminum pot and the water pump.
8. If the power cord is damaged, in order to avoid danger, it must be replaced by professionals from the manufacturer's maintenance department or similar departments.
9. The steam flow cannot be directed towards the device containing the electrical components, such as the inside of the oven.
10. People with physical defects, sensory or mental problems, or lack of knowledge and experience can use this product when they have obtained supervision/guidance about the safe use of this product and are aware of the hazards involved. Children are not allowed to use this appliance as a toy use.
11. When connected to the power supply, the appliance is not allowed to be left unattended.
12. If the appliance shows signs of damage or leaks after falling, it should not be used again.
13. When working with electricity or during cooling, the appliance should be placed out of the reach of children.
14. The marked position on the host indicates that there is high temperature steam discharged at this position.

Safety Precautions

1. Keep children away from this product. Do not let children use the steam cleaner alone or without adult supervision.
2. To prevent electric shock, do not immerse the power cord or plug in water or other liquids.
3. The power cord and plug should be in good condition, If they are damaged or malfunctioning, they should be stopped .
4. This product is for household use only, not for industrial use.
5. When the container is not filled with water, do not turn on the power supply.
6. Do not use for any purpose other than described in this User's Guide. Use only manufacturer's recommended accessories.
7. A socket with a dedicated ground wire must be used.
8. The steam flow shall not be directed at the human body, animals and other electrical products.
9. When adding water, make sure to pull out the plug and cut off the power. The plug must be unplugged after use, before cleaning the appliance and during maintenance.
10. Do not add rust remover, fragrance, alcohol and cleaning agent to the water tank, which are easily damaged.

Special instructions: After the water tank is filled with water, the water tank cover should be well sealed to avoid water leakage.

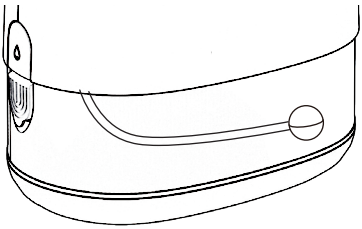

Note: *The floating ball inside the water tank allows the device to draw water from the surface level. Its movement and the subtle sound it may produce are inherent to its operation and are completely safe.*

SAVE THESE INSTRUCTIONS

THIS MODEL IS FOR HOUSEHOLD USE ONLY.
COMMERCIAL USE OF THIS UNIT VOIDS THE MANUFACTURER'S WARRANTY.

IMPORTANT INFORMATION

- To prevent leaks, do not store the appliance in areas where freezing may occur, as it may damage the internal components.
- Do not turn on your appliance until you are familiar with all instructions and operating procedures.

MODEL	ZR-010
HEATING TIME	INSTANT
VOLTAGE/FREQUENCY	110-120V,60HZ
STEAM DURATION	30 MINUTES
POWER	1200W
FLOW RATE	30G/MIN
WATER TANK CAPACITY	650ML
STEAM PRESSURE	0.1MPa

PLEASE ENSURE ALL ACCESSORIES ARE SECURELY CONNECTED BEFORE USE.

TOOLS INCLUDED IN BOX



Machine



Accessory Nozzle

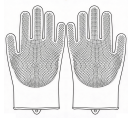

Gloves

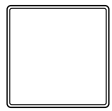

Rags



Funnel

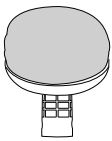

Scouring Pad Brush

Removes tough grease and grime from hard surfaces



Flat Scraping Tool

Scrape and remove tough dried- or baked-on messes

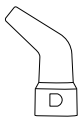

Angle Concentrator Tool

Direct steam at an angle for hard-to-reach areas or surfaces.



Grout Brush

Concentrated nylon bristles scrub grout lines and other tight, narrow spaces.



Clothes

Pair the cloth and the inluded squeegee for de-wrinkling and refreshing clothing, fabric, upholstery and more. The cloths are washable and reusable.



Round Detail Brush

Nylon bristles scrub tough messes

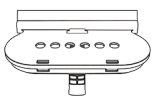

Squeegee

Removes water and streak from glass surfaces. **Can be Separated** and pair with clothes included as a **fabric steamer.**



Extension Hose & Nozzle

Use the connector to attach the extension hose and nozzle, helping you reach distant areas for thorough cleaning.

Attaching Accessories

Attaching Accessory Nozzle and Other Tools

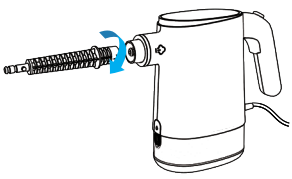

1. Insert the accessory nozzle and twist clockwise until fully locked.

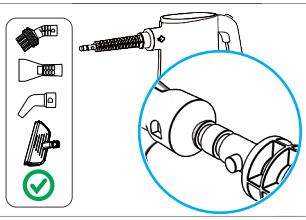

2. Push it in firmly until it is fully seated.

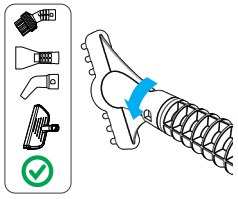

3. Twist clockwise to lock it in place.

Attaching Extension Hose and Other Tools

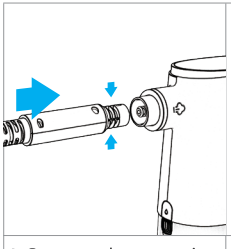

1. Connect the extension hose to the machine and twist clockwise to secure it.

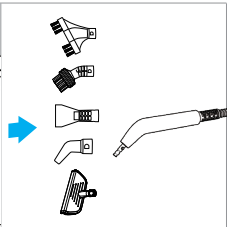

2. Attach the desired tool to the end of the extension nozzle and twist clockwise to lock it in place.

Attaching Squeegee

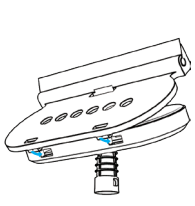

1. Align with latches.

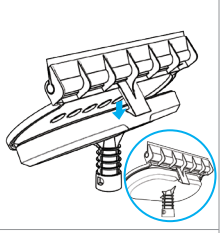

2. Press down until it clicks. (Ensure the squeegee is securely seated)

Attaching Fabric Steamer

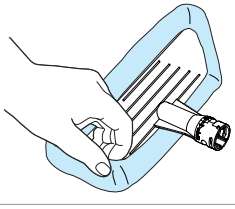

1. Attach the cloth to the squeegee.

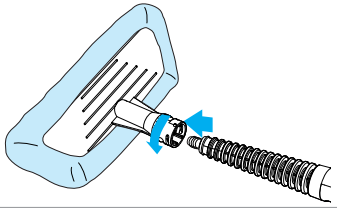

2. Attach the squeegee to the end of the accessory nozzle or extension nozzle.

Touch Screen Guide

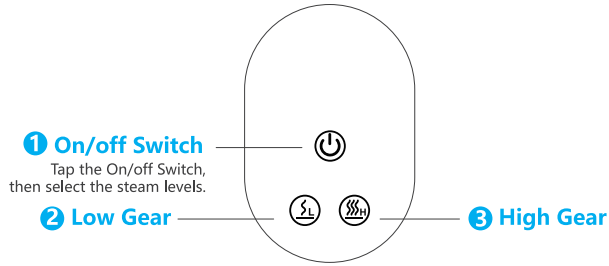

Adjusting Steaming Levels

Tap the desired gear setting on the touch screen.

For a Temporary Stop

Mechanical Switch:

· Press the Start button to start operation.

· Press the Pause button to temporarily Pause the machine.

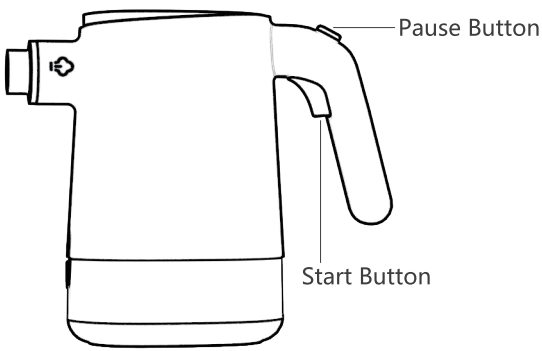

Steam Cleaning

Before using your handheld steam cleaner, please note the following:

- Do not use on porous materials or unsealed hard surfaces.
- Do not use on painted, plastic, or vinyl-covered surfaces; wax-polished furniture or floors; synthetic materials and fabrics; velvet, leather, or other delicate heat- or steam-sensitive materials.
- Test on an inconspicuous area before first use. If the surface is affected, do not use the steam cleaner.
- Thermal shock can shatter glass. Before cleaning cold glass surfaces, warm the area gradually by directing the steam jet from a distance of 4 to 6 inches.

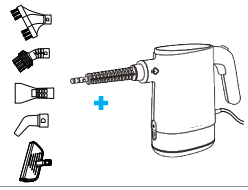

1. (Optional) Attach tools and accessories.

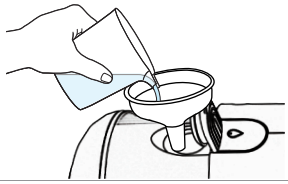

2. Slowly pour 600 ml (20.3 oz) of distilled or purified water into the steamer using a measuring cup and funnel. Do not overfill.

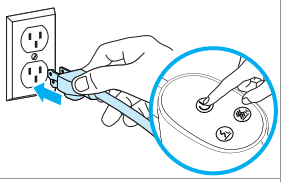

3. Plug into a grounded outlet and then press " ⏻ "to turn on.



4. Select a gear setting and wait seconds for the unit to heat. When the gear indicator light becomes steady, the steamer is ready for use.

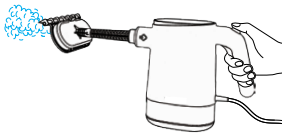

5. Push the Start button to activate, and the upper button to deactivate.

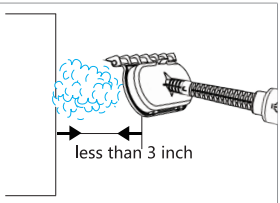

6. For general cleaning, hold the steam nozzle within 3 inches of the surface.
Note: Steam cleaning effectiveness decreases if the nozzle is held more than 3 inches from the surface.



7. In high gear mode, the steamer can run continuously for up to 25 minutes. In low gear, it can last up to 30 minutes.

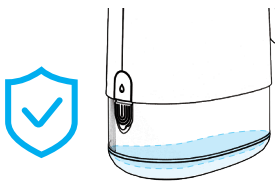

8. Dry-burn protection: The device will not be damaged if it runs out of water during use.

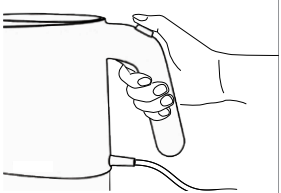

9. After use, press the Pause switch on top to turn off the unit. Wait for a 'click' sound to confirm it's fully off. Do not remove the brush head immediately to avoid burns.

Detaching Accessories

Detaching Tools

Twist counter-clockwise to unlock and detach (the same steps apply to all other small tools).

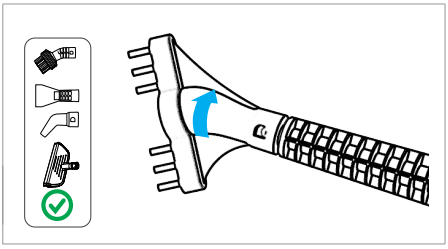

Detaching Extension Nozzle

Twist counter-clockwise to unlock and detach.

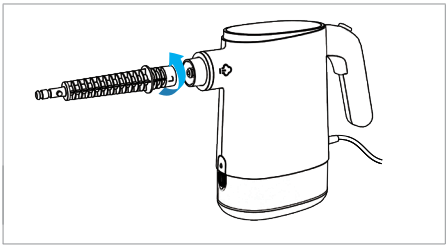

Before Usage

For areas with heavy grease or long-standing dirt buildup, use the steam cleaner in combination with a cleaner. Apply the cleaner to the brush head or spray the cleaner onto the surface. This cleaning method can achieve up to 99% effectiveness. Do not add any cleaner directly into the water tank, and do not add any chemicals into the water tank.

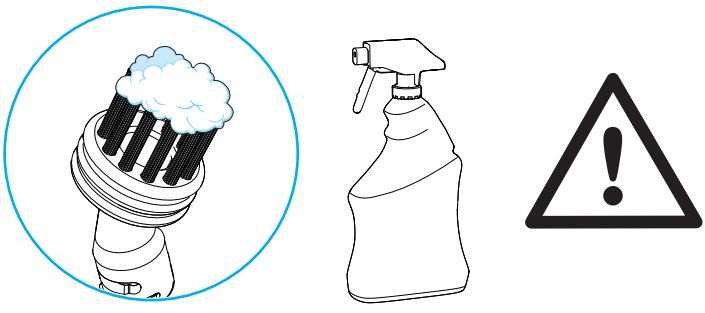

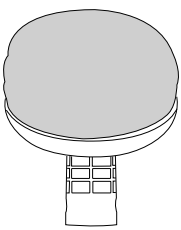

The new scouring pad brush is perfect for kitchen cleaning. Like a kitchen cleaning brush, it easily removes stains and solves the hassle of cleaning stovetops.

Recommended Usage Areas

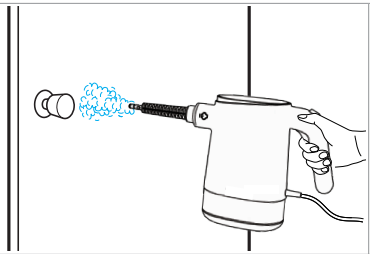

General

Dirt, grime, grease, dried-on or stuck-on messes, golf clubs, wallpaper removal, narrow spaces, tight crevices, old gum, ceiling fans, mattresses, doorknobs, drapes, upholstery, plants, and more.



Kitchens

Floor grout, counters, backsplashes, sinks, faucets, ovens, oven hoods, stovetops, microwaves, windows, slider door tracks, and more.



Bathrooms

Floor grout, counters, backsplashes, sinks, faucets, tubs, showers, shower doors, shower caddy, toilet exteriors, and more.

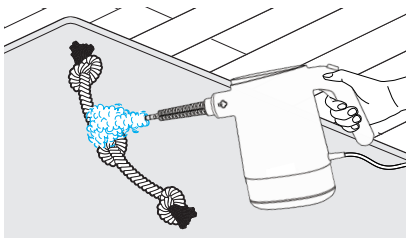

Kids & Pets

Kid and pet toys, sports equipment, pet beds, food and water bowls, pet crates, and more.

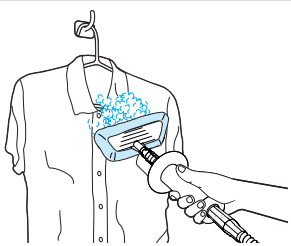

Clothes, Fabric & Upholstery

Clothing, fabric, upholstered surfaces, drapes, curtains, furniture, pillows, mattresses, bedding, car seats, and more.

Note: Do not use the steamer on clothes while wearing them to avoid the risk of burns and injury.

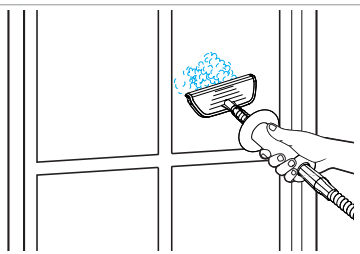

Windows, Mirrors, Glass & Smooth Surfaces

Windows, mirrors, shower walls and doors, glass cooktops, kitchen countertops, glass and marble tables, and any other non-porous, solid, flat surfaces in the home.

After-Cleaning Care

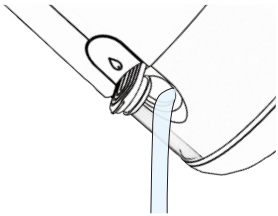

1. Steam or pour all water out of the water tank.

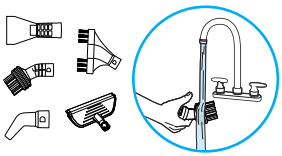

2. Remove any tools and accessories. Rinse tools and allow them to dry.

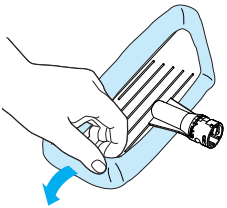

3. If you used the fabric steamer cloth pad, be sure to remove it.

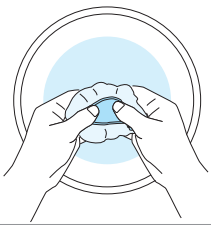

4. Hand wash fabric steamer cloth in warm water with liquid detergent. Do not use fabric softeners or bleach. Allow it to air dry.

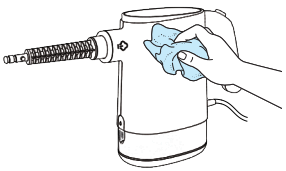

5. Wipe down machine with soft, damp cloth.

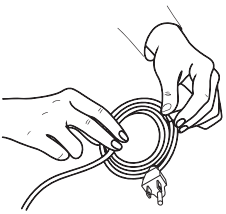

6. To keep things tidy and prevent damage, remember to wrap and store the power cord after each use.

⚠ WARNING

To reduce the risk of fire, electric shock or injury, disconnect plug from electrical outlet before performing maintenance or troubleshooting

Storing Your Machine

When finished using the product, store the unit indoors in a dry location where it is not likely to be damaged.

Problem	Possible Cause	Remedies
Reduced steam or no steam	No water in the tank.	Pour 600mL (20.3oz) of distilled water into the steamer. Do not overfill. Refill only with a measuring cup.
	Did not press the steam trigger.	Press the trigger to release steam.
	Mineral deposits from hard water caused a clog in the internal valve.	Mix 8g of citric acid with 600mL of water, then pour it into the product's water tank. Set the steam level to high and begin steaming. The clog cleaning process will end once the water in the tank is used up.
Leaking	Mineral deposits from hard water caused a clog in the internal valve.	Mix 8g of citric acid with 600mL of water, then pour it into the product's water tank. Set the steam level to high and begin steaming. The clog cleaning process will end once the water in the tank is used up.
	Water tank overfilled.	Pour out any excess water directly. The water remains cool at all times, so there's no risk of burns.
Unusual noise	•Air mixed with water in the pump. •Mineral debris rattling inside the boiler. •Normal operation – some gurgling is expected as water turns to steam. •The floating ball inside the water tank vibrating or moving as water is drawn in.	•Prime the pump by squeezing the trigger repeatedly for 10–15 seconds. •Run a full descaling cycle (citric acid). Rinse thoroughly. If noise is excessive and persists after descaling, contact support. •Ensure the tank has enough water (not near empty) to reduce ball movement.