



Manufactured by:
Backyard Discovery
3305 Airport Drive, Pittsburg,
KS 66762 800-856-4445

Basepoint Business Centre: Rivermead Drive, Westlea, Swindon SN5 7EX Phone: 0800-118-2476
J.P. Coenstraat 7, The Bridge, The Hague, 2595 WP, Netherlands Phone: 08005678990

9x6 BELLEROSE GREENHOUSE

MODEL # : 2404021

For Horticulture Use Only



WARNING

Cancer and Reproductive Harm
www.P65Warnings.ca.gov



Please visit www.backyarddiscovery.com

For the most up to date assembly manual, to register your product, or to order
replacement parts *Para obtener instrucciones en español, visite*
www.backyarddiscovery.com



EASY STEP-BY-STEP
3D INTERACTIVE INSTRUCTIONS
DOWNLOAD THE FREE APP



OWNER'S MANUAL - BASIC SETUP DIMENSIONS & ASSEMBLY NOTES

It is critically important that you start with square and level footings or concrete pad to attach your structure

- 1. Check you local building and city codes for permit requirements or restrictions, including any Home Owner's Association (HOA) restrictions.
- 2. Select a location with lots of sun, good drainage, and the ability to create a level, firm surface for your greenhouse.
 - A firm, level surface is critically important to the longevity of your greenhouse
 - Ensure it is accessible on all sides to clean and conduct annual maintenance
 - Consider a site location with a close proximity to both water and electrical sources
 - Make sure site drains well and avoid low lying areas
 - For recommended area for site preparation see ANCHORING LAYOUT page
- 3. Before preparing your site - double check for underground utilities (ex: gas, cable, or sprinkler lines)
- 4. Pay close attention to the items needed for each step. Make sure you are using the correct hardware for each step. Using incorrect hardware may result in improper assembly.
- 5. Permanently Anchoring your Greenhouse:
 - The hardware to mount your greenhouse permanently to a concrete surface is included. This is the recommended anchoring method.
 - The hardware to mount your greenhouse into a ground surface, such as through gravel into the ground, is included.
 - It is NOT recommended to set your greenhouse directly on soil or grass as this will shorten the lifespan of your greenhouse.
 - The hardware to mount the greenhouse to a wood deck is NOT included and will need to be purchased separately. You must ensure there is ample structural support under the deck before permanently attaching.

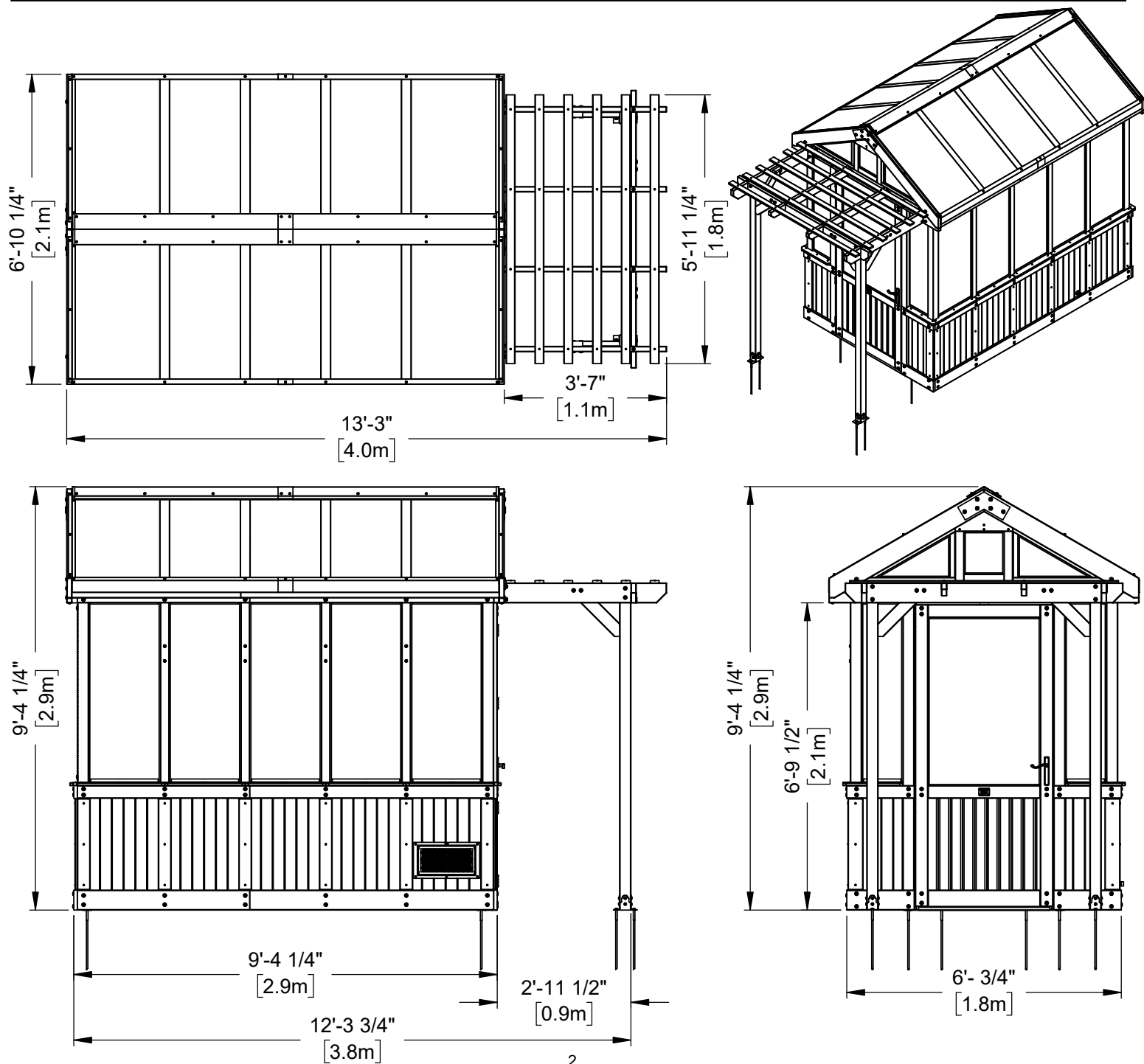

OWNER'S MANUAL - ANCHORING LAYOUT

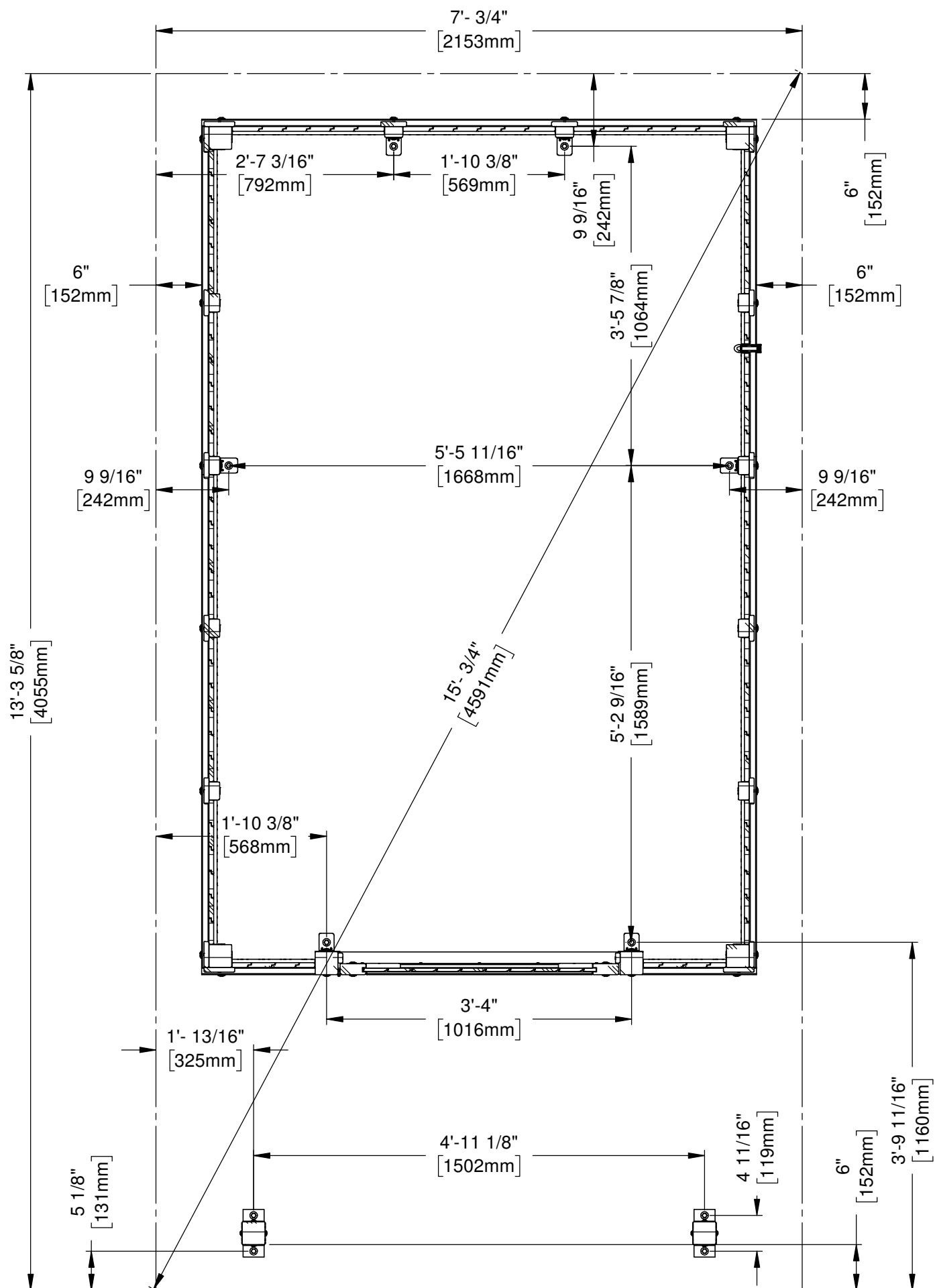

OWNER'S MANUAL - PARTS IDENTIFICATION

WOOD COMPONENTS (NOT TO SCALE)

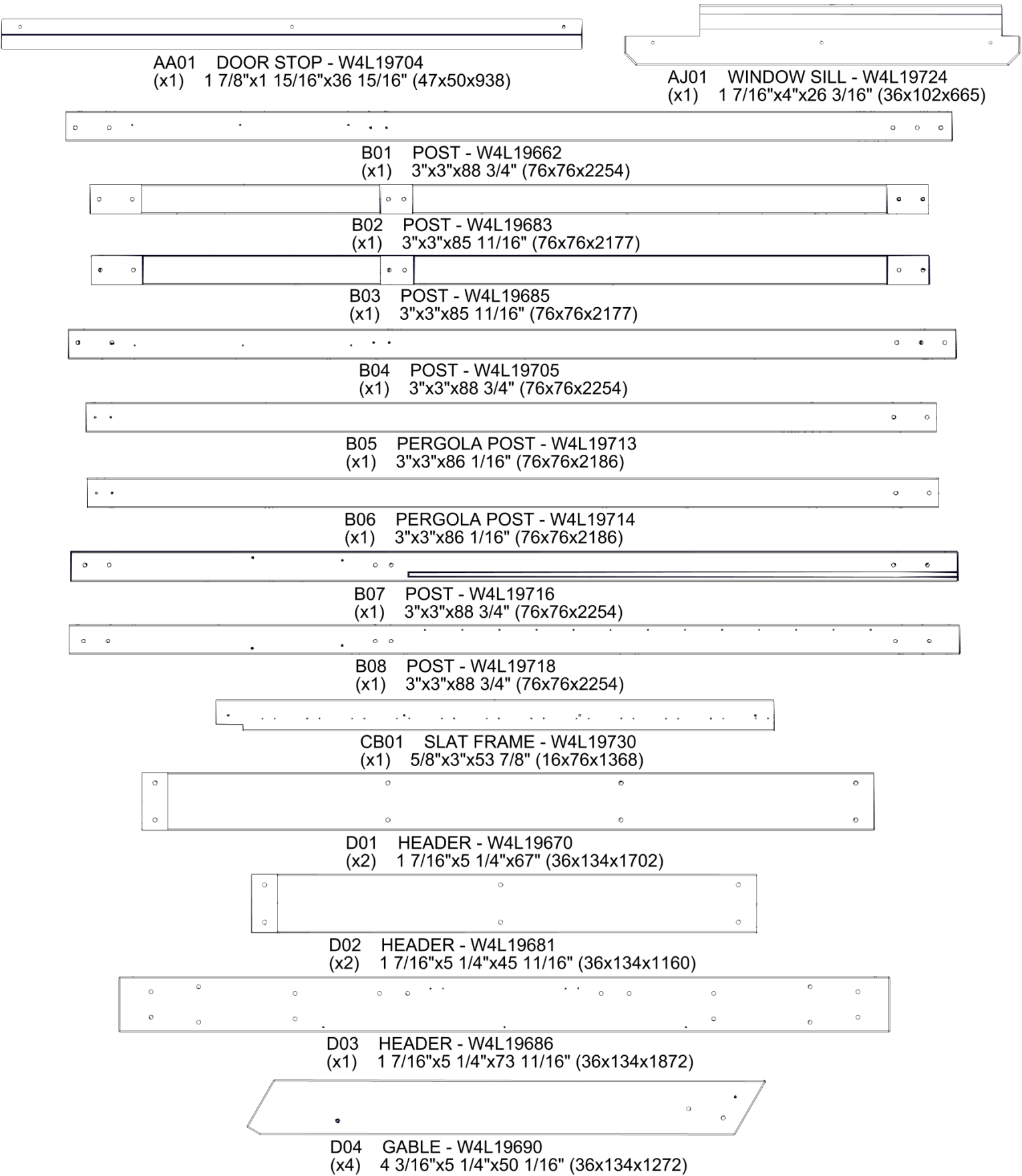

OWNER'S MANUAL - PARTS IDENTIFICATION

WOOD COMPONENTS (NOT TO SCALE)

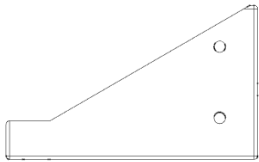

D06 END TRIM - W4L19702
(x4) 1 7/16"x134x219 (36x134x219)



D07 PERGOLA BEAM - W4L19709
(x1) 1 7/16"x5 1/4"x73 5/8" (36x134x1870)



D08 PERGOLA RAFTER - W4L19710
(x2) 1 7/16"x5 1/4"x44 7/16" (36x134x1128)



D09 HEADER - W4L19725
(x1) 1 7/16"x5 1/4"x73 11/16" (36x134x1872)



E01 WINDOW SILL - W4L19667
(x2) 1 7/16"x3 3/8"x23 1/8" (36x86x588)



E02 WINDOW SILL - W4L19668
(x6) 1 7/16"x3 3/8"x21 5/16" (36x86x542)



E03 WINDOW SILL - W4L19669
(x2) 1 7/16"x3 3/8"x23 1/8" (36x86x588)



E04 WINDOW SILL - W4L19688
(x1) 1 7/16"x3 3/8"x15 7/8" (36x86x403)



E05 WINDOW SILL - W4L19689
(x1) 1 7/16"x3 3/8"x15 7/8" (36x86x403)

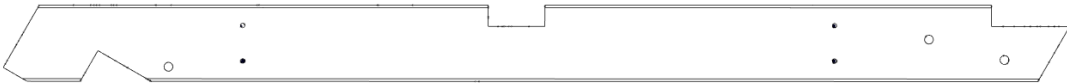

E06 RAFTER - W4L19692
(x4) 1 7/16"x3 3/8"x47 3/8" (36x86x1203)



E07 PERGOLA RAFTER - W4L19711
(x2) 1 7/16"x3 3/8"x44 7/16" (36x86x1128)



E08 ANGLE BRACE - W4L19715
(x4) 1 7/16"x3 3/8"x18 11/16" (36x86x474)



E09 WINDOW SILL - W4L19723
(x1) 1 7/16"x3 3/8"x26 3/16" (36x86x665)



E10 FAN FRAME - W4L19735
(x1) 1 7/16"x3"x10 9/16" (36x76x268)



E11 WINDOW SILL - W4L19742
(x1) 1 7/16"x3 3/8"x22 5/16" (36x86x567)

OWNER'S MANUAL - PARTS IDENTIFICATION

WOOD COMPONENTS (NOT TO SCALE)

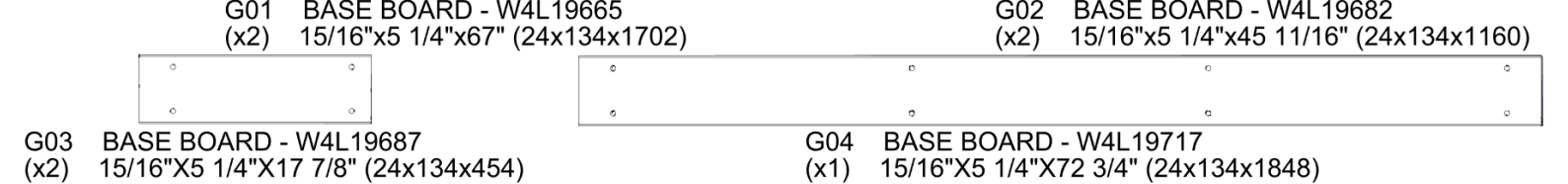
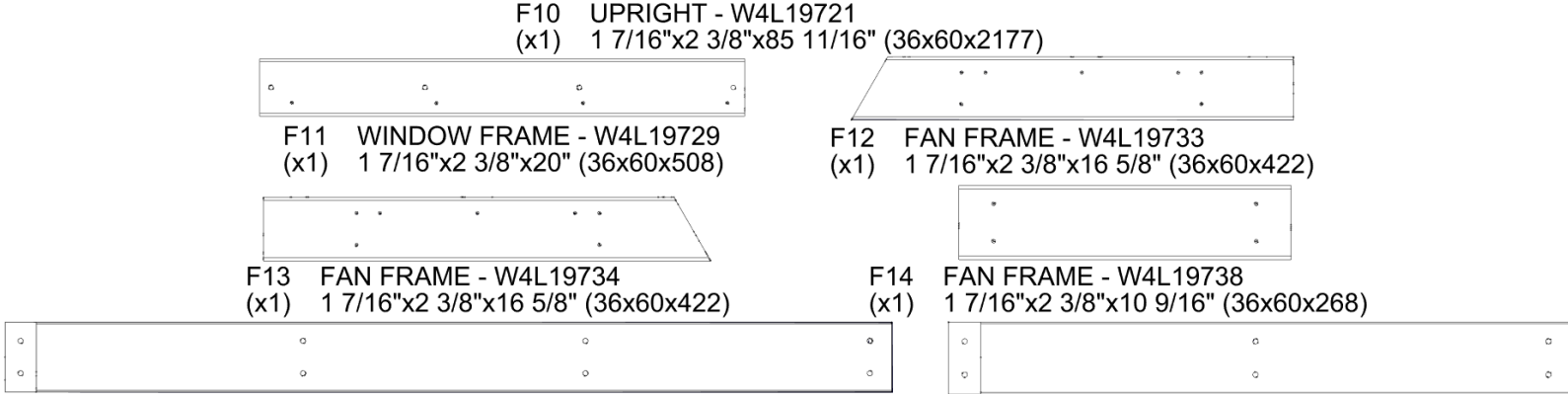
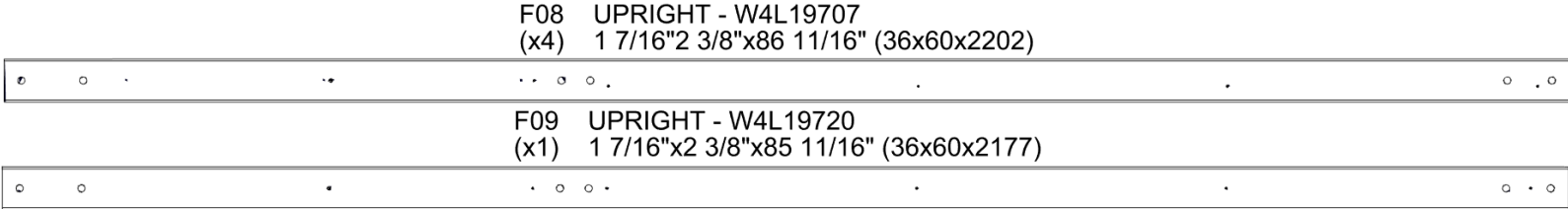
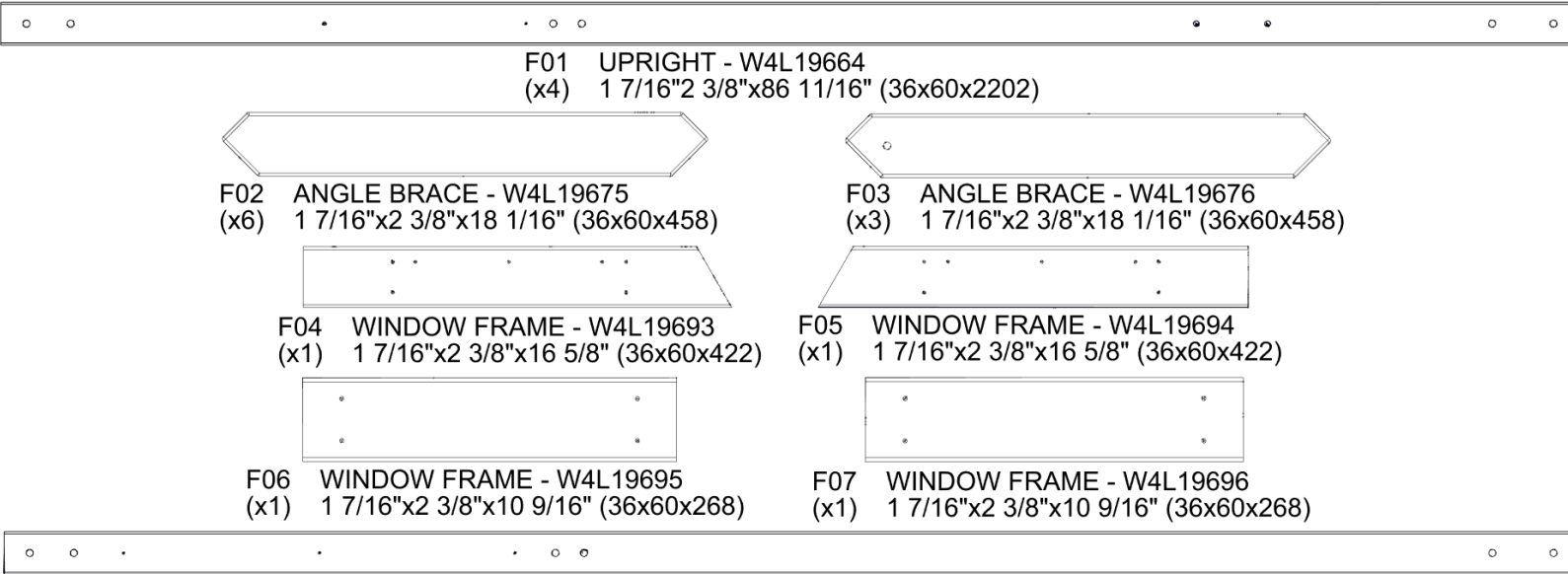
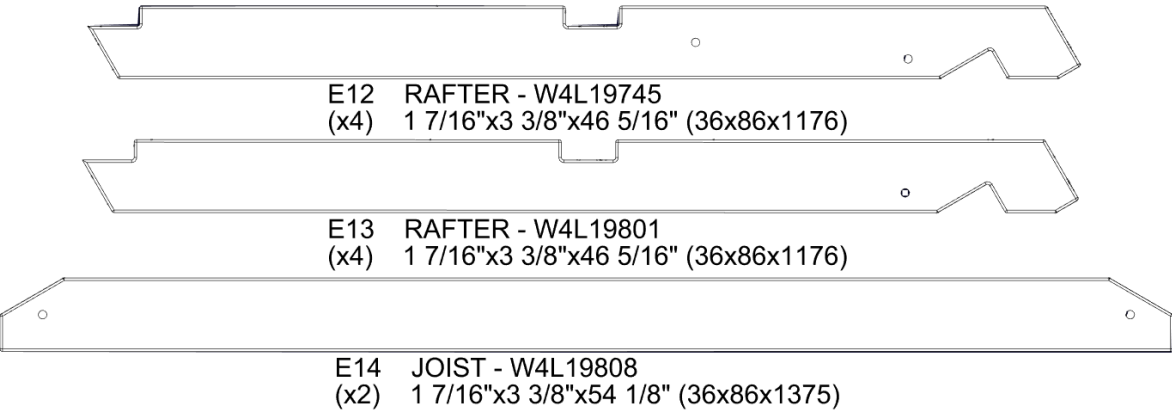

OWNER'S MANUAL - PARTS IDENTIFICATION

WOOD COMPONENTS (NOT TO SCALE)

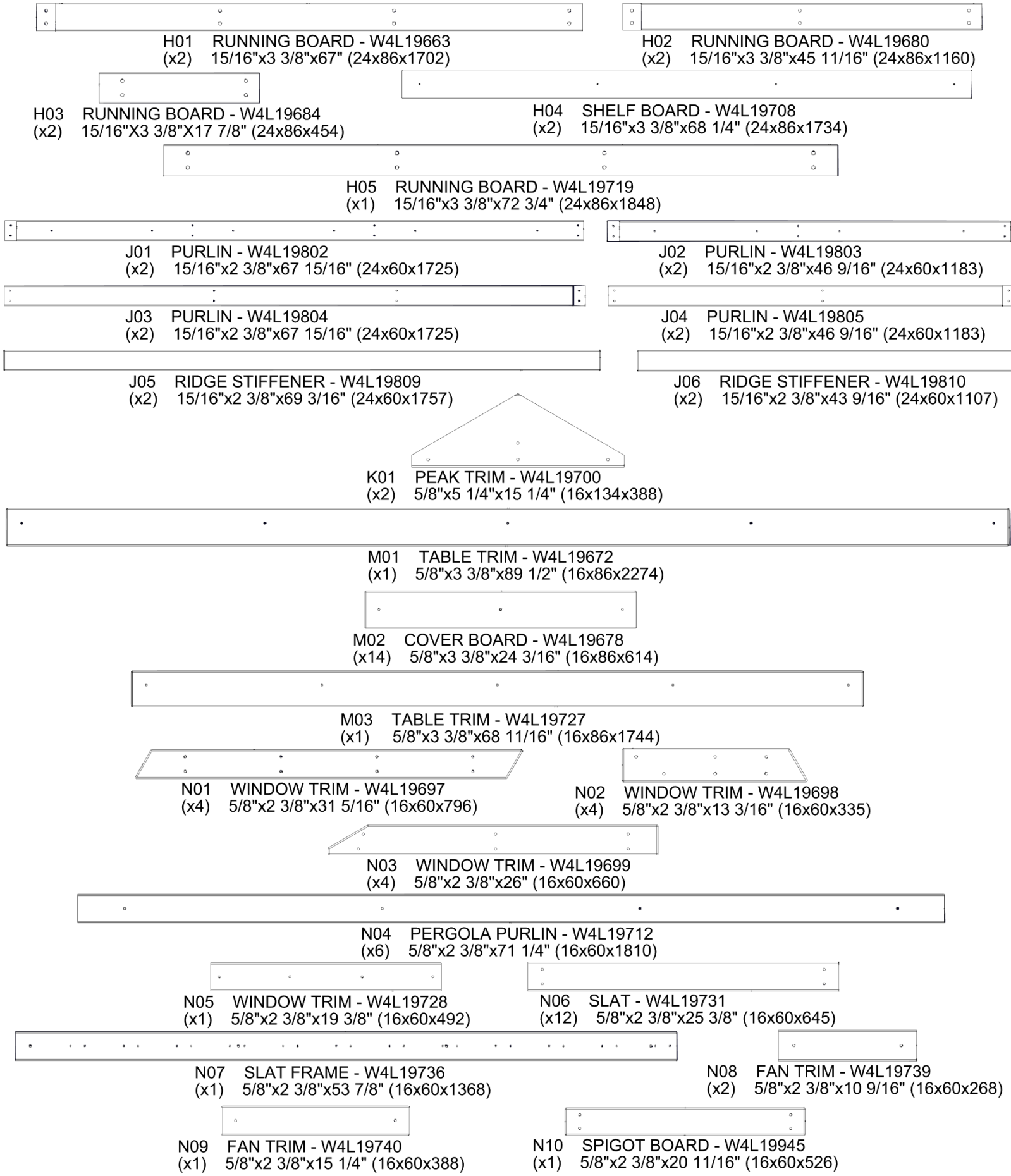

OWNER'S MANUAL - PARTS IDENTIFICATION

WOOD COMPONENTS (NOT TO SCALE)

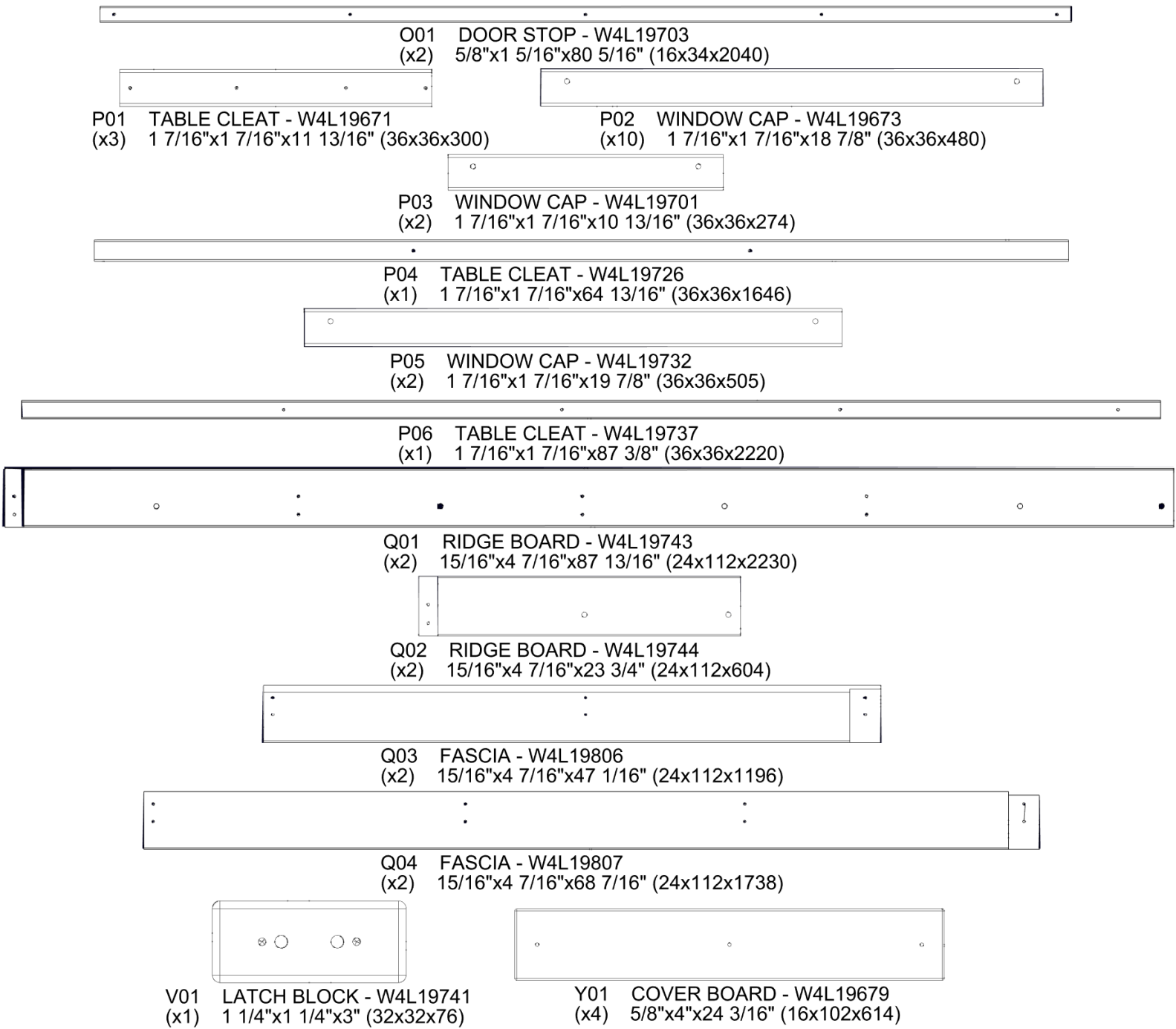

OWNER'S MANUAL - PARTS IDENTIFICATION

WOOD COMPONENTS (NOT TO SCALE)

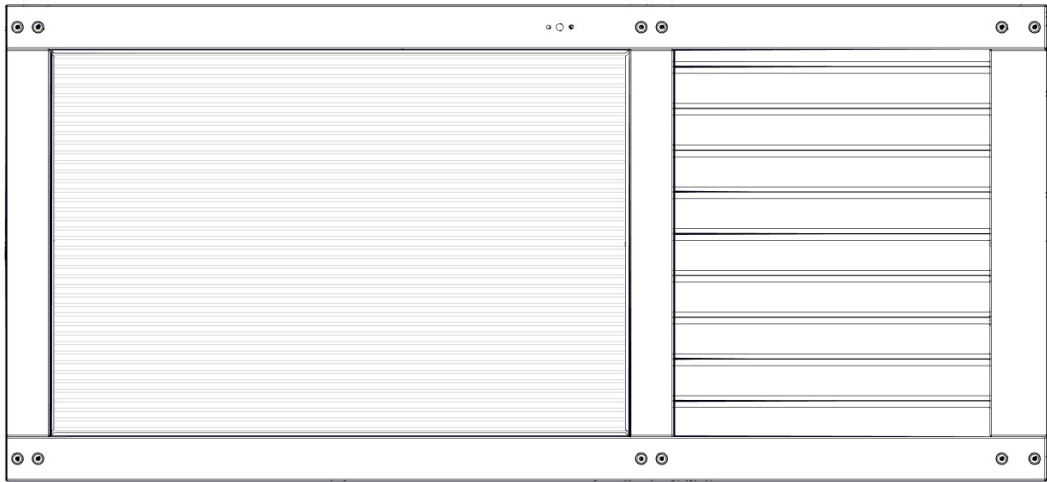

DA01 DOOR ASSEMBLY - W2A04009
(x1) 1 7/8"x36 9/16"x80" (48x928x2032)

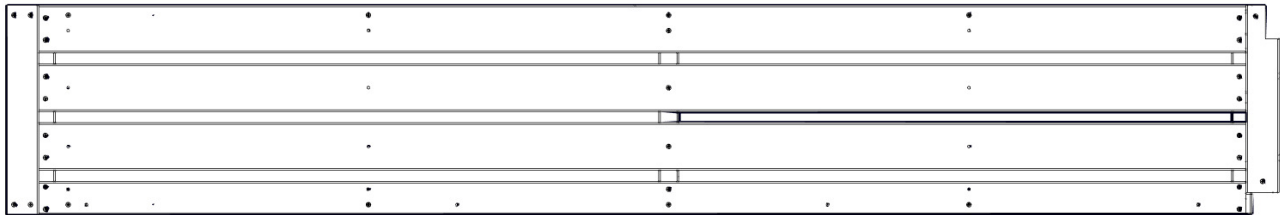

TB01 TABLE ASSEMBLY - W2A04187
(x1) 2 1/16"x14 7/8"x89 1/2" (52x378x2274)

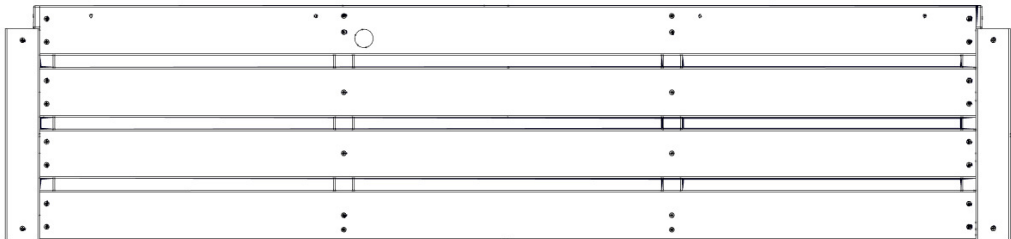

TB02 TABLE ASSEMBLY - W2A04193
(x1) 2 1/16"x16 1/16"x68 11/16" (52x408x1744)

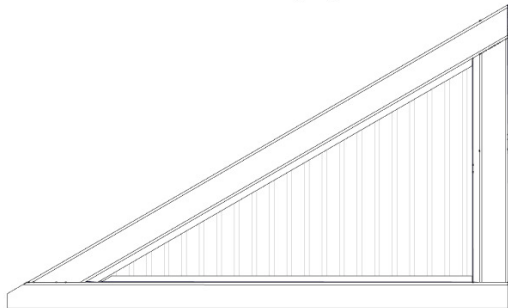

WA01 WINDOW ASSEMBLY - W2A04189
(x2) 1 7/16"x15 11/16"x24 3/4" (36x398x629)

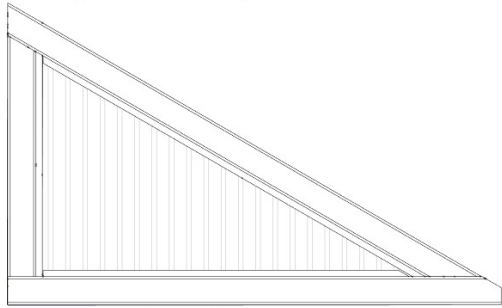

WA02 WINDOW ASSEMBLY - W2A04190
(x2) 1 7/16"x15 11/16"x24 3/4" (36x398x629)

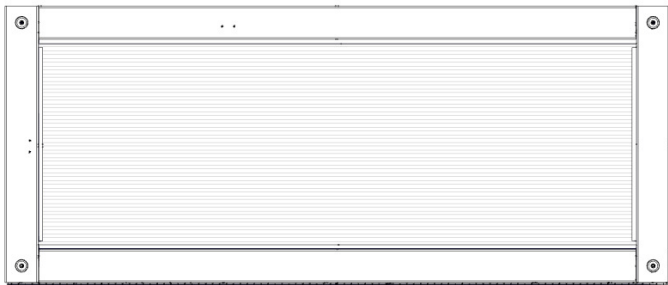

WA03 WINDOW ASSEMBLY - W2A04192
(x1) 1 7/8"x19 5/8"x47 3/16" (48x498x1198)

OWNER'S MANUAL - PARTS IDENTIFICATION

WOOD COMPONENTS (NOT TO SCALE)

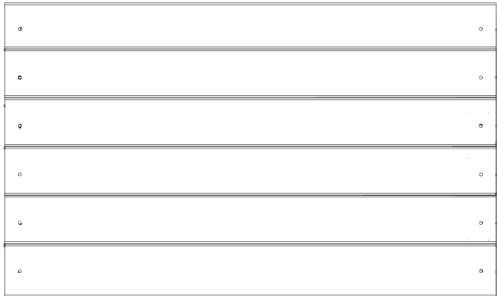

WP01 WALL PANEL - W2A04186
(x8) 1 1/16"x18 7/8"x31 9/16" (27x480x802)

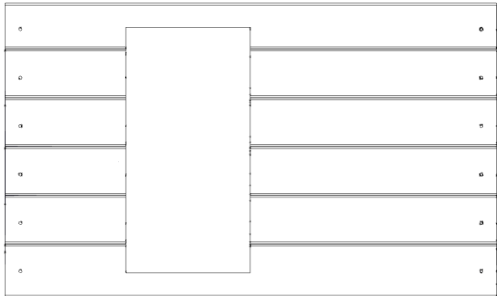

WP02 WALL PANEL BOARD - W2A04188-01
(x1) 5/8"x3 9/16"x15 13/16" (16x91x402)

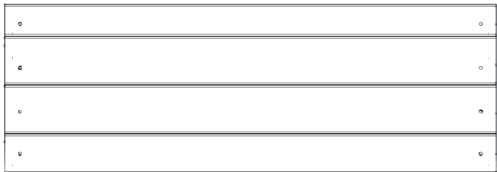

WP03 WALL PANEL - W2A04191
(x2) 6 15/16"x10 7/8"x31 9/16" (177x276x802)

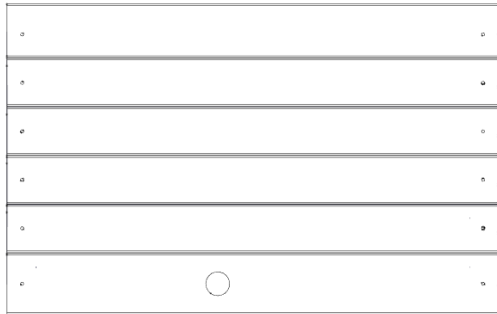

WP04 WALL PANEL - W2A04194
(x1) 1 3/16"x19 15/16"x31 9/16" (30x507x802)

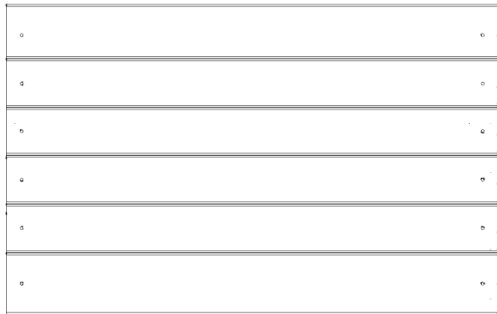

WP05 WALL PANEL - W2A04195
(x2) 1 3/16"x19 15/16"x31 9/16" (30x507x802)

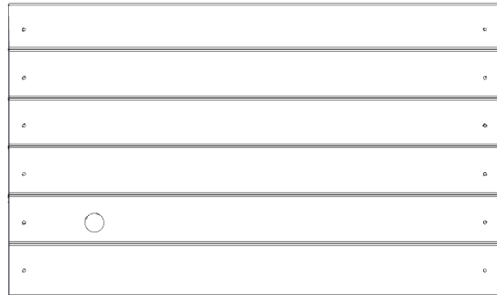

WP06 WALL PANEL - W2A04196
(x1) 1 1/16"x18 7/8"x31 9/16" (27x480x802)

OWNER'S MANUAL - PARTS IDENTIFICATION

ACCESSORY COMPONENTS (NOT TO SCALE)

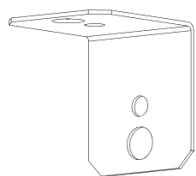

A4M00555 L BRACKET BLK
(x6)

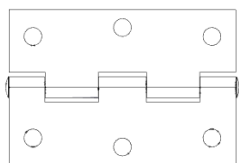

A4M00557 HINGE
(x4)

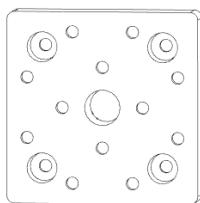

A6P00573 POST FOOT 3x3
(x2)

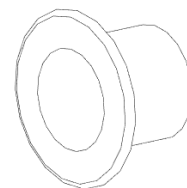

A6P00577 RUBBER GROMMET
(x1)

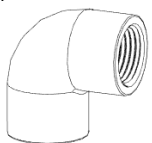

A6P00646 ELBOW 1/2" NPT
(x2)

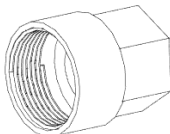

A6P00648 THREADED HOSE FITTING
(x1)

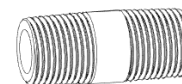

A6P00649 THREADED PIPE CONNECTOR
(x1)



A6P00645 PIPE 1/2" SCH40 X 24"
(x1)

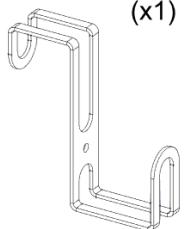

A4M01591 HOOK
(x4)

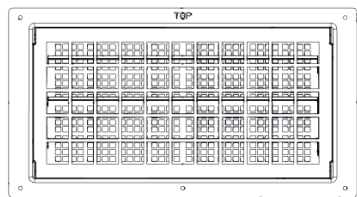

A6P00730 VENT
(x1)

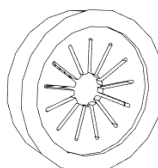

A6P00692 CORD GROMMET
(x1)

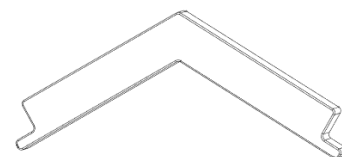

A6P00693 RIDGE CAP PROTECTOR
(x2)

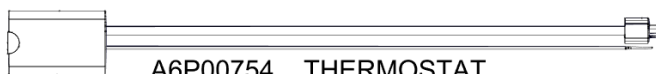

A6P00754 THERMOSTAT
(x1)

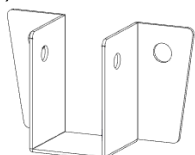

A4M01787 RAFTER BRACKET
(x2)

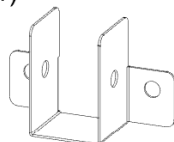

A4M02085 RIDGE CLIP
(x2)

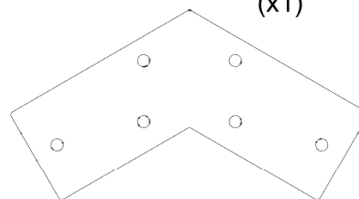

A4M02086 GABLE BRACKET
(x2)

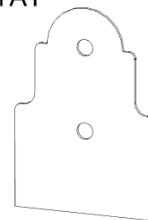

A4M02089 STEEL POST PLATE
(x4)

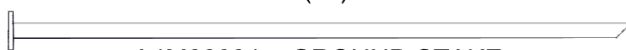

A4M02091 GROUND STAKE
(x10)

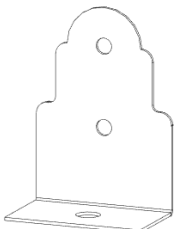

A4M02092 POST ANCHOR PLATE
(x4)

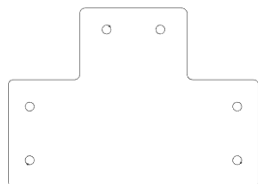

A4M02099 T-CLEAT
(x8)

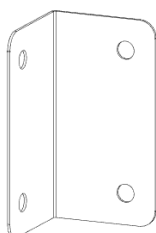

A4M02095 L-BRACKET
(x2)

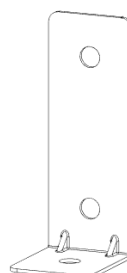

A4M02096 BRACKET
(x4)

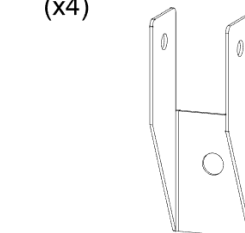

A4M02093 RAFTER BRACKET
(x8)



A4M02158 BYD ID TAG PATIO
(x1)

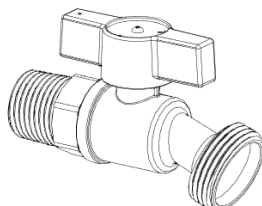

A4M02384 HOSE FAUCET
(x1)

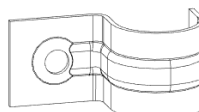

A4M02385 PIPE CLAMP
(x2)

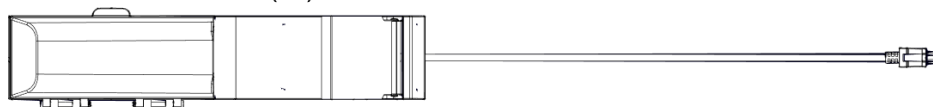

9205413 ELECTRICAL ENCLOSURE
(x1)

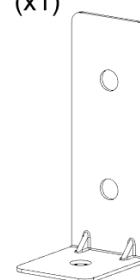

A4M03127 BRACKET
(x2)

OWNER'S MANUAL - PARTS IDENTIFICATION

ACCESSORY COMPONENTS (NOT TO SCALE)

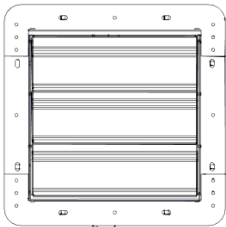

A4M02383 EXHAUST FAN
(x1)



A4M02526 DOOR BRACKET
(x1)

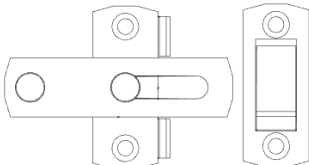

A4M02607 WINDOW LATCH LOCK
(x1)



A4M02532 DOOR SWEEP
(x1)

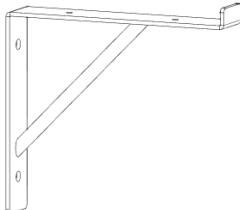

A4M02811 SHELF BRACKET
(x4)

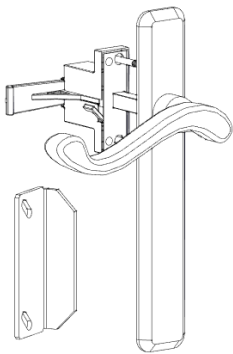

A4M02410 STORM DOOR HANDLE
(x1)

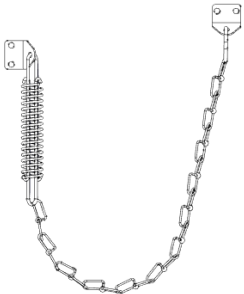

A4M02411 DOOR PROTECTOR CHAIN
(x1)



A4M02533 SUPPORT HINGE
(x1)



A4M02839 RIDGE CAP
(x2)

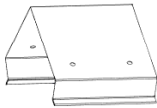

A4M02845 RIDGE CAP SPLICE
(x1)



A4M02840 SPLICE COVER
(x8)



A4M02841 TRIM
(x4)



A4M02842 SOFFIT
(x2)



A4M02843 SOFFIT
(x2)



A4M02868 SOFFIT SPLICE
(x2)



A4M02846 EDGE TRIM SPLICE
(x2)

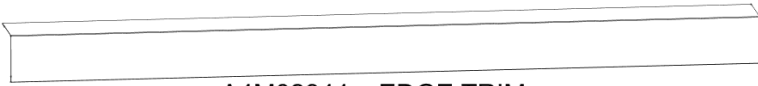

A4M02844 EDGE TRIM
(x4)

OWNER'S MANUAL - PARTS IDENTIFICATION

ACCESSORY COMPONENTS (NOT TO SCALE)

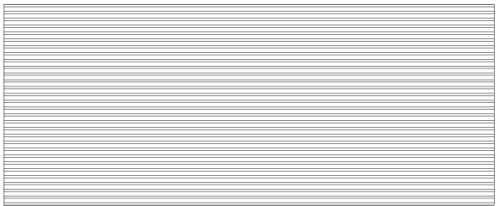

A6P00870 POLY SHEET
(x10)

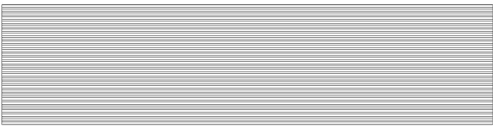

A6P00914 POLY SHEET
(x2)



A6P00916 POLY SHEET
(x1)



A6P00924 POLY SHEET
(x2)



A6P00931 POLY SHEET
(x4)

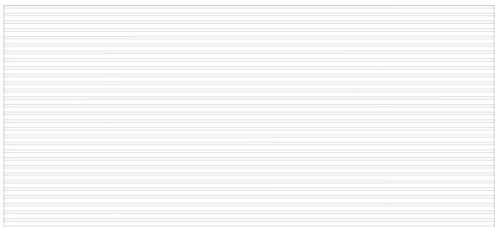

A6P00932 POLY SHEET
(x6)



A6P00929 POLY SHEET SPLICE
(x8)



A6P00871 POLY CHANNEL
(x20)



A6P00872 POLY CHANNEL
(x28)



A6P00906 POLY CHANNEL
(x8)



A6P00907 POLY CHANNEL
(x12)



A6P00915 POLY CHANNEL
(x4)



A6P00917 POLY CHANNEL
(x2)



A6P00923 POLY CHANNEL
(x2)



A6P00925 POLY CHANNEL
(x4)



A6P00930 POLY CHANNEL
(x4)



A6P00809 PLUMBERS TAPE
(x1)



A6P00690 DUST SEAL TAPE
(x1)



A6P00813 DOUBLE SIDED TAPE
(x1)

OWNER'S MANUAL - PARTS IDENTIFICATION

HARDWARE COMPONENTS

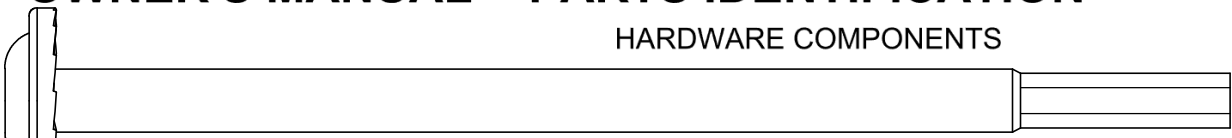

H100974 | BOLT WH BLK
(x12) | 5/16x5-3/4

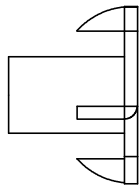

H100379 | T-NUT BLK
(x141) | 5/16

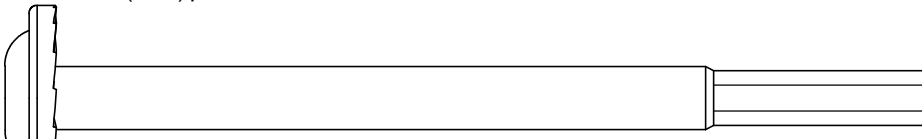

H100513 | BOLT WH BLK
(x16) | 5/16x4-1/4

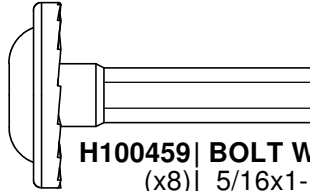

H100459 | BOLT WH BLK
(x8) | 5/16x1-1/4

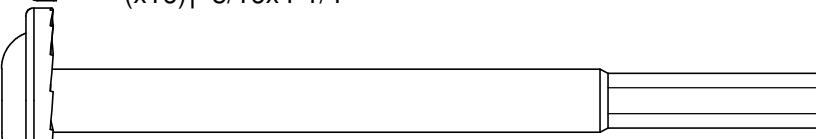

H100415 | BOLT WH BLK
(x24) | 5/16x3-3/4

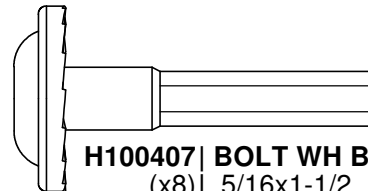

H100407 | BOLT WH BLK
(x8) | 5/16x1-1/2

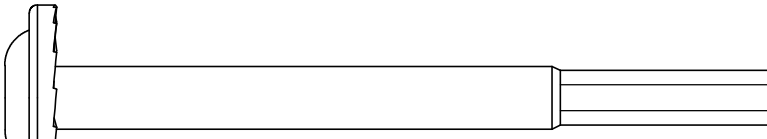

H100503 | BOLT WH BLK
(x8) | 5/16x3-1/2

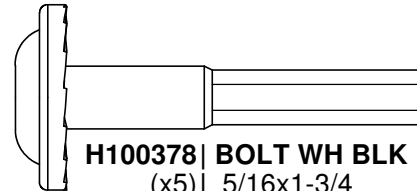

H100378 | BOLT WH BLK
(x5) | 5/16x1-3/4

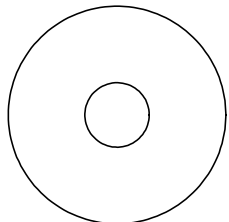

H100478 | WASHER FLAT BLK
(x6) | 8x27

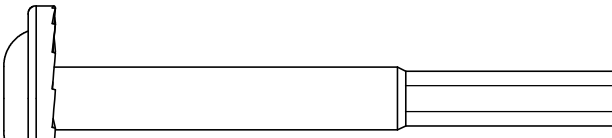

H100195 | BOLT WH BLK
(x42) | 5/16x2-3/4

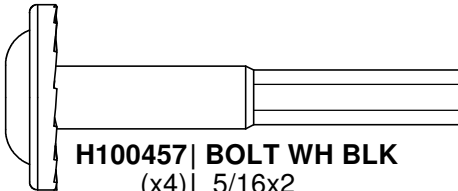

H100457 | BOLT WH BLK
(x4) | 5/16x2

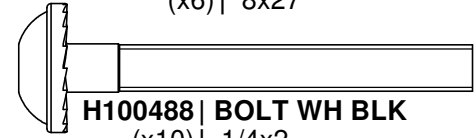

H100488 | BOLT WH BLK
(x10) | 1/4x2

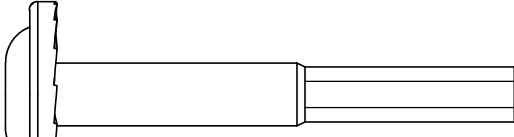

H100205 | BOLT WH BLK
(x36) | 5/16x2-1/4

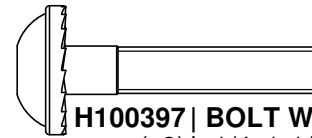

H100397 | BOLT WH BLK
(x8) | 1/4x1-1/4

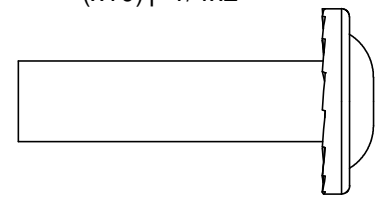

H100193 | NUT BARREL WH BLK
(x12) | 5/16x1-1/2

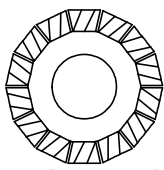

H100198 | WASHER LOCK EXT BLK
(x145) | 8x19

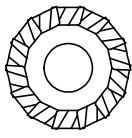

H100405 | WASHER LOCK EXT BLK
(x30) | 6x15

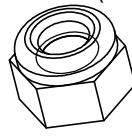

H100479 | NUT LOCK BLK
(x10) | 5/16



H100653 | NUT LOCK BLK
(x10) | 1/4

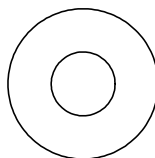

H100630 | WASHER FLAT BLK
(x14) | 8x19

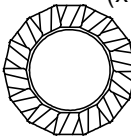

H100400 | WASHER LOCK EXT BLK
(x8) | 8x15

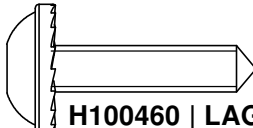

H100460 | LAG SCREW WH BLK
(x22) | 1/4x1

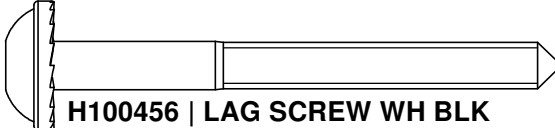

H100456 | LAG SCREW WH BLK
(x22) | 1/4x2-1/2

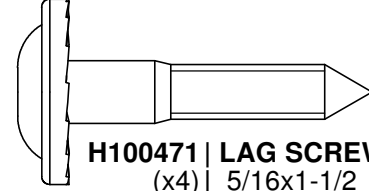

H100471 | LAG SCREW WH BLK
(x4) | 5/16x1-1/2

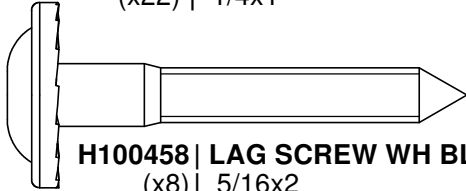

H100458 | LAG SCREW WH BLK
(x8) | 5/16x2

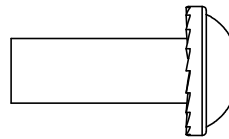

H100399 | NUT BARREL WH BLK
(x8) | 1/4x7/8

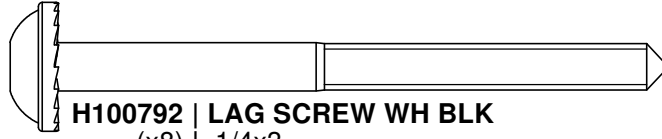

H100792 | LAG SCREW WH BLK
(x8) | 1/4x3

OWNER'S MANUAL - PARTS IDENTIFICATION

HARDWARE COMPONENTS

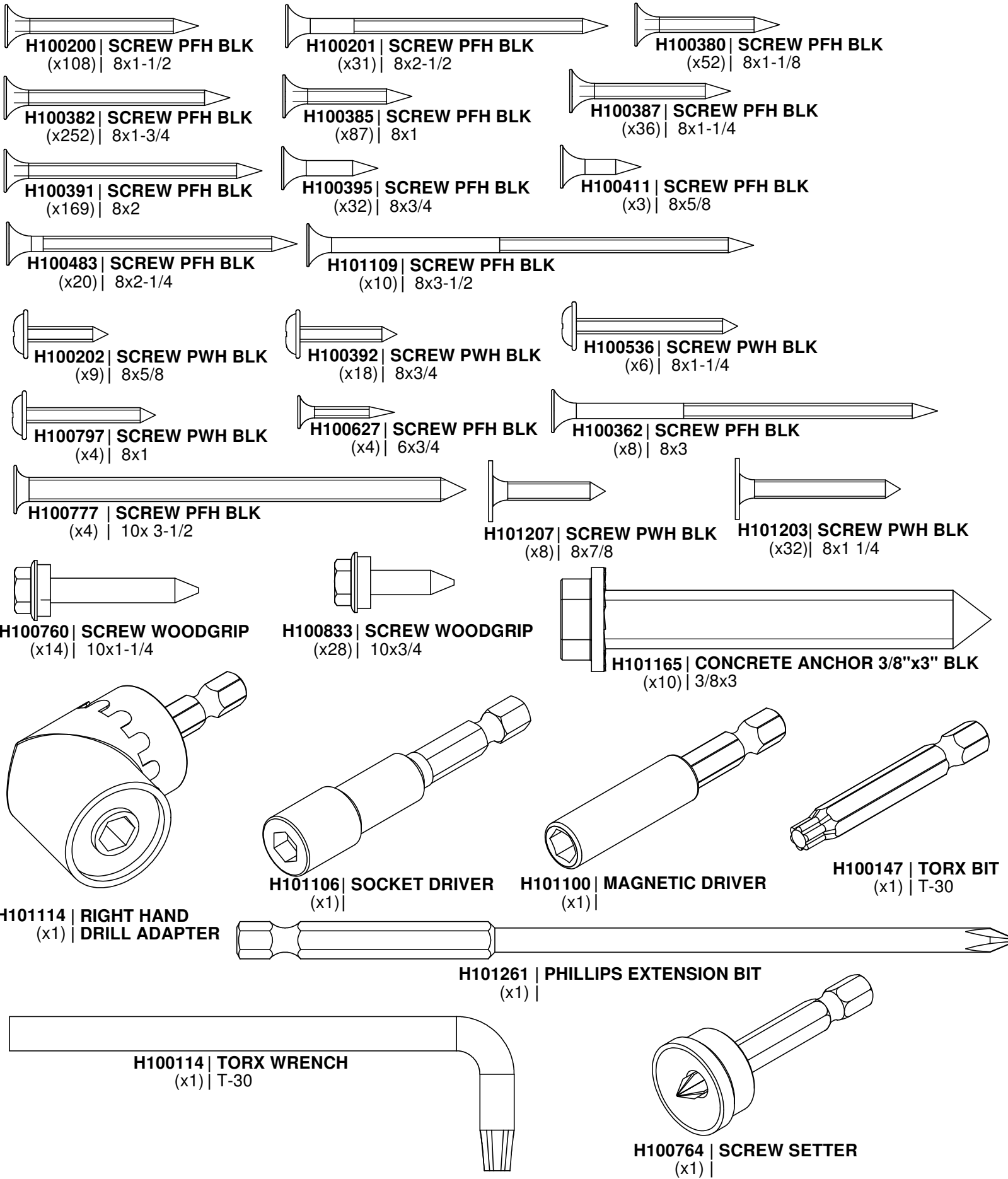

PRE-ASSEMBLY STEP 1 - SORTING PARTS

It is critical for ease of assembly that you take the time to sort and organize the wood and hardware.

WOOD PARTS:

- Organize wood parts by the three-digit, alpha-numeric number stamped on each board (ex. P01).
- If there are multiple boards with the same stamped number, stack those pieces together.
- Stamps can be found on the flat surface of the boards or on the end of the boards.
- Allow yourself plenty of room - the wood pieces can take up a significant amount of space.

NOTE: CARTONS ARE NOT ORGANIZED BY BOARD OR STEP NUMBER.



HARDWARE PARTS:

- We recommend that you have a separate table to organize the hardware.
- Hardware bags are printed with a seven-digit, alpha-numeric part number.
- You can organize your hardware by part number or group by hardware type (e.g. bolts, nuts, etc.).
- During assembly you only need to reference the last four digits of the number.

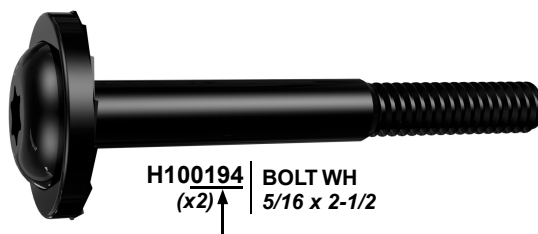

PRE-ASSEMBLY STEP 2 - TOOLS REQUIRED



Cordless Drill
or Electric Drill



Drill
Attachments:
Phillips Head



1/8", 3/16", 3/8" &
7/16" Drill Bits



Phillips Screw Driver

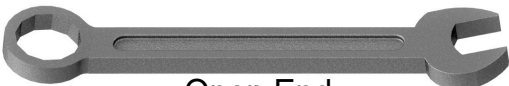

Open End
Wrenches 1/2"
& 9/16"



3/8" Drive Ratchet, 1/2" &
7/16" STD Sockets 1/2" & 7/16"
Deep Sockets



Claw Hammer



Rubber Mallet
- Optional

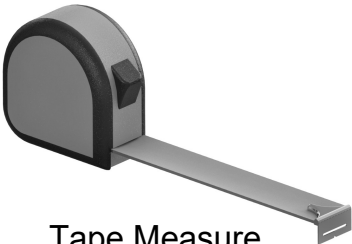

Tape Measure

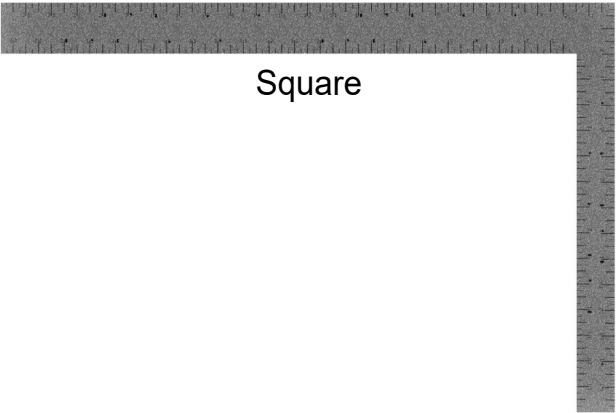

Square





Level 24"

PRE-ASSEMBLY STEP 3 - CHOOSE YOUR ASSEMBLY METHOD



There are several types of assembly instructions available to you.

1. Printed Assembly Manual included with your set
2. BILT APP - 3D interactive instructions
3. Combination of the Printed Manual and BILT APP (Note: Step numbers can differ between the two methods)



Scan for easy 3D instructions

Download the BILT app
before you begin



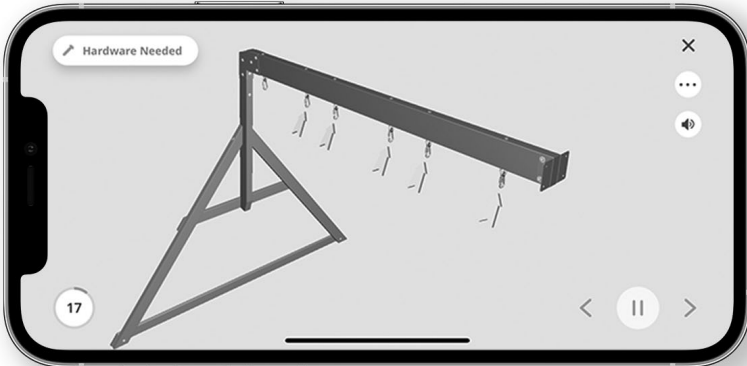

POLYCARBONATE SHEETING INFORMATION - IMPORTANT!

The Polycarbonate Sheeting has UV protection on ONE (1) SIDE.

CRITICAL to install with the UV protection facing the OUTSIDE

- Wear safety gloves to protect against any sharp edges during handling or install.
- Do NOT use knife or sharp object to remove protective film as it may result in damage to polycarbonate sheeting
- Leave film on during install to ensure UV side is facing outside.
- Peel protective film back from edges approximately 2" (5cm) during installation.
- Remove film completely after installation.

NOTE: Do not store polycarbonate sheeting with film outside in direct sunlight or rain. It may make removal of film more difficult.

STEP 4 - BACK WALL ASSEMBLY

QTY	PART NUMBER	DESCRIPTION
8	H100198	WASHER LOCK EXT 8x19
4	H100379	TNUT-5/16" BLK
4	H100415	BOLT WH 5/16x3 3/4 BLK
4	H100458	LAG SCREW WH 5/16x2 BLK



G04 BASE BOARD - W4L19717
(x1) 15/16"X5 1/4"X72 3/4" (24x134x1848)

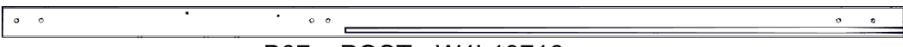

B07 POST - W4L19716
(x1) 3"x3"x88 3/4" (76x76x2254)



H05 RUNNING BOARD - W4L19719
(x1) 15/16"x3 3/8"x72 3/4" (24x86x1848)



B08 POST - W4L19718
(x1) 3"x3"x88 3/4" (76x76x2254)

- THE USE OF SAWHORSES IS RECOMMENDED DURING THE ASSEMBLY OF ALL WALL ASSEMBLIES.
- INSERT T-NUTS FIRST.

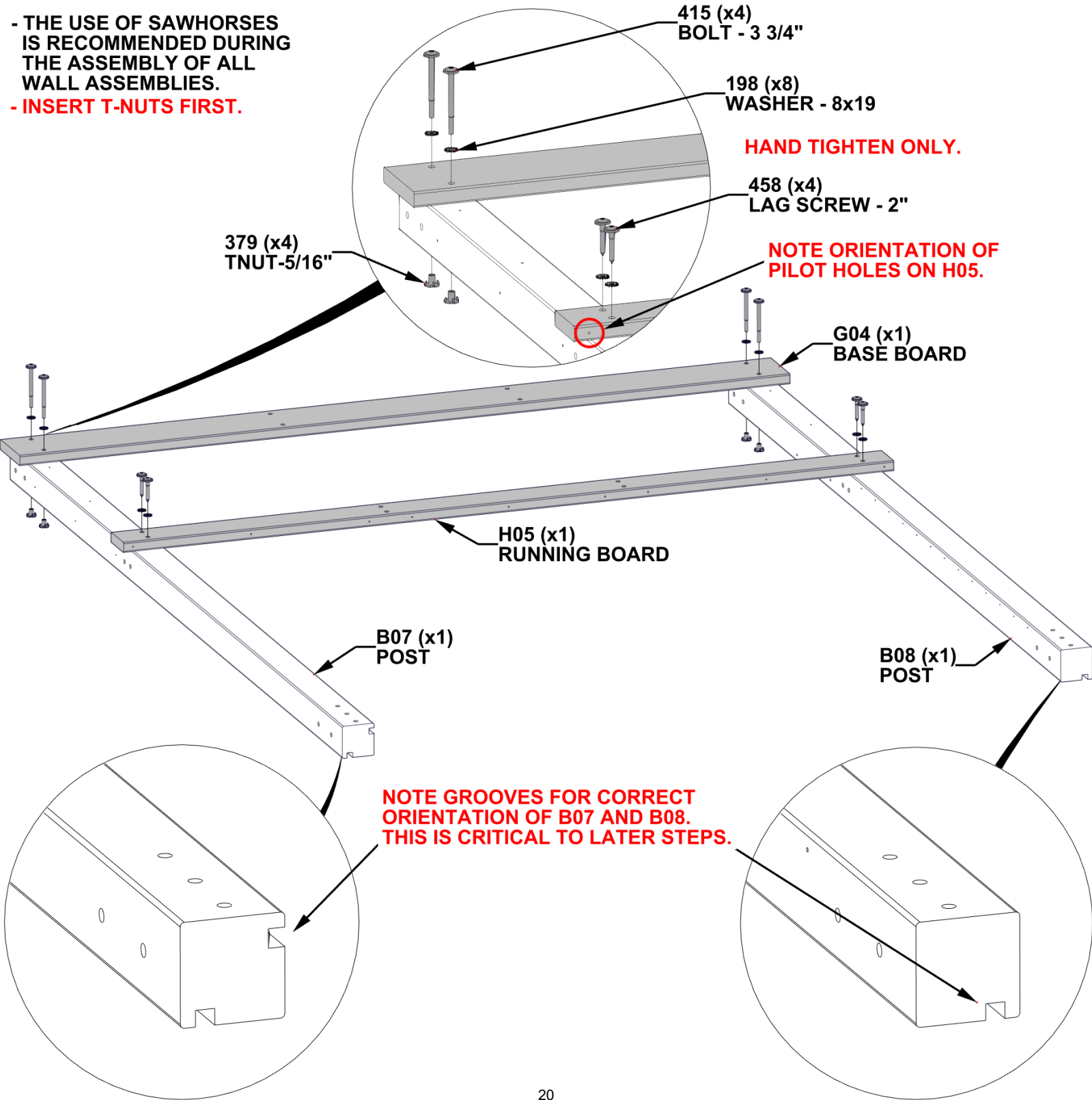

STEP 5 - BACK WALL ASSEMBLY

QTY	PART NUMBER	DESCRIPTION
4	H100193	NUT BARREL WH 5/16 X 1 1/2 BLK
8	H100198	WASHER LOCK EXT 8x19
4	H100205	BOLT WH 5/16x2 1/4 BLK
4	H100379	TNUT-5/16" BLK
4	H100407	BOLT WH 5/16x1 1/2 BLK



F09 UPRIGHT - W4L19720
(x1) 1 7/16"x2 3/8"x85 11/16" (36x60x2177)



F10 UPRIGHT - W4L19721
(x1) 1 7/16"x2 3/8"x85 11/16" (36x60x2177)



A4M02096 BRACKET
(x2)

- INSERT T-NUTS FIRST.

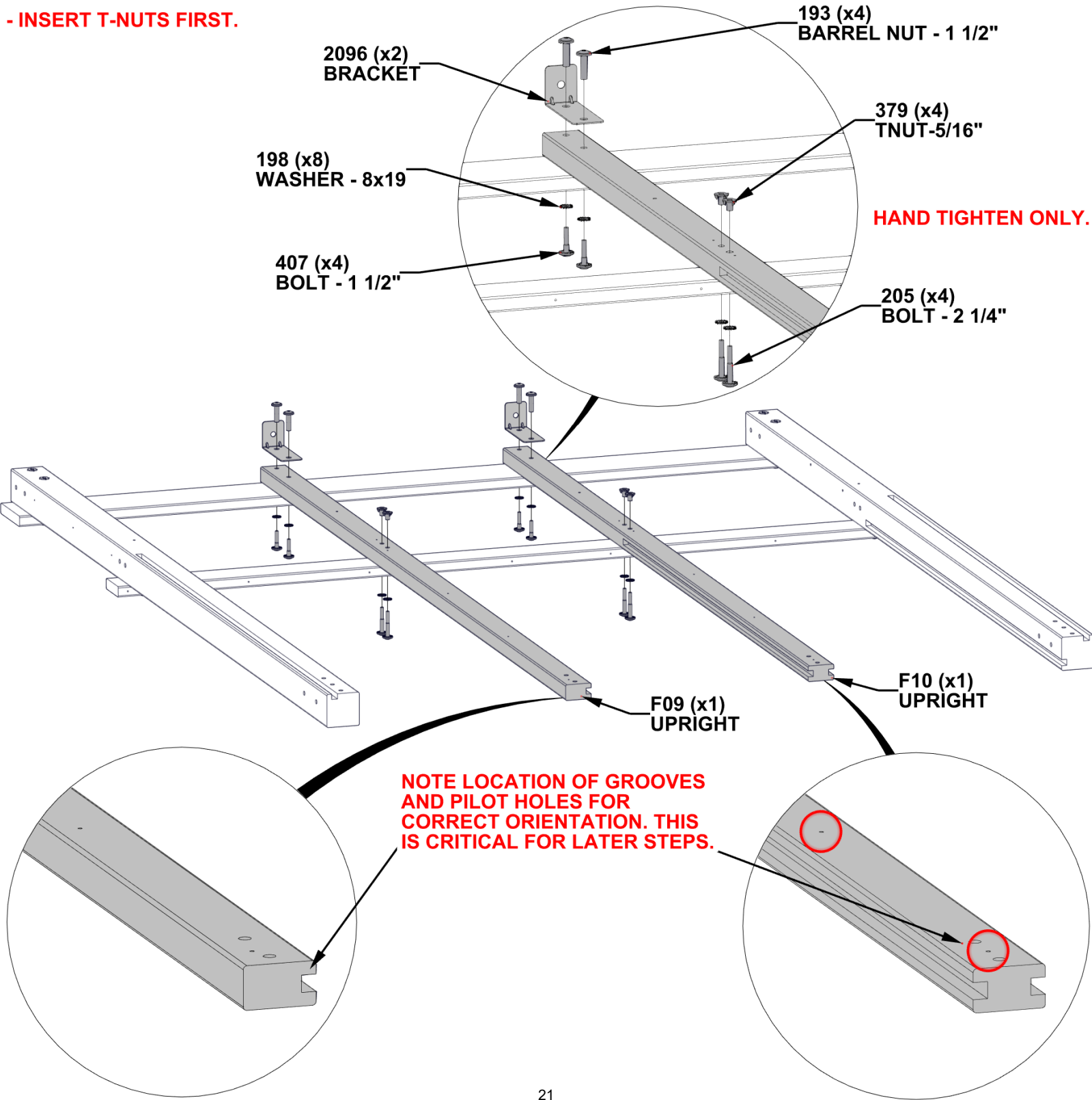

STEP 6 - BACK WALL ASSEMBLY

QTY	PART NUMBER	DESCRIPTION
4	H100195	BOLT WH 5/16x2 3/4 BLK
8	H100198	WASHER LOCK EXT 8x19
8	H100379	TNUT-5/16" BLK
4	H100974	BOLT WH 5/16x5 3/4 BLK

D06 END TRIM - W4L19702
(x2) 1 7/16"x134x219 (36x134x219)

D09 HEADER - W4L19725
(x1) 1 7/16"x5 1/4"x73 11/16" (36x134x1872)

- INSERT T-NUTS FIRST.

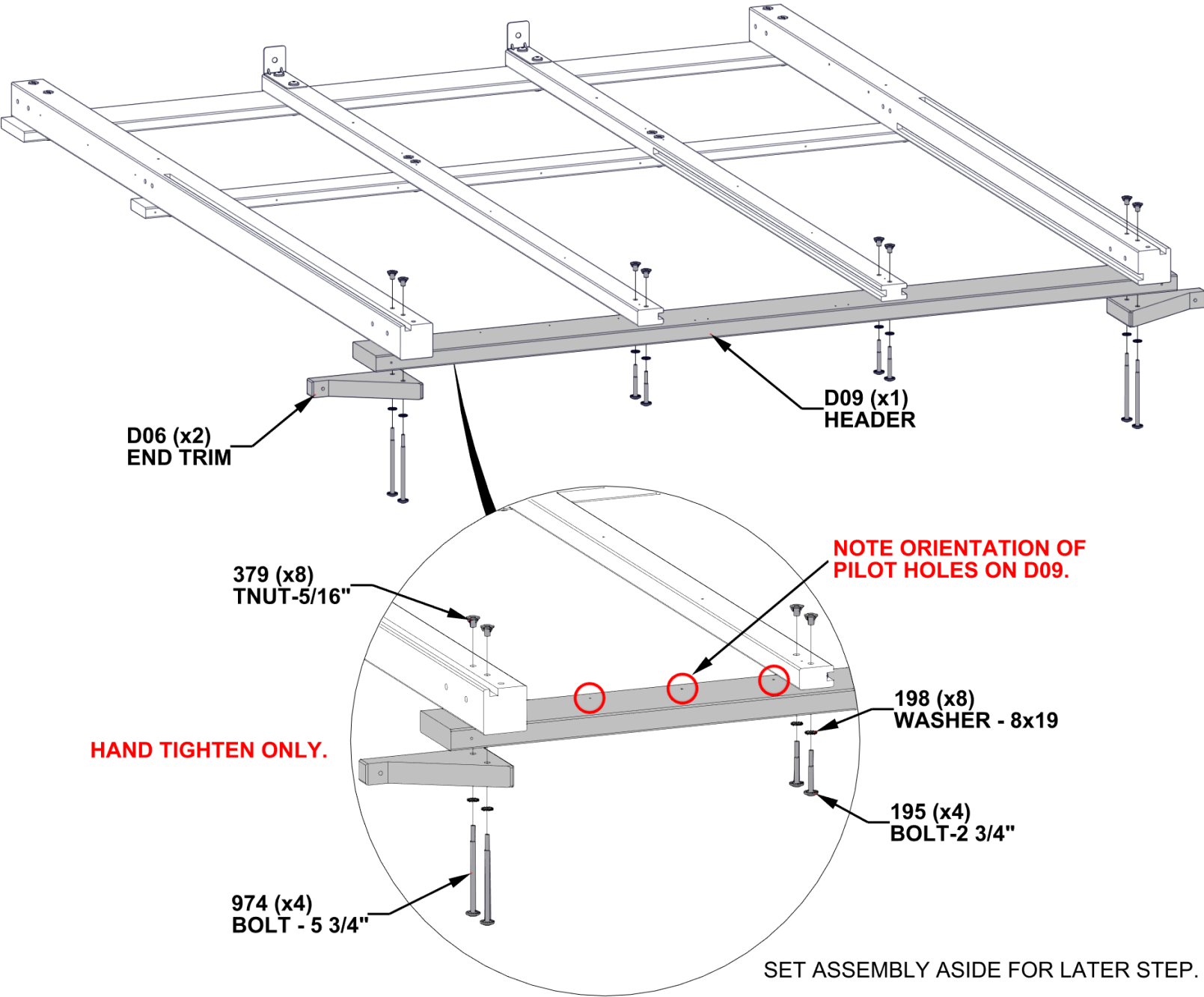

STEP 7A - SIDE WALL ASSEMBLY

QTY	PART NUMBER	DESCRIPTION
1	H100195	BOLT WH 5/16x2 3/4 BLK
5	H100198	WASHER LOCK EXT 8x19
4	H100205	BOLT WH 5/16x2 1/4 BLK
5	H100379	TNUT-5/16" BLK

D02 HEADER - W4L19681
(x1) 1 7/16"x5 1/4"x45 11/16" (36x134x1160)

F01 UPRIGHT - W4L19664
(x1) 1 7/16"2 3/8"x86 11/16" (36x60x2202)

H02 RUNNING BOARD - W4L19680
(x1) 15/16"x3 3/8"x45 11/16" (24x86x1160)

G02 BASE BOARD - W4L19682
(x1) 15/16"x5 1/4"x45 11/16" (24x134x1160)

- INSERT T-NUTS FIRST.
- HAND TIGHTEN ONLY.

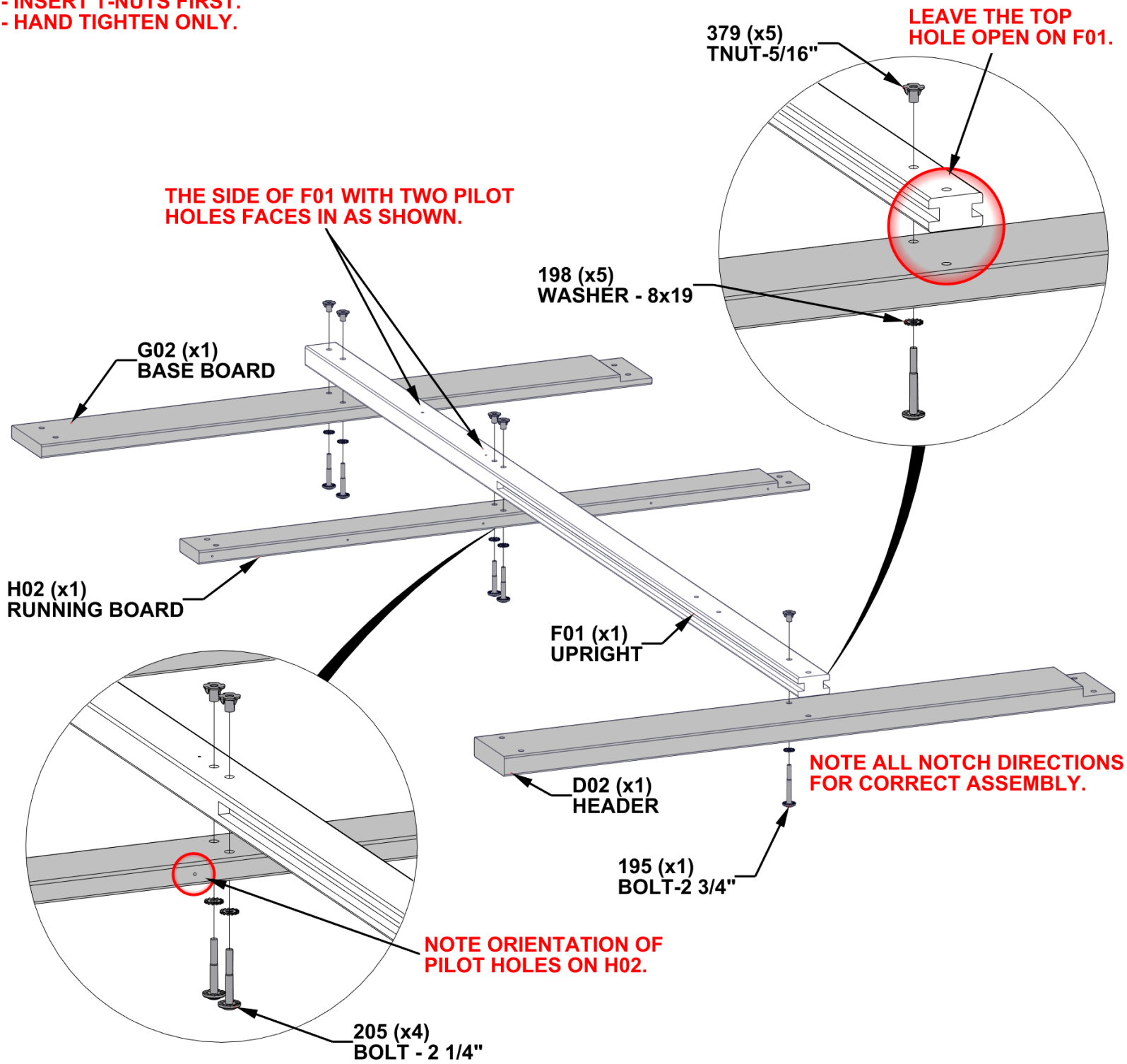

STEP 7B - SIDE WALL ASSEMBLY

QTY	PART NUMBER	DESCRIPTION
2	H100195	BOLT WH 5/16x2 3/4 BLK
10	H100198	WASHER LOCK EXT 8x19
8	H100205	BOLT WH 5/16x2 1/4 BLK
10	H100379	TNUT-5/16" BLK

D01 HEADER - W4L19670
(x1) 1 7/16"x5 1/4"x67" (36x134x1702)

H01 RUNNING BOARD - W4L19663
(x1) 15/16"x3 3/8"x67" (24x86x1702)

F01 UPRIGHT - W4L19664
(x2) 1 7/16"x2 3/8"x86 11/16" (36x60x2202)

G01 BASE BOARD - W4L19665
(x1) 15/16"x5 1/4"x67" (24x134x1702)

- INSERT T-NUTS FIRST.
- HAND TIGHTEN ONLY.

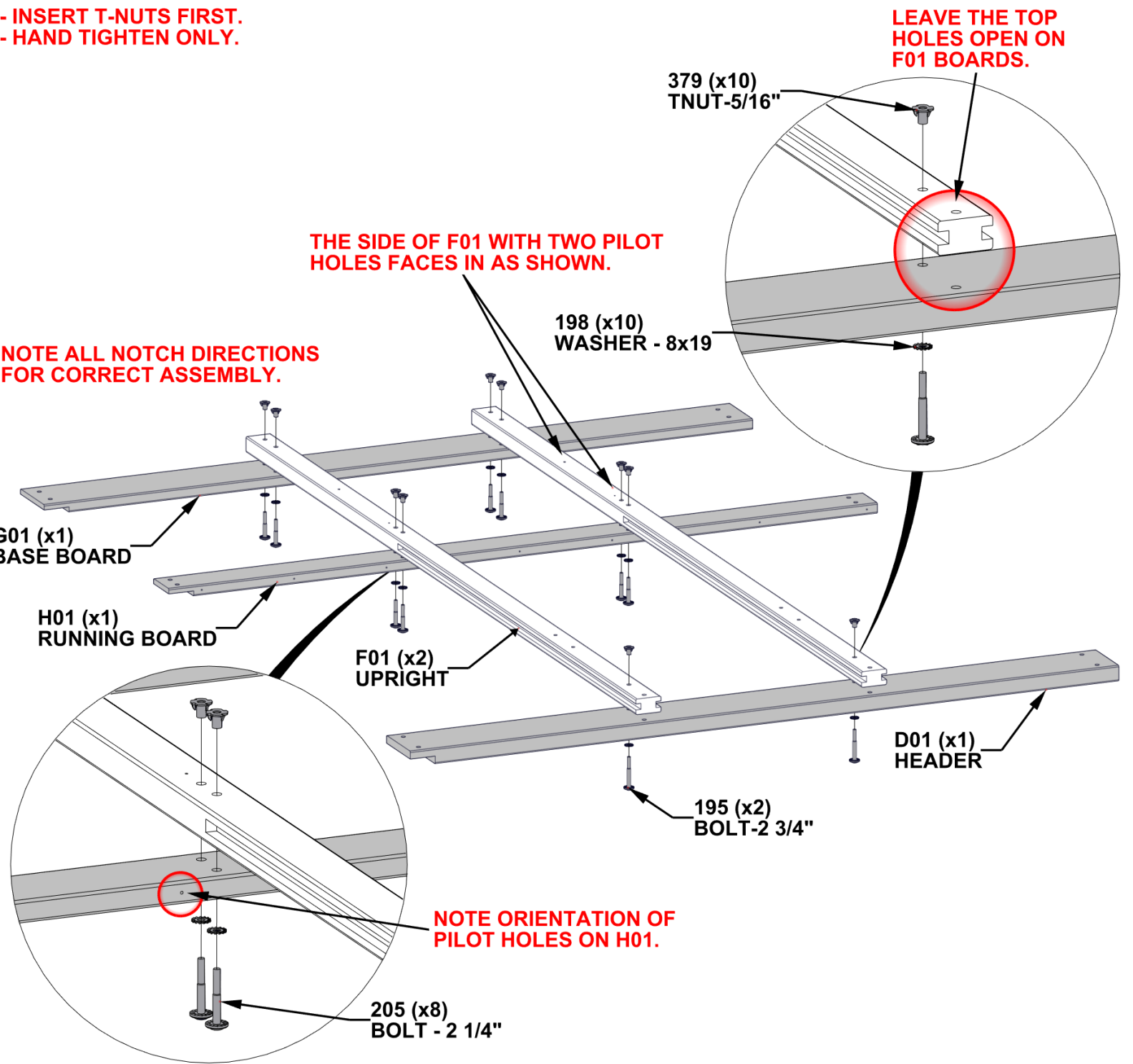

STEP 7C - SIDE WALL ASSEMBLY

QTY	PART NUMBER	DESCRIPTION
2	H100193	NUT BARREL WH 5/16 X 1 1/2 BLK
1	H100195	BOLT WH 5/16x2 3/4 BLK
5	H100198	WASHER LOCK EXT 8x19
2	H100205	BOLT WH 5/16x2 1/4 BLK
3	H100379	TNUT-5/16" BLK
2	H100407	BOLT WH 5/16x1 1/2 BLK

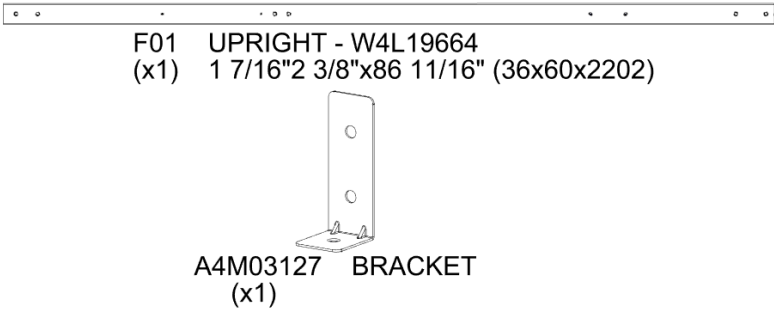

- INSERT T-NUTS FIRST.

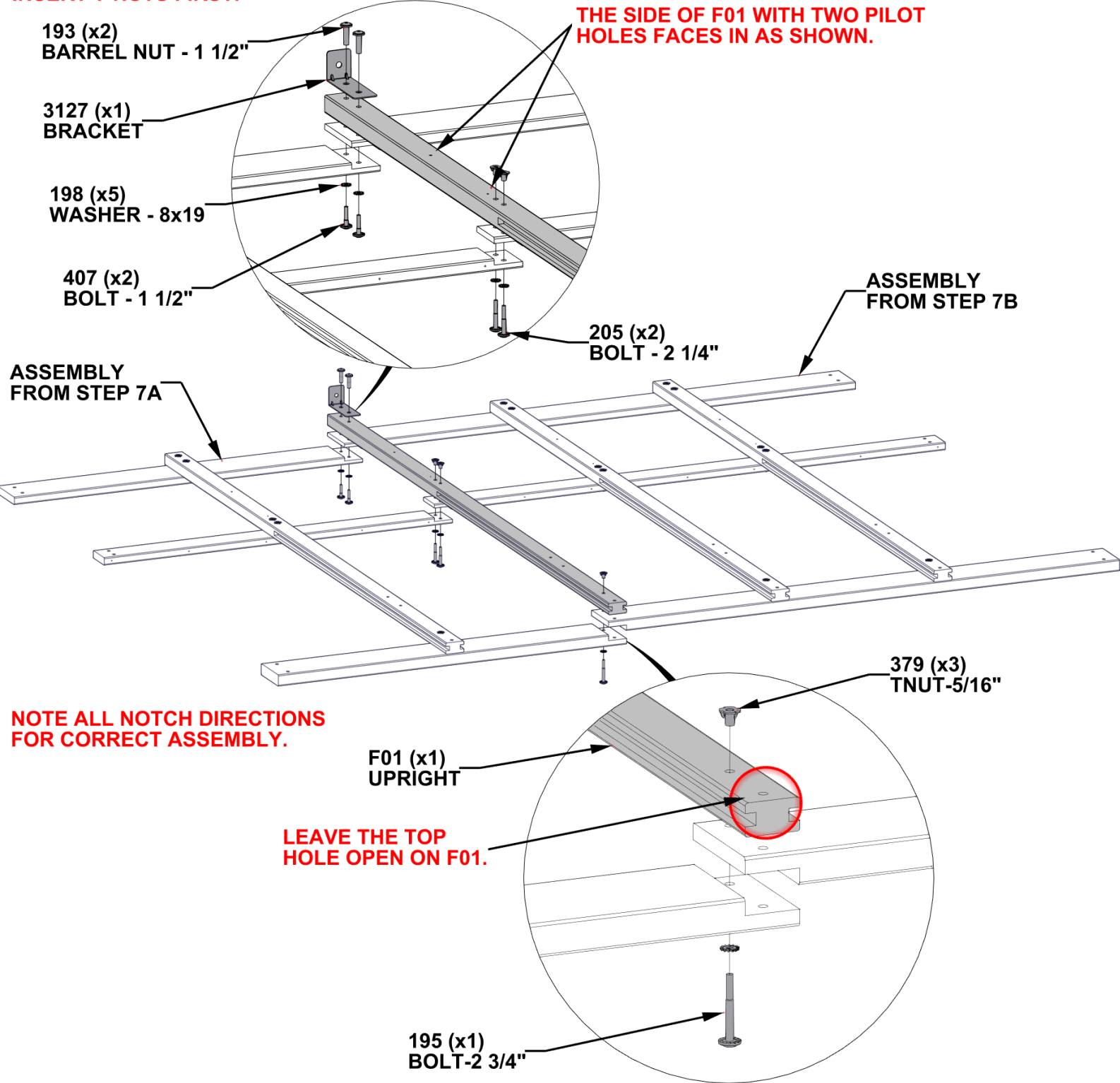

STEP 8 - GREENHOUSE ASSEMBLY

QTY	PART NUMBER	DESCRIPTION
6	H100198	WASHER LOCK EXT 8x19
6	H100379	TNUT-5/16" BLK
4	H100415	BOLT WH 5/16x3 3/4 BLK
2	H100513	BOLT WH 5/16x4 1/4 BLK

- INSERT T-NUTS FIRST.

STAND UP THE SIDE AND BACK ASSEMBLIES AND BOLT TOGETHER AS SHOWN.

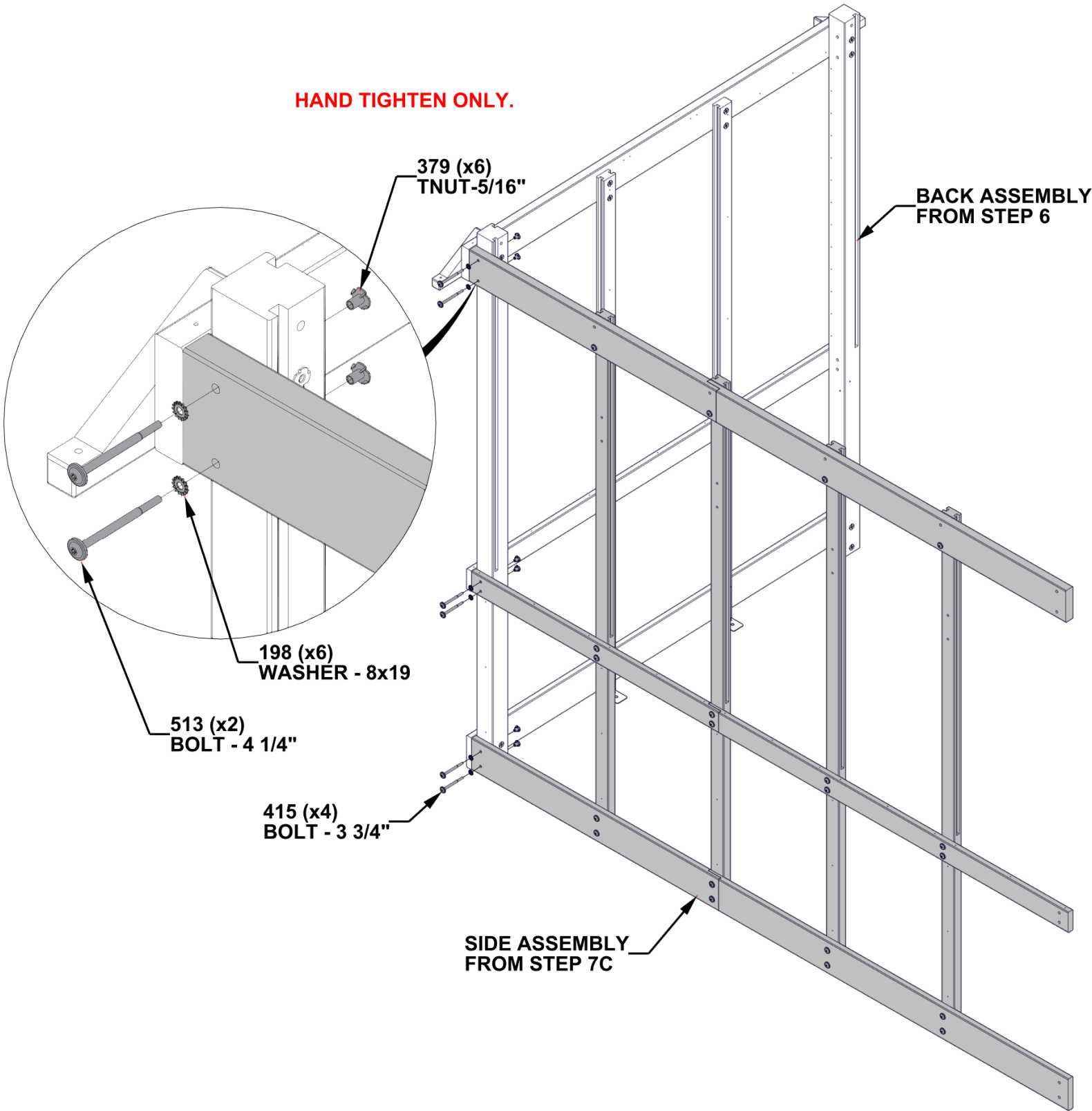

STEP 9A - SIDE WALL ASSEMBLY

QTY	PART NUMBER	DESCRIPTION
1	H100195	BOLT WH 5/16x2 3/4 BLK
5	H100198	WASHER LOCK EXT 8x19
4	H100205	BOLT WH 5/16x2 1/4 BLK
5	H100379	TNUT-5/16" BLK

- 

D02 HEADER - W4L19681
(x1) 1 7/16"x5 1/4"x45 11/16" (36x134x1160)
- 

H02 RUNNING BOARD - W4L19680
(x1) 15/16"x3 3/8"x45 11/16" (24x86x1160)

- 

F08 UPRIGHT - W4L19707
(x1) 1 7/16"2 3/8"x86 11/16" (36x60x2202)
- 

G02 BASE BOARD - W4L19682
(x1) 15/16"x5 1/4"x45 11/16" (24x134x1160)

- INSERT T-NUTS FIRST.

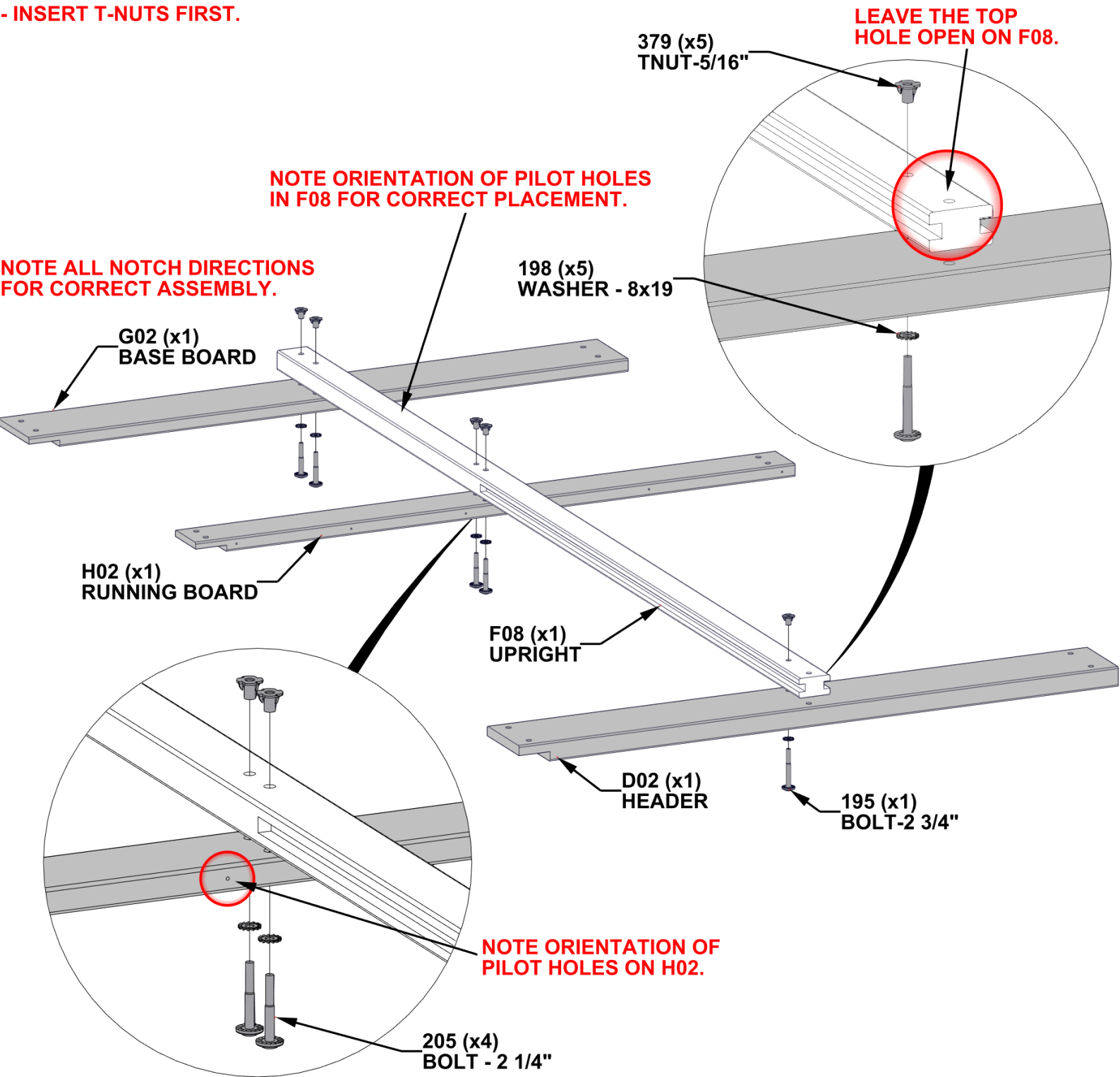

STEP 9B - SIDE WALL ASSEMBLY

QTY	PART NUMBER	DESCRIPTION
2	H100195	BOLT WH 5/16x2 3/4 BLK
10	H100198	WASHER LOCK EXT 8x19
8	H100205	BOLT WH 5/16x2 1/4 BLK
10	H100379	TNUT-5/16" BLK

D01 HEADER - W4L19670
(x1) 1 7/16"x5 1/4"x67" (36x134x1702)

F08 UPRIGHT - W4L19707
(x2) 1 7/16"2 3/8"x86 11/16" (36x60x2202)

H01 RUNNING BOARD - W4L19663
(x1) 15/16"x3 3/8"x67" (24x86x1702)

G01 BASE BOARD - W4L19665
(x1) 15/16"x5 1/4"x67" (24x134x1702)

- INSERT T-NUTS FIRST.

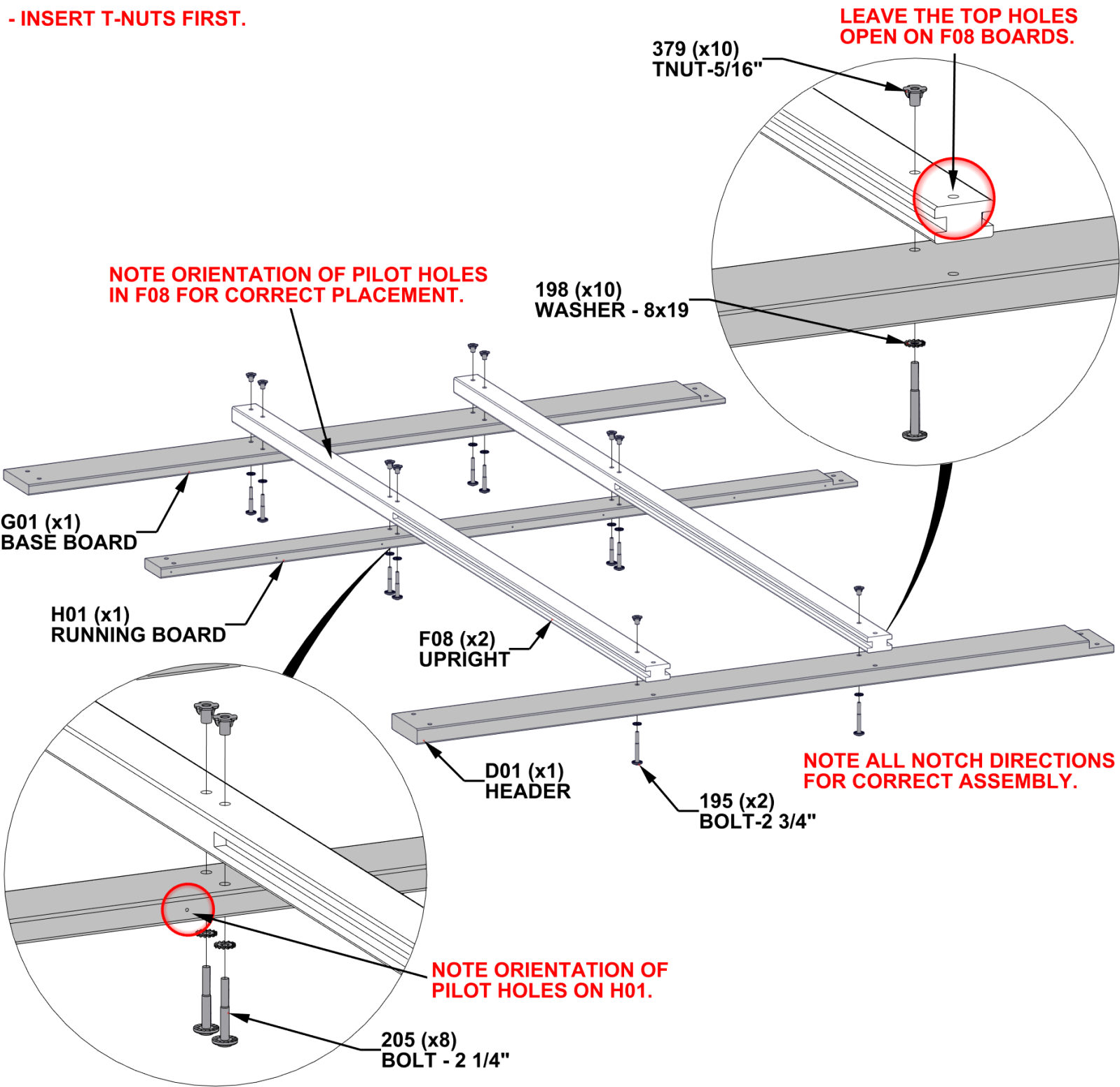

STEP 9C - SIDE WALL ASSEMBLY



F08 UPRIGHT - W4L19707
(x1) 1 7/16"2 3/8"x86 11/16" (36x60x2202)

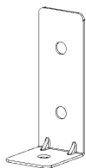

A4M03127 BRACKET
(x1)

QTY	PART NUMBER	DESCRIPTION
2	H100193	NUT BARREL WH 5/16 X 1 1/2 BLK
1	H100195	BOLT WH 5/16x2 3/4 BLK
5	H100198	WASHER LOCK EXT 8x19
2	H100205	BOLT WH 5/16x2 1/4 BLK
3	H100379	TNUT-5/16" BLK
2	H100407	BOLT WH 5/16x1 1/2 BLK

- INSERT T-NUTS FIRST.

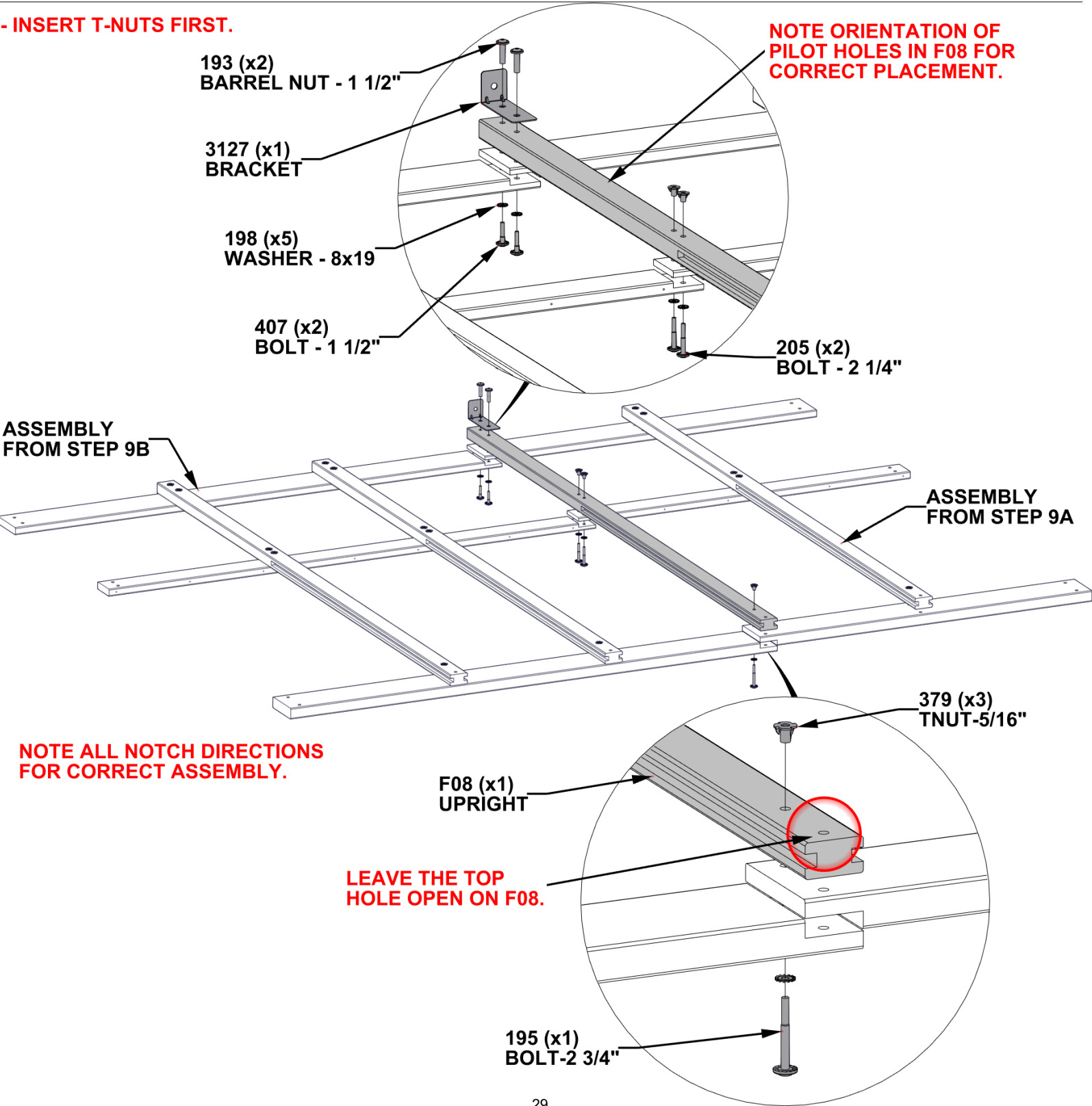

STEP 10 - GREENHOUSE ASSEMBLY

QTY	PART NUMBER	DESCRIPTION
6	H100198	WASHER LOCK EXT 8x19
6	H100379	TNUT-5/16" BLK
4	H100415	BOLT WH 5/16x3 3/4 BLK
2	H100513	BOLT WH 5/16x4 1/4 BLK

STAND UP AND ATTACH SIDE ASSEMBLY AS SHOWN.

- INSERT T-NUTS FIRST.

HAND TIGHTEN ONLY.

379 (x6)
TNUT-5/16"

513 (x2)
BOLT - 4 1/4"

198 (x6)
WASHER - 8x19

415 (x4)
BOLT - 3 3/4"

SIDE ASSEMBLY
FROM PREVIOUS STEP

STEP 11 - FRONT WALL ASSEMBLY

QTY	PART NUMBER	DESCRIPTION
2	H100195	BOLT WH 5/16x2 3/4 BLK
6	H100198	WASHER LOCK EXT 8x19
4	H100379	TNUT-5/16" BLK
2	H100415	BOLT WH 5/16x3 3/4 BLK
2	H100458	LAG SCREW WH 5/16x2 BLK

B01 POST - W4L19662
(x1) 3"x3"x88 3/4" (76x76x2254)

B02 POST - W4L19683
(x1) 3"x3"x85 11/16" (76x76x2177)

G03 BASE BOARD - W4L19687
(x1) 15/16"x5 1/4"x17 7/8" (24x134x454)

H03 RUNNING BOARD - W4L19684
(x1) 15/16"x3 3/8"x17 7/8" (24x86x454)

- INSERT T-NUTS FIRST.

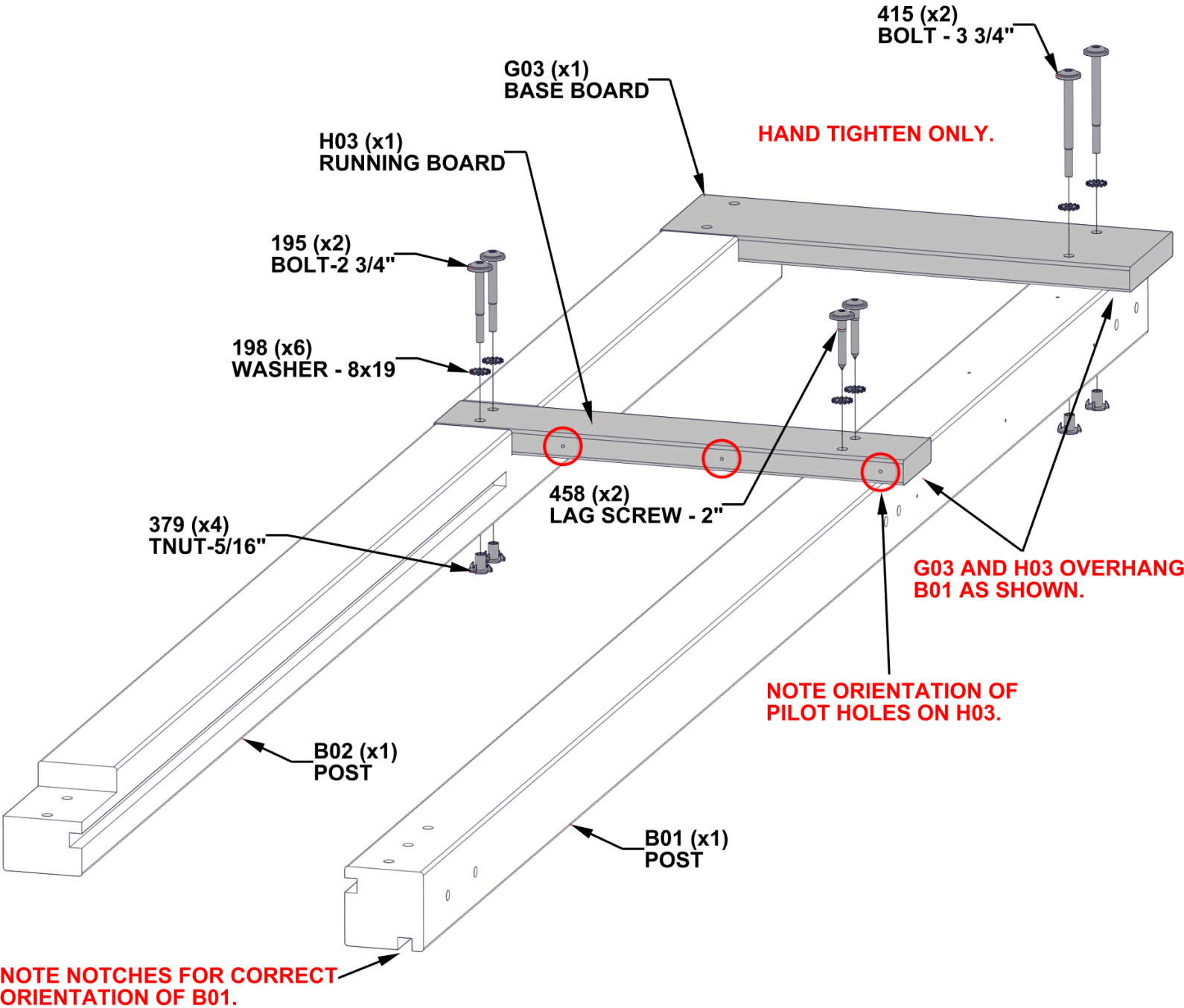

STEP 12 - FRONT WALL ASSEMBLY

QTY	PART NUMBER	DESCRIPTION
2	H100195	BOLT WH 5/16x2 3/4 BLK
6	H100198	WASHER LOCK EXT 8x19
4	H100379	TNUT-5/16" BLK
2	H100415	BOLT WH 5/16x3 3/4 BLK
2	H100458	LAG SCREW WH 5/16x2 BLK



B03 POST - W4L19685
(x1) 3"x3"x85 11/16" (76x76x2177)



B04 POST - W4L19705
(x1) 3"x3"x88 3/4" (76x76x2254)



G03 BASE BOARD - W4L19687
(x1) 15/16"X5 1/4"X17 7/8" (24x134x454)



H03 RUNNING BOARD - W4L19684
(x1) 15/16"X3 3/8"X17 7/8" (24x86x454)

- INSERT T-NUTS FIRST.

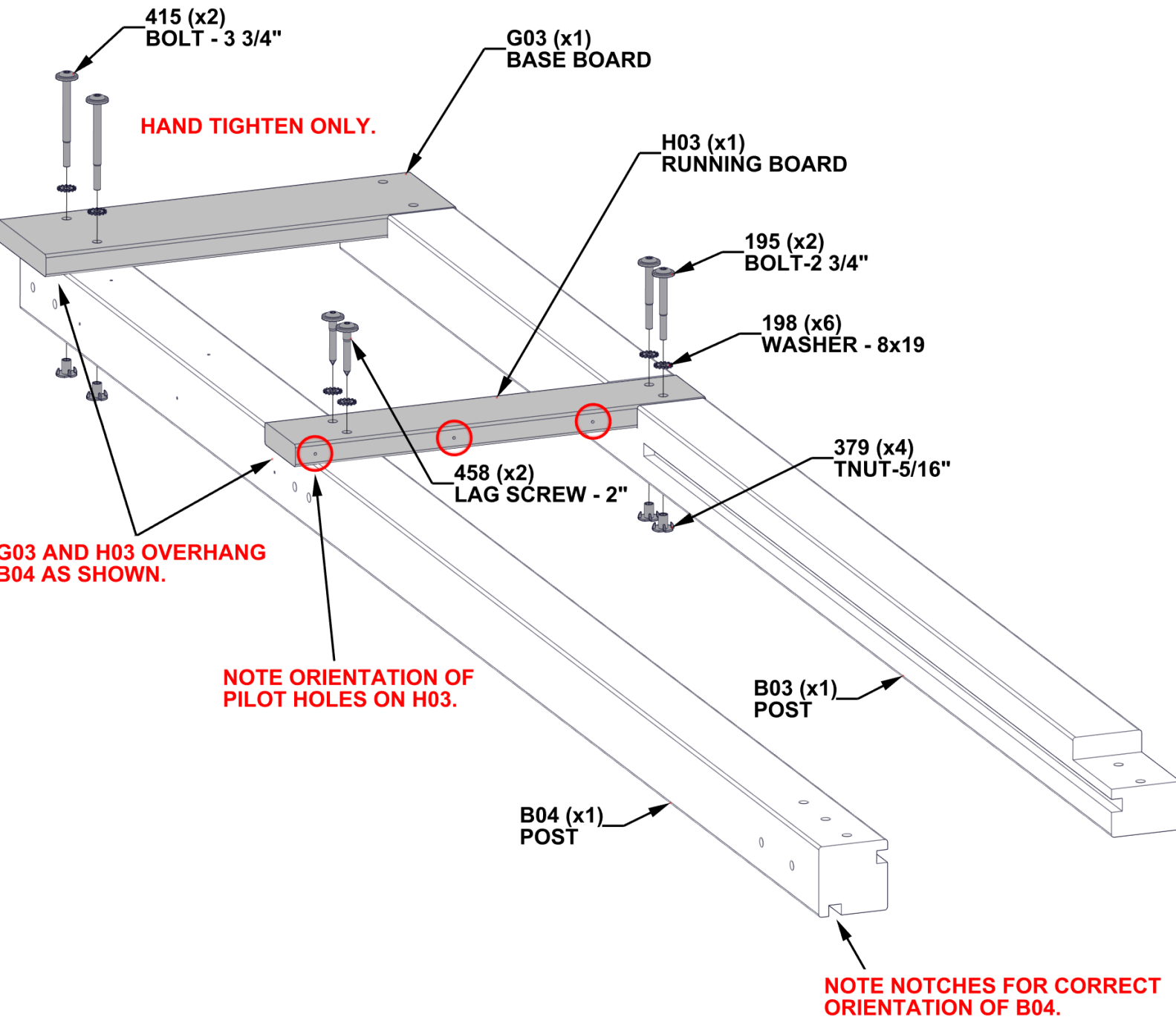

STEP 13 - FRONT WALL ASSEMBLY

QTY	PART NUMBER	DESCRIPTION
8	H100198	WASHER LOCK EXT 8x19
8	H100379	TNUT-5/16" BLK
4	H100503	BOLT WH 5/16x3 1/2 BLK
4	H100974	BOLT WH 5/16x5 3/4 BLK



D03 HEADER - W4L19686
(x1) 1 7/16"x5 1/4"x73 11/16" (36x134x1872)

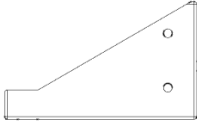

D06 END TRIM - W4L19702
(x2) 1 7/16"x134x219 (36x134x219)

- INSERT T-NUTS FIRST.

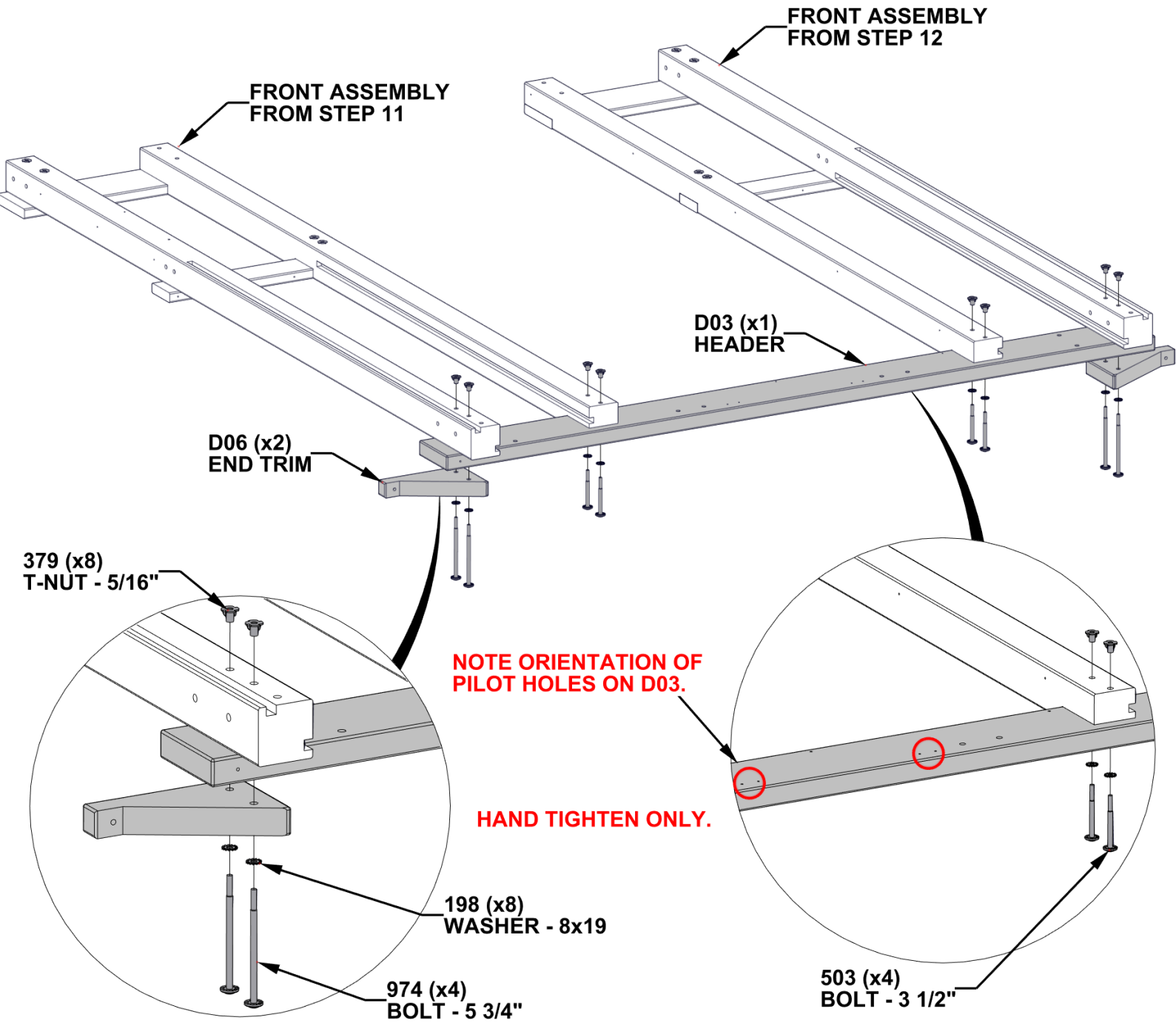

STEP 14 - FRONT WALL ASSEMBLY

QTY	PART NUMBER	DESCRIPTION
4	H100193	NUT BARREL WH 5/16 X 1 1/2 BLK
4	H100198	WASHER LOCK EXT 8x19
4	H100205	BOLT WH 5/16x2 1/4 BLK

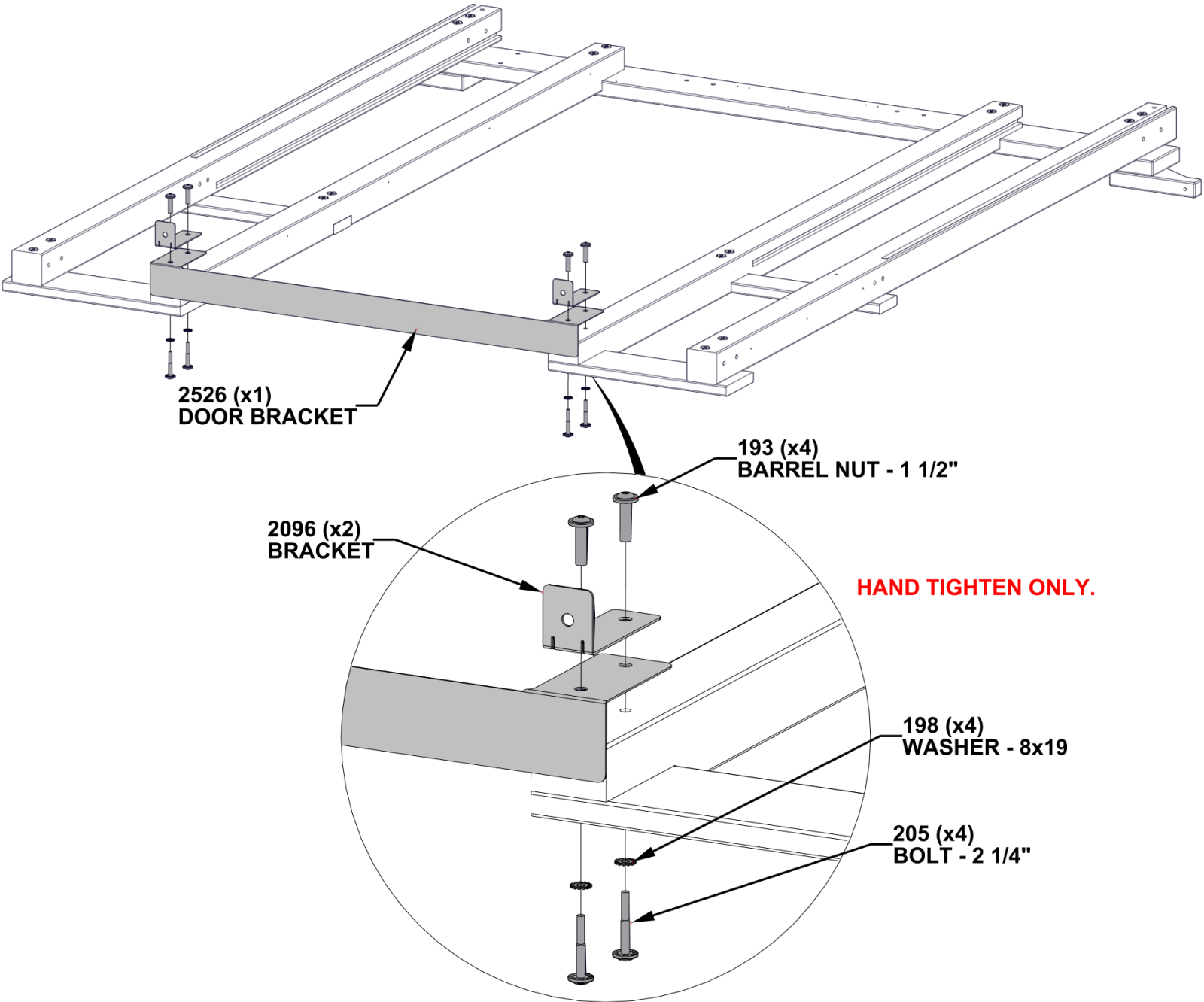
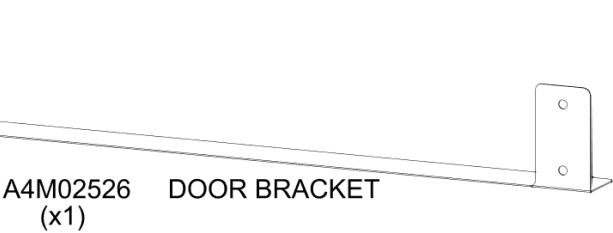
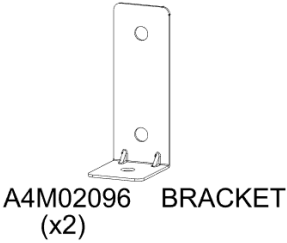

STEP 15 - FRONT WALL ASSEMBLY

QTY	PART NUMBER	DESCRIPTION
8	H100379	T-NUT 5/16 BLK
8	H100459	BOLT WH 5/16x1 1/4 BLK

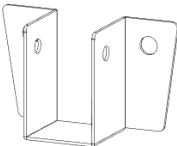

A4M01787 RAFTER BRACKET
(x2)

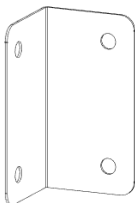

A4M02095 L-BRACKET
(x2)

- INSERT T-NUTS FIRST.

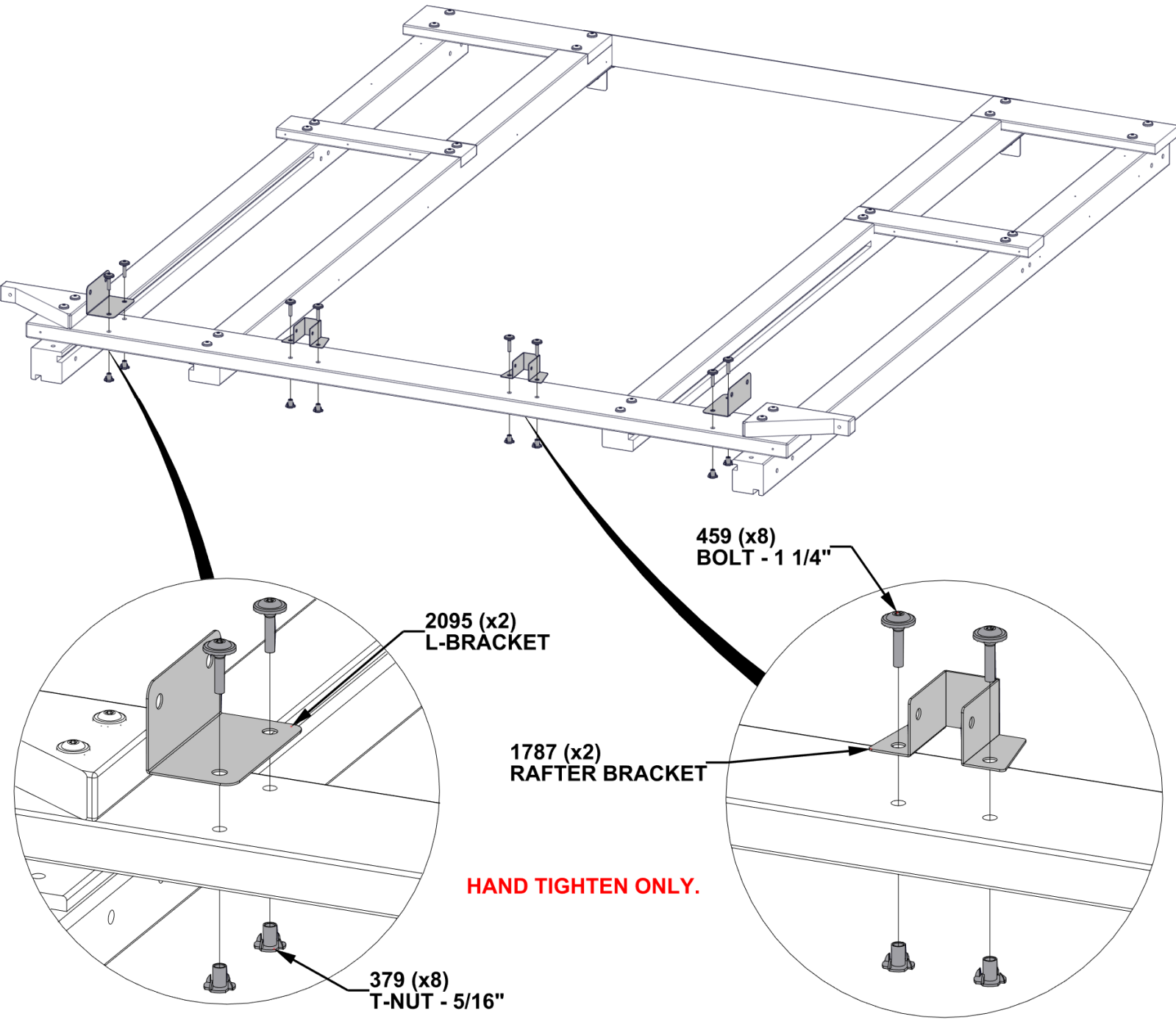

STEP 16 - GREENHOUSE ASSEMBLY

QTY	PART NUMBER	DESCRIPTION
12	H100198	WASHER LOCK EXT 8x19
12	H100379	TNUT-5/16" BLK
8	H100415	BOLT WH 5/16x3 3/4 BLK
4	H100513	BOLT WH 5/16x4 1/4 BLK

STAND UP FRONT WALL ASSEMBLY AND ATTACH AS SHOWN.

- INSERT T-NUTS FIRST.

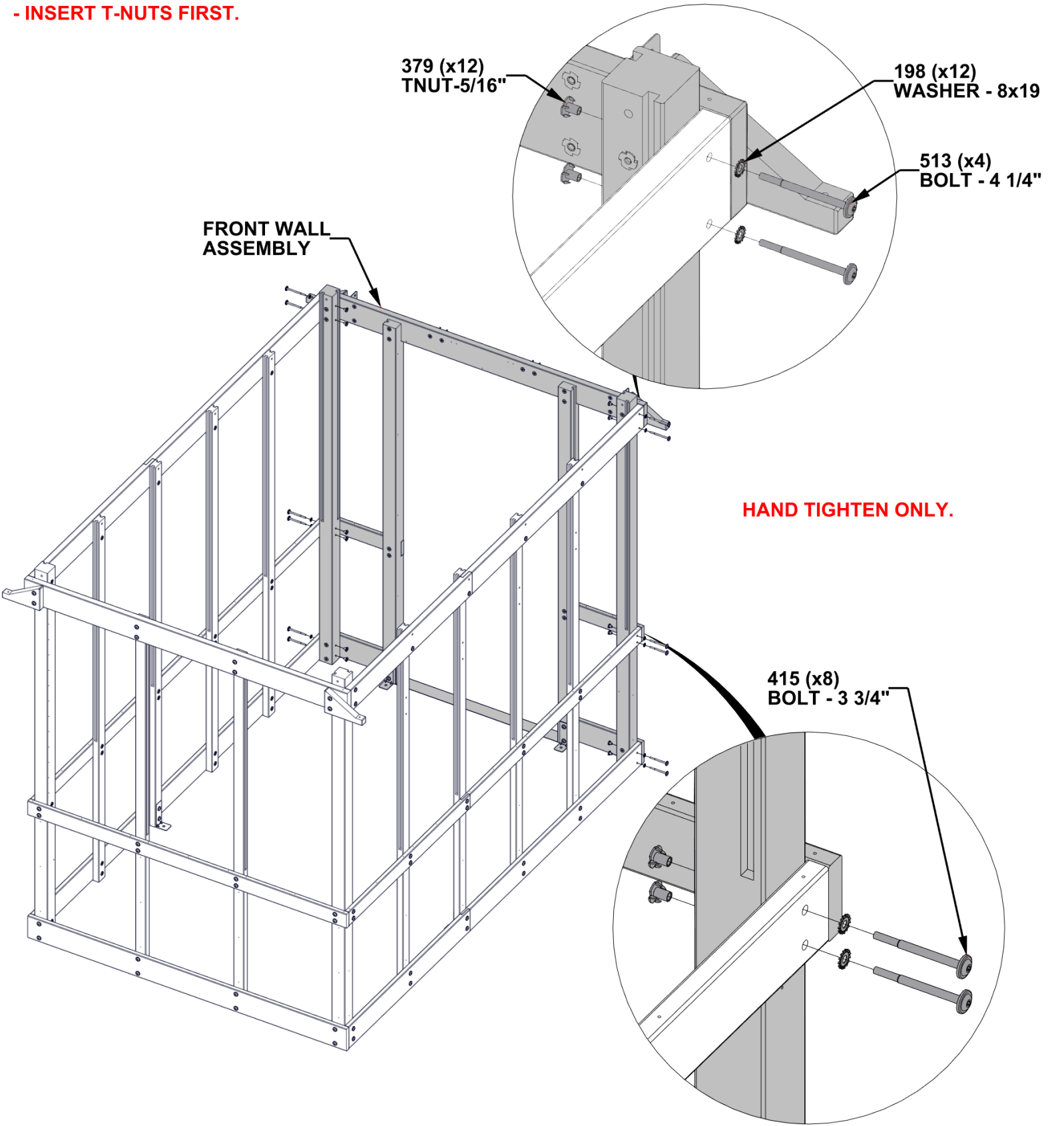

STEP 17 - RAFTER BRACKET ASSEMBLY

QTY	PART NUMBER	DESCRIPTION
8	H100195	BOLT WH 5/16x2 3/4 BLK
8	H100379	TNUT-5/16" BLK

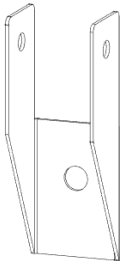

A4M02093 RAFTER BRACKET
(x8)

- INSERT T-NUTS FIRST.

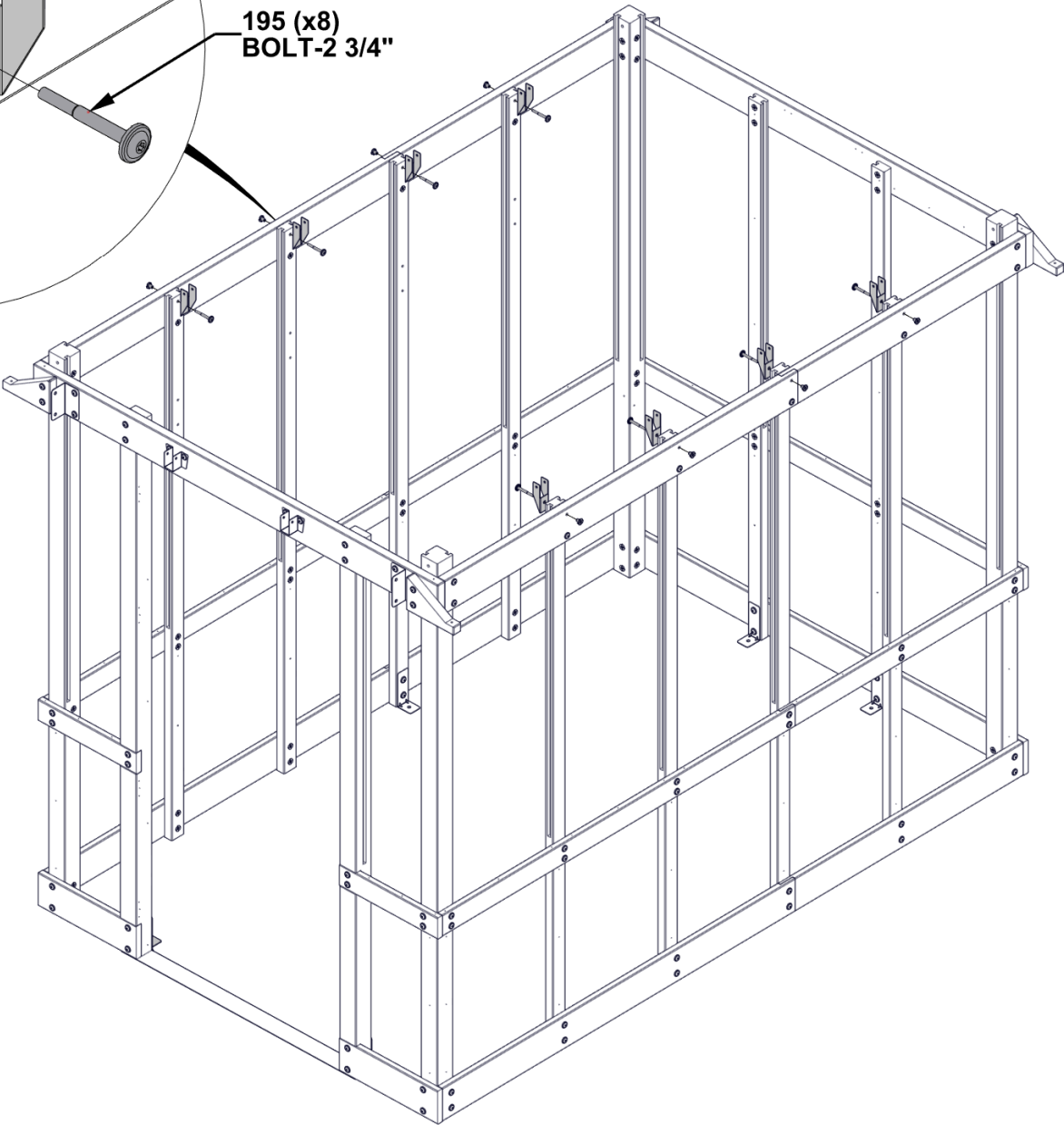
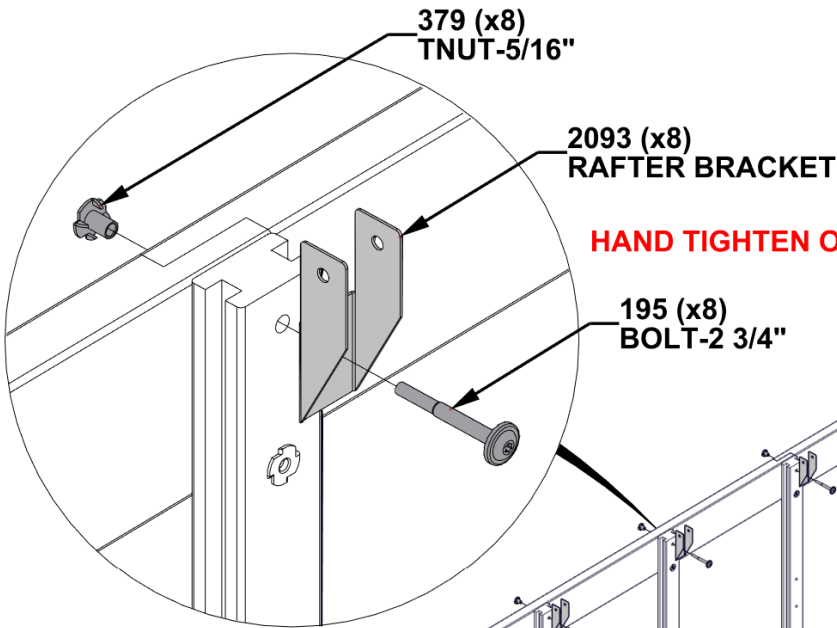

STEP 18 - GREENHOUSE ASSEMBLY

IMPORTANT!

- STARTING WITH THE FRONT WALL ASSEMBLY, THE FOLLOWING STEPS ARE CRITICAL:**
- POSTS AND UPRIGHTS ARE PLUMB (STRAIGHT UP AND DOWN) WITH A LEVEL.
 - MEASUREMENTS BETWEEN POSTS AND UPRIGHTS ARE AS SHOWN +/- 1/8".
 - RUNNING AND BASE BOARDS ARE SQUARED TO THE UPRIGHTS.
 - ALL HARDWARE ON THIS SIDE IS FULLY TIGHTENED.

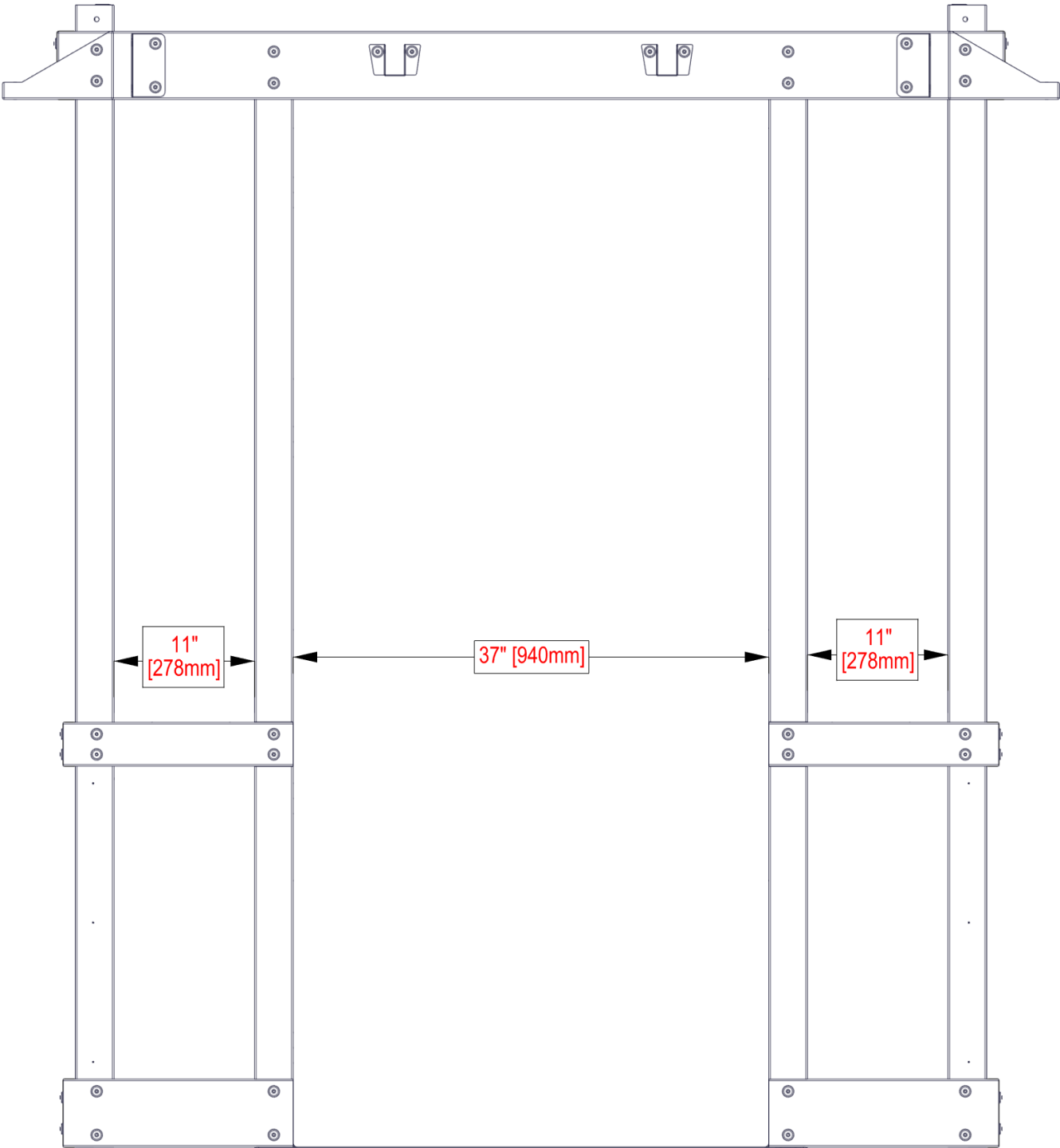

STEP 19 - GREENHOUSE ASSEMBLY

IMPORTANT!

- ON THE SIDE WALL ASSEMBLY, THE FOLLOWING STEPS ARE CRITICAL:**
- POSTS AND UPRIGHTS ARE PLUMB (STRAIGHT UP AND DOWN) WITH A LEVEL.
 - MEASUREMENTS BETWEEN POSTS AND UPRIGHTS ARE 19" +/- 1/8" [482mm] AS SHOWN.
 - RUNNING AND BASE BOARDS ARE SQUARED TO THE UPRIGHTS.
 - ALL HARDWARE ON THIS SIDE IS FULLY TIGHTENED.



STEP 20 - GREENHOUSE ASSEMBLY

IMPORTANT!

- ON THE BACK WALL ASSEMBLY, THE FOLLOWING STEPS ARE CRITICAL:**
- POSTS AND UPRIGHTS ARE PLUMB (STRAIGHT UP AND DOWN) WITH A LEVEL.
 - MEASUREMENTS BETWEEN POSTS AND UPRIGHTS ARE AS SHOWN +/- 1/8".
 - RUNNING AND BASE BOARDS ARE SQUARED TO THE UPRIGHTS.
 - ALL HARDWARE ON THIS SIDE IS FULLY TIGHTENED.

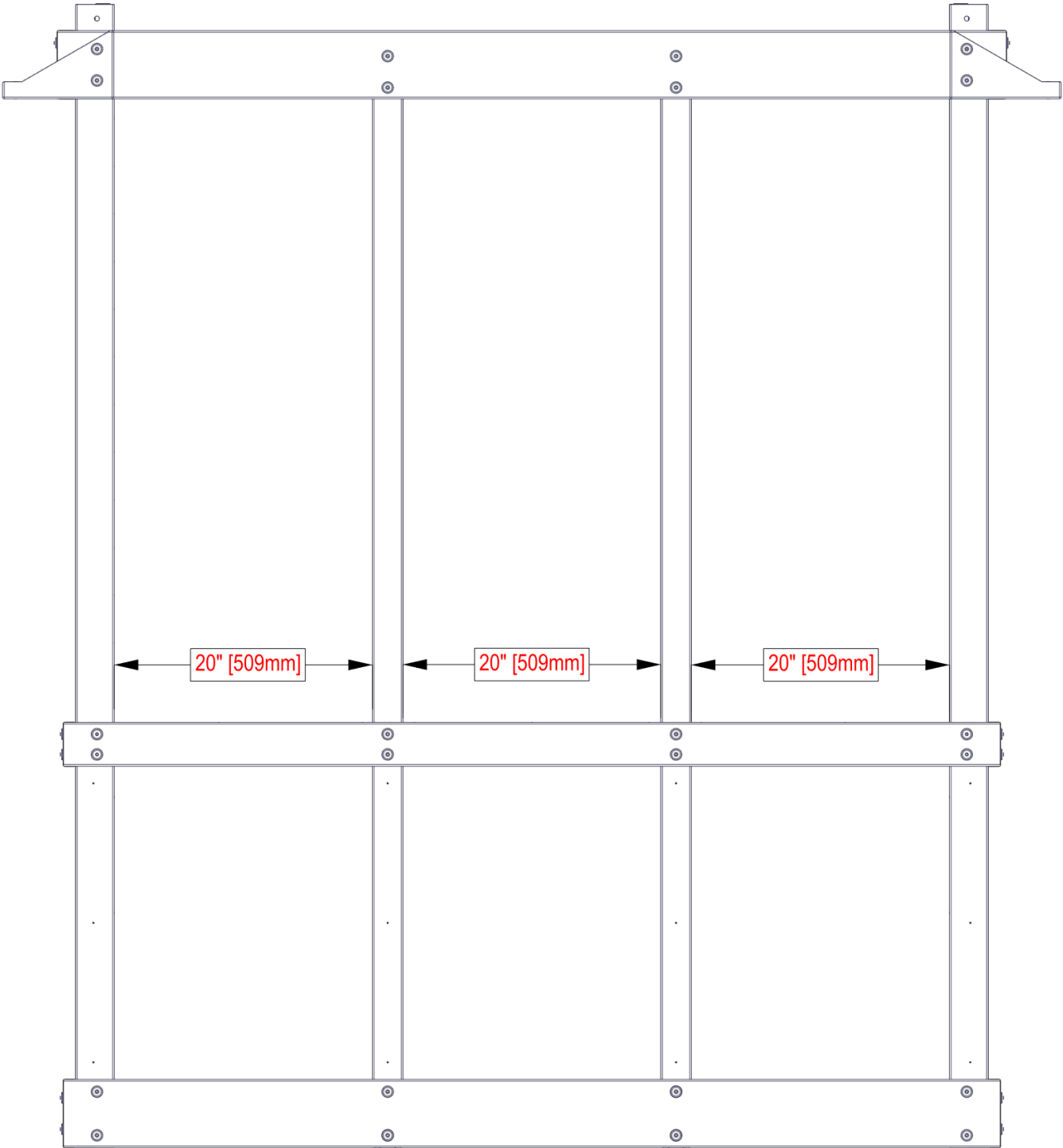

STEP 21 - GREENHOUSE ASSEMBLY

IMPORTANT!

- ON THE REMAINING SIDE WALL ASSEMBLY, THE FOLLOWING STEPS ARE CRITICAL:
- POSTS AND UPRIGHTS ARE PLUMB (STRAIGHT UP AND DOWN) WITH A LEVEL.
 - MEASUREMENTS BETWEEN POSTS AND UPRIGHTS ARE 19" +/- 1/8" [482mm] AS SHOWN.
 - RUNNING AND BASE BOARDS ARE SQUARED TO THE UPRIGHTS.
 - ALL HARDWARE ON THIS SIDE IS FULLY TIGHTENED.

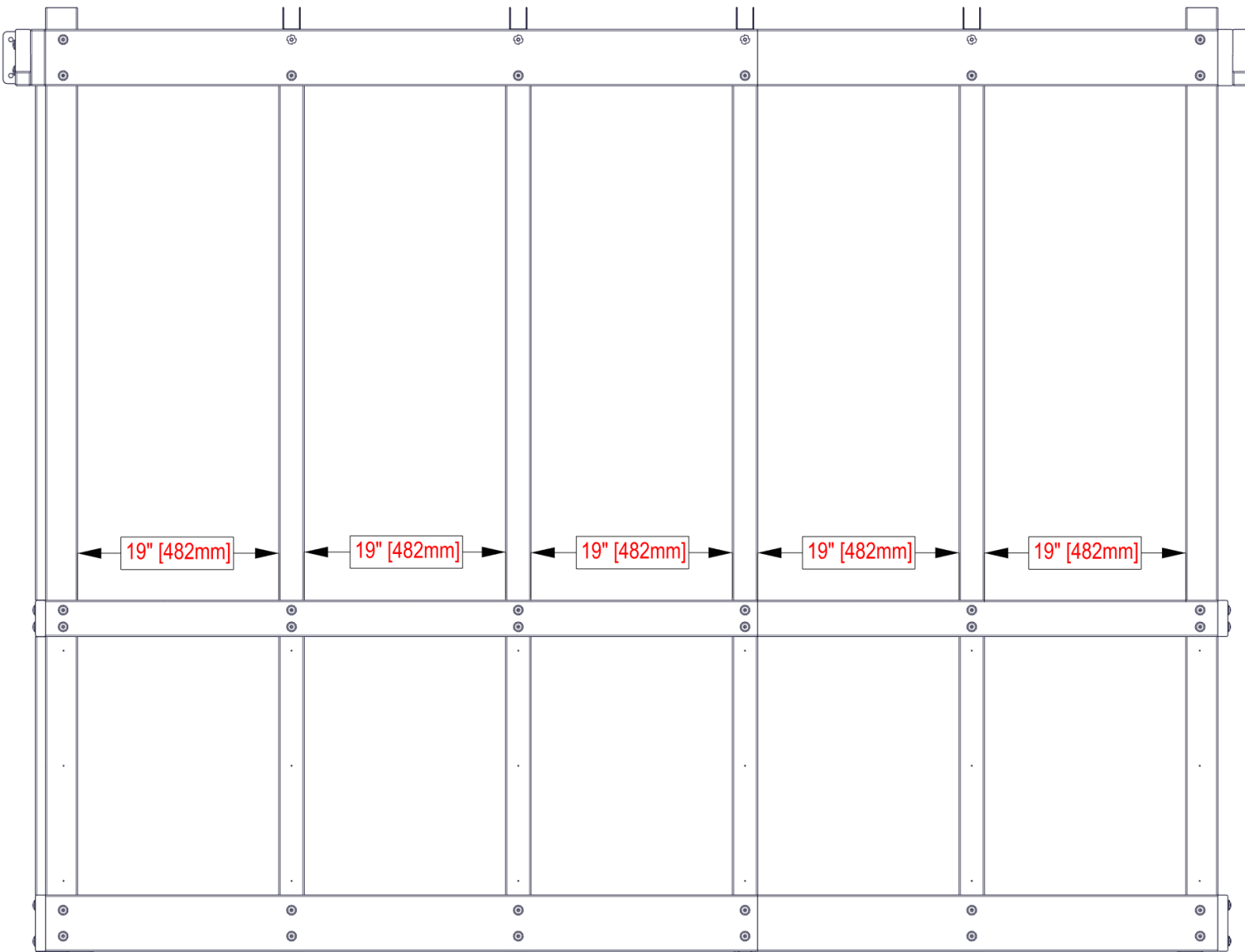

STEP 22 - GREENHOUSE ASSEMBLY

CRITICAL: SQUARE ASSEMBLY BEFORE PROCEEDING TO NEXT STEPS.

WARNING: THERE WILL BE ALIGNMENT ISSUES IF THE STRUCTURE IS NOT PROPERLY SQUARED.

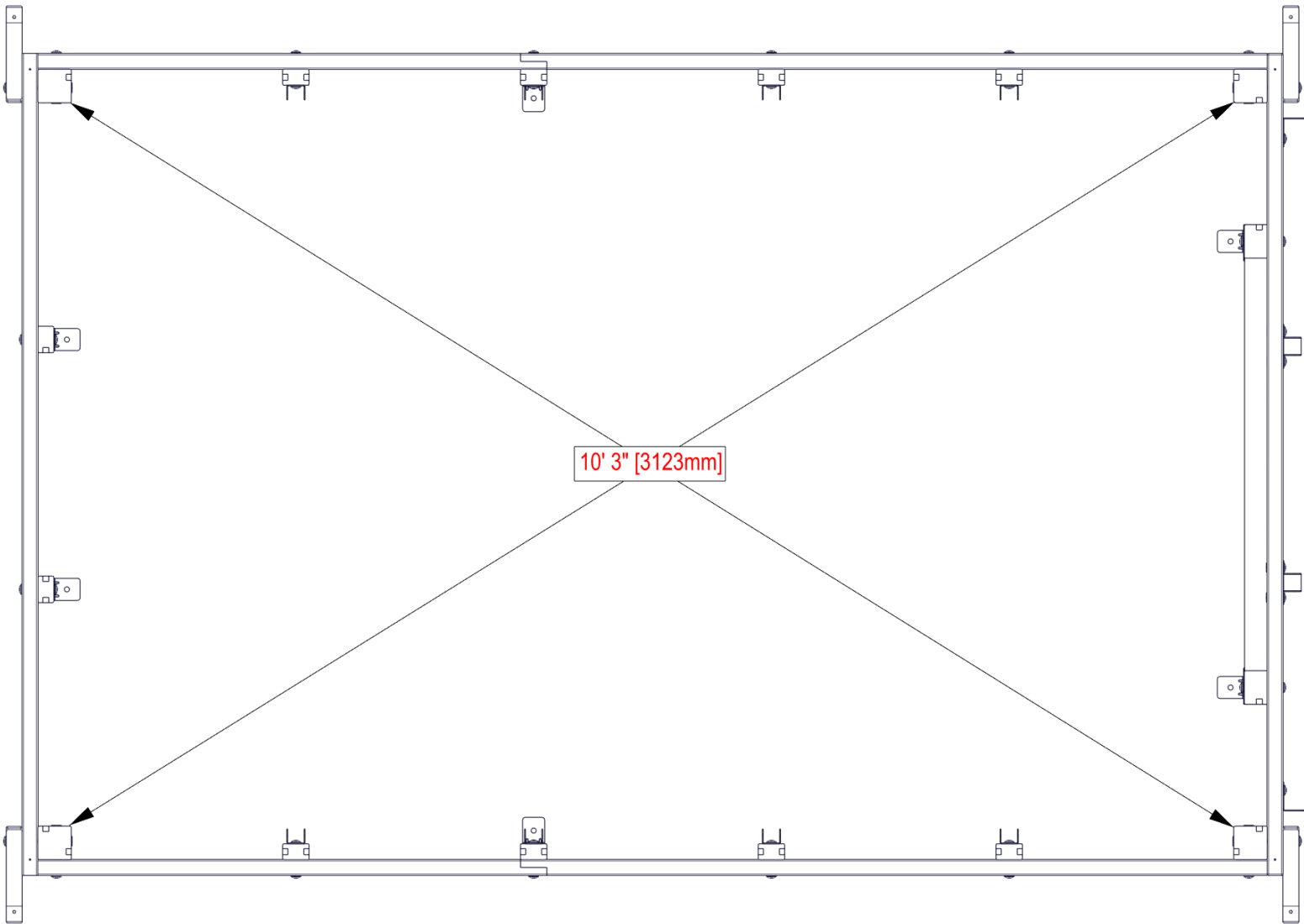

STEP 23 - SIDE WALL ASSEMBLY

QTY	PART NUMBER	DESCRIPTION
60	H100382	SCREW PFH 8x1 3/4 BLK

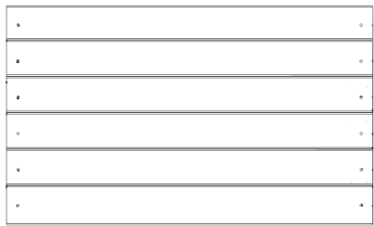

WP01 WALL PANEL - W2A04186
(x4) 1 1/16"x18 7/8"x31 9/16" (27x480x802)

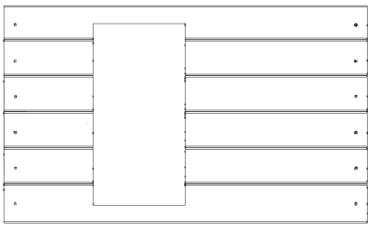

WP02 WALL PANEL - W2A04188
(x1) 1 1/16"x18 7/8"x31 9/16" (27x480x802)

- TOP OF PANELS SHOULD BE FLUSH WITH TOP OF RUNNING BOARD.
- CENTER BETWEEN POSTS AND UPRIGHTS.
- ATTACH AS SHOWN.

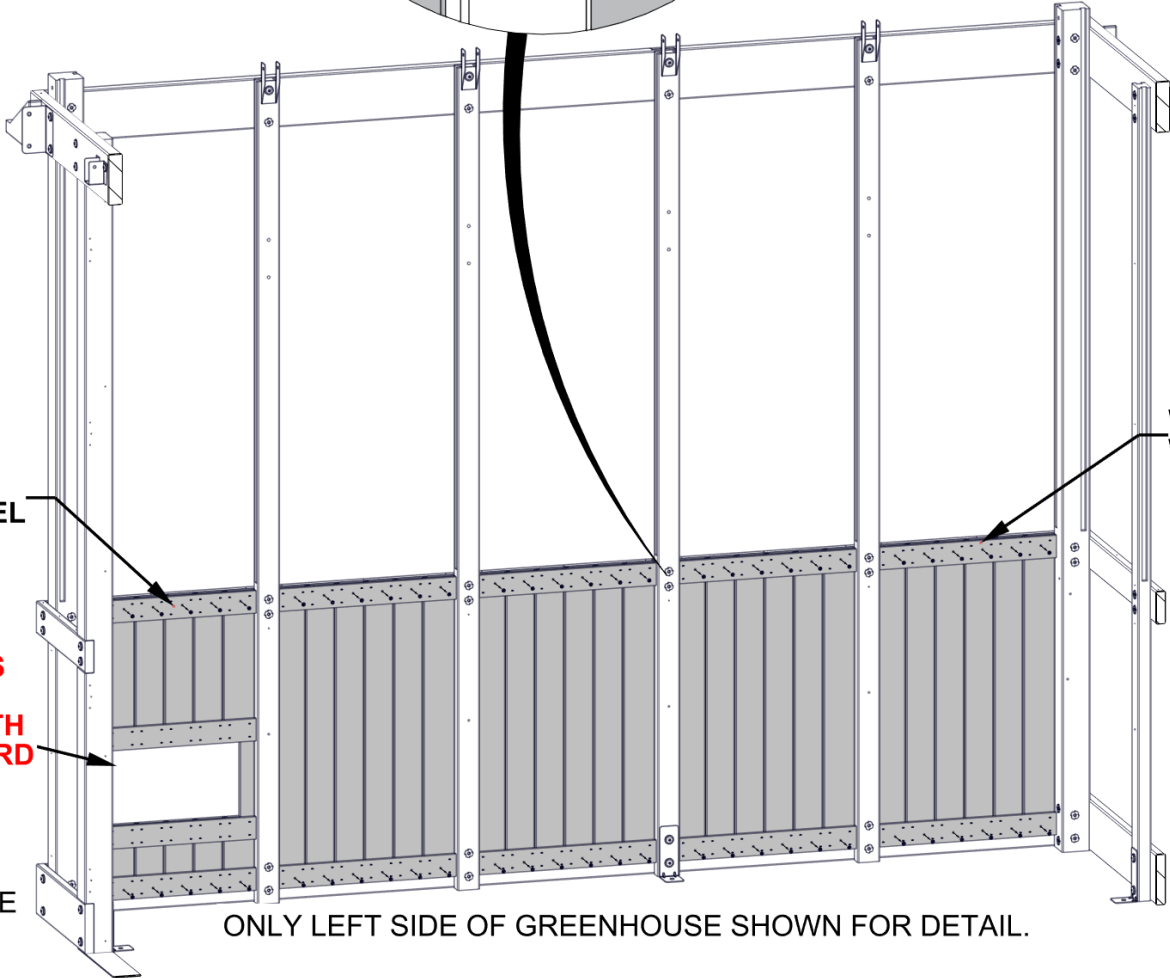
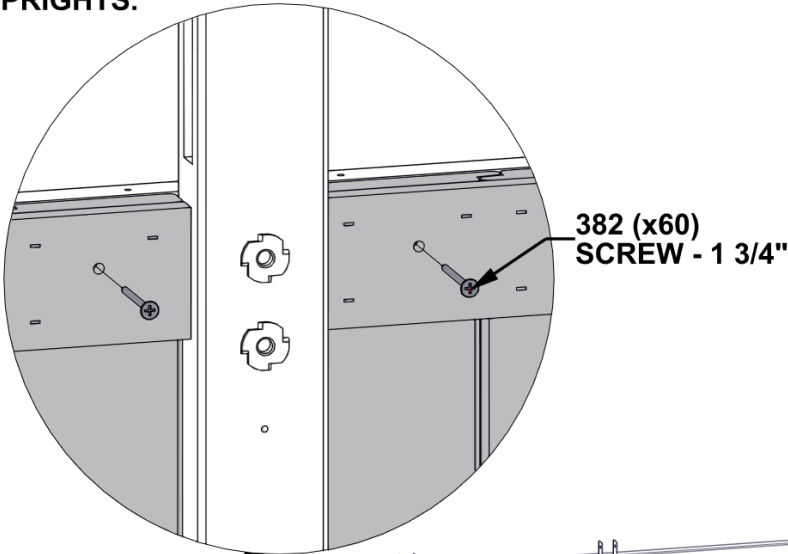

WP02 (x1)
WALL PANEL

WP01 (x4)
WALL PANEL

**ENSURE WP02 IS
ORIENTED
CORRECTLY WITH
OPENING TOWARD
THE BOTTOM.**

GREENHOUSE
FRONT

ONLY LEFT SIDE OF GREENHOUSE SHOWN FOR DETAIL.

STEP 24 - BACK WALL ASSEMBLY

QTY	PART NUMBER	DESCRIPTION
36	H100382	SCREW PFH 8x1 3/4 BLK

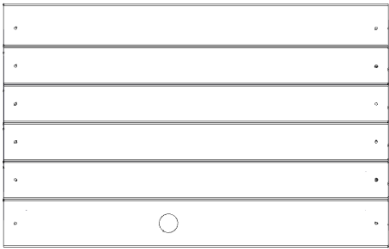

WP04 WALL PANEL - W2A04194
(x1) 1 3/16"x19 15/16"x31 9/16" (30x507x802)

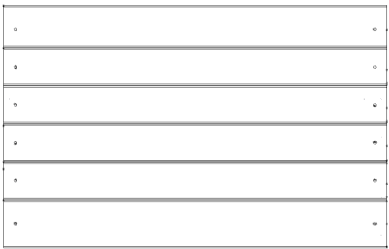

WP05 WALL PANEL - W2A04195
(x2) 1 3/16"x19 15/16"x31 9/16" (30x507x802)

- TOP OF PANELS SHOULD BE FLUSH WITH TOP OF RUNNING BOARD.
- CENTER BETWEEN POSTS AND UPRIGHTS.
- ATTACH AS SHOWN.

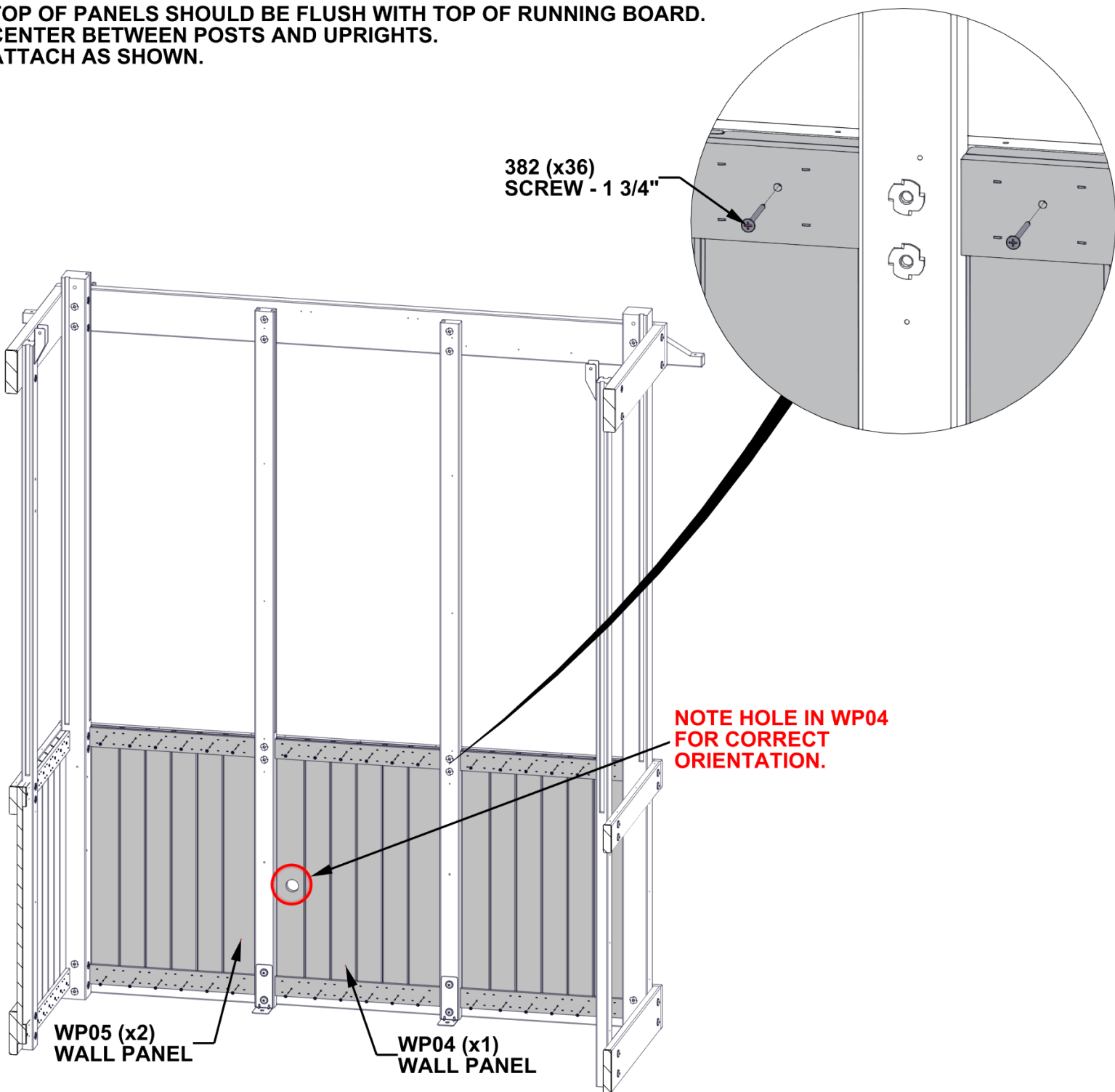

ONLY BACK SIDE OF GREENHOUSE SHOWN FOR DETAIL.

STEP 25 - SIDE WALL ASSEMBLY

QTY	PART NUMBER	DESCRIPTION
60	H100382	SCREW PFH 8x1 3/4 BLK

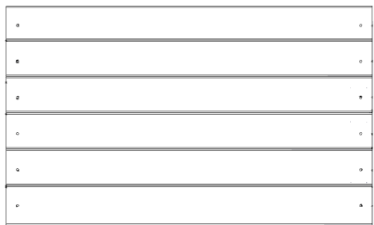

WP01 WALL PANEL - W2A04186
(x4) 1 1/16"x18 7/8"x31 9/16" (27x480x802)

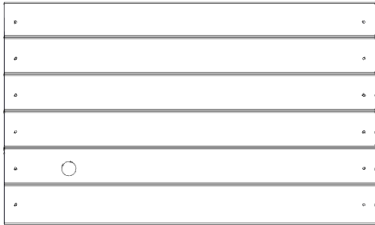

WP06 WALL PANEL - W2A04196
(x1) 1 1/16"x18 7/8"x31 9/16" (27x480x802)

- TOP OF PANELS SHOULD BE FLUSH WITH TOP OF RUNNING BOARD.
- CENTER BETWEEN POSTS AND UPRIGHTS.
- ATTACH AS SHOWN.

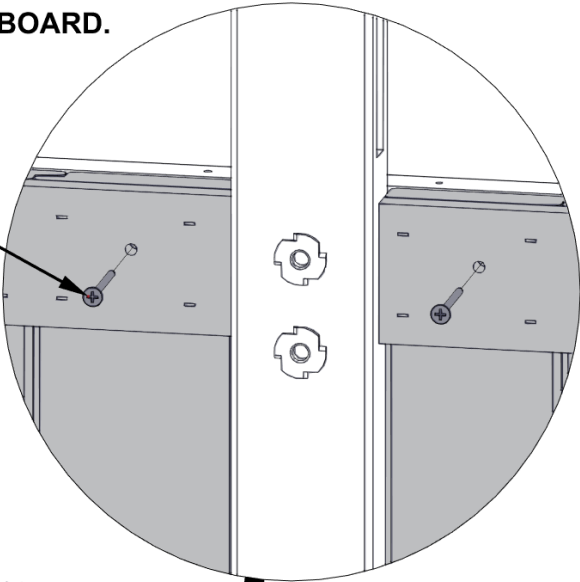

382 (x60)
SCREW - 1 3/4"

WP06 (x1)
WALL PANEL

WP01 (x4)
WALL PANEL

**NOTE HOLE IN WP06
FOR CORRECT
ORIENTATION.**

ONLY RIGHT SIDE OF GREENHOUSE
SHOWN FOR DETAIL.

GREENHOUSE
FRONT

STEP 26 - FRONT WALL ASSEMBLY

QTY	PART NUMBER	DESCRIPTION
16	H100382	SCREW PFH 8x1 3/4 BLK

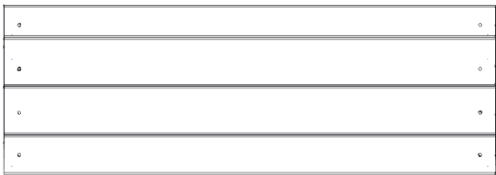

WP03 WALL PANEL - W2A04191
(x2) 6 15/16"x10 7/8"x31 9/16" (177x276x802)

- TOP OF PANELS SHOULD BE FLUSH WITH TOP OF RUNNING BOARD.
- CENTER BETWEEN POSTS AND UPRIGHTS.
- ATTACH AS SHOWN.

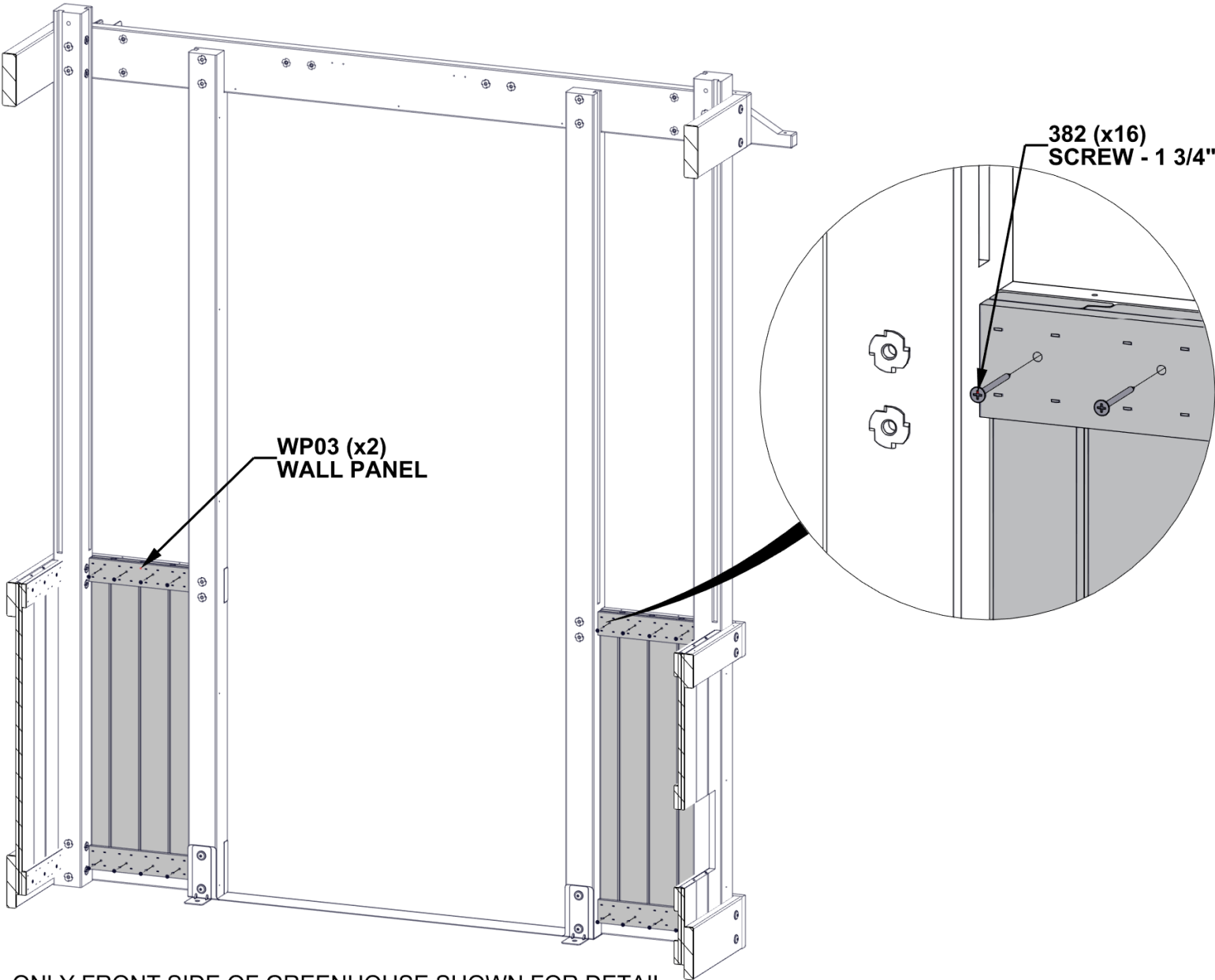

ONLY FRONT SIDE OF GREENHOUSE SHOWN FOR DETAIL.

STEP 27 - WINDOW SILL ASSEMBLY

QTY	PART NUMBER	DESCRIPTION
15	H100391	SCREW PFH 8x2 BLK

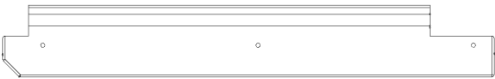

E01 WINDOW SILL - W4L19667
(x1) 1 7/16"x3 3/8"x23 1/8" (36x86x588)



E02 WINDOW SILL - W4L19668
(x3) 1 7/16"x3 3/8"x21 5/16" (36x86x542)

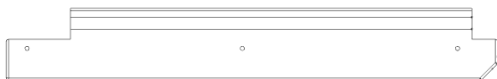

E03 WINDOW SILL - W4L19669
(x1) 1 7/16"x3 3/8"x23 1/8" (36x86x588)

ATTACH WINDOW SILLS USING
PILOT HOLES IN RUNNING BOARDS.

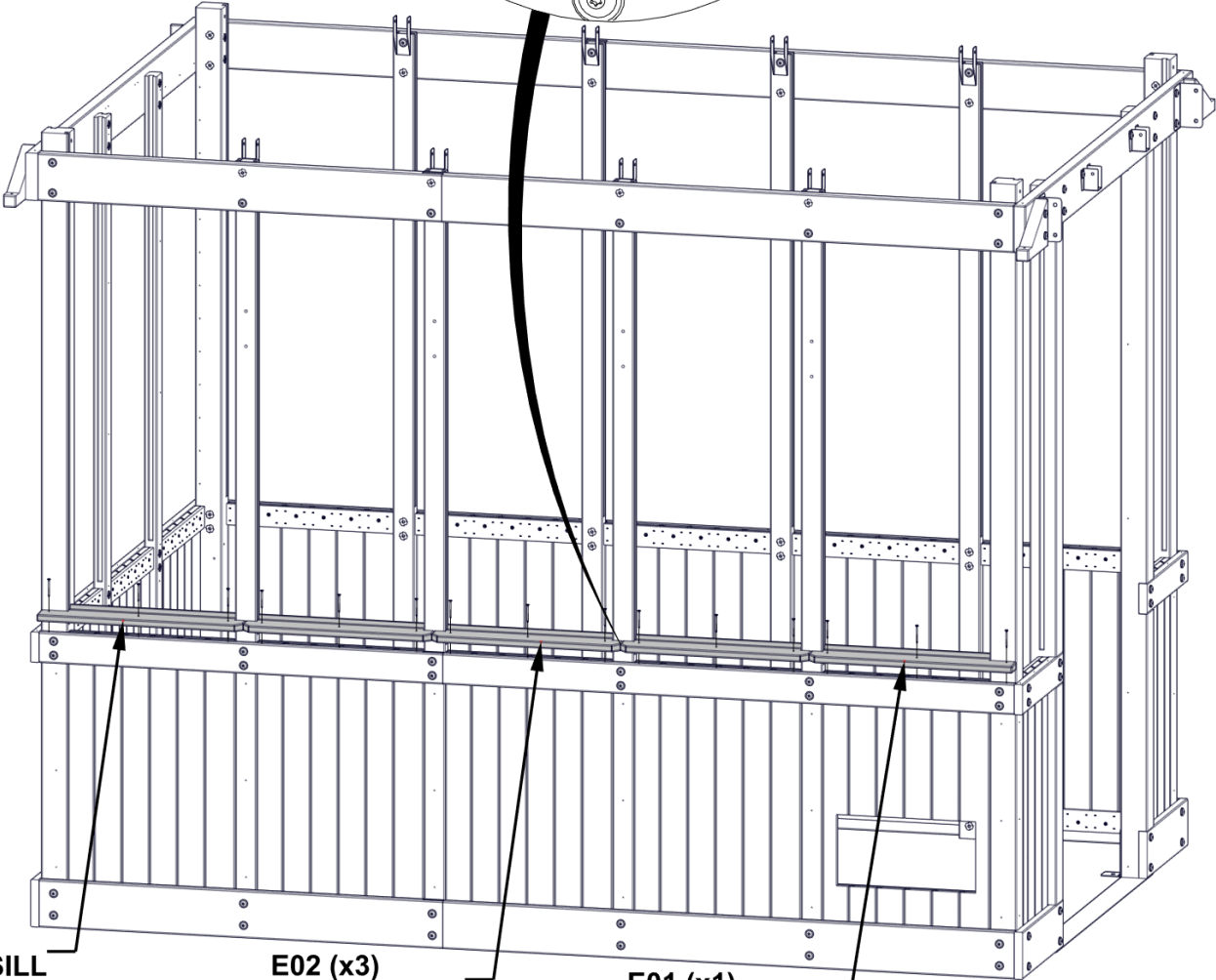
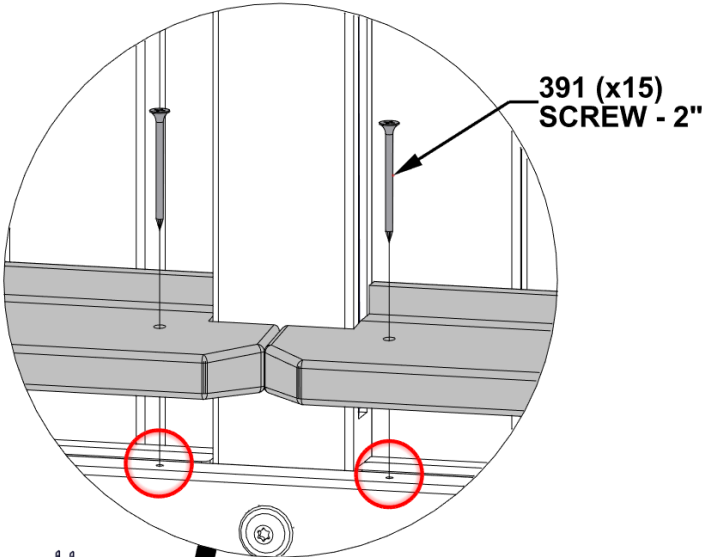

E03 (x1)
WINDOW SILL

E02 (x3)
WINDOW SILL

E01 (x1)
WINDOW SILL

STEP 28 - WINDOW SILL ASSEMBLY

QTY	PART NUMBER	DESCRIPTION
9	H100391	SCREW PFH 8x2 BLK

AJ01 WINDOW SILL - W4L19724
(x1) 1 7/16"x4"x26 3/16" (36x102x665)

E09 WINDOW SILL - W4L19723
(x1) 1 7/16"x3 3/8"x26 3/16" (36x86x665)

E11 WINDOW SILL - W4L19742
(x1) 1 7/16"x3 3/8"x22 5/16" (36x86x567)

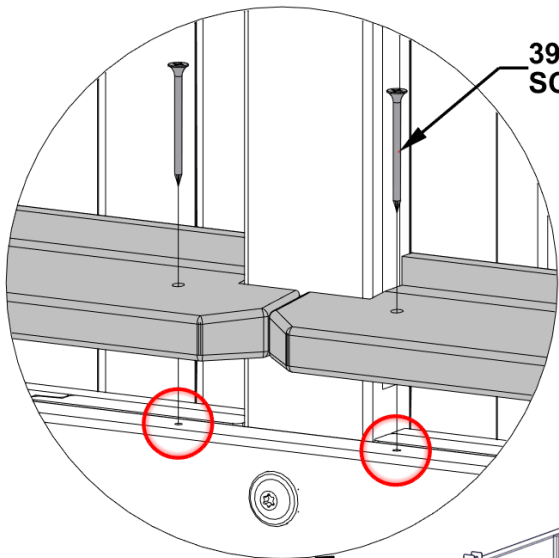

ATTACH WINDOW SILLS USING
PILOT HOLES IN RUNNING BOARD.

AJ01 (x1)
WINDOW SILL

E11 (x1)
WINDOW SILL

E09 (x1)
WINDOW SILL

STEP 29 - WINDOW SILL ASSEMBLY

QTY	PART NUMBER	DESCRIPTION
15	H100391	SCREW PFH 8x2 BLK

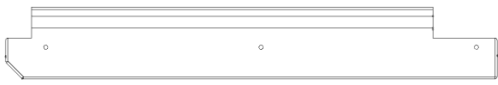

E01 WINDOW SILL - W4L19667
(x1) 1 7/16"x3 3/8"x23 1/8" (36x86x588)



E02 WINDOW SILL - W4L19668
(x3) 1 7/16"x3 3/8"x21 5/16" (36x86x542)



E03 WINDOW SILL - W4L19669
(x1) 1 7/16"x3 3/8"x23 1/8" (36x86x588)

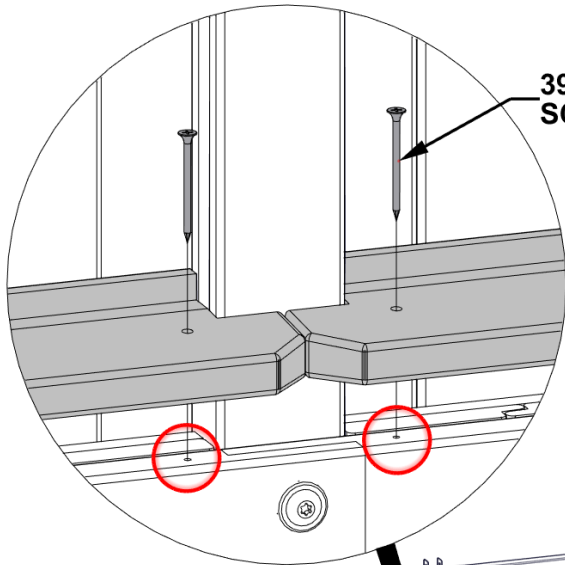

ATTACH WINDOW SILLS USING
PILOT HOLES IN RUNNING BOARDS.

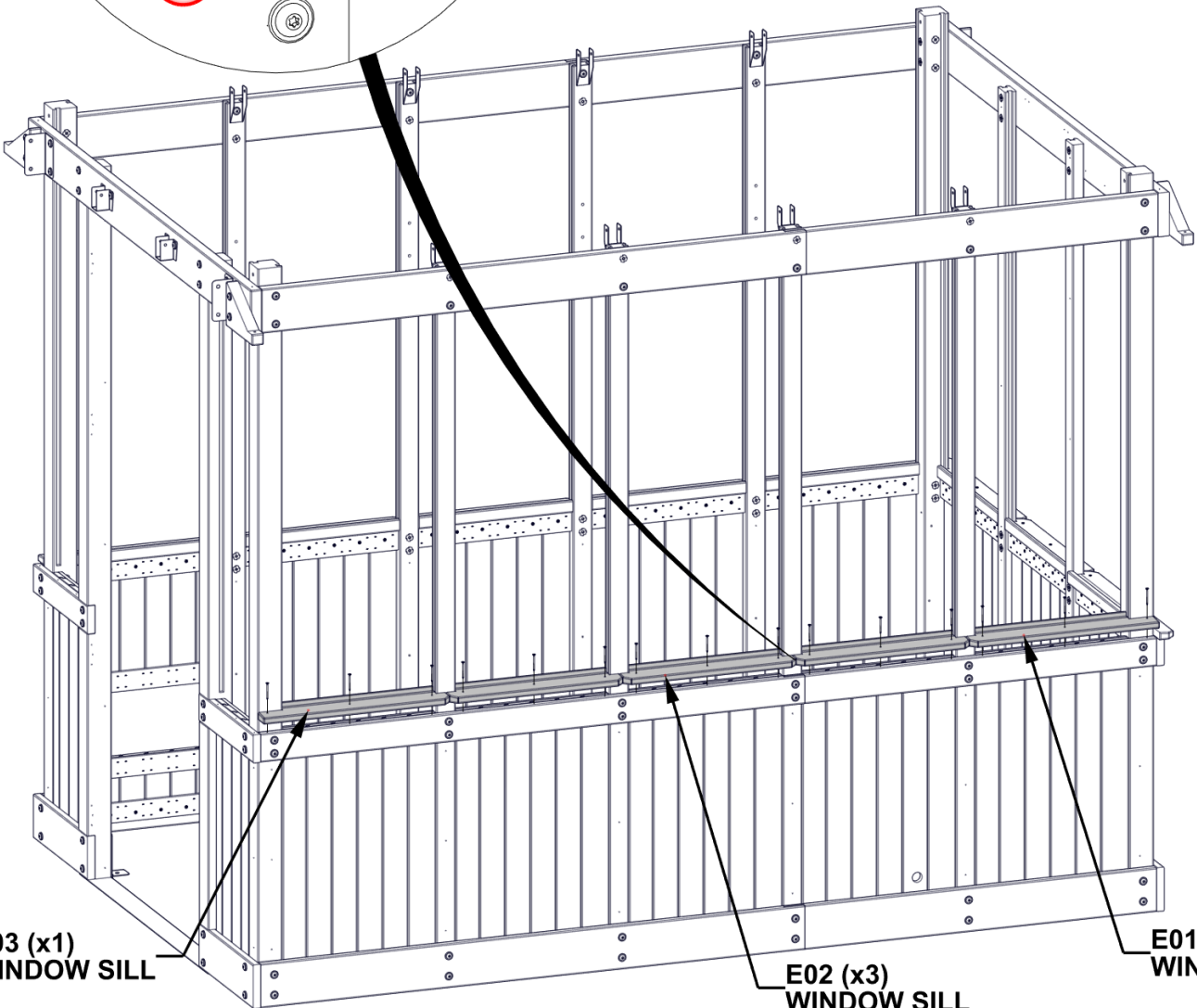

E03 (x1)
WINDOW SILL

E02 (x3)
WINDOW SILL

E01 (x1)
WINDOW SILL

STEP 30 - WINDOW SILL ASSEMBLY

QTY	PART NUMBER	DESCRIPTION
6	H100391	SCREW PFH 8x2 BLK

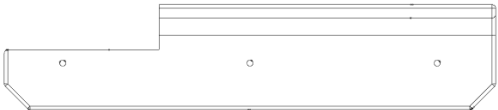

E04 WINDOW SILL - W4L19688
(x1) 1 7/16"x3 3/8"x15 7/8" (36x86x403)



E05 WINDOW SILL - W4L19689
(x1) 1 7/16"x3 3/8"x15 7/8" (36x86x403)

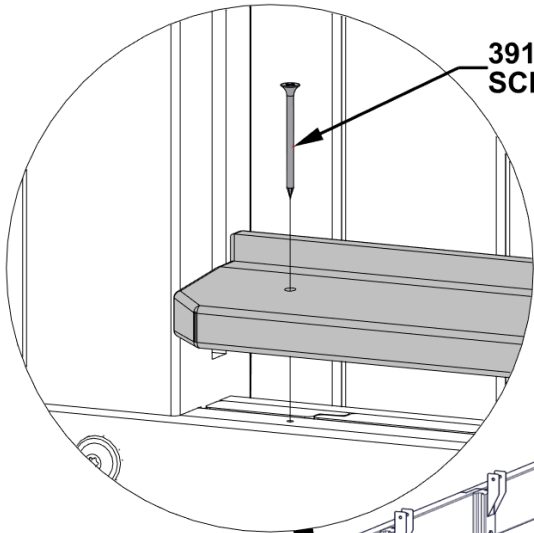

391 (x6)
SCREW - 2"

ATTACH WINDOW SILLS USING
PILOT HOLES IN RUNNING BOARDS.

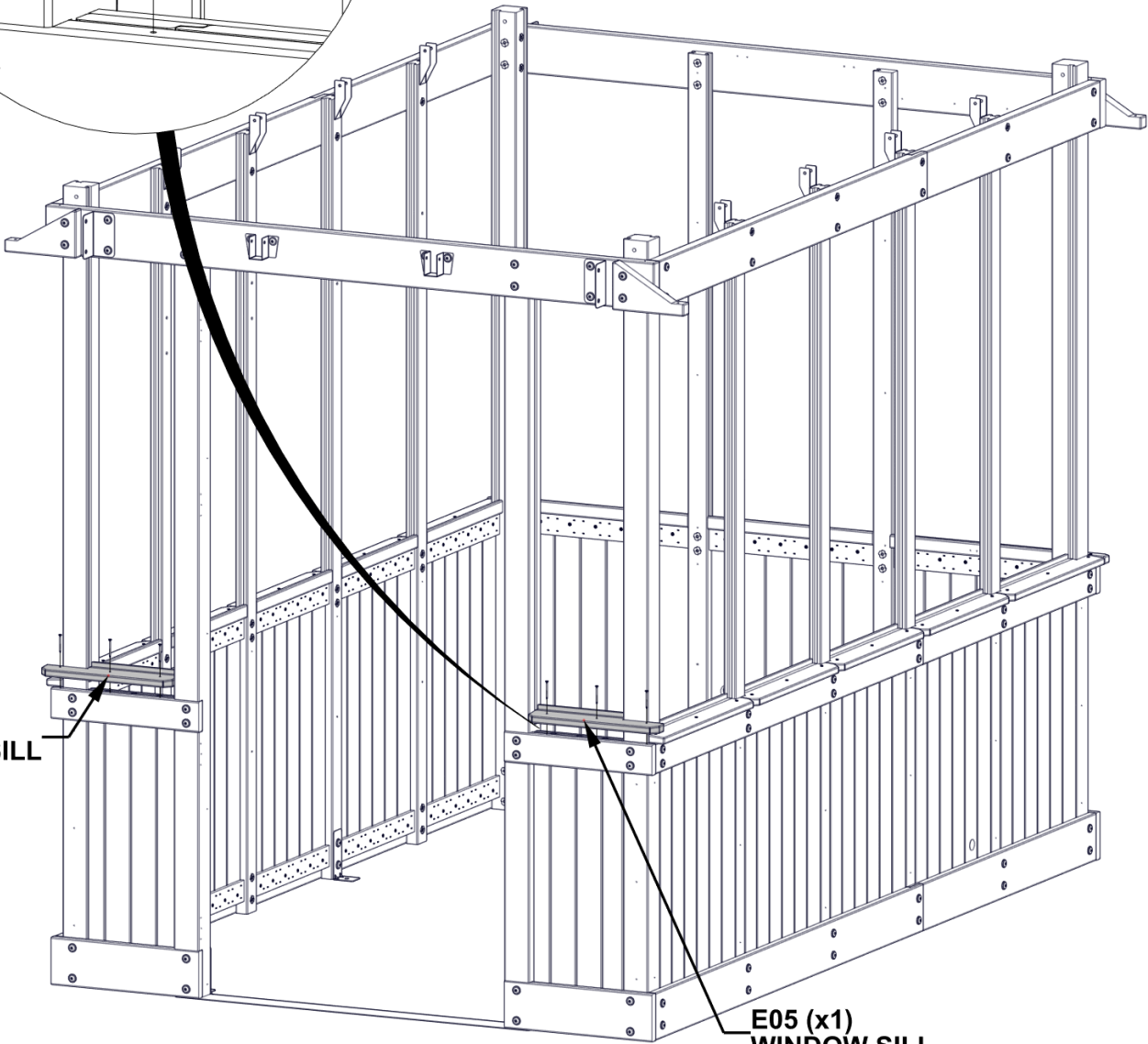

E04 (x1)
WINDOW SILL

E05 (x1)
WINDOW SILL

STEP 31 - VENT ASSEMBLY

QTY	PART NUMBER	DESCRIPTION
6	H100392	SCREW PWH 8x3/4 BLK

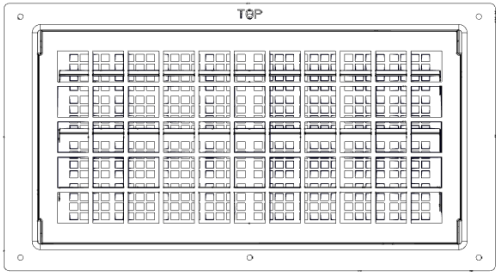

A6P00730 VENT
(x1)

- SLIDE VENT INTO OPENING
- USE VENT FLANGE AS A GUIDE AND AN 1/8" [3mm] DRILL BIT TO CREATE PILOT HOLES INTO WALL PANEL
- DO NOT DRILL ALL THE WAY THROUGH THE WALL PANEL
- ATTACH AS SHOWN

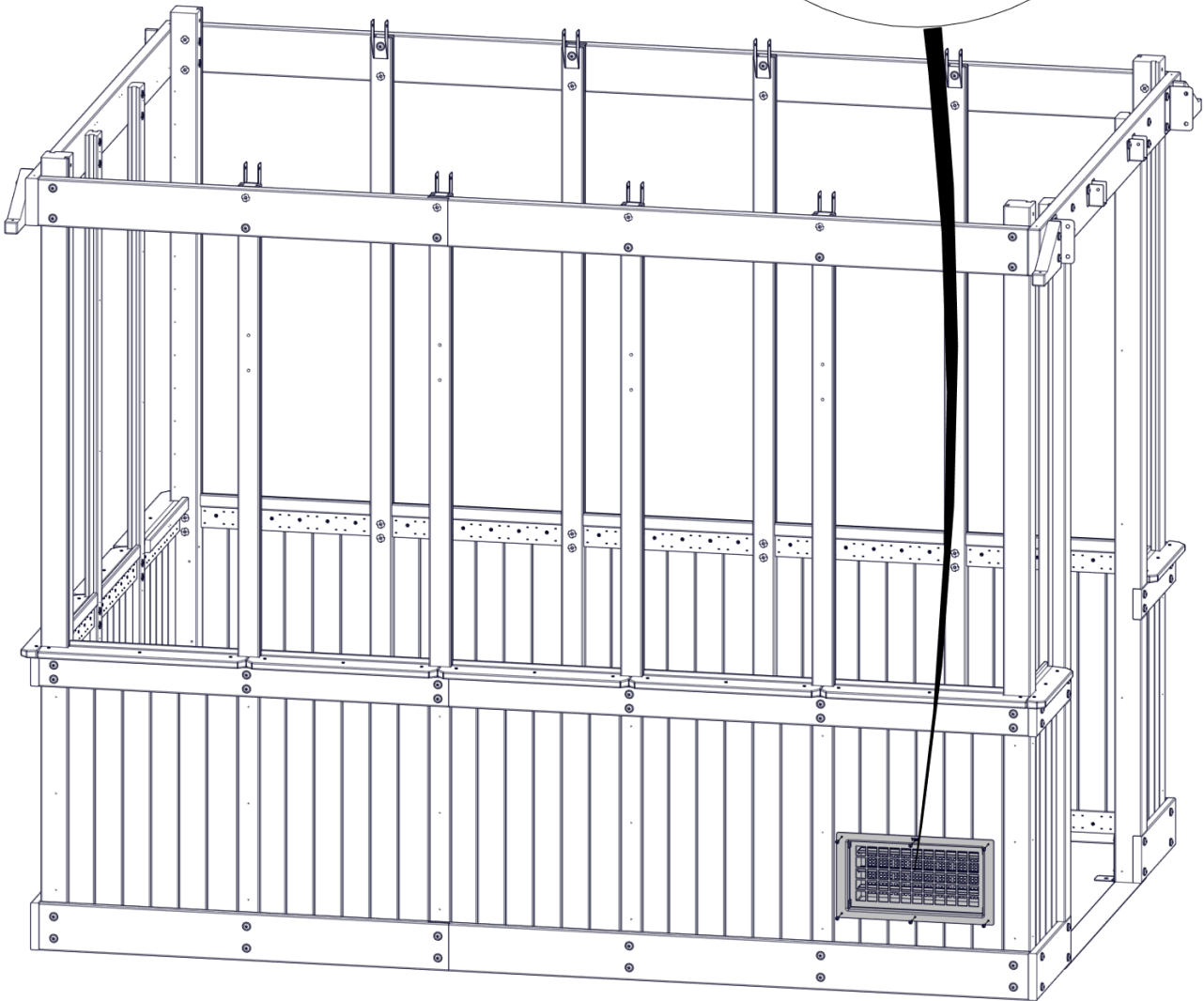
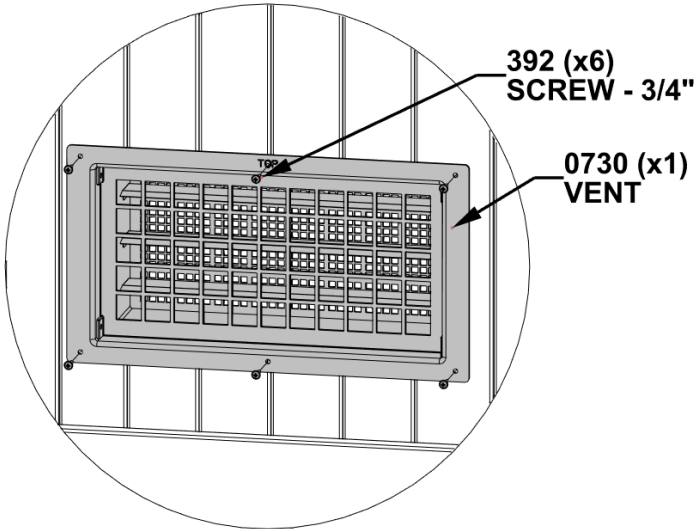

STEP 32 - WINDOW ASSEMBLY

QTY	PART NUMBER	DESCRIPTION
2	H100391	SCREW PFH 8x2 BLK
2	H100627	SCREW PFH 6x3/4 BLK

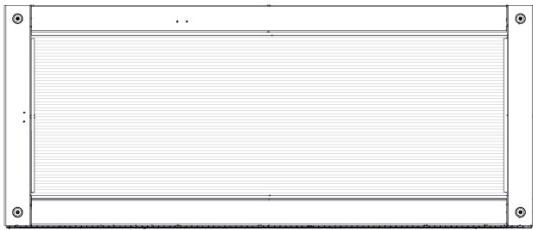

WA03 WINDOW ASSEMBLY - W2A04192
(x1) 1 7/8"x19 5/8"x47 3/16" (48x498x1198)

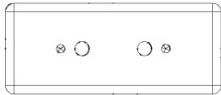

V01 LATCH BLOCK - W4L19741
(x1) 1 1/4"x1 1/4"x3" (32x32x76)

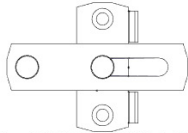

A4M02607 WINDOW LATCH LOCK
(x1)

ALIGN TWO MIDDLE PILOT HOLES IN
LATCH BLOCK WITH PILOT HOLES IN
WINDOW ASSEMBLY AS SHOWN.

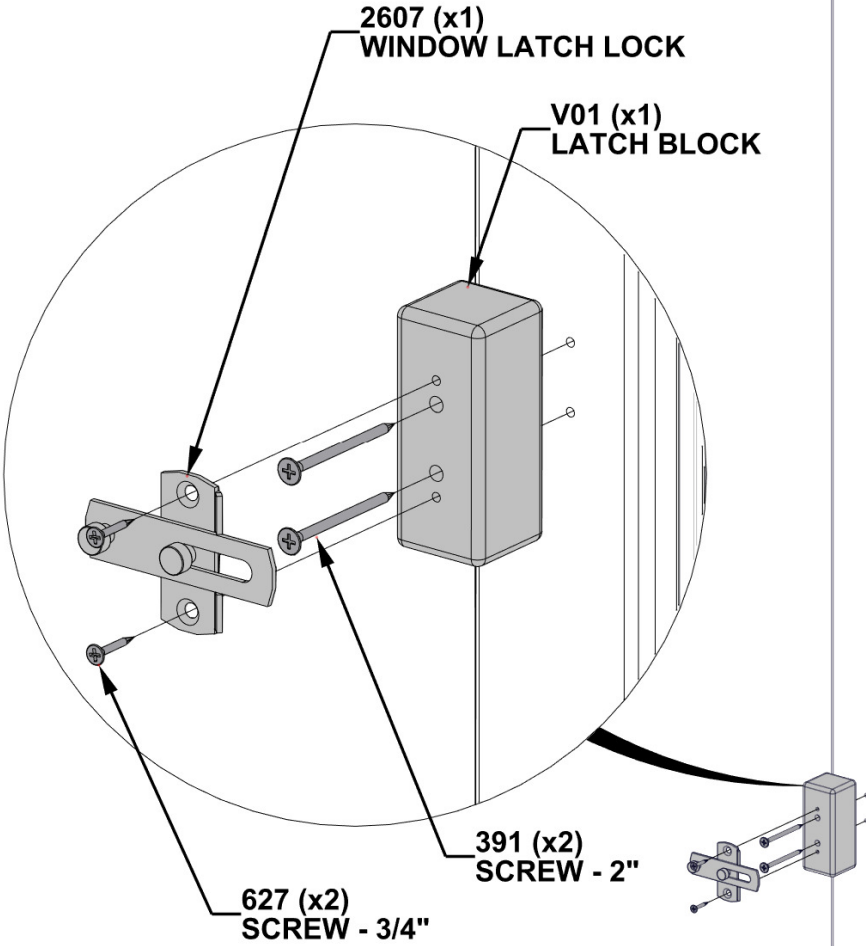

**AFTER LATCH BLOCK IS ATTACHED,
ENSURE CORRECT ORIENTATION OF
WINDOW LATCH LOCK AS SHOWN.**

**KEEP OTHER PART OF WINDOW LATCH
LOCK AT HAND FOR LATER STEPS.**

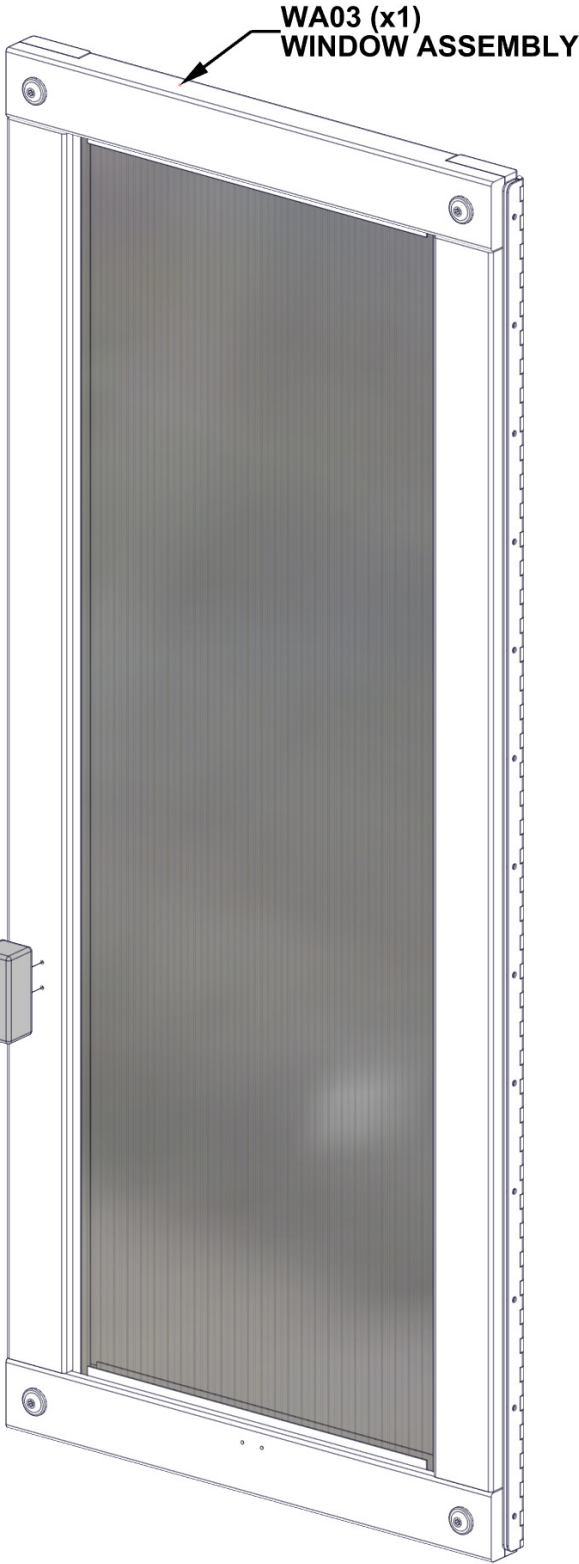

STEP 33 - WINDOW ASSEMBLY

QTY	PART NUMBER	DESCRIPTION
13	H100385	SCREW PFH 8x1 BLK

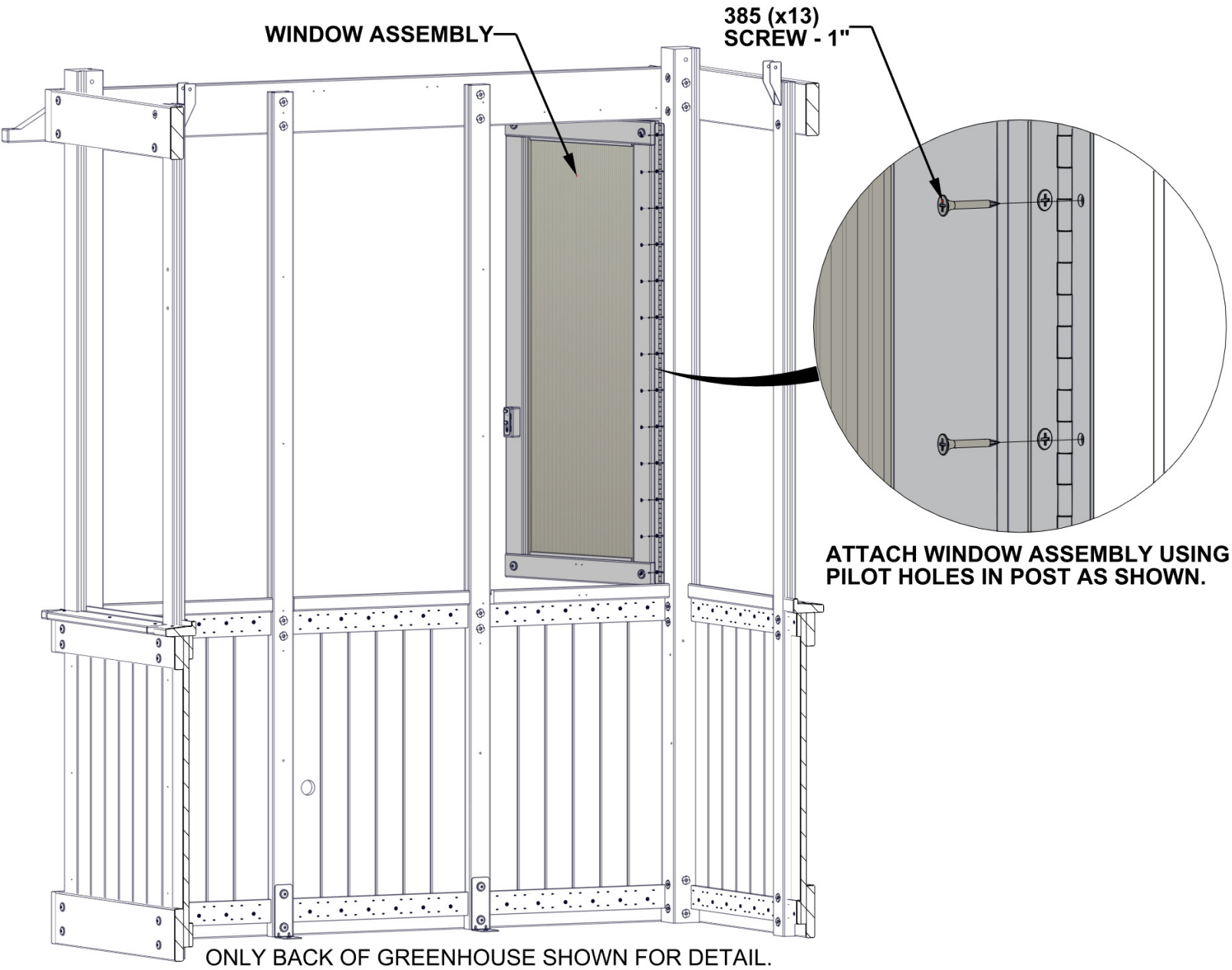

STEP 34 - WINDOW ASSEMBLY

QTY	PART NUMBER	DESCRIPTION
4	H100797	SCREW PWH 8x1 BLK

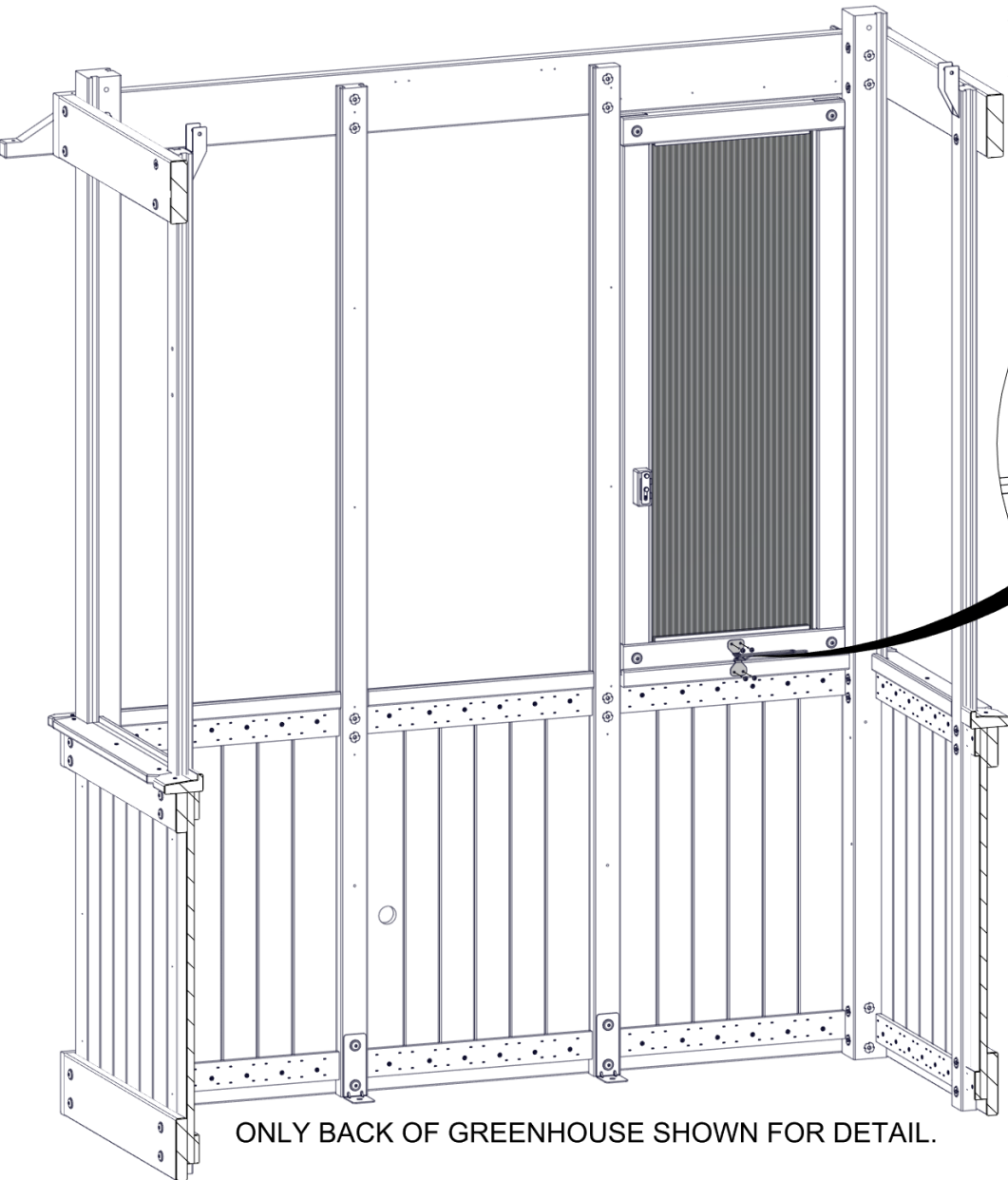
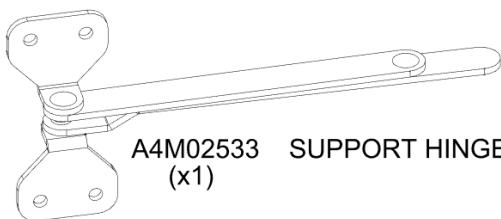

ATTACH SUPPORT HINGE USING PILOT HOLES IN WINDOW ASSEMBLY AND WINDOW SILL AS SHOWN.

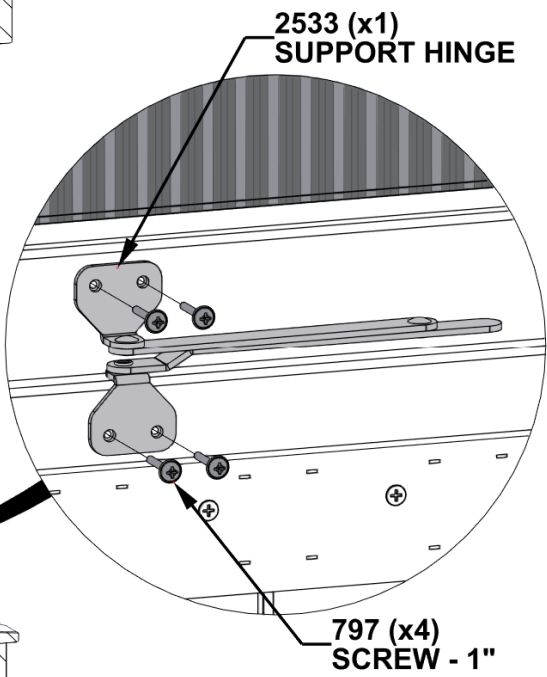

STEP 35 - WINDOW ASSEMBLY

A6P00872 POLY CHANNEL
(x4)

REMOVE TAPE LINER ON POLY CHANNELS BEFORE INSTALLING.

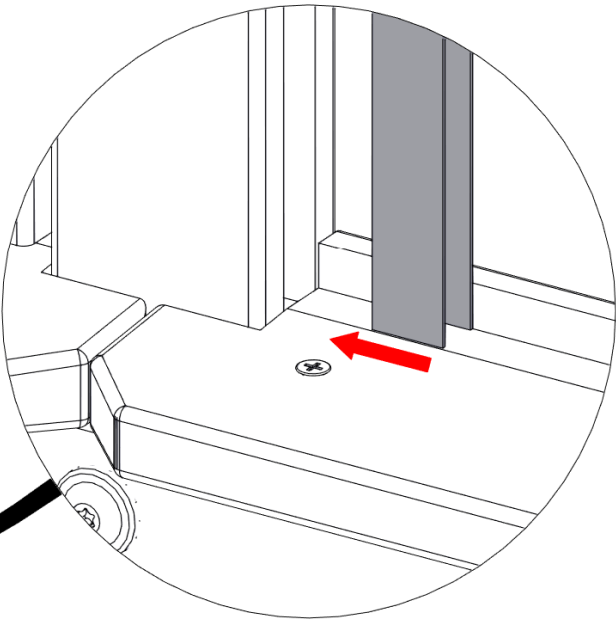
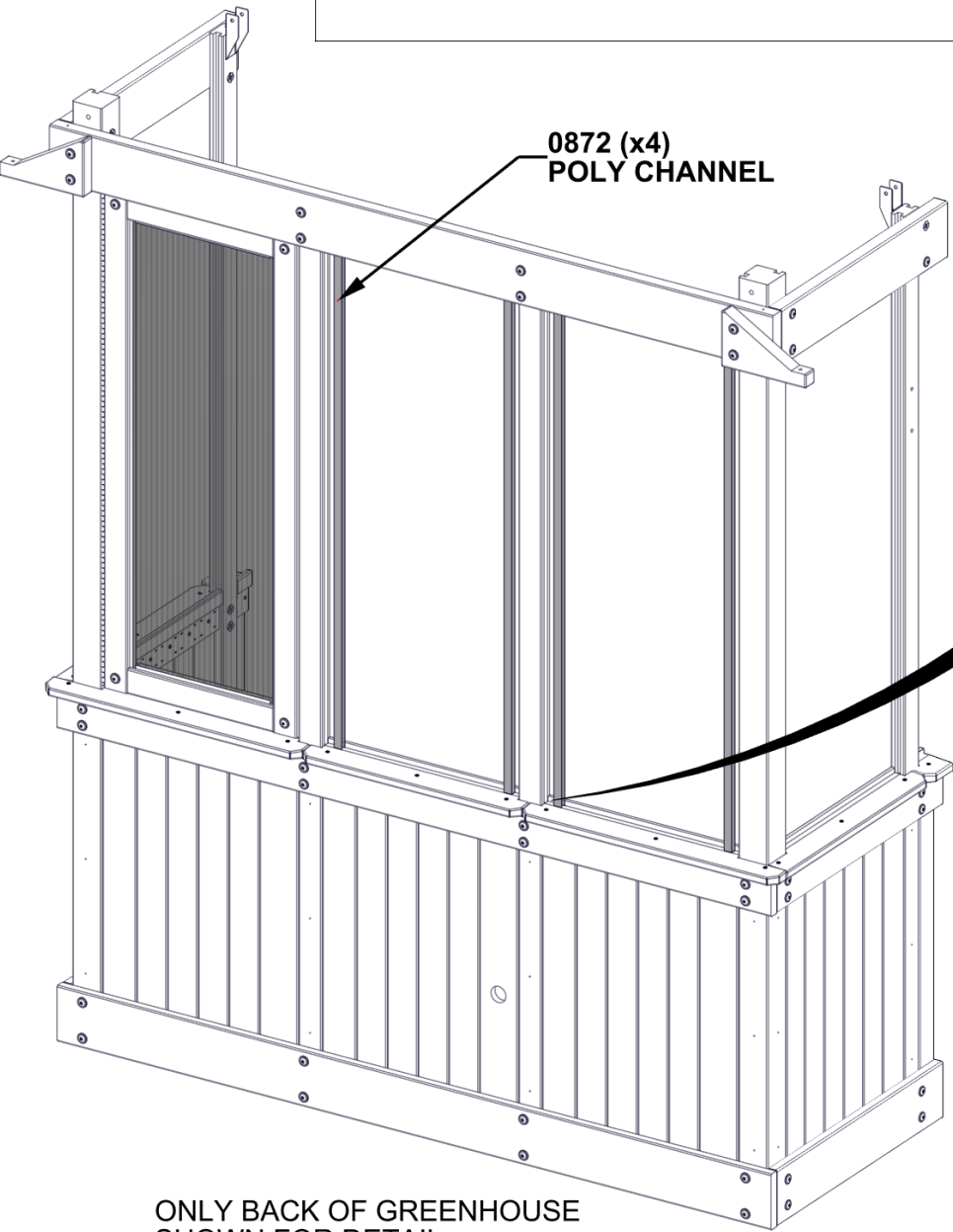
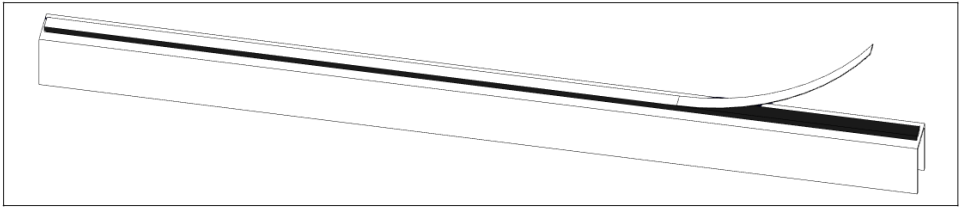

- INSERT POLY CHANNEL INTO GROOVE STARTING AT THE WINDOW SILL AND WORK UPWARDS.
- FIRMLY PRESS CHANNEL INTO GROOVE TO ENSURE TAPE ADHESION.

ONLY BACK OF GREENHOUSE SHOWN FOR DETAIL.

STEP 36 - WINDOW ASSEMBLY



A6P00924 POLY SHEET
(x2)



A6P00925 POLY CHANNEL
(x4)



A6P00690 DUST SEAL TAPE

- TO APPLY DUST SEAL TAPE AND POLY CHANNEL:**
- CUT 2 STRIPS OF DUST SEAL TAPE THE SAME WIDTH AS THE POLY SHEET.
 - WRAP DUST SEAL TAPE ALONG EDGE OF POLY SHEET WIDTH.
 - AFTER TAPE IS SECURE, PUSH CHANNEL ON OVER THE TAPE, CENTERING ON THE POLY SHEET.
 - REPEAT ON THE BOTTOM SIDE OF POLY SHEET.
 - **REPEAT FOR BOTH WINDOW ASSEMBLIES.**

0925 (x4)
POLY CHANNEL

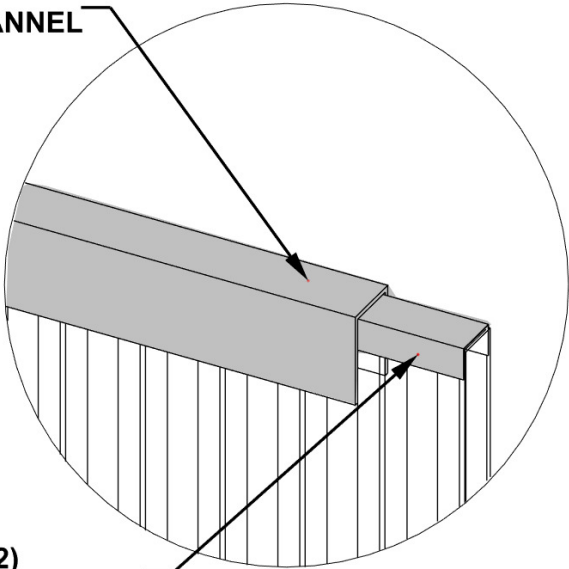

0690 (x2)
DUST SEAL TAPE

0924 (x2)
POLY SHEET



STEP 37 - WINDOW ASSEMBLY

IMPORTANT!

- ENSURE UV SIDE OF WINDOW IS FACING OUTSIDE.
- ONCE WINDOW IS INSTALLED, IT IS SAFE TO REMOVE THE PROTECTIVE FILM.

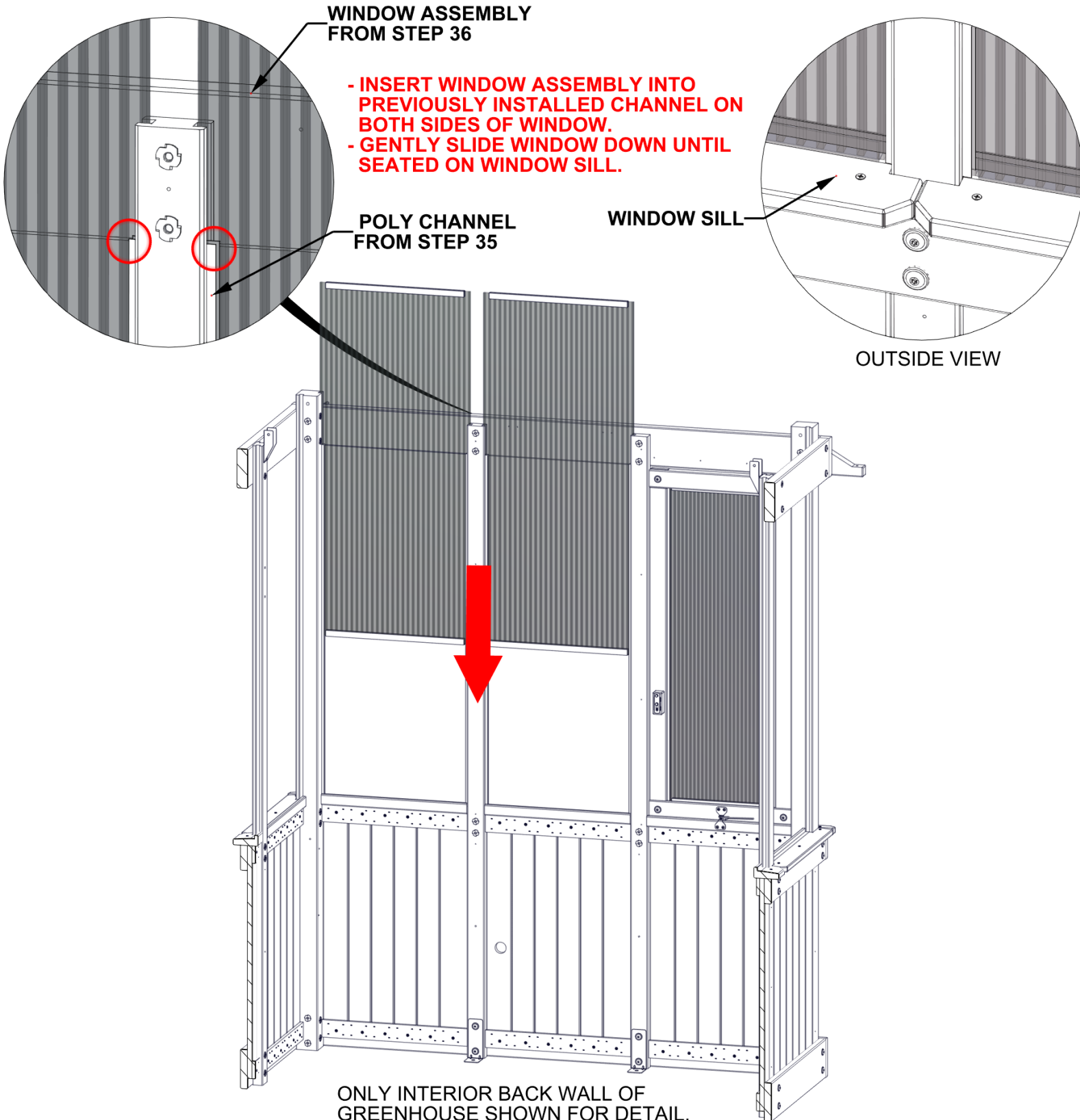

STEP 38 - WINDOW ASSEMBLY

QTY	PART NUMBER	DESCRIPTION
4	H100391	SCREW PFH 8x2 BLK



P05 WINDOW CAP - W4L19732
(x2) 1 7/16"x1 7/16"x19 7/8" (36x36x505)

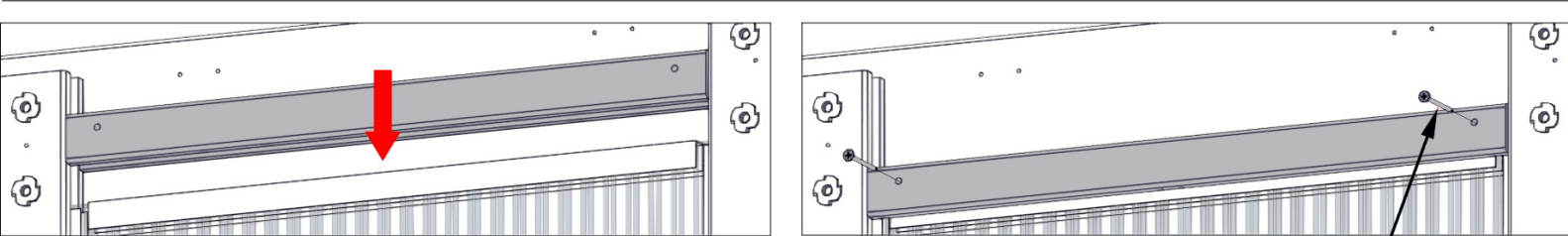

SLIDE GROOVE IN WINDOW CAP OVER WINDOW ASSEMBLY THEN SCREW INTO PLACE.

391 (x4)
SCREW - 2"

P05 (x2)
WINDOW CAP

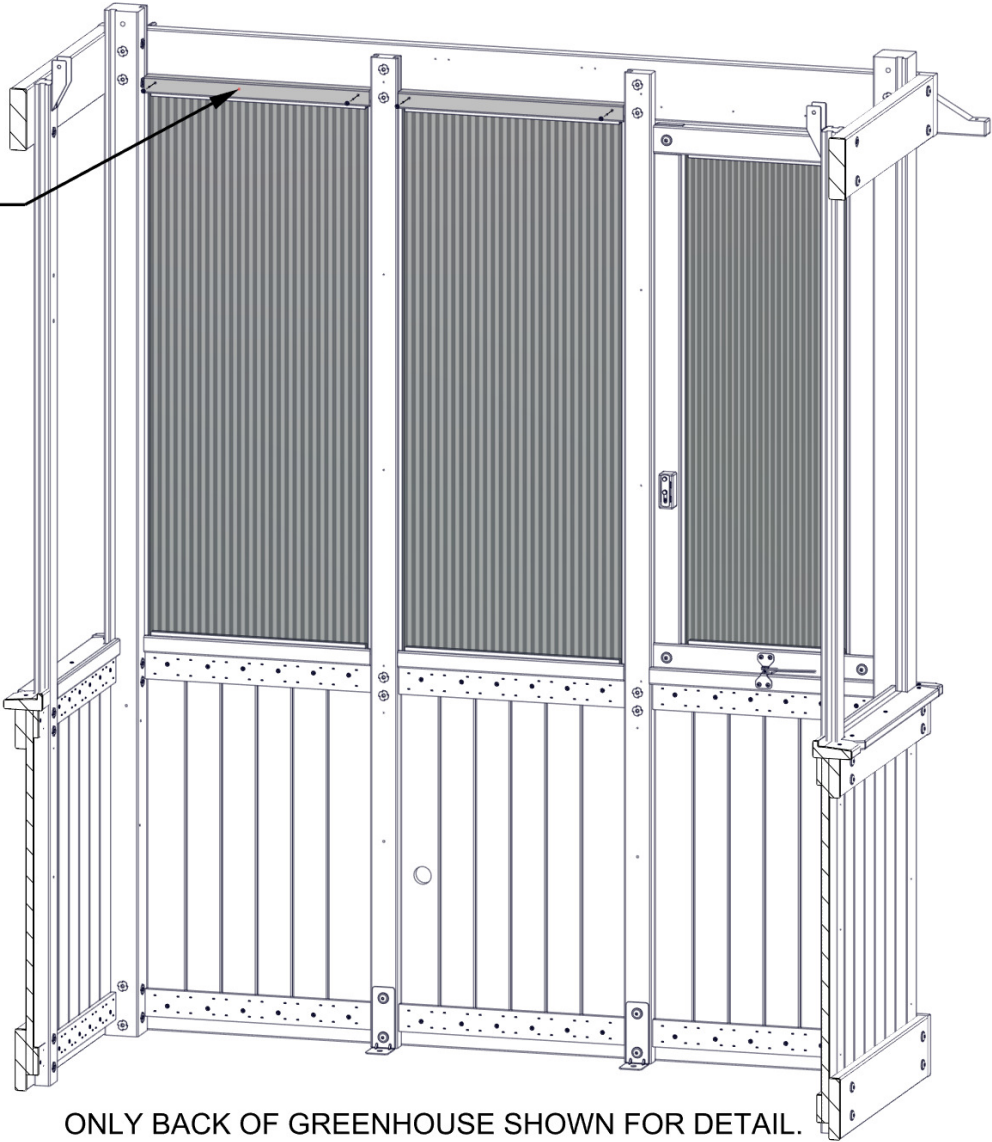

ONLY BACK OF GREENHOUSE SHOWN FOR DETAIL.

STEP 39 - BACK WALL ASSEMBLY

QTY	PART NUMBER	DESCRIPTION
4	H100391	SCREW PFH 8x2 BLK



F11 WINDOW FRAME - W4L19729
(x1) 1 7/16"x2 3/8"x20" (36x60x508)

ALIGN PILOT HOLES
IN F11 WITH PILOT
HOLES IN HEADER.

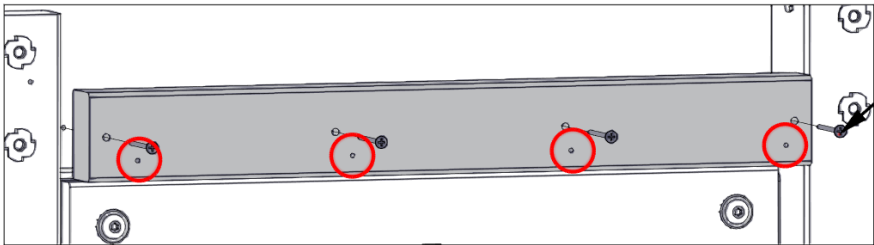

391 (x4)
SCREW - 2"

NOTE PILOT HOLES IN F11
FOR CORRECT ORIENTATION.

F11 (x1)
WINDOW FRAME

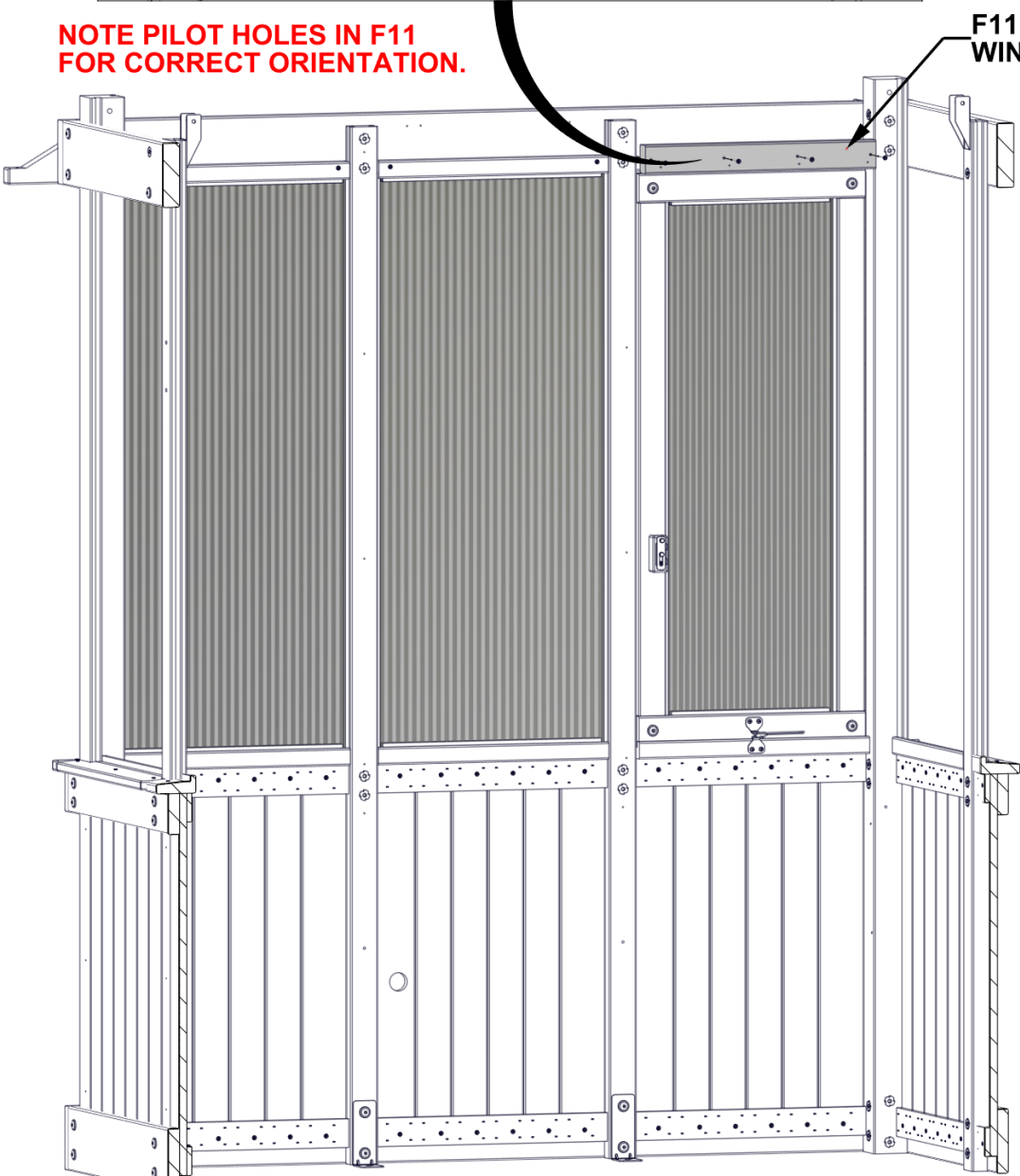

ONLY INTERIOR BACK WALL OF
GREENHOUSE SHOWN FOR DETAIL.

STEP 40 - BACK WALL ASSEMBLY

QTY	PART NUMBER	DESCRIPTION
4	H100200	SCREW PFH 8x1 1/2 BLK



N05 WINDOW TRIM - W4L19728
(x1) 5/8"x2 3/8"x19 3/8" (16x60x492)

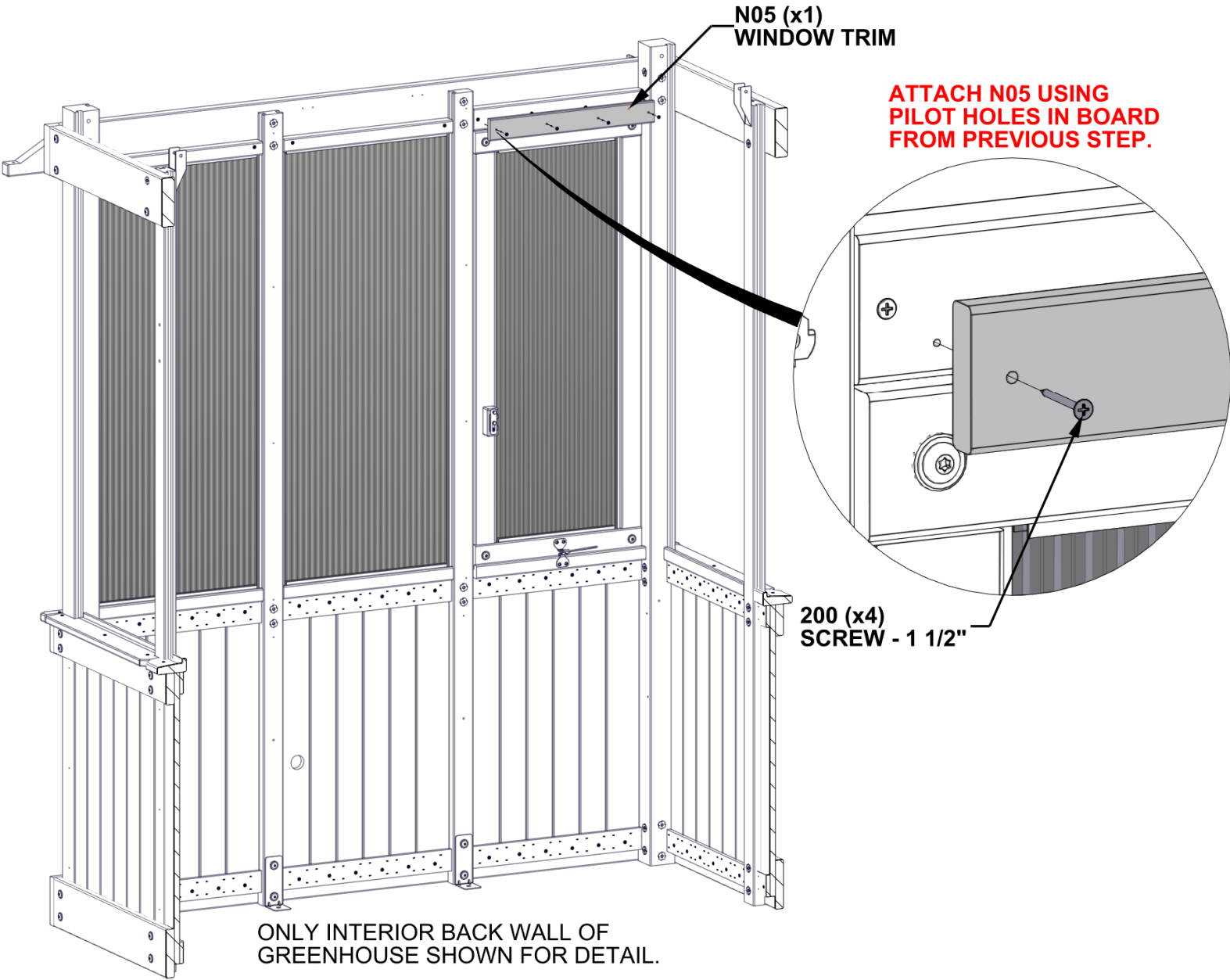

STEP 41 - BACK WALL ASSEMBLY

QTY	PART NUMBER	DESCRIPTION
8	H100200	SCREW PFH 8x1 1/2 BLK

CB01 SLAT FRAME - W4L19730
(x1) 5/8"x3"x53 7/8" (16x76x1368)

N07 SLAT FRAME - W4L19736
(x1) 5/8"x2 3/8"x53 7/8" (16x60x1368)

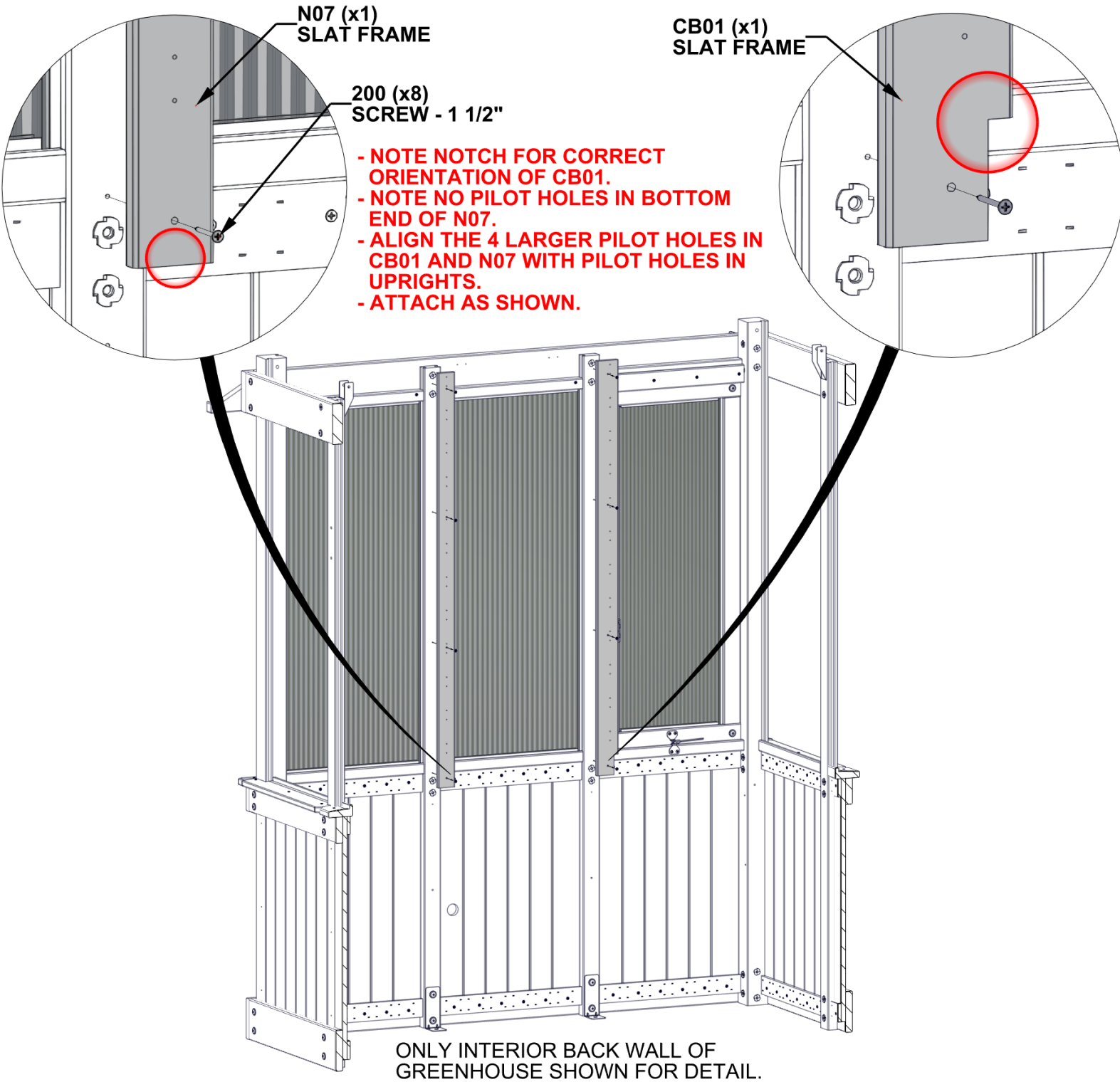

STEP 42 - BACK WALL ASSEMBLY

QTY	PART NUMBER	DESCRIPTION
44	H100380	SCREW PFH 8x1 1/8 BLK



N06 SLAT - W4L19731
(x11) 5/8"x2 3/8"x25 3/8" (16x60x645)

STARTING FROM THE BOTTOM, ALIGN 11 SLAT BOARDS WITH PILOT HOLES ON UPRIGHTS AND ATTACH AS SHOWN.

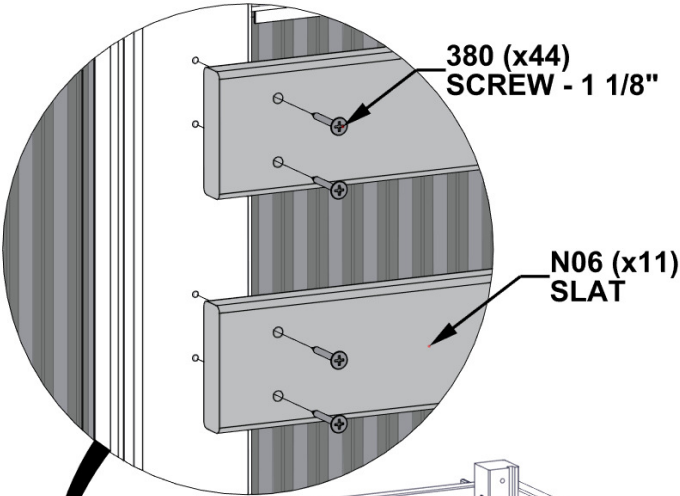

380 (x44)
SCREW - 1 1/8"

N06 (x11)
SLAT

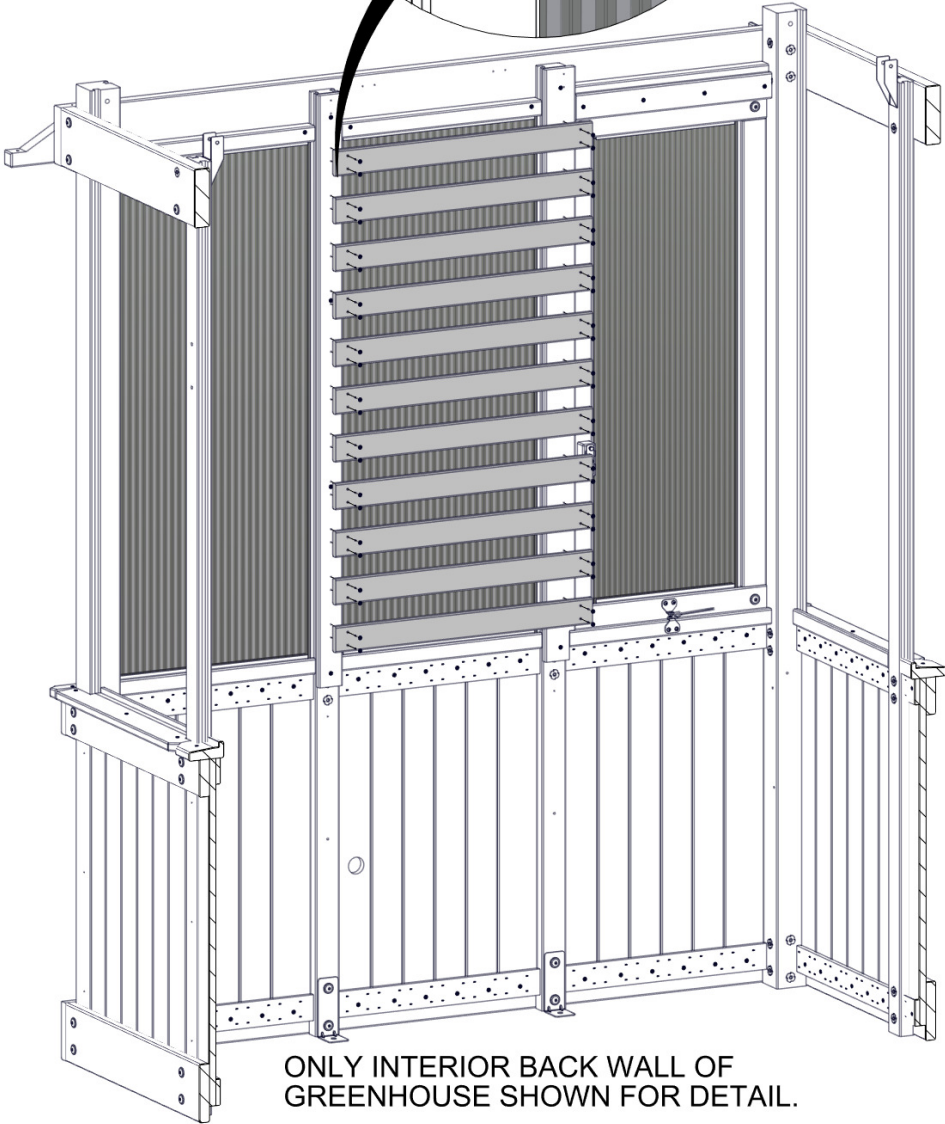

ONLY INTERIOR BACK WALL OF GREENHOUSE SHOWN FOR DETAIL.

STEP 43 - BACK WALL ASSEMBLY

QTY	PART NUMBER	DESCRIPTION
2	H100627	SCREW PFH 6x3/4 BLK

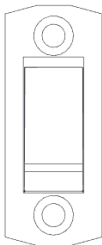

A4M02607 WINDOW LATCH LOCK
(x1) (SET ASIDE IN STEP 32)

WITH WINDOW CLOSED, ALIGN LATCH LOCK AS SHOWN. MARK HOLE LOCATIONS AND PRE-DRILL WITH 1/8" [3mm] DRILL BIT.

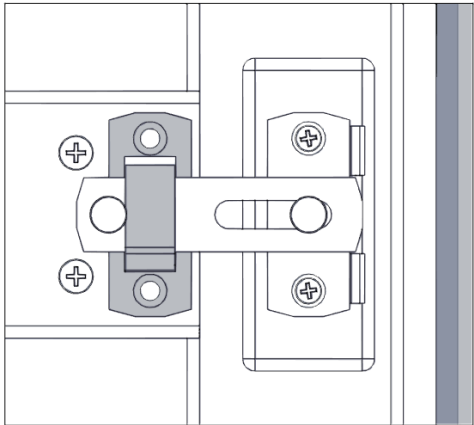

ATTACH LATCH LOCK USING PRE-DRILLED HOLES.

627 (x2)
SCREW - 3/4"

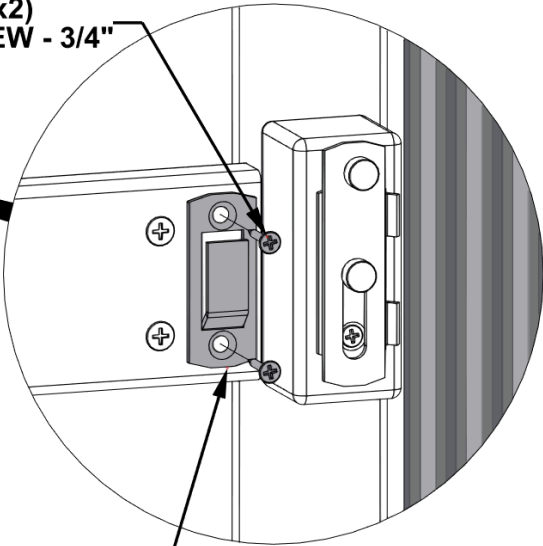

ONLY INTERIOR BACK WALL OF GREENHOUSE SHOWN FOR DETAIL.

2607 (x1)
WINDOW LATCH LOCK

STEP 44 - TABLE ASSEMBLY

QTY	PART NUMBER	DESCRIPTION
2	H100201	SCREW PFH 8x2 1/2 BLK
2	H100460	LAG SCREW WH 1/4x1 BLK
2	H100536	SCREW PWH 8x1 1/4 BLK



P04 TABLE CLEAT - W4L19726
(x1) 1 7/16"x1 7/16"x64 13/16" (36x36x1646)

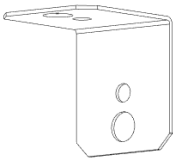

A4M00555 L BRACKET BLK
(x2)

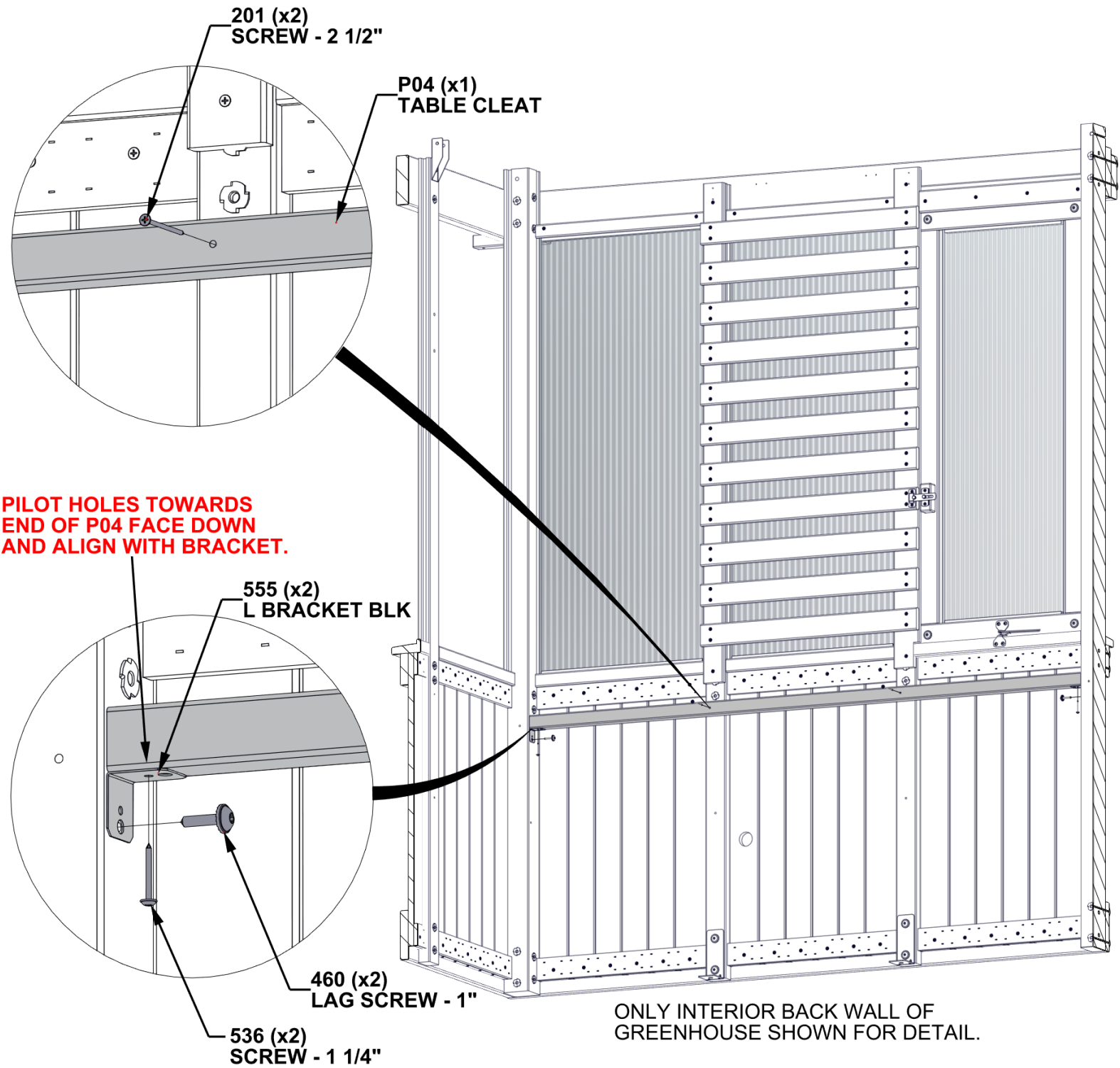

STEP 45 - TABLE ASSEMBLY

QTY	PART NUMBER	DESCRIPTION
5	H100200	SCREW PFH 8x1 1/2 BLK
2	H100536	SCREW PWH 8x1 1/4 BLK

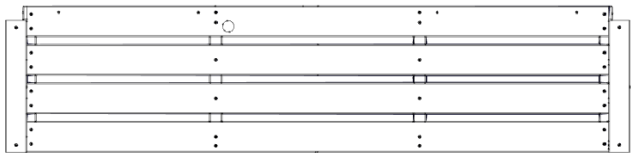

TB02 TABLE ASSEMBLY - W2A04193
(x1) 2 1/16"x16 1/16"x68 11/16" (52x408x1744)



M03 TABLE TRIM - W4L19727
(x1) 5/8"x3 3/8"x68 11/16" (16x86x1744)

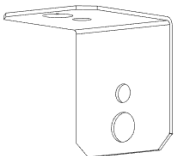

A4M00555 L BRACKET BLK
(x2)

ALIGN PILOT HOLES AND ATTACH TRIM AND BRACKETS TO TABLE ASSEMBLY AS SHOWN.

TOP OF M03 IS FLUSH WITH TABLE TOP.

555 (x2)
L BRACKET BLK

DO NOT FULLY TIGHTEN SCREWS ON BRACKETS.

200 (x5)
SCREW - 1 1/2"

536 (x2)
SCREW - 1 1/4"

M03 (x1)
TABLE TRIM

TB02 (x1)
TABLE ASSEMBLY

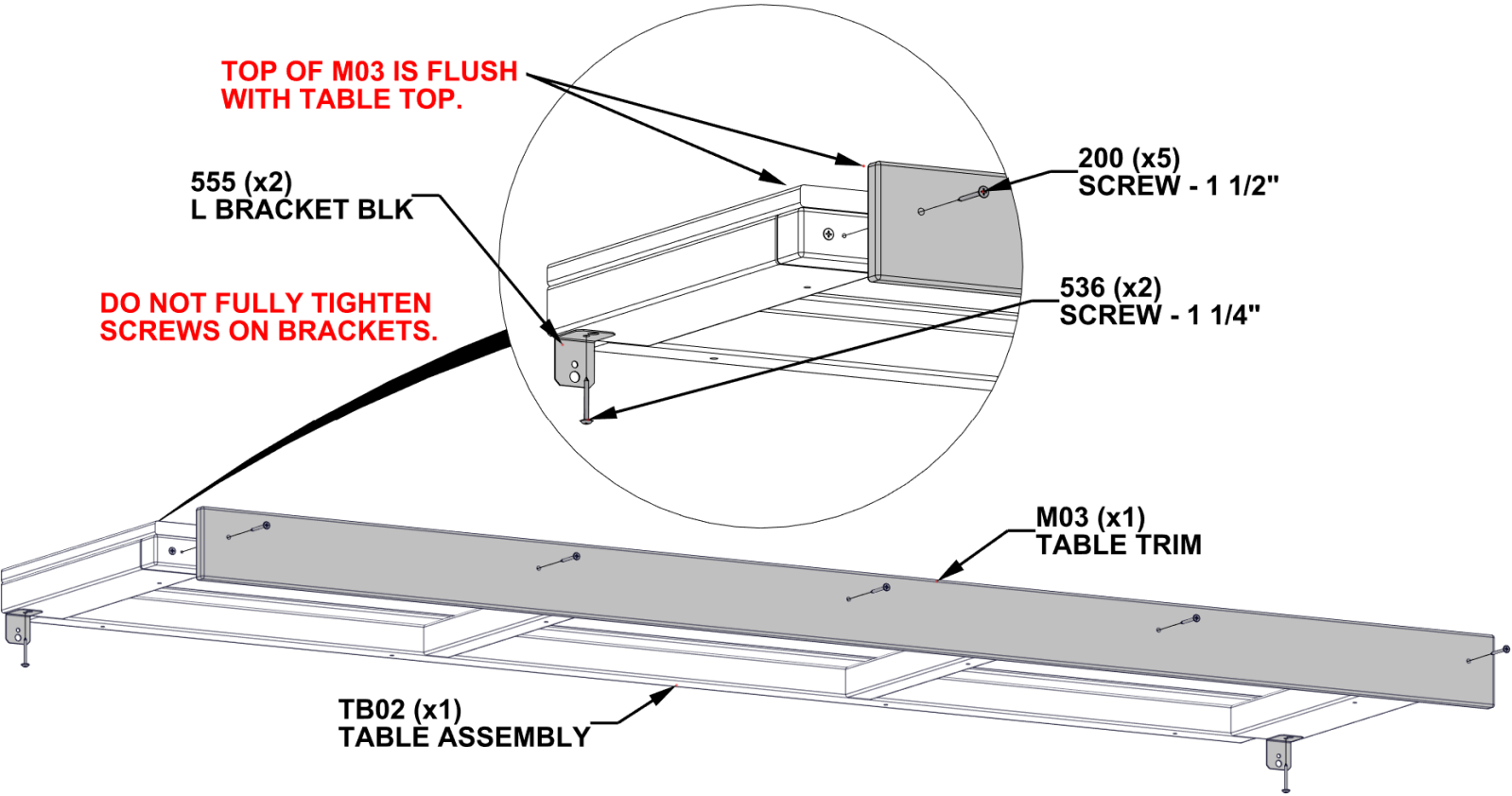

STEP 46 - TABLE ASSEMBLY

QTY	PART NUMBER	DESCRIPTION
4	H100362	SCREW PFH 8x3 BLK
2	H100460	LAG SCREW WH 1/4x1 BLK

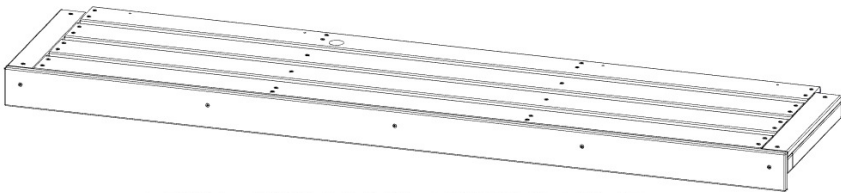
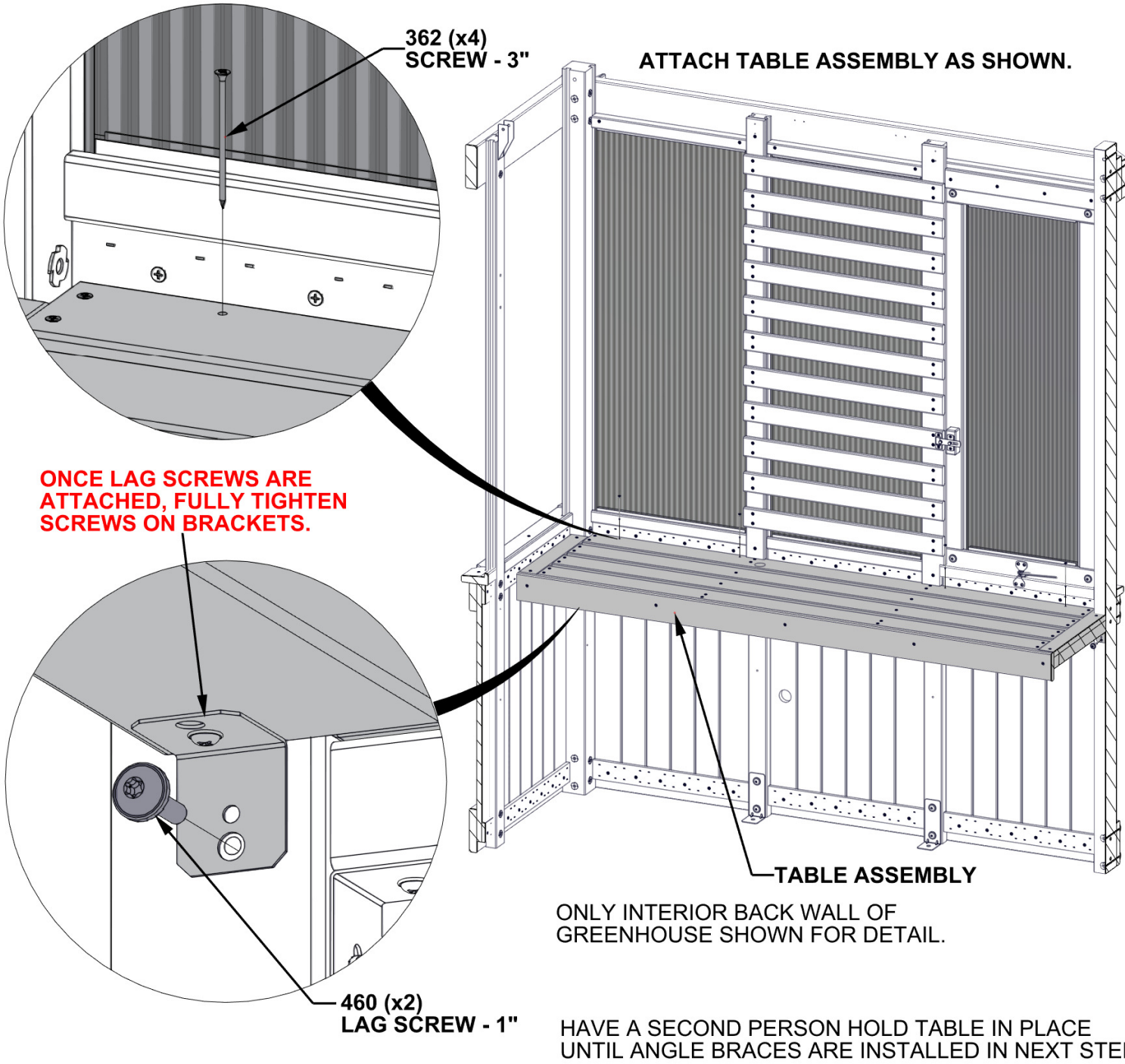

TABLE ASSEMBLY - FROM STEP 45

DO NOT LEAN ON OR PUT ANY WEIGHT ON TABLE UNTIL ANGLE BRACES ARE INSTALLED IN NEXT STEPS.



362 (x4)
SCREW - 3"

ATTACH TABLE ASSEMBLY AS SHOWN.

ONCE LAG SCREWS ARE ATTACHED, FULLY TIGHTEN SCREWS ON BRACKETS.

460 (x2)
LAG SCREW - 1"

TABLE ASSEMBLY

ONLY INTERIOR BACK WALL OF GREENHOUSE SHOWN FOR DETAIL.

HAVE A SECOND PERSON HOLD TABLE IN PLACE UNTIL ANGLE BRACES ARE INSTALLED IN NEXT STEP.

STEP 47 - TABLE ASSEMBLY

QTY	PART NUMBER	DESCRIPTION
8	H100405	WASHER LOCK EXT 6x15
8	H100456	LAG SCREW WH 1/4x2 1/2 BLK



F02 ANGLE BRACE - W4L19675
(x2) 1 7/16"x2 3/8"x18 1/16" (36x60x458)



F03 ANGLE BRACE - W4L19676
(x2) 1 7/16"x2 3/8"x18 1/16" (36x60x458)

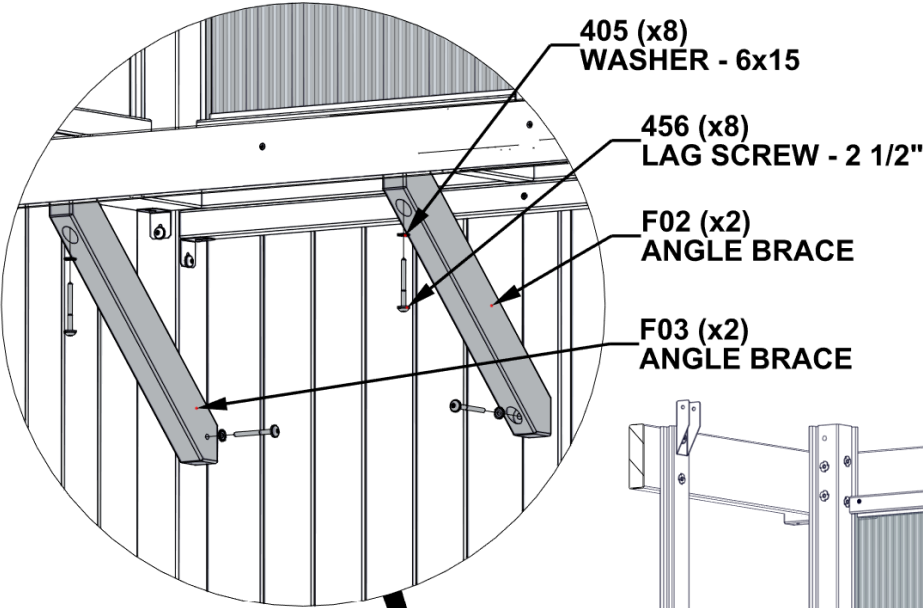

ATTACH ANGLE BRACES AS SHOWN
USING PILOT HOLES IN TABLE
CLEATS, UPRIGHTS, AND POSTS.

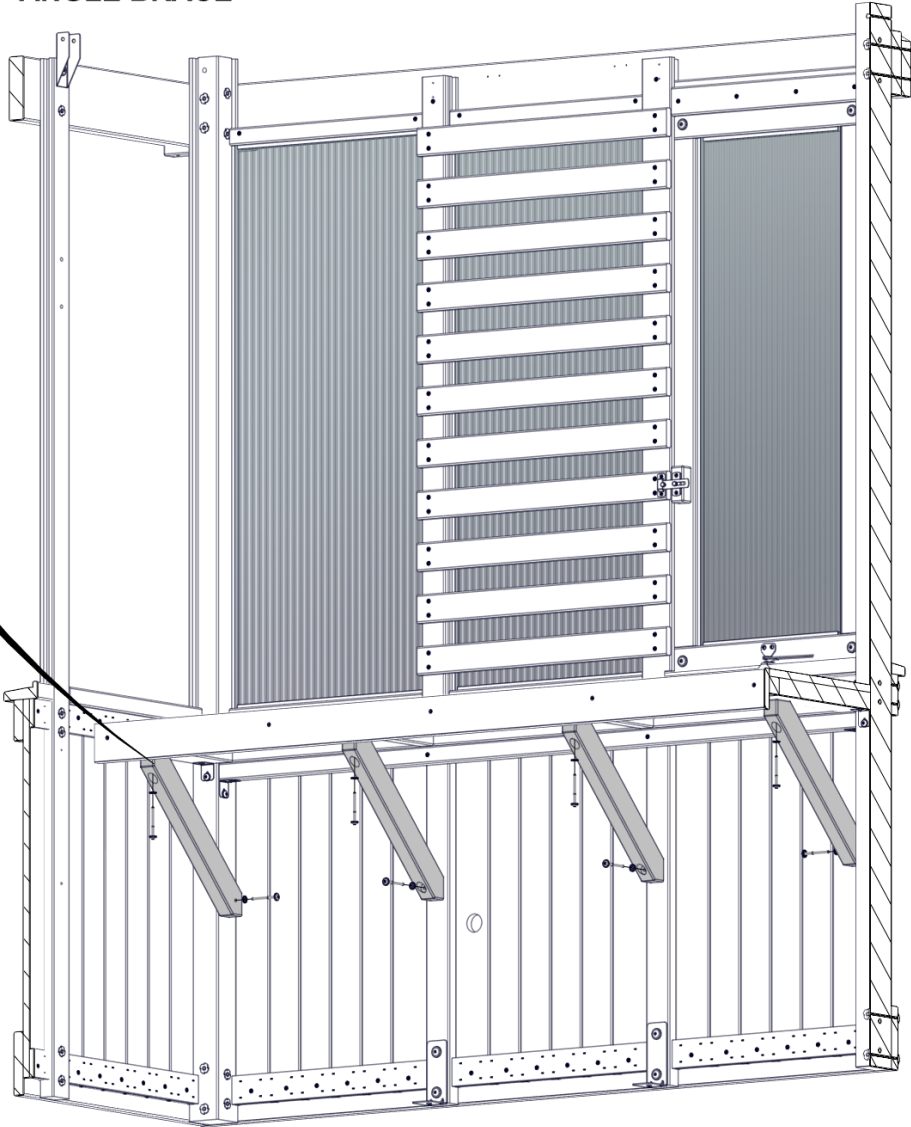

ONLY INTERIOR BACK WALL OF
GREENHOUSE SHOWN FOR DETAIL.

STEP 48 - TABLE ASSEMBLY

QTY	PART NUMBER	DESCRIPTION
4	H100201	SCREW PFH 8x2 1/2 BLK
1	H100460	LAG SCREW WH 1/4x1 BLK
1	H100536	SCREW PWH 8x1 1/4 BLK



P06 TABLE CLEAT - W4L19737
(x1) 1 7/16"x1 7/16"x87 3/8" (36x36x2220)

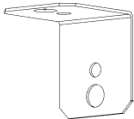

A4M00555 L BRACKET BLK
(x1)

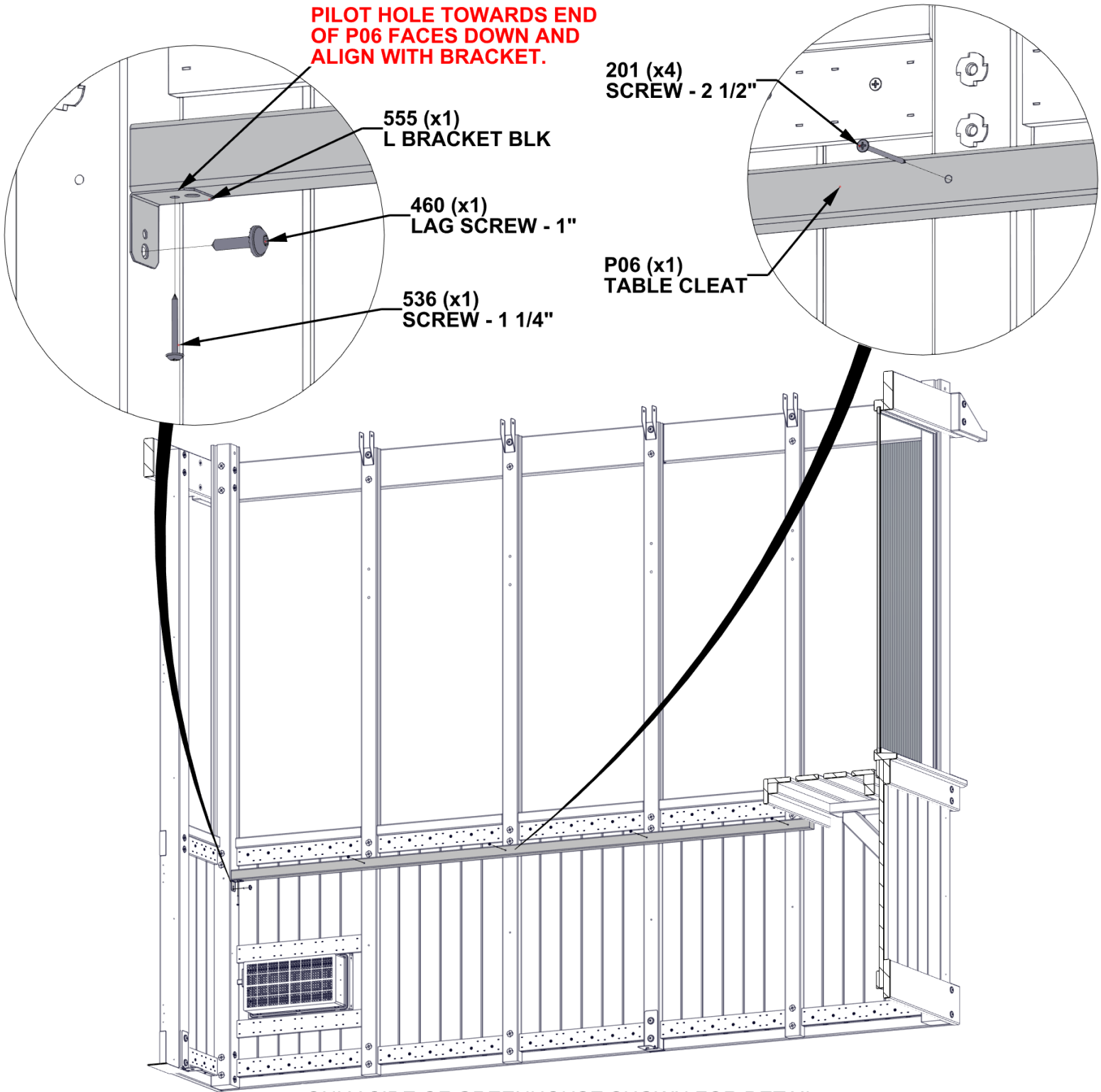

ONLY SIDE OF GREENHOUSE SHOWN FOR DETAIL.

STEP 49 - TABLE ASSEMBLY

QTY	PART NUMBER	DESCRIPTION
6	H100201	SCREW PFH 8x2 1/2 BLK
12	H100387	SCREW PFH 8x1 1/4 BLK

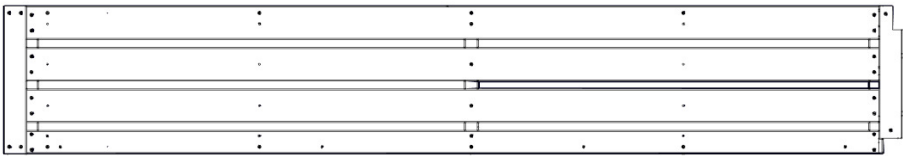

TB01 TABLE ASSEMBLY - W2A04187
(x1) 2 1/16"x14 7/8"x89 1/2" (52x378x2274)



P01 TABLE CLEAT - W4L19671
(x3) 1 7/16"x1 7/16"x11 13/16" (36x36x300)

PAY CLOSE ATTENTION TO PILOT HOLES FOR CORRECT INSTALLATION.

FIRST, ATTACH P01 BOARDS TO
TABLE ASSEMBLY AS SHOWN.

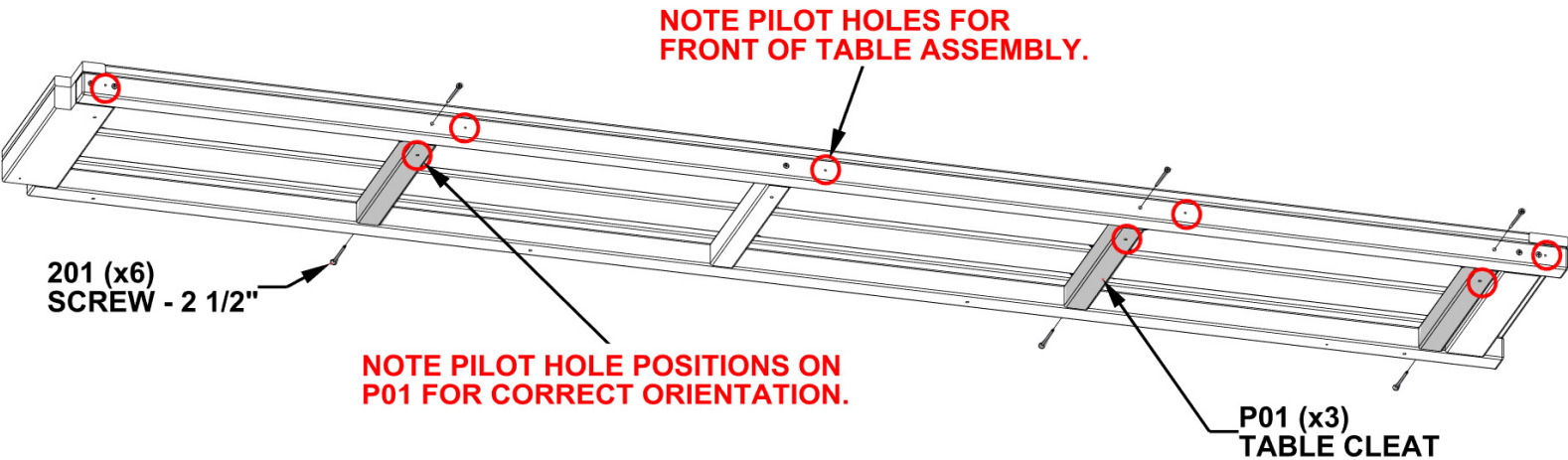

SECOND, INSTALL SCREWS
THROUGH PILOT HOLES ON TABLE
TOP INTO TABLE CLEATS AS SHOWN.

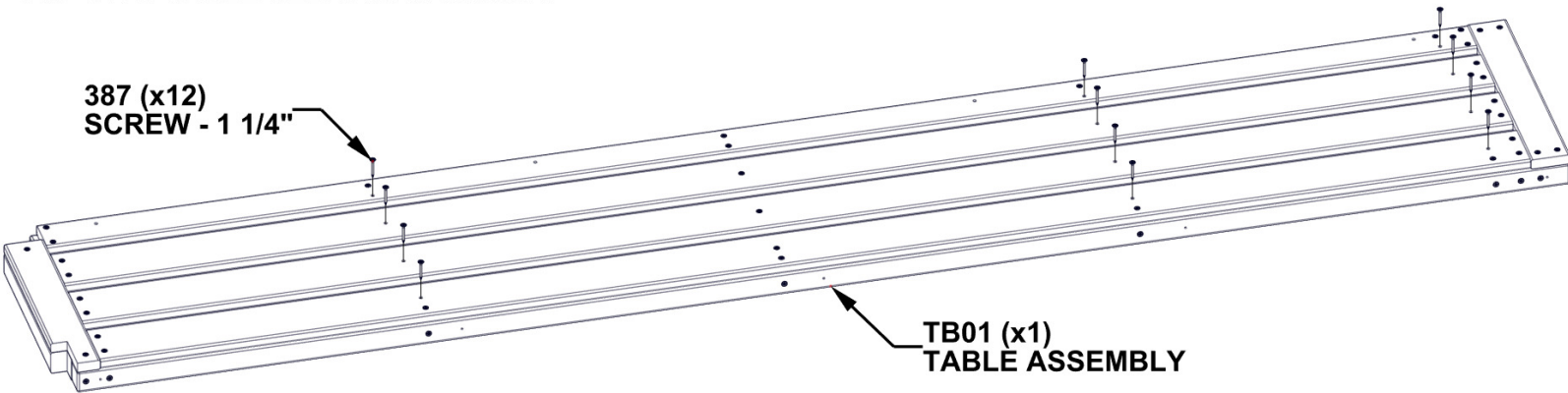

STEP 50 - TABLE ASSEMBLY

QTY	PART NUMBER	DESCRIPTION
5	H100200	SCREW PFH 8x1 1/2 BLK
1	H100536	SCREW PWH 8x1 1/4 BLK



M01 TABLE TRIM - W4L19672
(x1) 5/8"x3 3/8"x89 1/2" (16x86x2274)

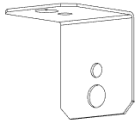

A4M00555 L BRACKET BLK
(x1)

ALIGN PILOT HOLES AND ATTACH
TRIM AND BRACKETS TO TABLE
ASSEMBLY AS SHOWN.

TOP OF M01 IS FLUSH
WITH TABLE TOP.

555 (x1)
L BRACKET BLK

DO NOT FULLY TIGHTEN
SCREWS ON BRACKETS.

200 (x5)
SCREW - 1 1/2"

536 (x1)
SCREW - 1 1/4"

M01 (x1)
TABLE TRIM

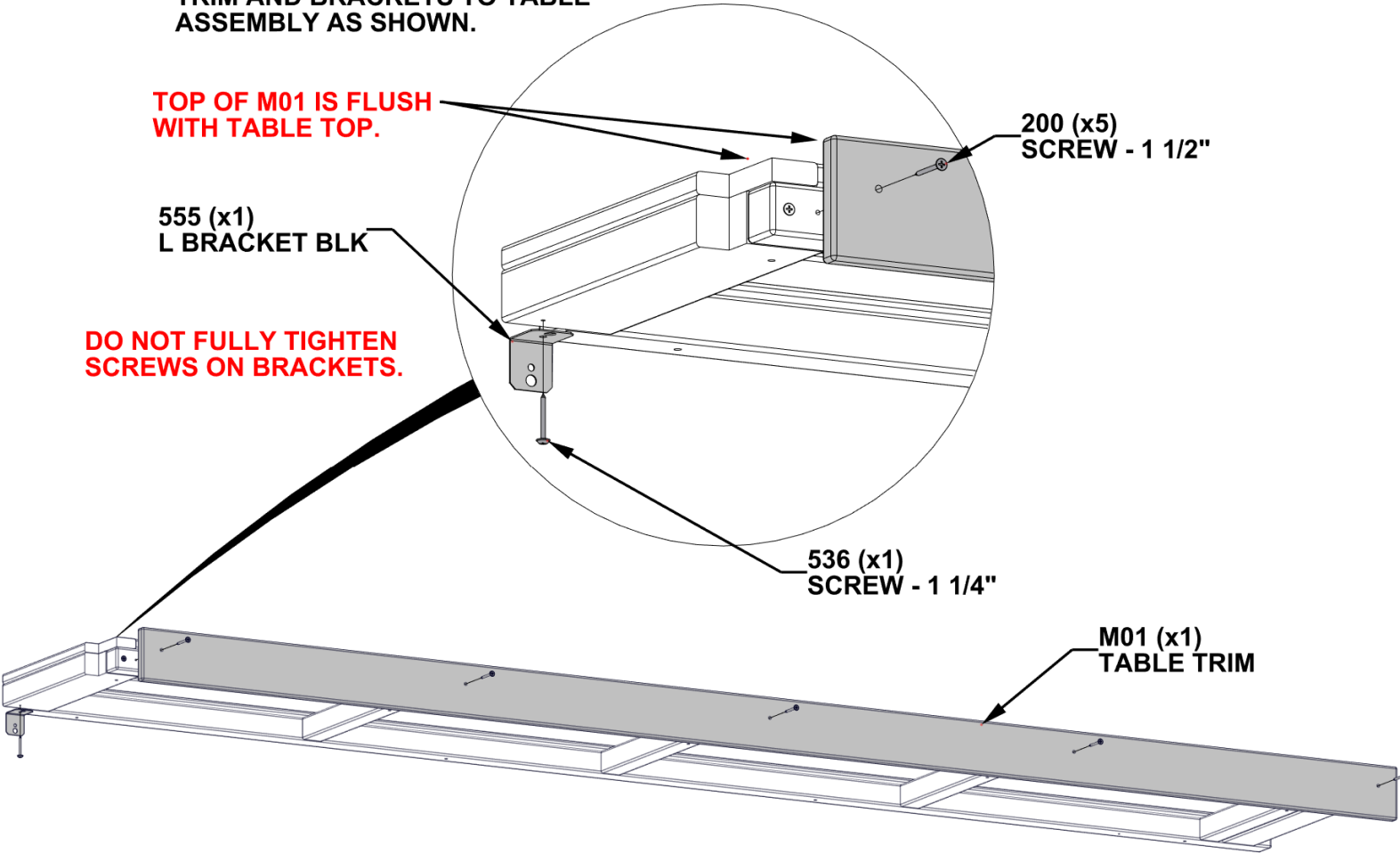

STEP 51 - TABLE ASSEMBLY

QTY	PART NUMBER	DESCRIPTION
4	H100362	SCREW PFH 8x3 BLK
1	H100460	LAG SCREW WH 1/4x1 BLK

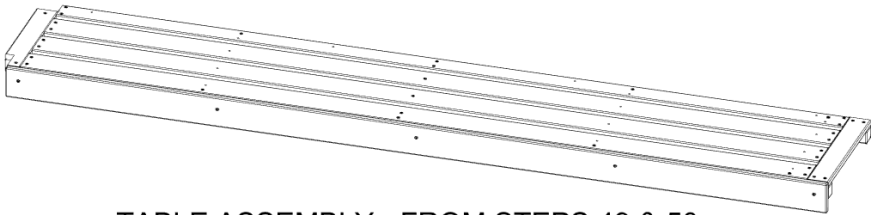
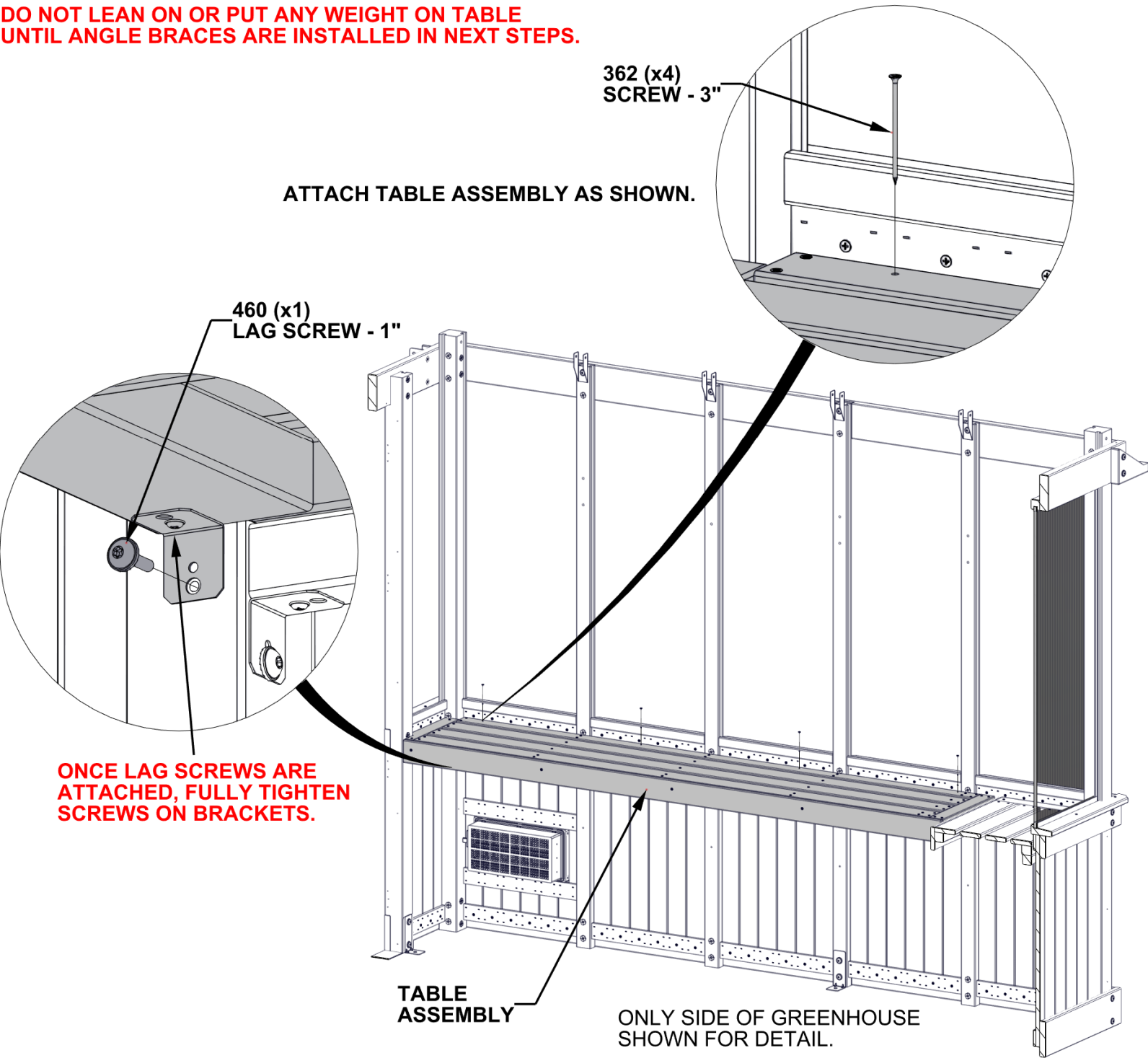

TABLE ASSEMBLY - FROM STEPS 49 & 50

DO NOT LEAN ON OR PUT ANY WEIGHT ON TABLE UNTIL ANGLE BRACES ARE INSTALLED IN NEXT STEPS.

ATTACH TABLE ASSEMBLY AS SHOWN.



HAVE A SECOND PERSON HOLD TABLE IN PLACE UNTIL ANGLE BRACES ARE INSTALLED IN NEXT STEP.

STEP 52 - TABLE ASSEMBLY

QTY	PART NUMBER	DESCRIPTION
10	H100405	WASHER LOCK EXT 6x15
10	H100456	LAG SCREW WH 1/4x2 1/2 BLK



F02 ANGLE BRACE - W4L19675
(x4) 1 7/16"x2 3/8"x18 1/16" (36x60x458)



F03 ANGLE BRACE - W4L19676
(x1) 1 7/16"x2 3/8"x18 1/16" (36x60x458)

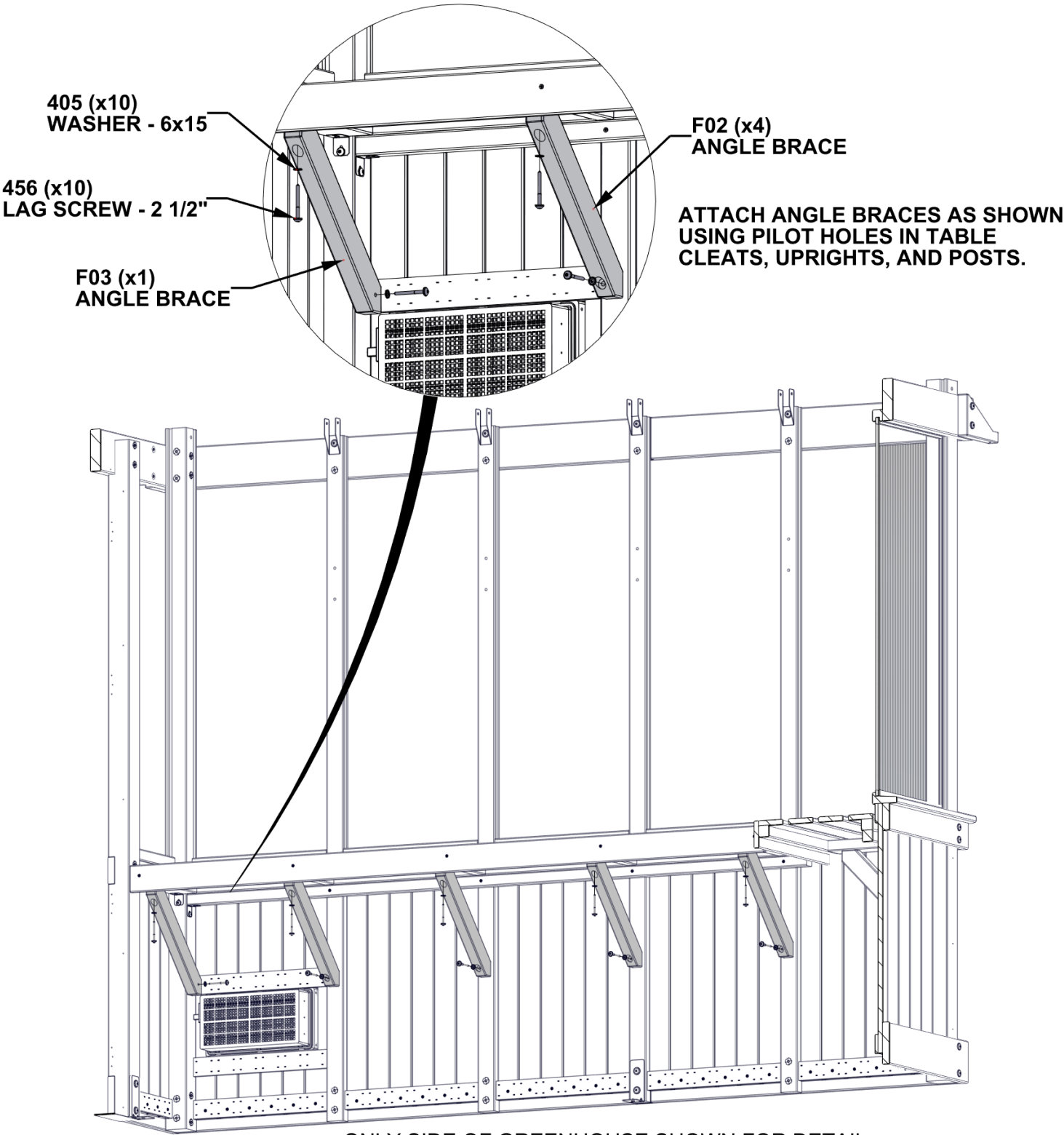

STEP 53 - SHELF ASSEMBLY

QTY	PART NUMBER	DESCRIPTION
8	H100397	BOLT WH 1/4x1 1/4 BLK
8	H100399	NUT BARREL WH 1/4X7/8 BLK
8	H100400	WASHER LOCK EXT 8x15

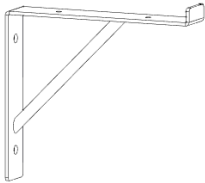

A4M02811 SHELF BRACKET
(x4)

ATTACH SHELF BRACKETS
TO UPRIGHTS AS SHOWN.

USE 90 DEGREE DRILL ADAPTER
OR WRENCH FOR TOP BOLT.

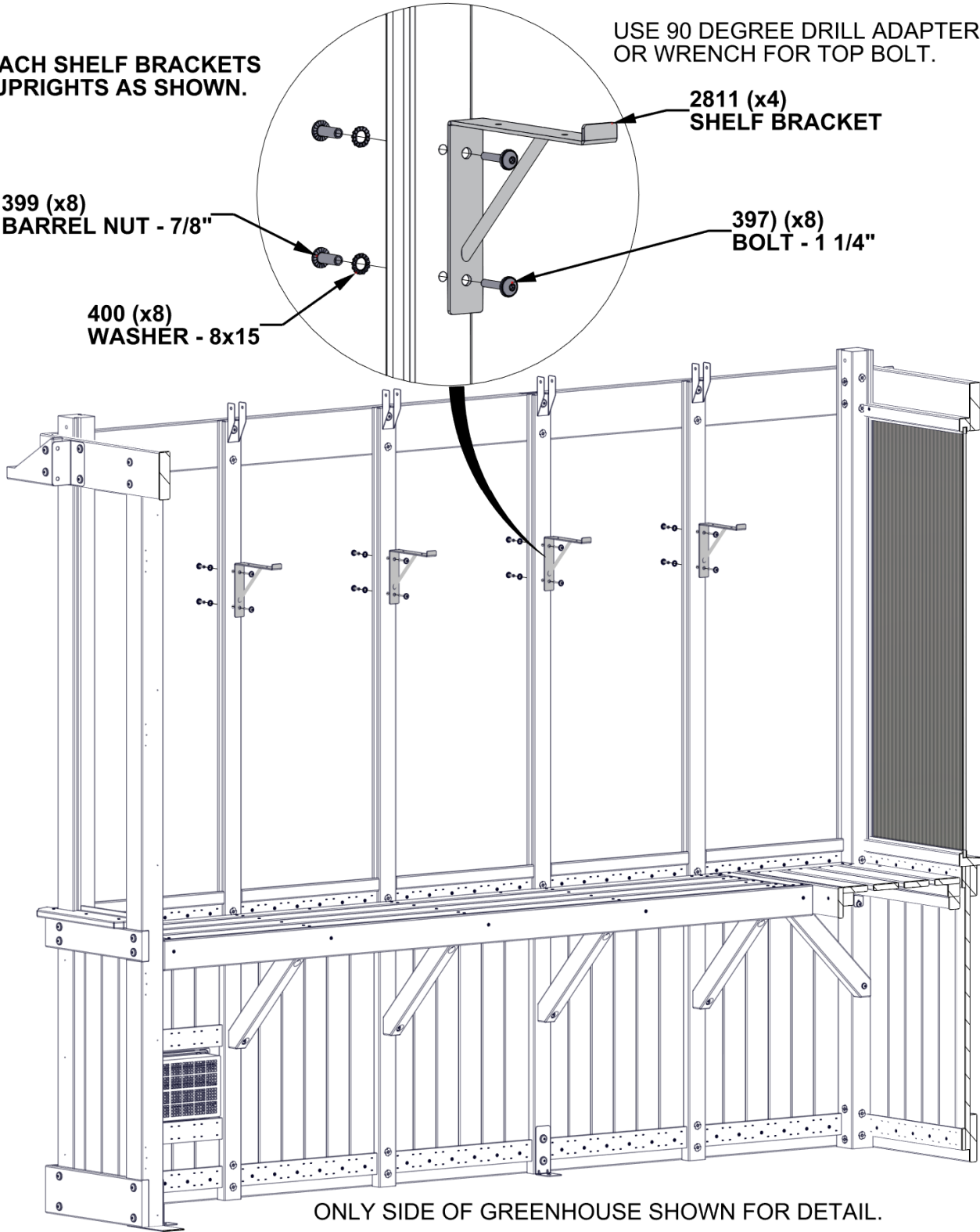

STEP 54 - COVER BOARD ASSEMBLY

QTY	PART NUMBER	DESCRIPTION
18	H100200	SCREW PFH 8x1 1/2 BLK



M02 COVER BOARD - W4L19678
(x6) 5/8"x3 3/8"x24 3/16" (16x86x614)

- ALIGN PILOT HOLES IN COVER BOARDS WITH PILOT HOLES IN POSTS AND UPRIGHTS.
- ATTACH AS SHOWN.

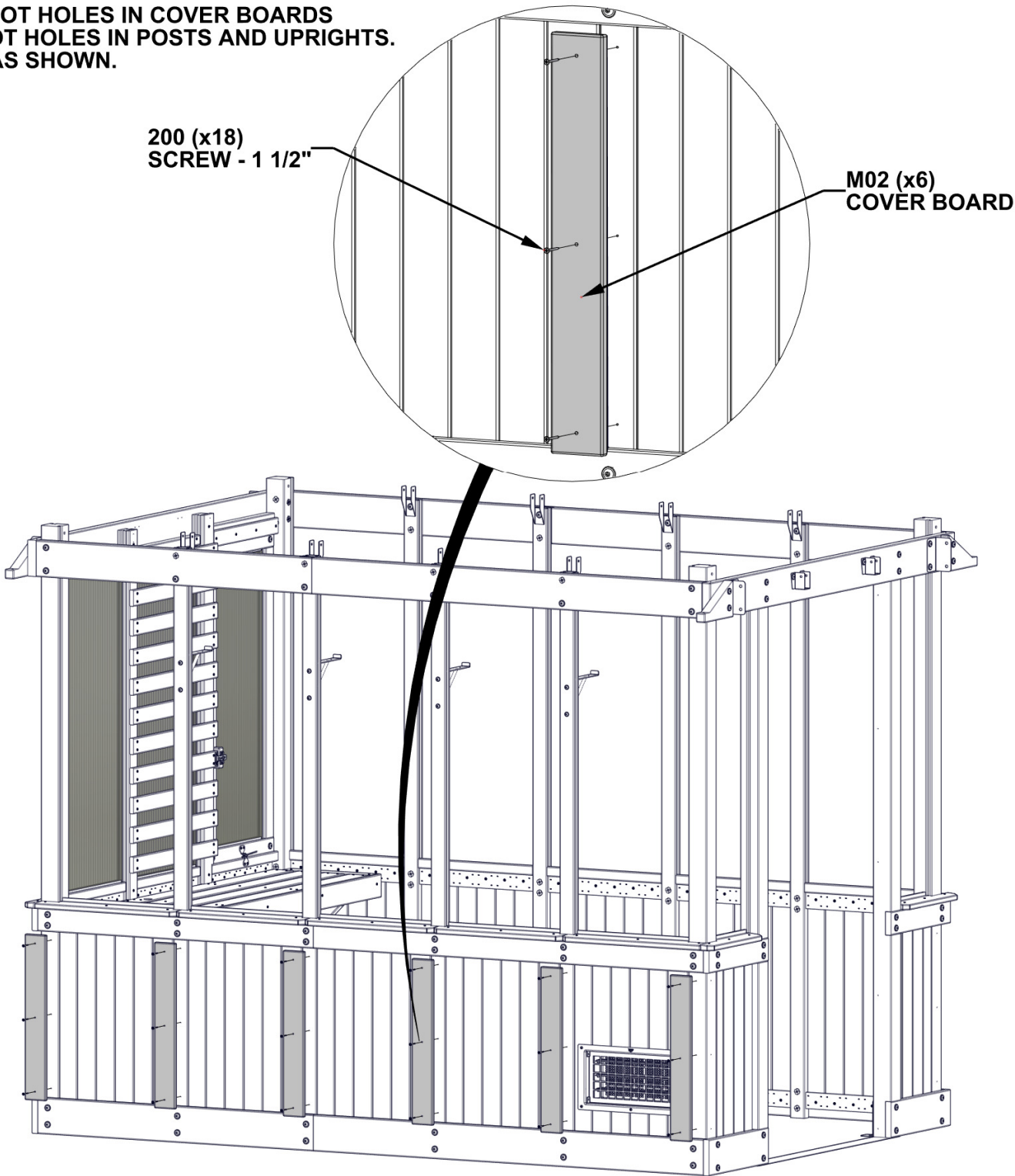

STEP 55 - COVER BOARD ASSEMBLY

QTY	PART NUMBER	DESCRIPTION
12	H100200	SCREW PFH 8x1 1/2 BLK



M02 COVER BOARD - W4L19678
(x2) 5/8"x3 3/8"x24 3/16" (16x86x614)



Y01 COVER BOARD - W4L19679
(x2) 5/8"x4"x24 3/16" (16x102x614)

- ALIGN PILOT HOLES IN COVER BOARDS WITH PILOT HOLES IN POSTS AND UPRIGHTS.
- ATTACH AS SHOWN.

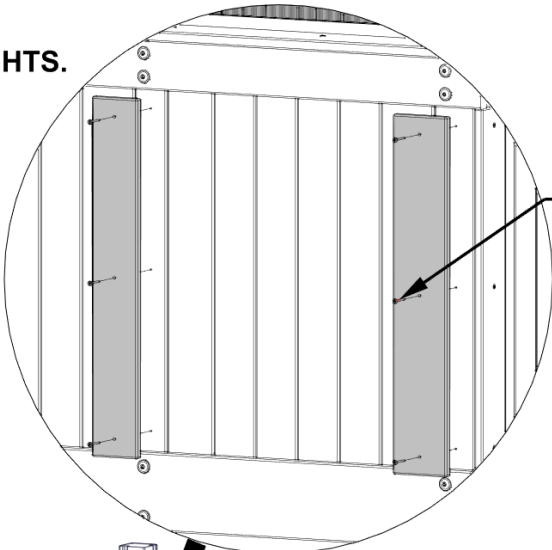

200 (x12)
SCREW - 1 1/2"

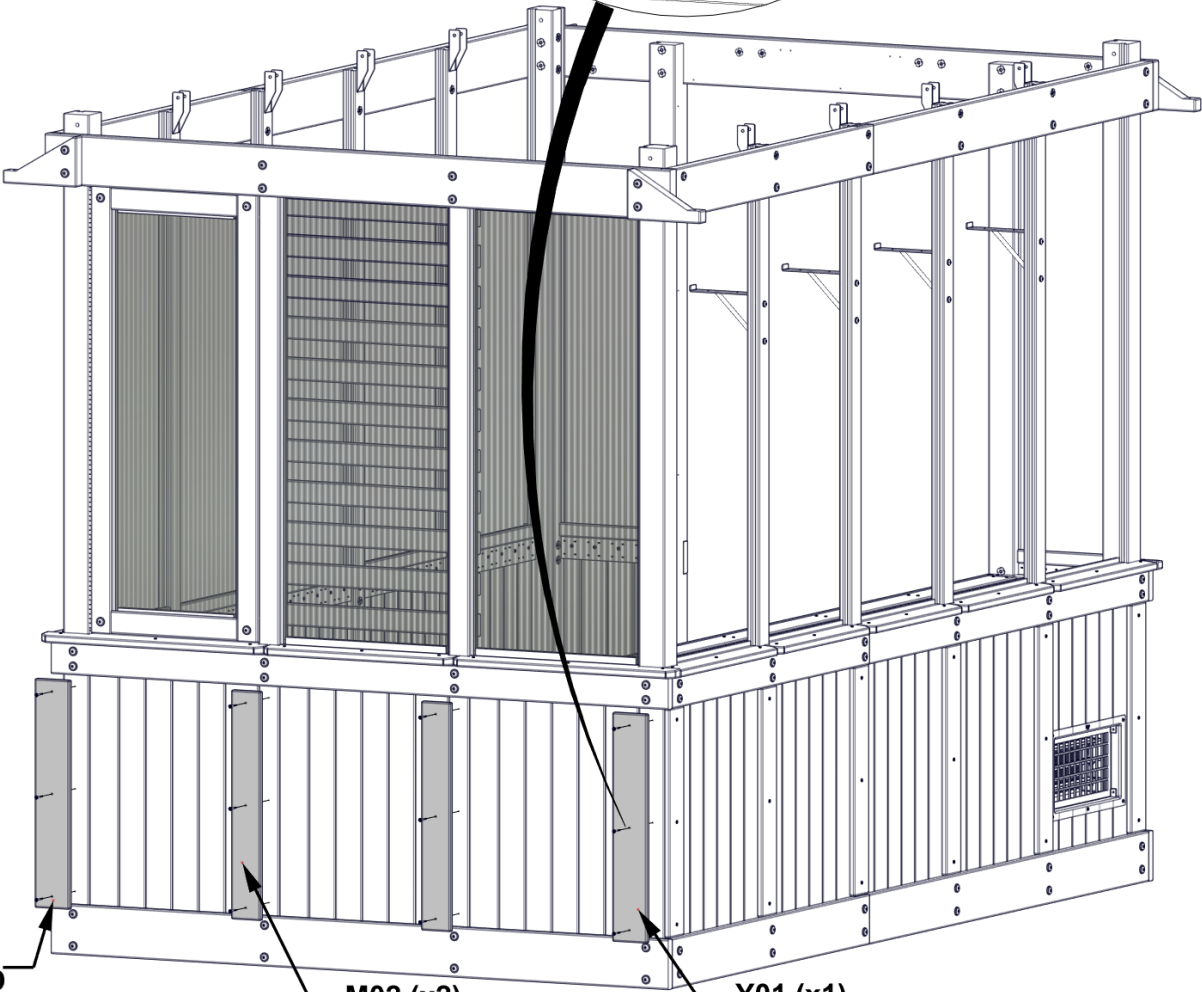

Y01 (x1)
COVER BOARD

M02 (x2)
COVER BOARD

Y01 (x1)
COVER BOARD

STEP 56 - COVER BOARD ASSEMBLY

QTY	PART NUMBER	DESCRIPTION
18	H100200	SCREW PFH 8x1 1/2 BLK



M02 COVER BOARD - W4L19678
(x6) 5/8"x3 3/8"x24 3/16" (16x86x614)

- ALIGN PILOT HOLES IN COVER BOARDS WITH PILOT HOLES IN POSTS AND UPRIGHTS.
- ATTACH AS SHOWN.

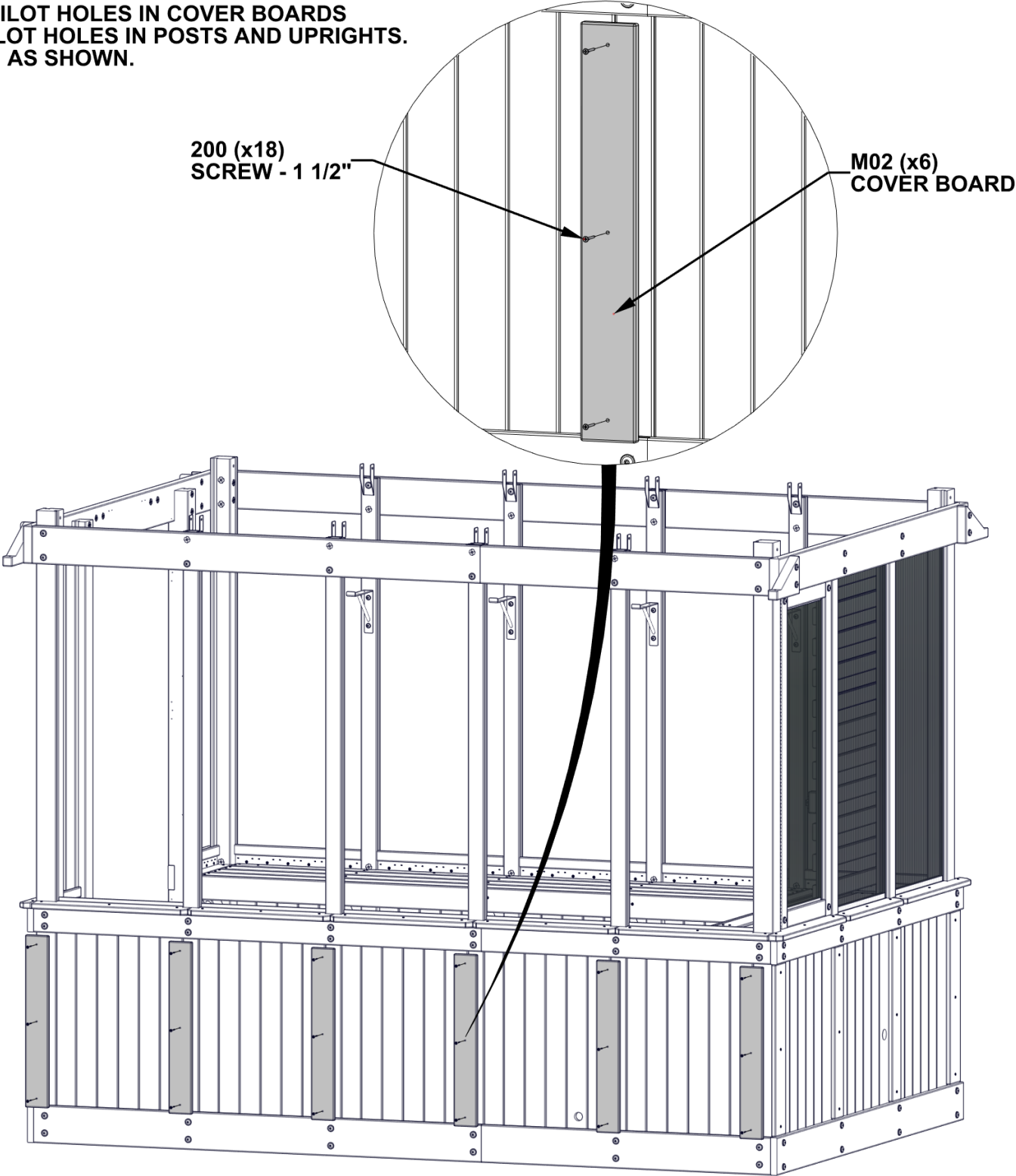

STEP 57 - COVER BOARD ASSEMBLY

QTY	PART NUMBER	DESCRIPTION
6	H100200	SCREW PFH 8x1 1/2 BLK



Y01 COVER BOARD - W4L19679
(x2) 5/8"x4"x24 3/16" (16x102x614)

- ALIGN PILOT HOLES IN COVER BOARDS WITH PILOT HOLES IN POSTS AND UPRIGHTS.
- ATTACH AS SHOWN.

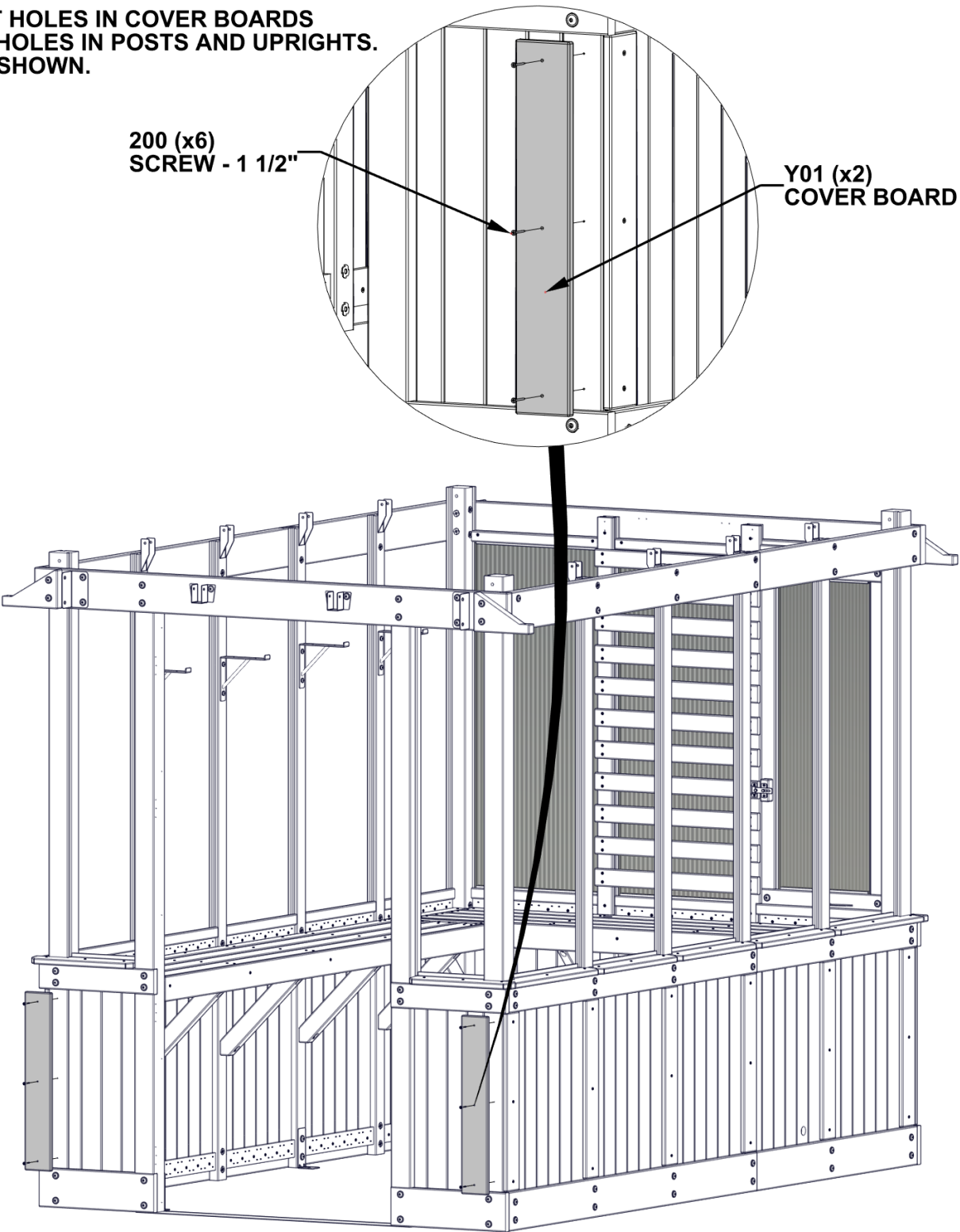

STEP 58 - WINDOW ASSEMBLY

A6P00872 POLY CHANNEL
(x4)

REMOVE TAPE LINER ON POLY CHANNELS BEFORE INSTALLING.

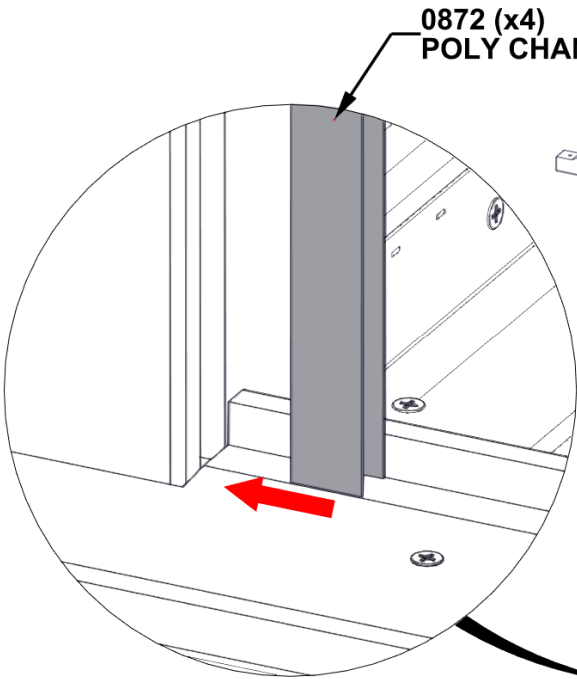
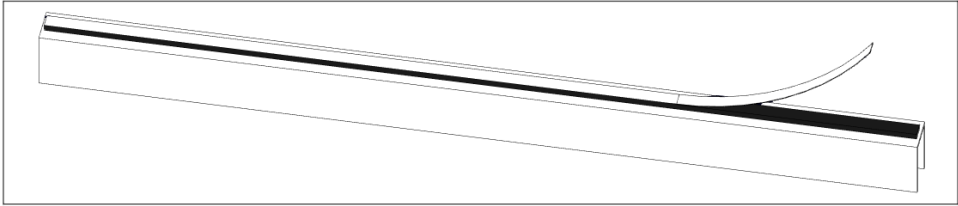

0872 (x4)
POLY CHANNEL

- INSERT POLY CHANNEL INTO GROOVE STARTING AT THE WINDOW SILL AND WORK UPWARDS.
- FIRMLY PRESS CHANNEL INTO GROOVE TO ENSURE TAPE ADHESION.

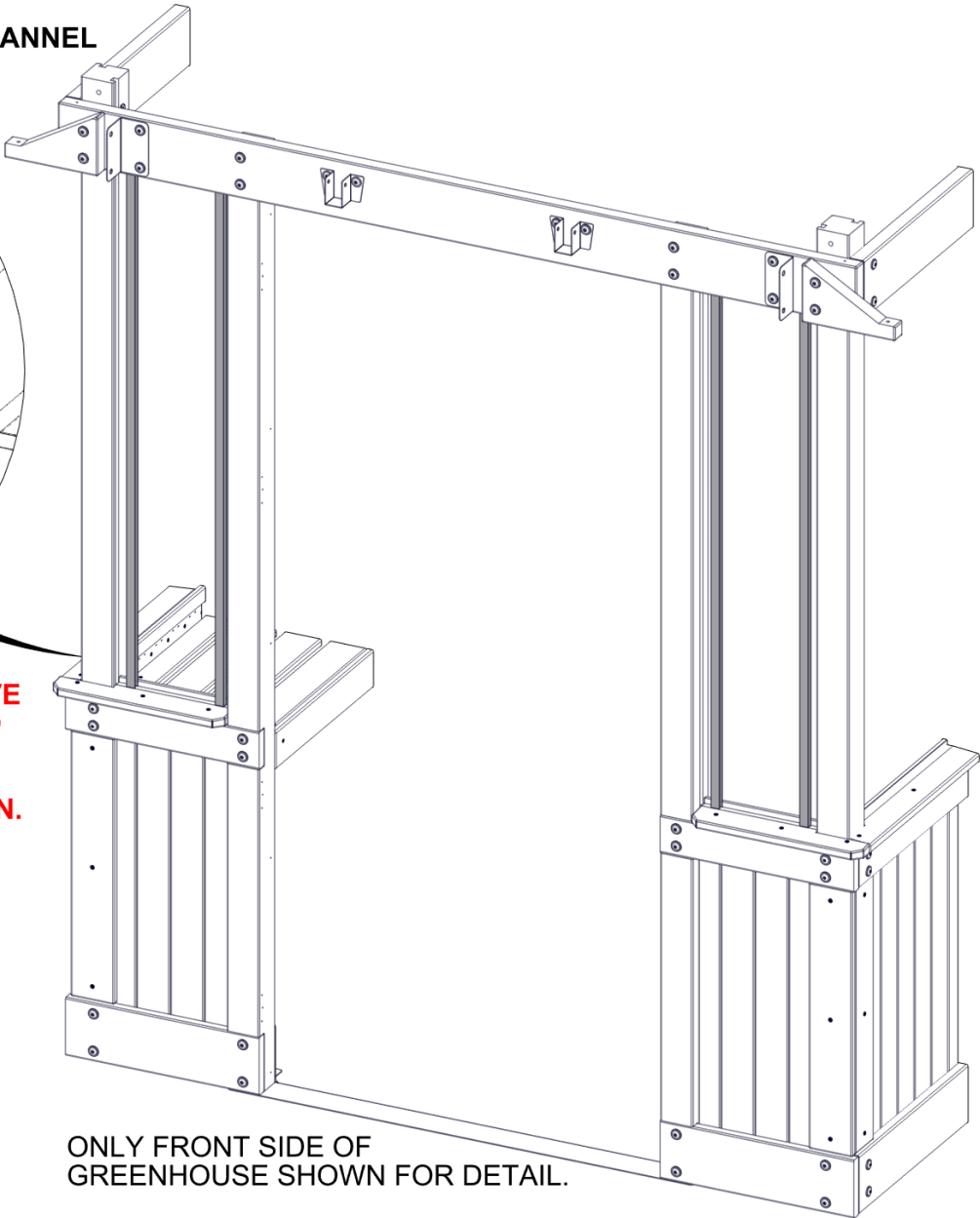

ONLY FRONT SIDE OF
GREENHOUSE SHOWN FOR DETAIL.

STEP 59 - WINDOW ASSEMBLY



REMOVE TAPE LINER ON POLY CHANNELS BEFORE INSTALLING.

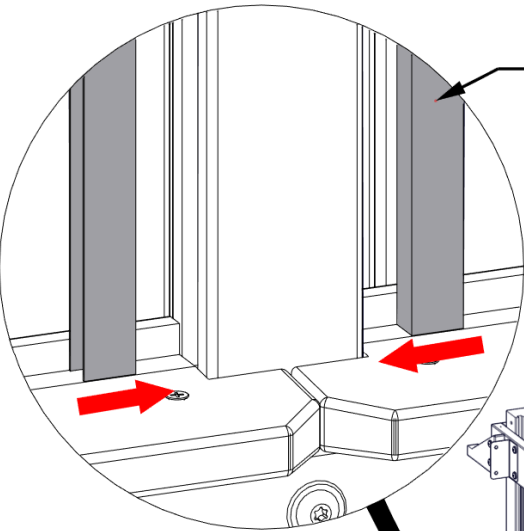
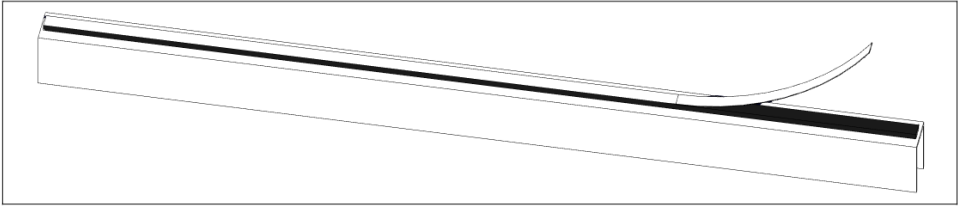

0872 (x20)
POLY CHANNEL

- INSERT POLY CHANNEL INTO GROOVE STARTING AT THE WINDOW SILL AND WORK UPWARDS.
- FIRMLY PRESS CHANNEL INTO GROOVE TO ENSURE TAPE ADHESION.

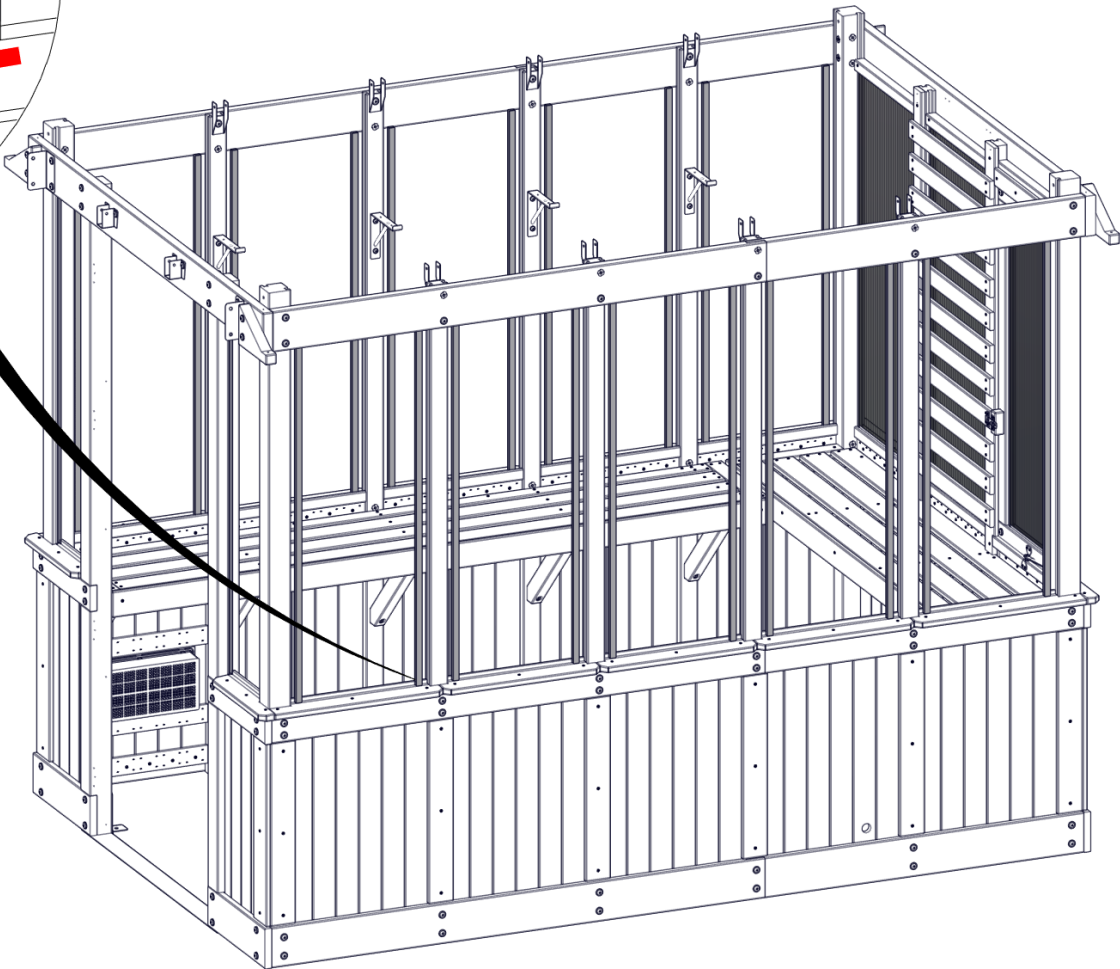

STEP 60 - WINDOW ASSEMBLY



A6P00870 POLY SHEET
(x10)



A6P00871 POLY CHANNEL
(x20)



A6P00690 DUST SEAL TAPE

TO APPLY DUST SEAL TAPE AND POLY CHANNEL:

- CUT 2 STRIPS OF DUST SEAL TAPE THE SAME WIDTH AS THE POLY SHEET.
- WRAP DUST SEAL TAPE ALONG EDGE OF POLY SHEET WIDTH.
- AFTER TAPE IS SECURE, PUSH CHANNEL ON OVER THE TAPE, CENTERING ON THE POLY SHEET.
- REPEAT ON THE BOTTOM SIDE OF POLY SHEET.

- REPEAT FOR ALL 10 WINDOW ASSEMBLIES.

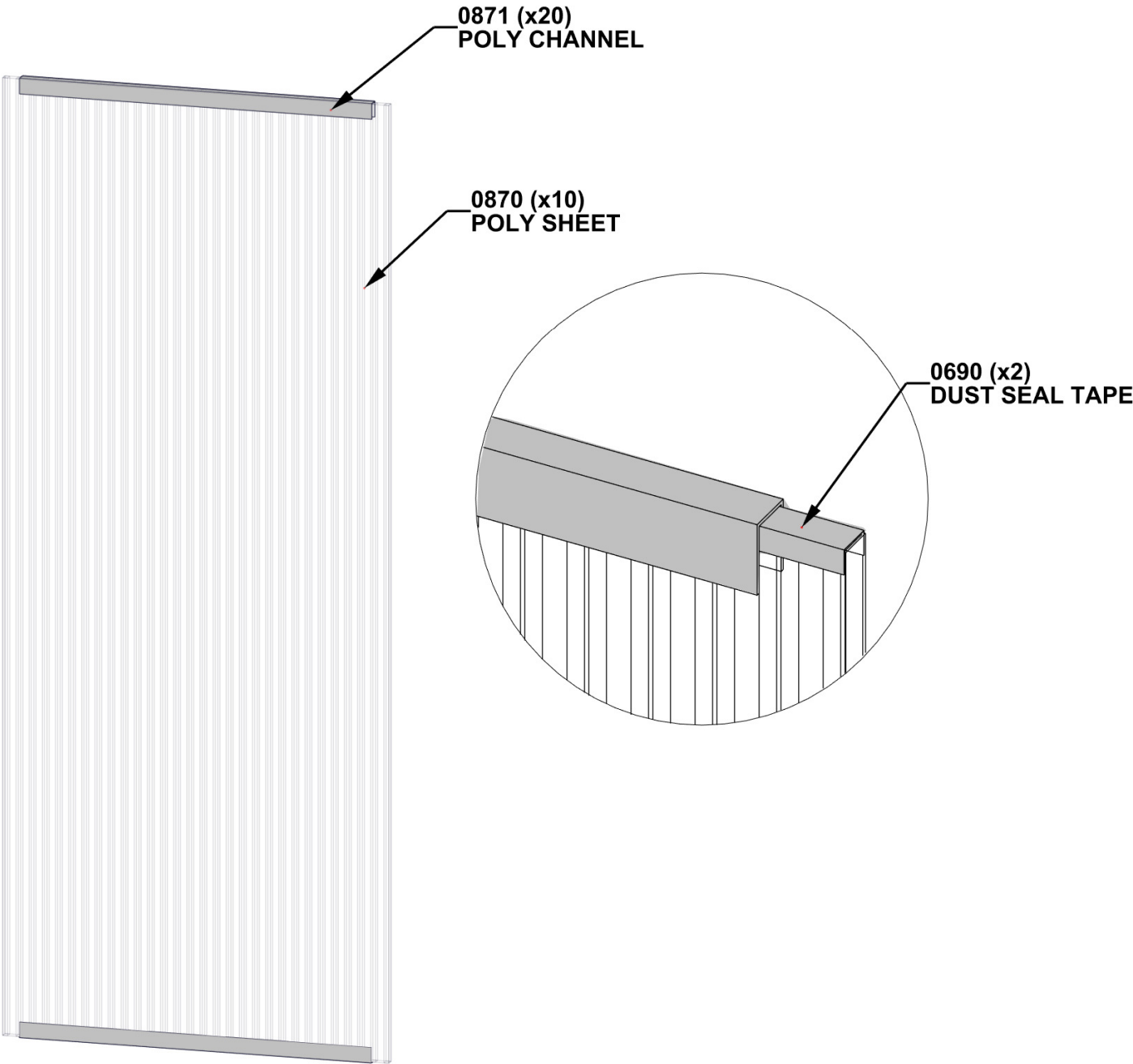

STEP 61 - WINDOW ASSEMBLY

IMPORTANT!

- ENSURE UV SIDE OF WINDOW IS FACING OUTSIDE.
- ONCE WINDOW IS INSTALLED, IT IS SAFE TO REMOVE THE PROTECTIVE FILM.

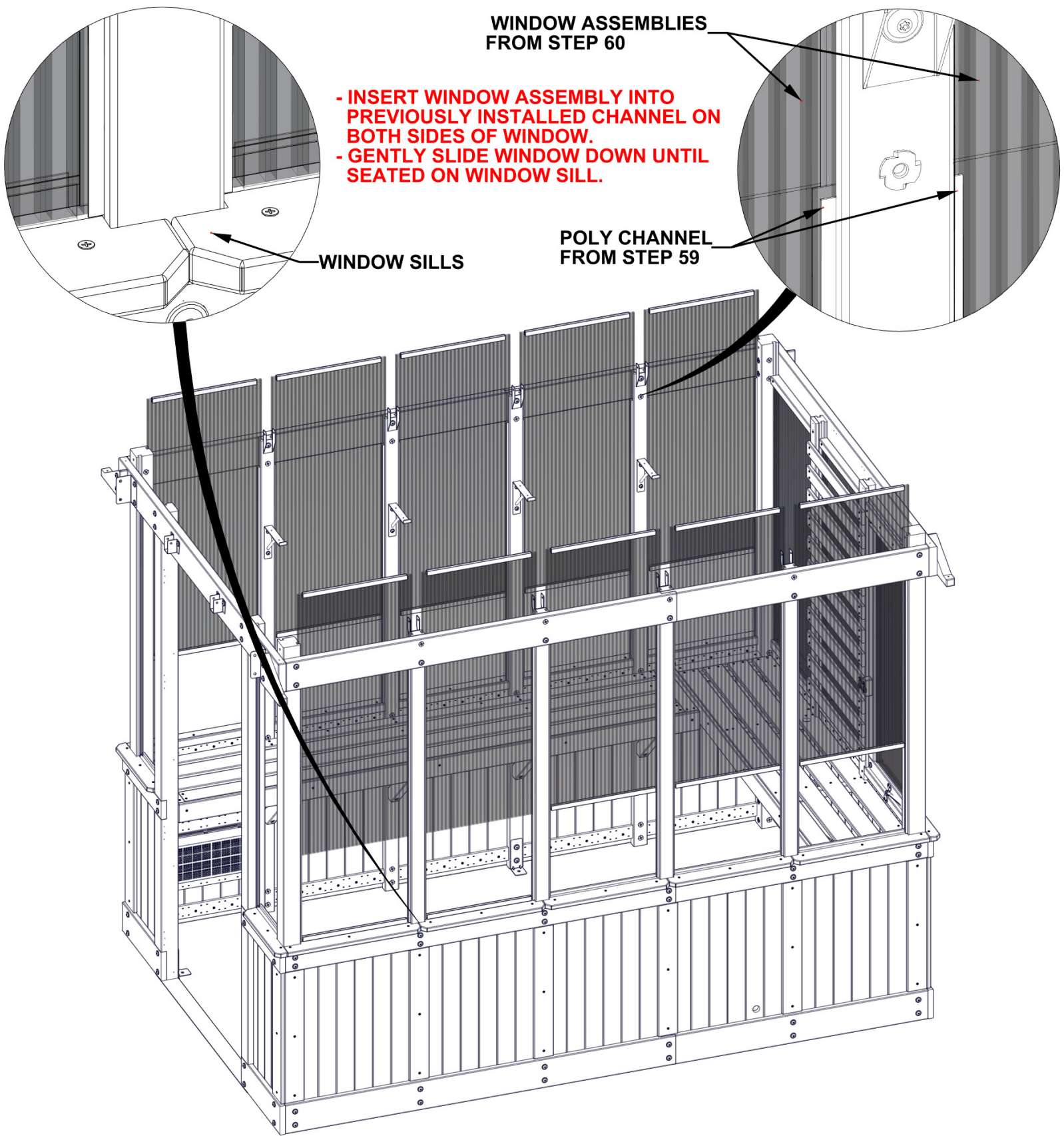

STEP 62 - WINDOW ASSEMBLY

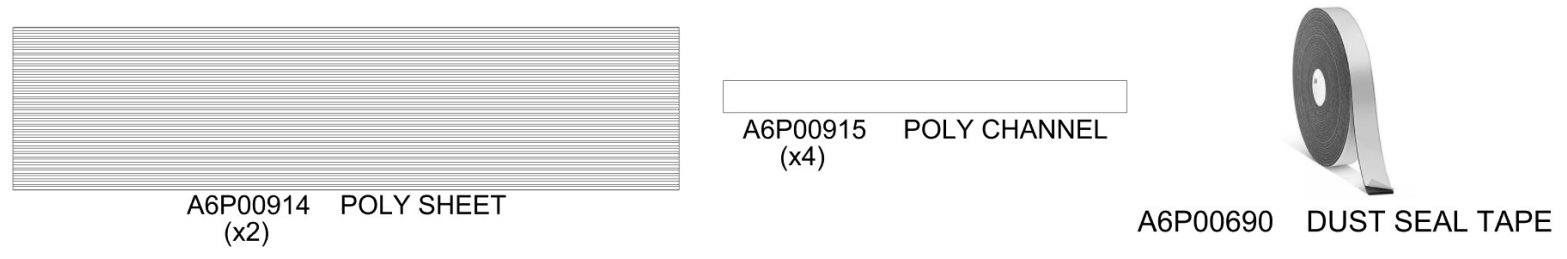

- TO APPLY DUST SEAL TAPE AND POLY CHANNEL:
- CUT 2 STRIPS OF DUST SEAL TAPE THE SAME WIDTH AS THE POLY SHEET.
 - WRAP DUST SEAL TAPE ALONG EDGE OF POLY SHEET WIDTH.
 - AFTER TAPE IS SECURE, PUSH CHANNEL ON OVER THE TAPE, CENTERING ON THE POLY SHEET.
 - REPEAT ON THE BOTTOM SIDE OF POLY SHEET.
 - **REPEAT FOR BOTH WINDOW ASSEMBLIES.**

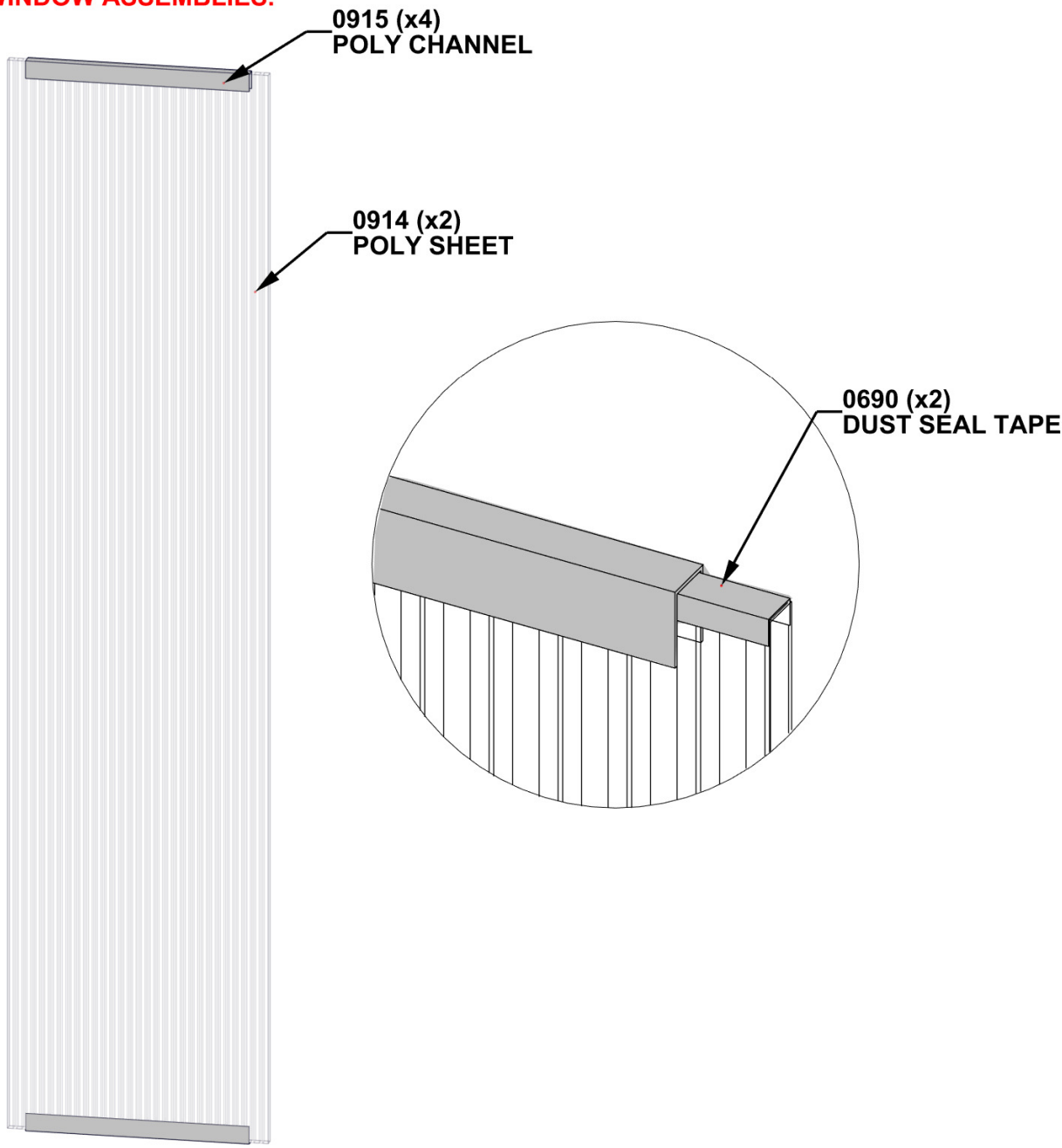

STEP 63 - WINDOW ASSEMBLY

IMPORTANT!

- ENSURE UV SIDE OF WINDOWS ARE FACING OUTSIDE.
- ONCE WINDOWS ARE INSTALLED, IT IS SAFE TO REMOVE THE PROTECTIVE FILM.

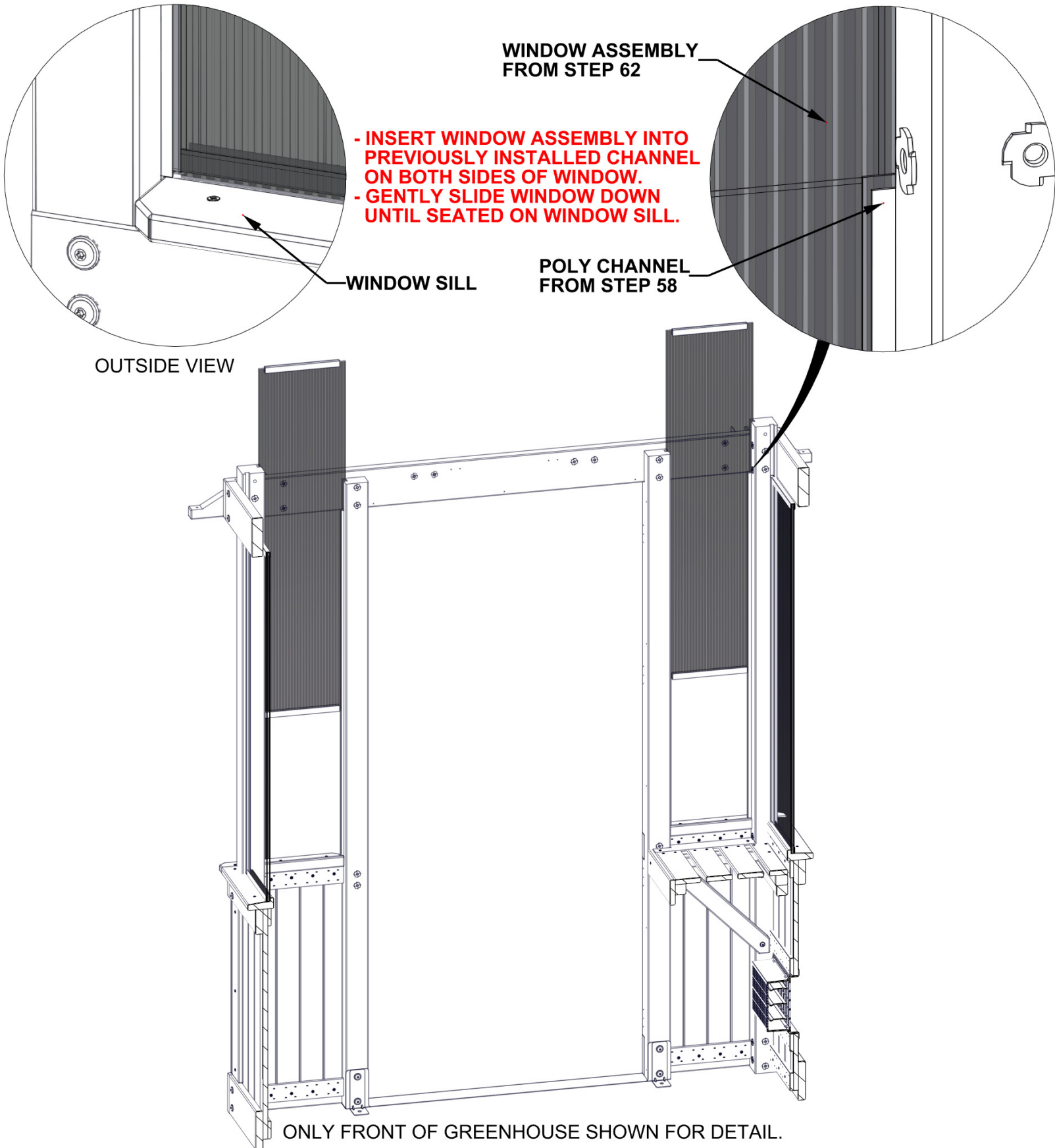

STEP 64 - WINDOW ASSEMBLY

QTY	PART NUMBER	DESCRIPTION
20	H100391	SCREW PFH 8x2 BLK



P02 WINDOW CAP - W4L19673
(x10) 1 7/16"x1 7/16"x18 7/8" (36x36x480)

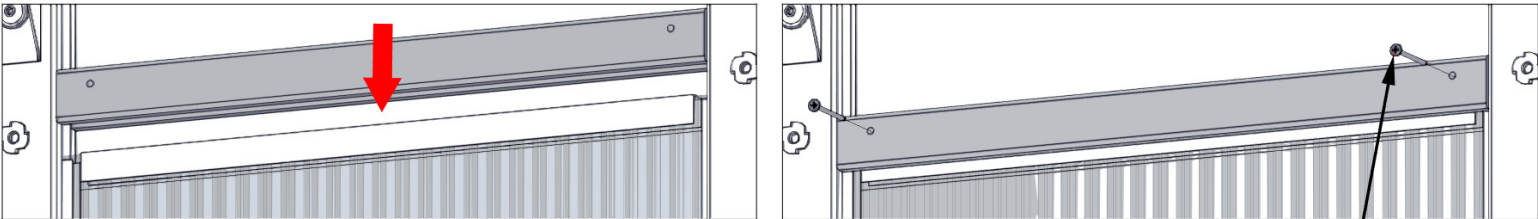

SLIDE GROOVE IN WINDOW CAP OVER WINDOW ASSEMBLY AND SCREW INTO PLACE.

391 (x20)
SCREW - 2"

INSTALL WINDOW CAPS ON BOTH SIDES OF THE GREENHOUSE.

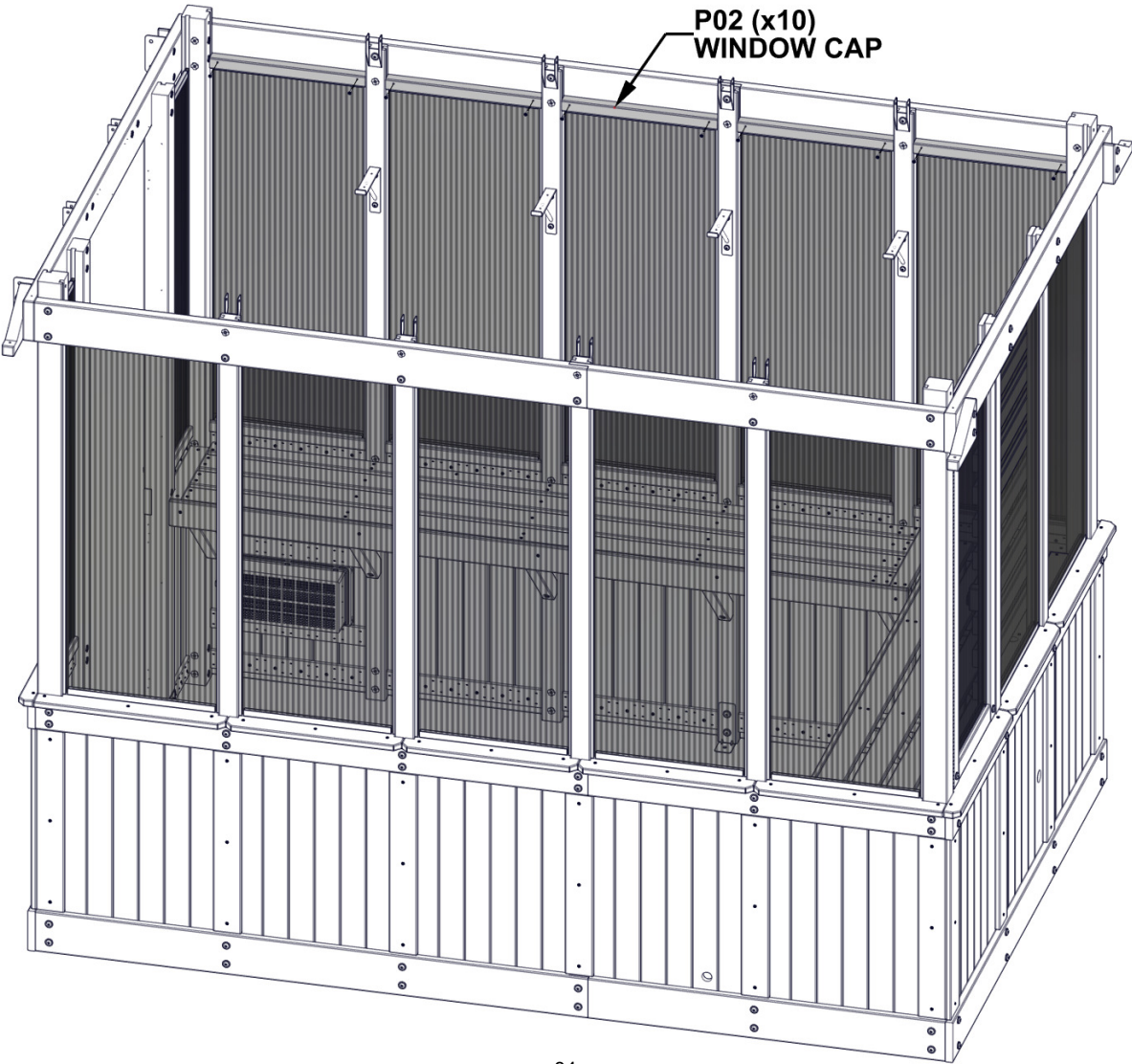

STEP 65 - WINDOW ASSEMBLY

QTY	PART NUMBER	DESCRIPTION
4	H100391	SCREW PFH 8x2 BLK



P03 WINDOW CAP - W4L19701
(x2) 1 7/16"x1 7/16"x10 13/16" (36x36x274)

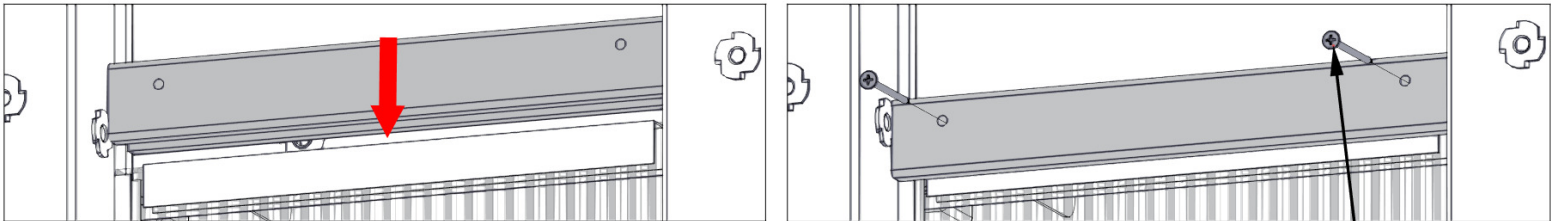

SLIDE GROOVE IN WINDOW CAP OVER WINDOW ASSEMBLY AND SCREW INTO PLACE.

391 (x4)
SCREW - 2"

P03 (x2)
WINDOW CAP

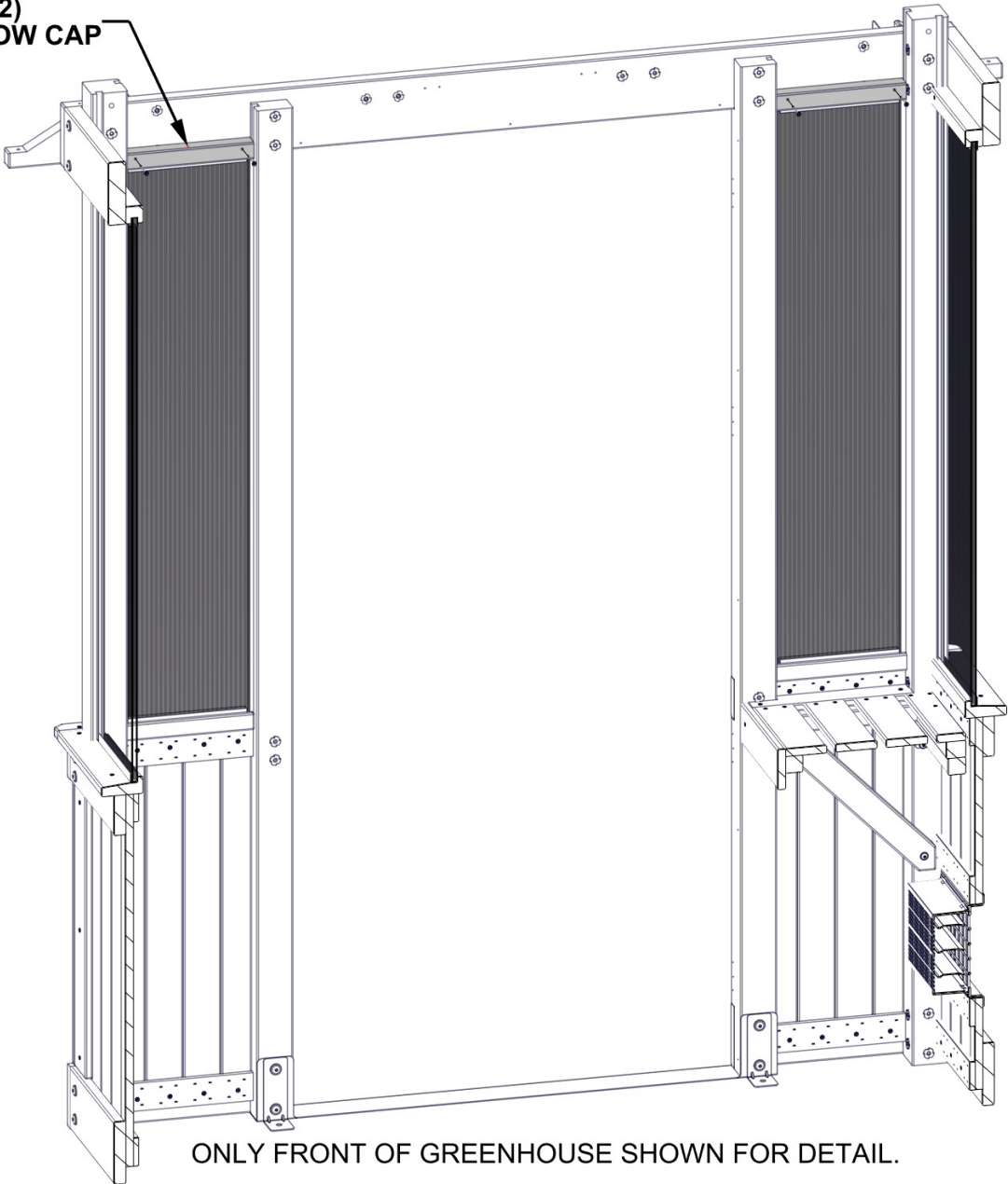

ONLY FRONT OF GREENHOUSE SHOWN FOR DETAIL.

STEP 66 - SHELF ASSEMBLY

QTY	PART NUMBER	DESCRIPTION
8	H100392	SCREW PWH 8x3/4 BLK



H04 SHELF BOARD - W4L19708
(x2) 15/16"x3 3/8"x68 1/4" (24x86x1734)

ALIGN PILOT HOLES IN H04 BOARDS WITH HOLES IN SHELF BRACKETS AND ATTACH.

USE PHILLIPS EXTENSION BIT FOR INSTALLING SCREWS.

392 (x8)
SCREW - 3/4"

H04 (x2)
SHELF BOARD

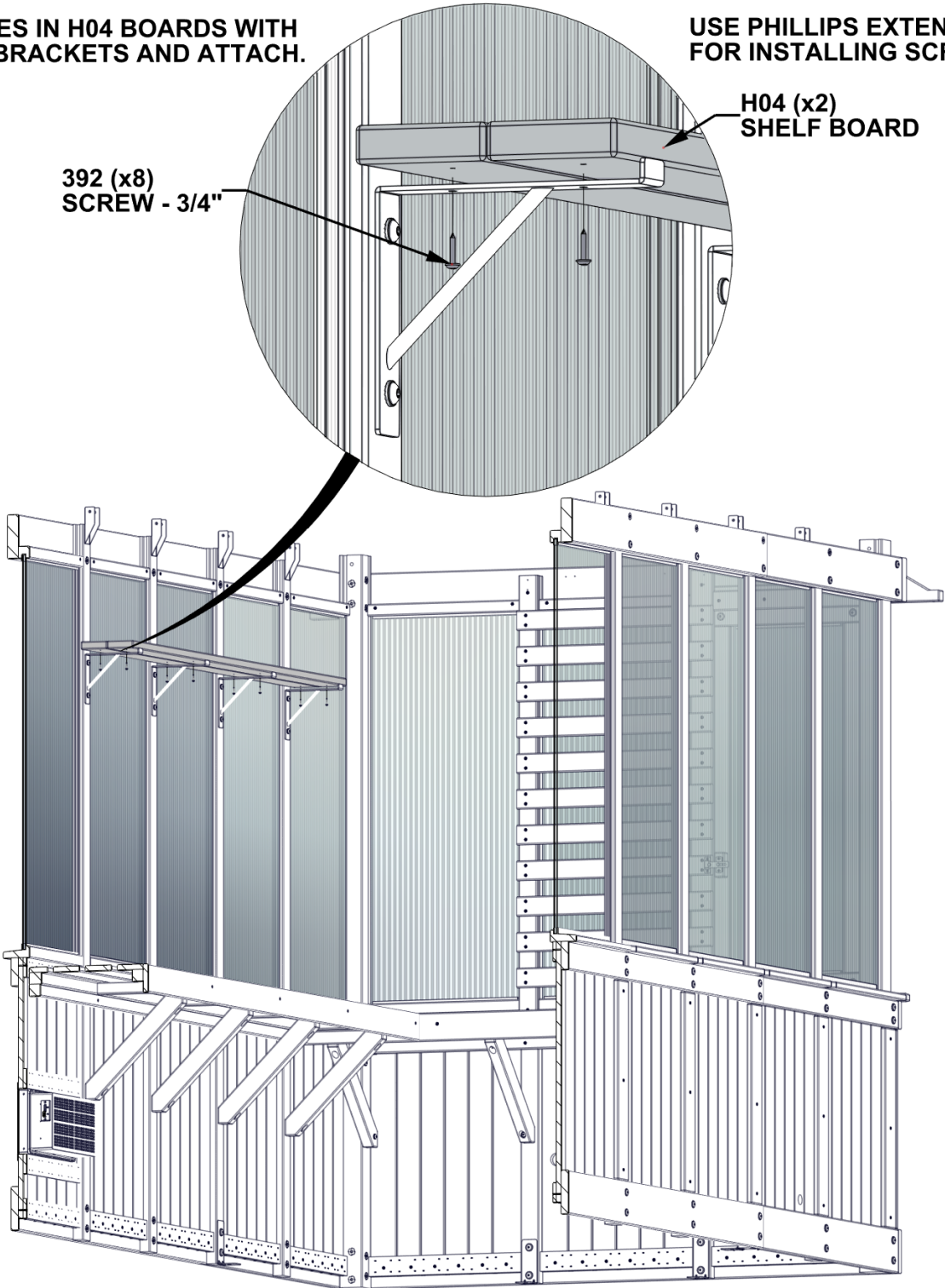

FRONT WALL OF GREENHOUSE NOT SHOWN FOR DETAIL.

STEP 67 - DOOR TRIM ASSEMBLY

QTY	PART NUMBER	DESCRIPTION
10	H100391	SCREW PFH 8x2 BLK

O01 DOOR STOP - W4L19703
(x2) 5/8"x1 5/16"x80 5/16" (16x34x2040)

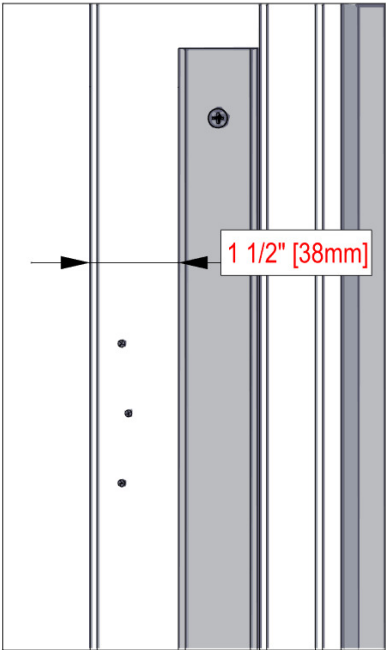

ENSURE THAT DOOR STOP IS 1 1/2" [38mm] FROM FRONT OF POST AS SHOWN.

ALIGN PILOT HOLES AND ATTACH AS SHOWN.

391 (x10)
SCREW - 2"

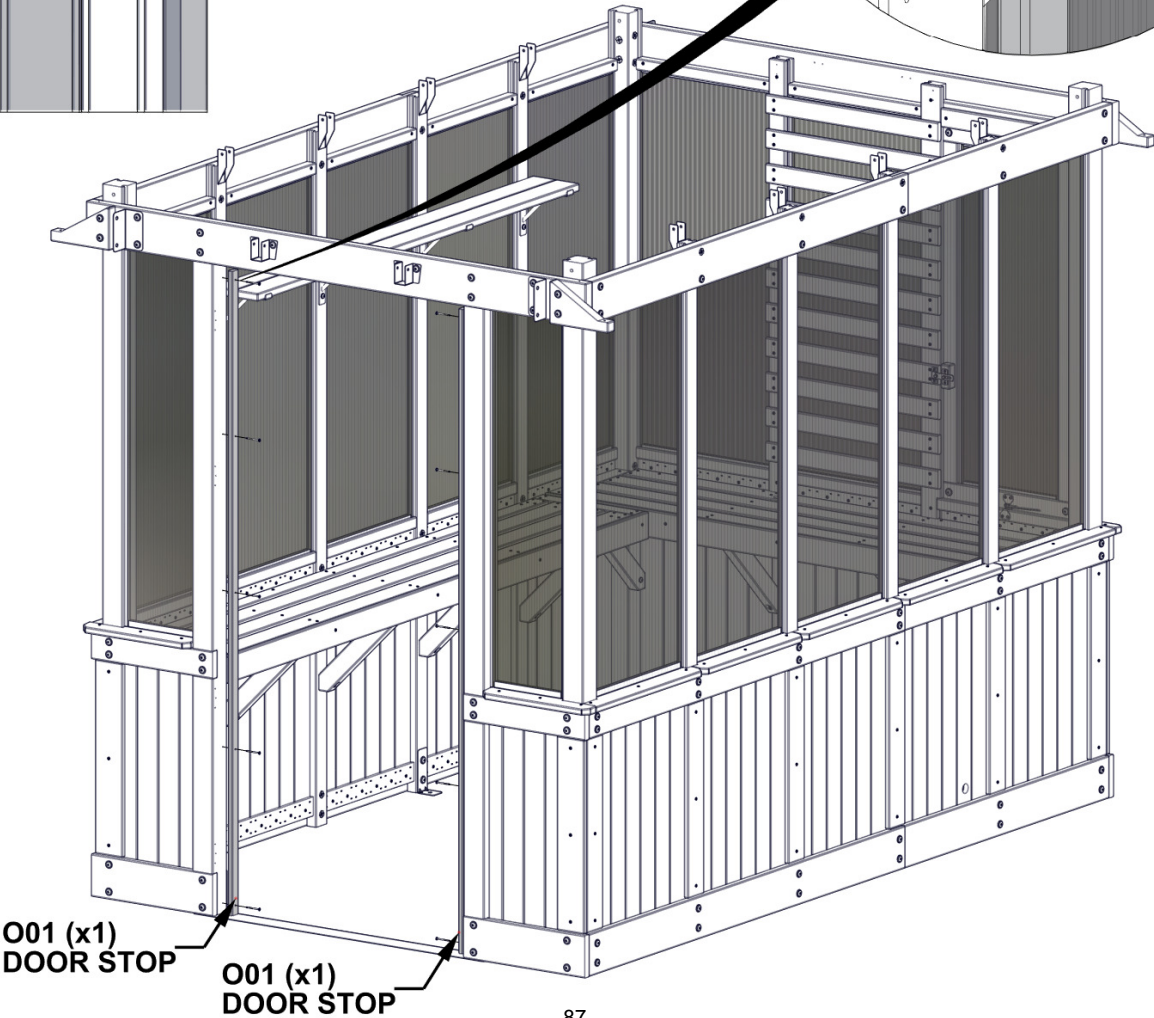
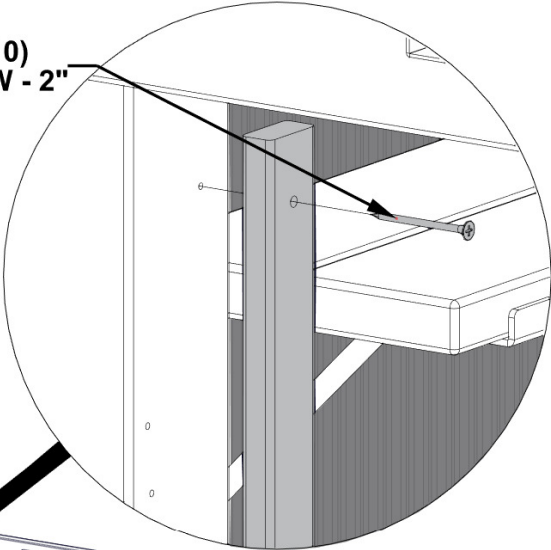

STEP 68 - DOOR TRIM ASSEMBLY

QTY	PART NUMBER	DESCRIPTION
3	H100201	SCREW PFH 8x2 1/2 BLK



AA01 DOOR STOP - W4L19704
(x1) 1 7/8"x1 15/16"x36 15/16" (47x50x938)

- NOTE NOTCH FOR CORRECT ORIENTATION.
- ALIGN PILOT HOLES AND ATTACH AS SHOWN.

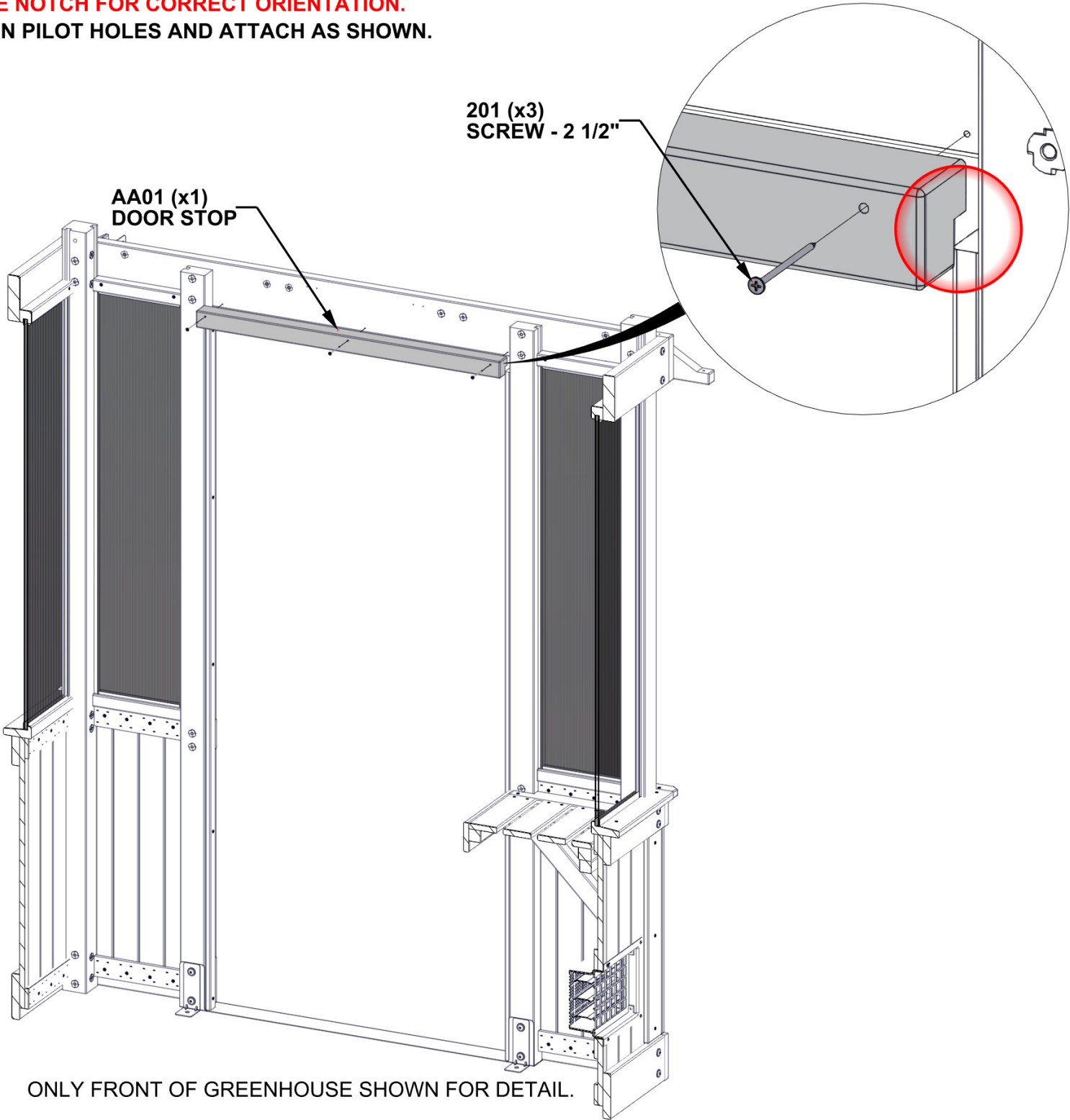

ONLY FRONT OF GREENHOUSE SHOWN FOR DETAIL.

STEP 69 - GABLE ASSEMBLY

QTY	PART NUMBER	DESCRIPTION
8	H100201	SCREW PFH 8x2 1/2 BLK



D04 GABLE - W4L19690
(x2) 4 3/16"x5 1/4"x50 1/16" (36x134x1272)



E06 RAFTER - W4L19692
(x2) 1 7/16"x3 3/8"x47 3/8" (36x86x1203)

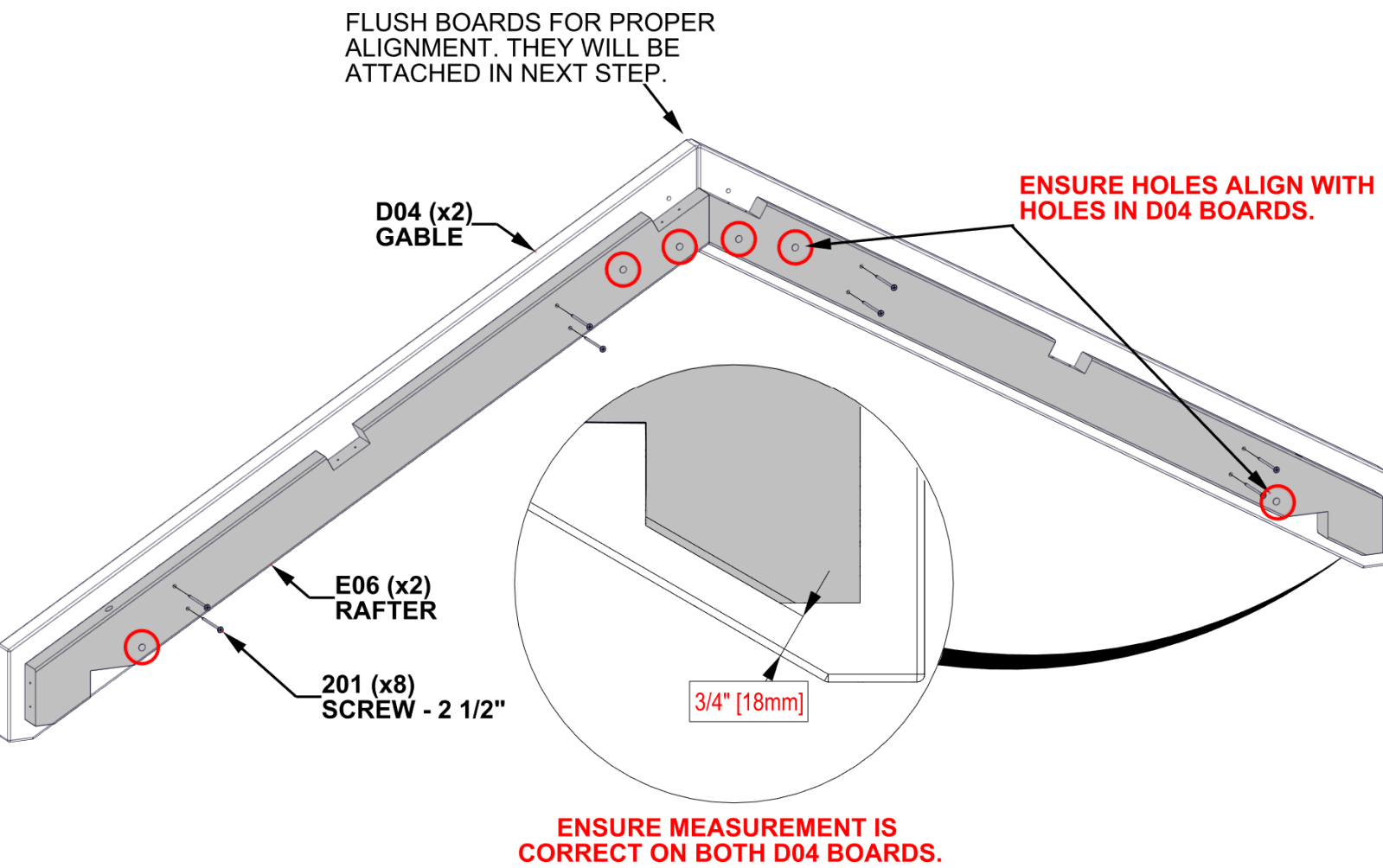

STEP 70 - GABLE ASSEMBLY

QTY	PART NUMBER	DESCRIPTION
2	H100195	BOLT WH 5/16x2 3/4 BLK
2	H100379	TNUT-5/16" BLK
2	H100471	LAG SCREW WH 5/16x1 1/2 BLK
2	H100478	WASHER FLAT 8x27 BLK
2	H100479	NUT LOCK 5/16 BLK
2	H100503	BOLT WH 5/16x3 1/2 BLK

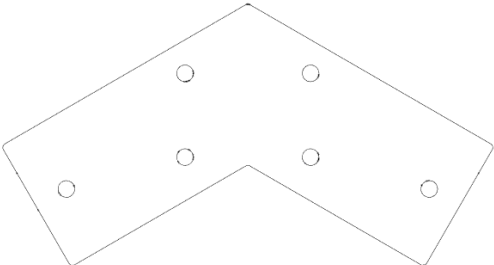

A4M02086 GABLE BRACKET
(x1)

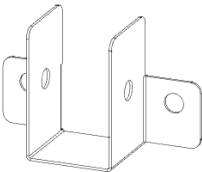

A4M02085 RIDGE CLIP
(x1)

- INSERT T-NUTS FIRST.
- HAND TIGHTEN ONLY.
- ATTACH GABLES WITH GABLE BRACKET AS SHOWN.
- NOTE CORRECT ORIENTATION OF RIDGE CLIP.

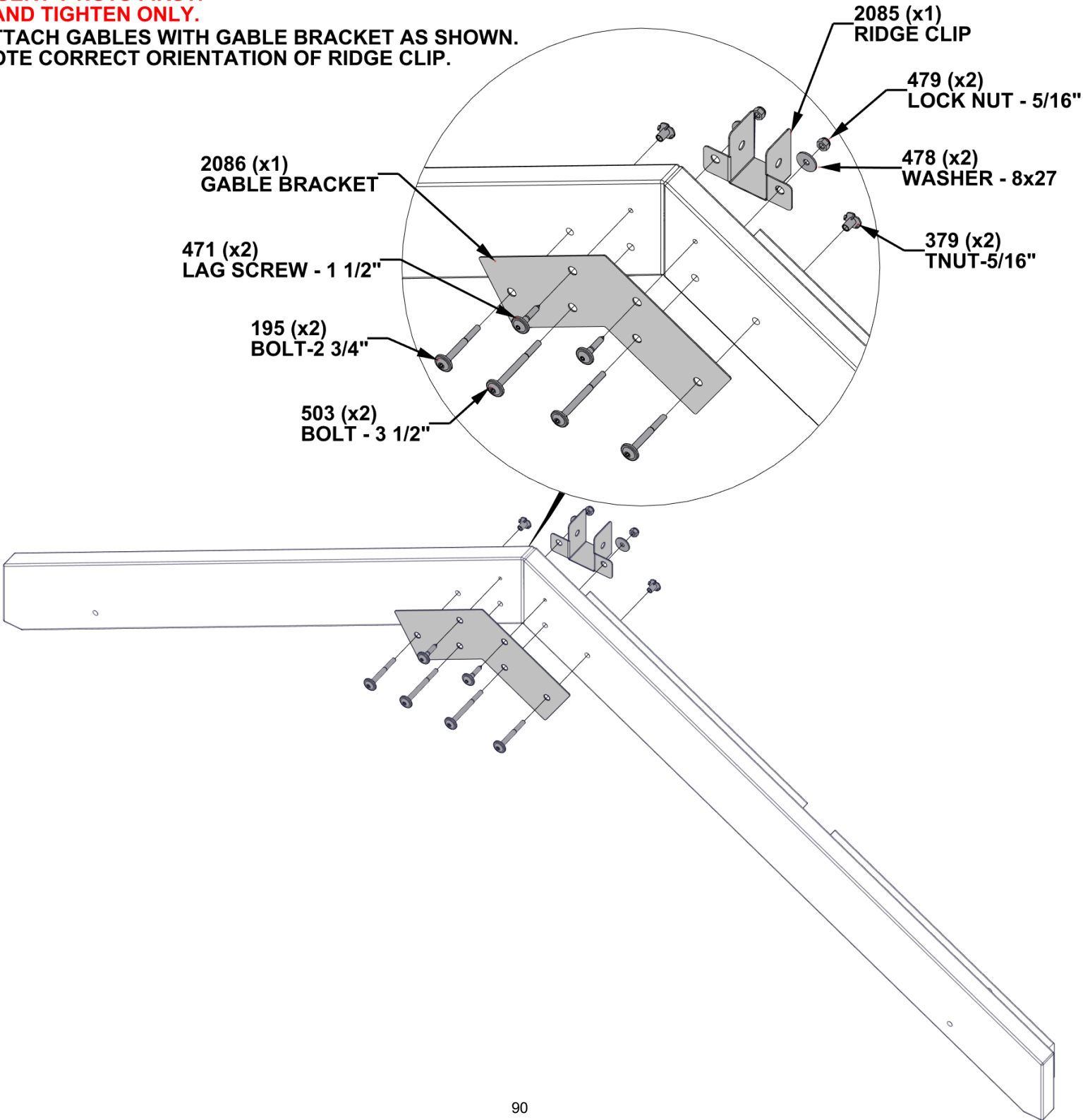

**REPEAT STEPS 69 AND 70
FOR 2ND GABLE ASSEMBLY**

STEP 71 - GABLE ASSEMBLY

QTY	PART NUMBER	DESCRIPTION
4	H100198	WASHER LOCK EXT 8x19
4	H100379	TNUT-5/16" BLK
4	H100405	WASHER LOCK EXT 6x15
4	H100456	LAG SCREW WH 1/4x2 1/2 BLK
4	H100777	SCREW PFH 10x3 1/2 BLK
4	H100974	BOLT WH 5/16x5 3/4 BLK

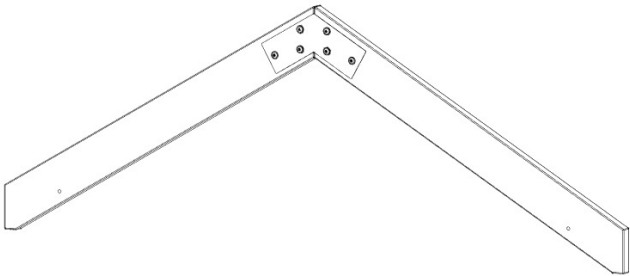

GABLE ASSEMBLY (x2) - FROM PREVIOUS STEPS

- INSERT T-NUTS FIRST

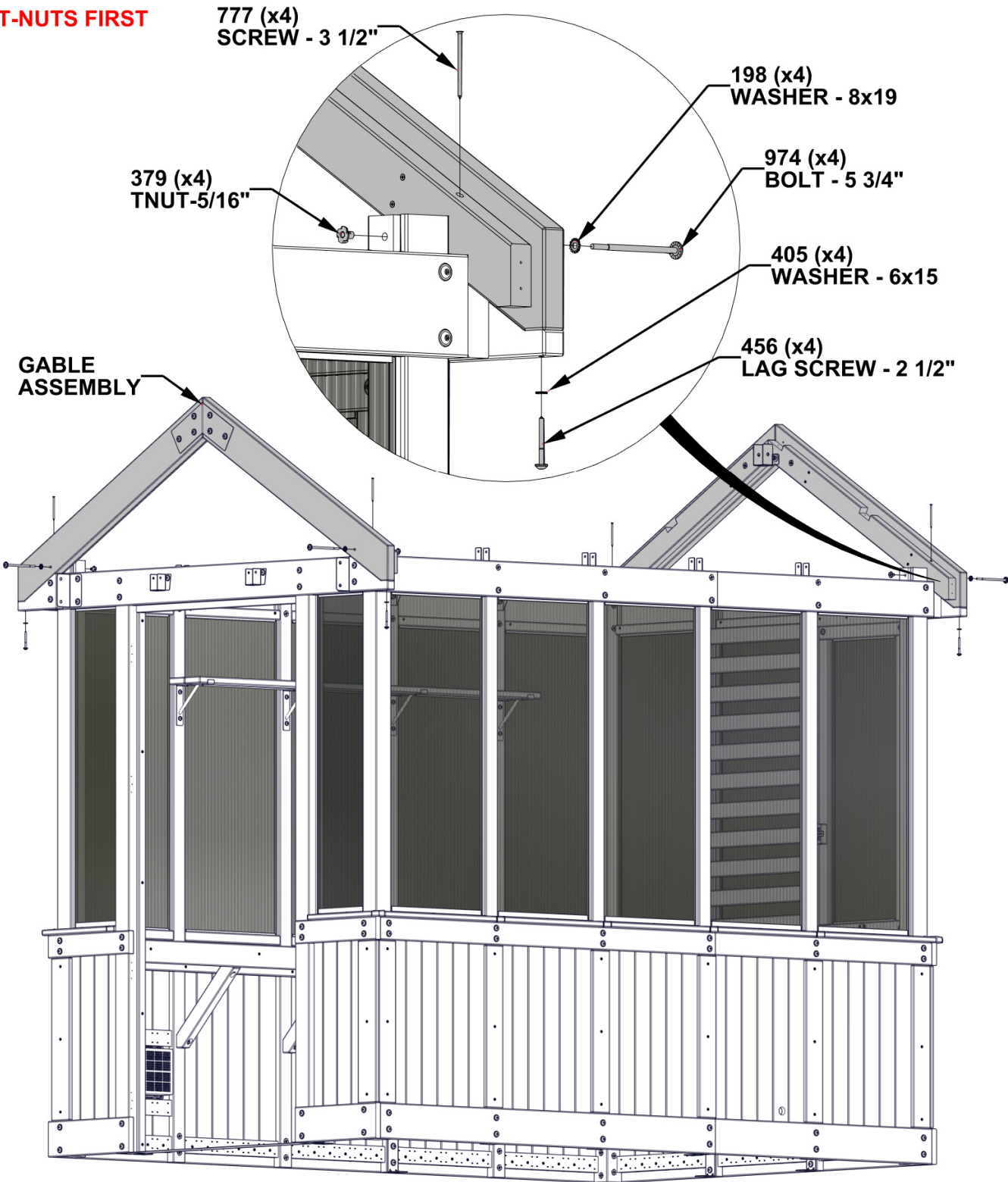

STEP 72 - WINDOW ASSEMBLY

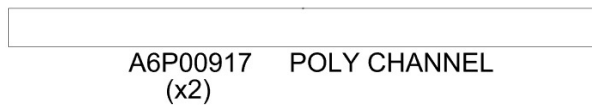
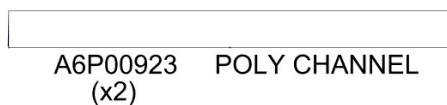
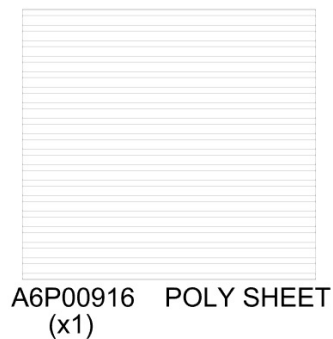

A6P00690 DUST SEAL TAPE

TO APPLY DUST SEAL TAPE AND POLY CHANNEL:

- CUT 2 STRIPS OF DUST SEAL TAPE THE SAME WIDTH AS THE POLY SHEET.
- WRAP DUST SEAL TAPE ALONG EDGE OF POLY SHEET WIDTH.
- AFTER TAPE IS SECURE, PUSH CHANNEL ON OVER THE TAPE, CENTERING ON THE POLY SHEET.
- REPEAT ON THE BOTTOM SIDE OF POLY SHEET.
- ATTACH 0917 POLY CHANNEL ON SIDES.

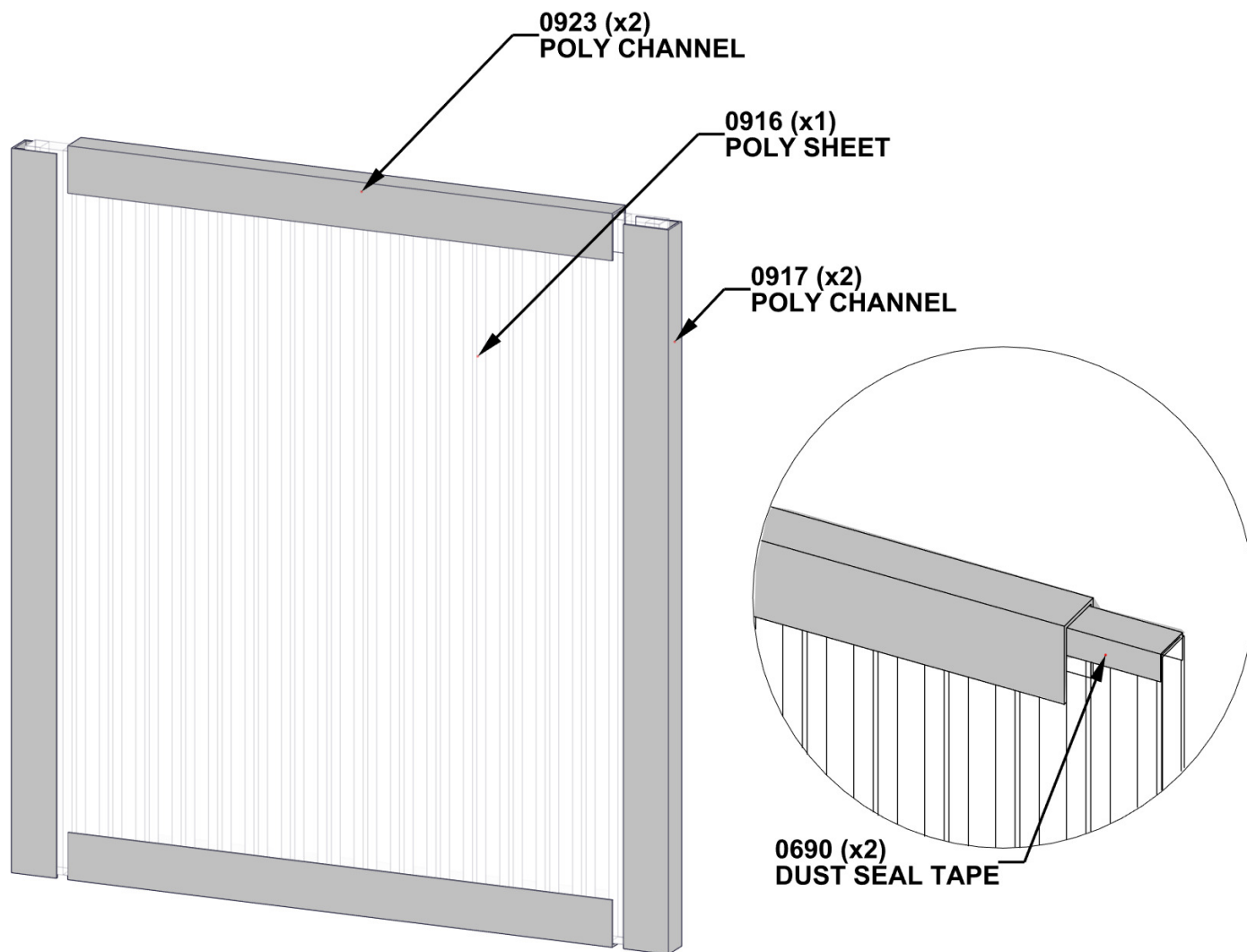

STEP 73 - WINDOW ASSEMBLY

QTY	PART NUMBER	DESCRIPTION
4	H101109	SCREW PFH 8x3-1/2 BLK



F04 WINDOW FRAME - W4L19693
(x1) 1 7/16"x2 3/8"x16 5/8" (36x60x422)



F05 WINDOW FRAME - W4L19694
(x1) 1 7/16"x2 3/8"x16 5/8" (36x60x422)



F06 WINDOW FRAME - W4L19695
(x1) 1 7/16"x2 3/8"x10 9/16" (36x60x268)



F07 WINDOW FRAME - W4L19696
(x1) 1 7/16"x2 3/8"x10 9/16" (36x60x268)

REMOVE TAPE LINER ON POLY CHANNELS BEFORE INSTALLING.

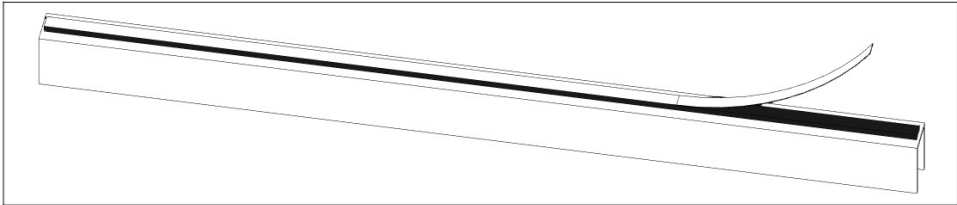

- FIRMLY PUSH BOARDS ON ENSURING THE WINDOW ASSEMBLY SLIDES ALL THE WAY INTO THE GROOVES.

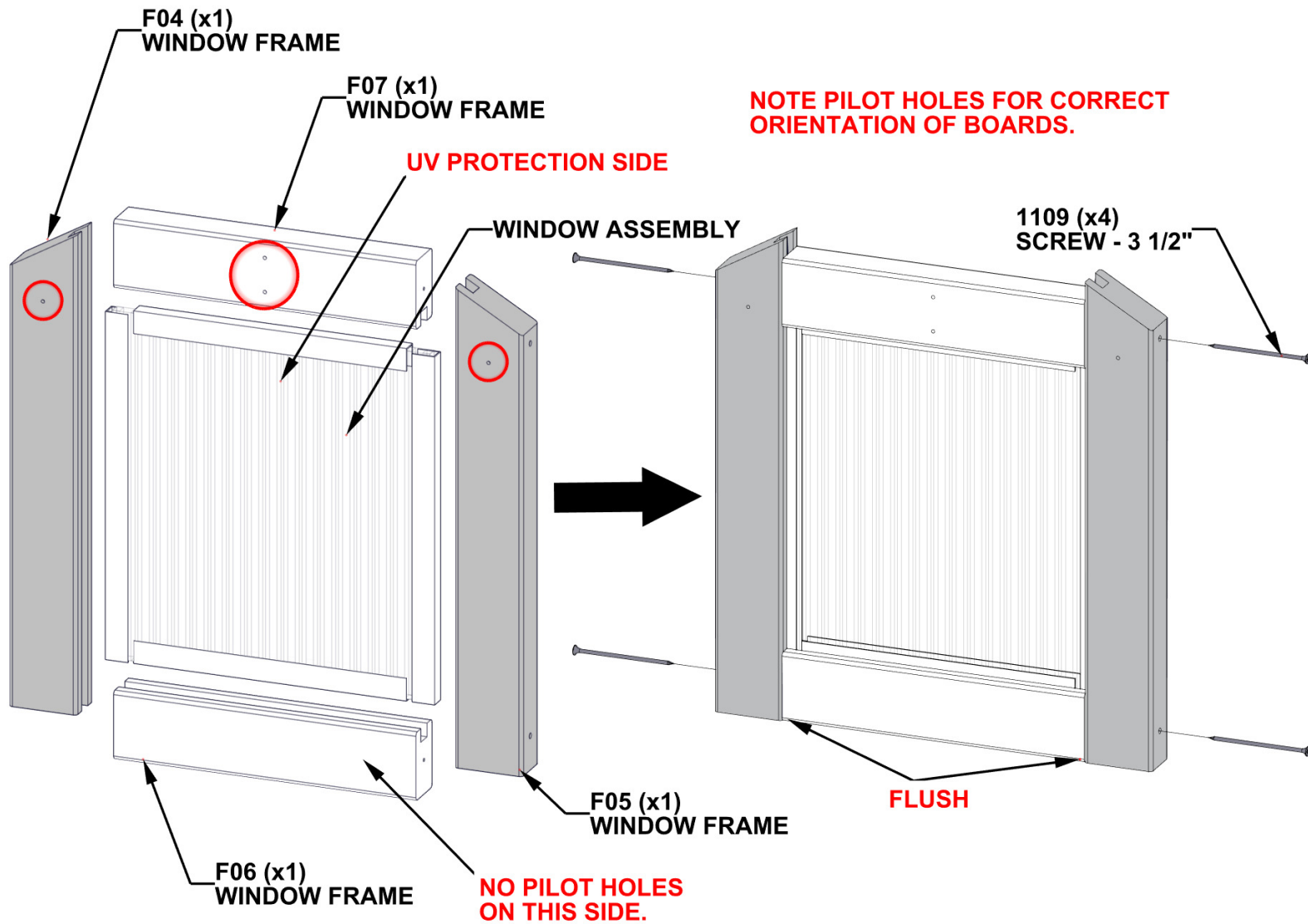

STEP 74 - WINDOW ASSEMBLY

QTY	PART NUMBER	DESCRIPTION
16	H100385	SCREW PFH 8x1 BLK

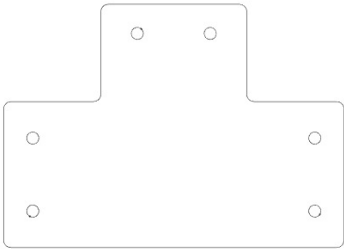

A4M02099 T-CLEAT
(x4)

ATTACH CLEATS USING PILOT HOLES IN WINDOW ASSEMBLY.

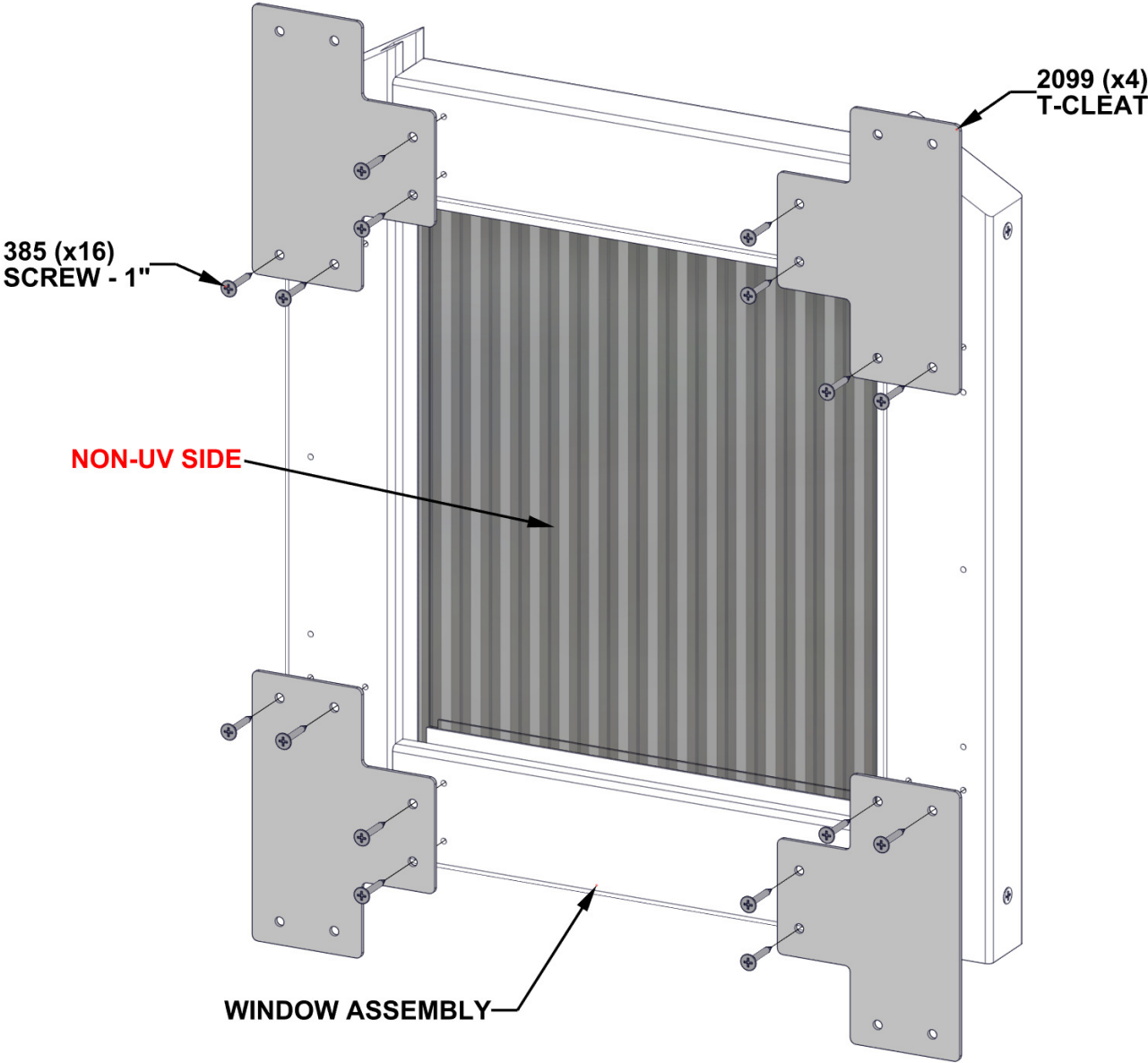

STEP 75 - GABLE ASSEMBLY

QTY	PART NUMBER	DESCRIPTION
8	H100385	SCREW PFH 8x1 BLK

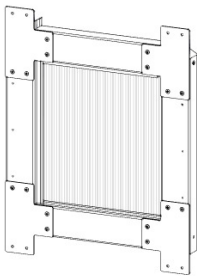

WINDOW ASSEMBLY - FROM STEPS 74

- ALIGN PILOT HOLES IN HEADER WITH BOTTOM CLEAT HOLES.
- USE TOP CLEAT HOLES AS A GUIDE TO DRILL PILOT HOLES IN GABLE USING A 1/8" [3mm] DRILL BIT.
- DO NOT DRILL THROUGH THE BOARD.
- ATTACH AS SHOWN.

385 (x8)
SCREW - 1"

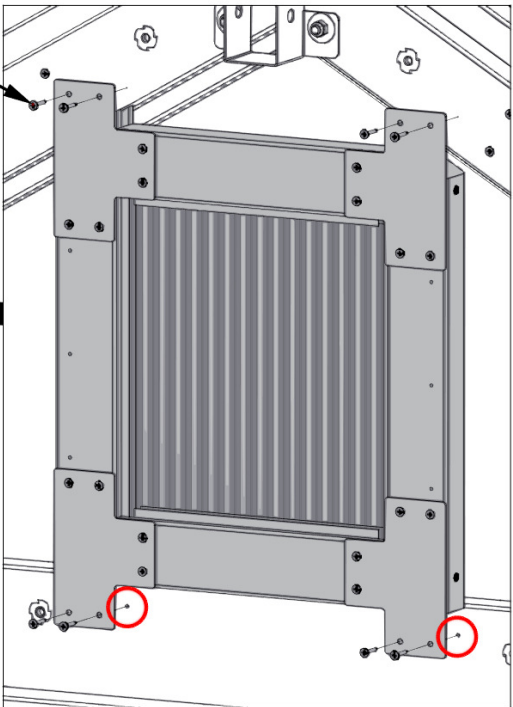

ATTACH WINDOW ASSEMBLY
USNG PILOT HOLES IN HEADER.

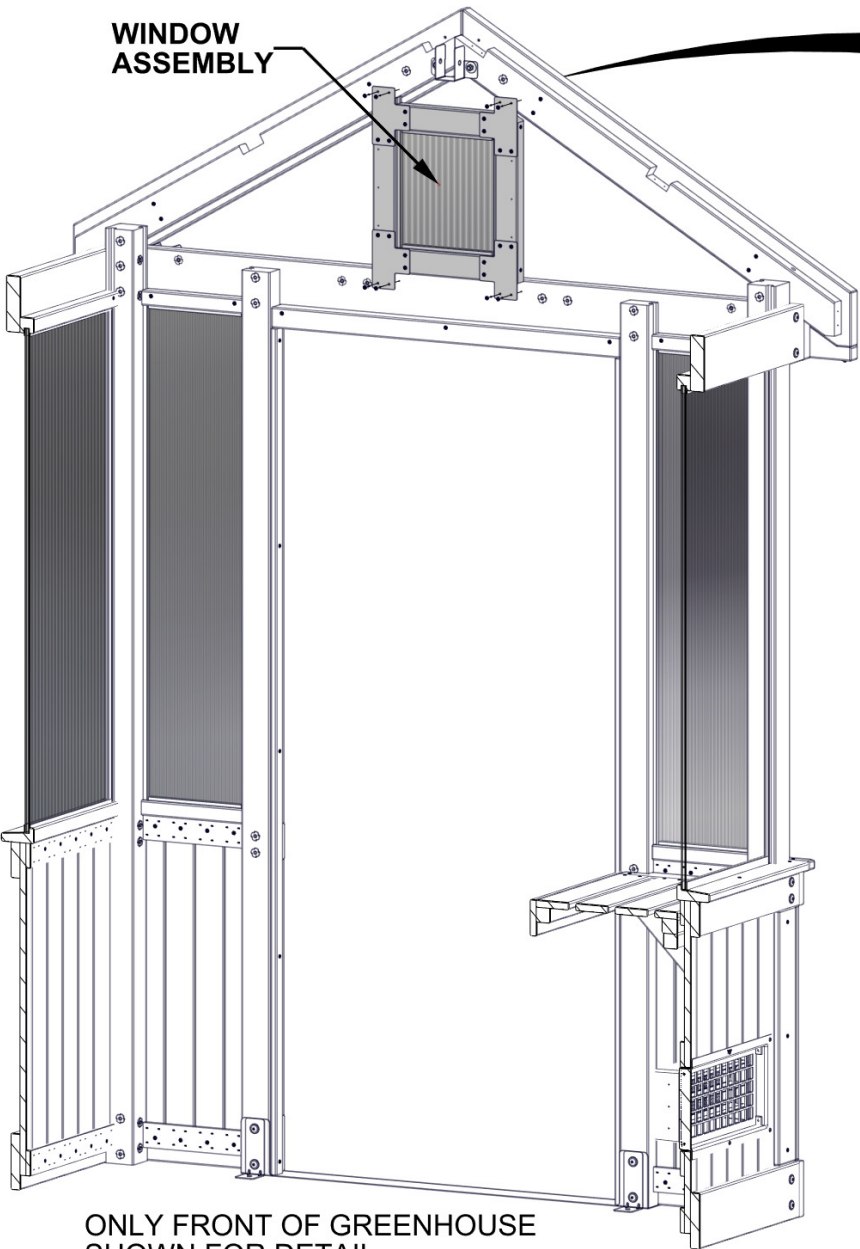

ONLY FRONT OF GREENHOUSE
SHOWN FOR DETAIL.

STEP 76 - GABLE ASSEMBLY

QTY	PART NUMBER	DESCRIPTION
4	H100200	SCREW PFH 8x1 1/2 BLK

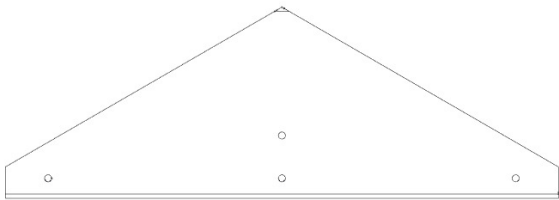

K01 PEAK TRIM - W4L19700
(x1) 5/8"x5 1/4"x15 1/4" (16x134x388)

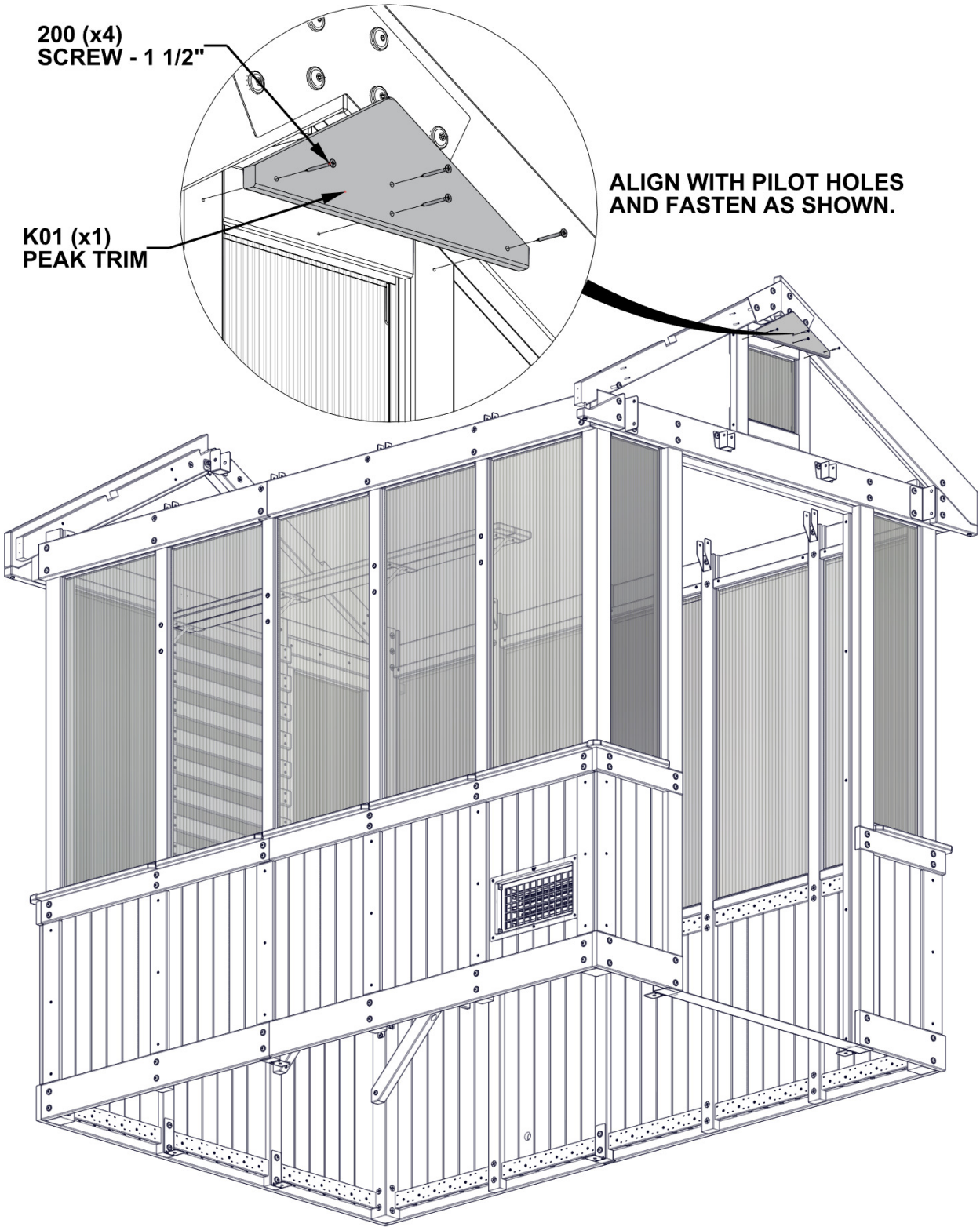

200 (x4)
SCREW - 1 1/2"

K01 (x1)
PEAK TRIM

ALIGN WITH PILOT HOLES
AND FASTEN AS SHOWN.

STEP 77 - GABLE ASSEMBLY

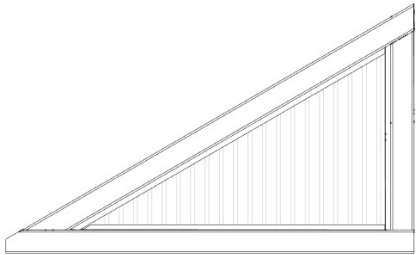

WA01 WINDOW ASSEMBLY - W2A04189
(x1) 1 7/16"x15 11/16"x24 3/4" (36x398x629)

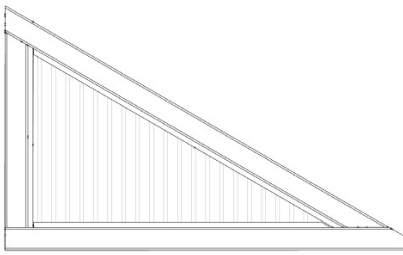

WA02 WINDOW ASSEMBLY - W2A04190
(x1) 1 7/16"x15 11/16"x24 3/4" (36x398x629)

SLIDE WINDOW ASSEMBLIES INTO OPENINGS UNTIL THEY CONTACT GABLE BOARDS.

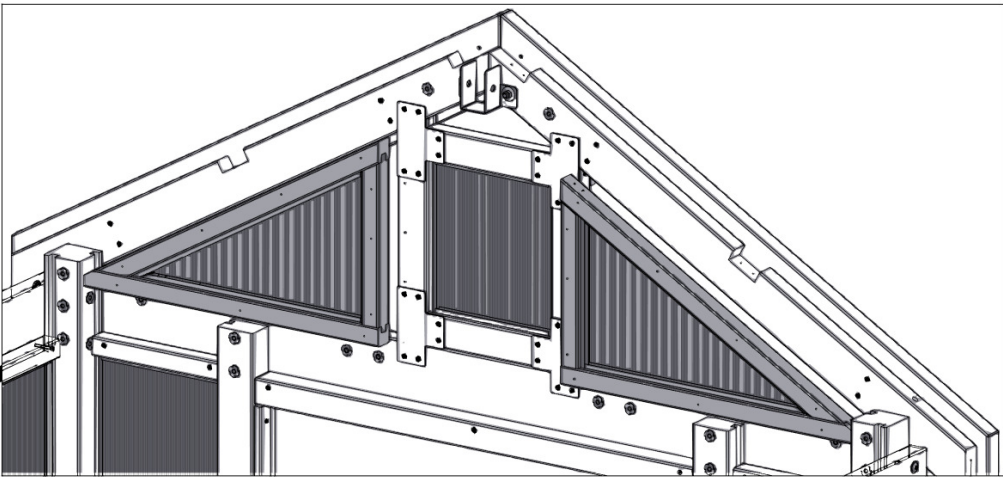

WA02 (x1)
WINDOW ASSEMBLY

WA01 (x1)
WINDOW ASSEMBLY

WINDOWS WILL BE FLUSH WITH FRONT OF GREENHOUSE.

GABLE BOARD

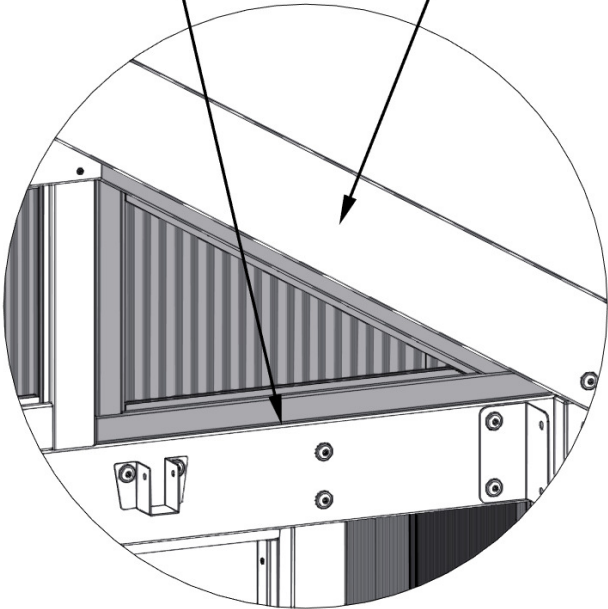

OUTSIDE VIEW

ONLY FRONT OF GREENHOUSE SHOWN FOR DETAIL.

STEP 78 - GABLE ASSEMBLY

QTY	PART NUMBER	DESCRIPTION
40	H100382	SCREW PFH 8x1 3/4 BLK



N01 WINDOW TRIM - W4L19697
(x2) 5/8"x2 3/8"x31 5/16" (16x60x796)



N02 WINDOW TRIM - W4L19698
(x2) 5/8"x2 3/8"x13 3/16" (16x60x335)



N03 WINDOW TRIM - W4L19699
(x2) 5/8"x2 3/8"x26" (16x60x660)

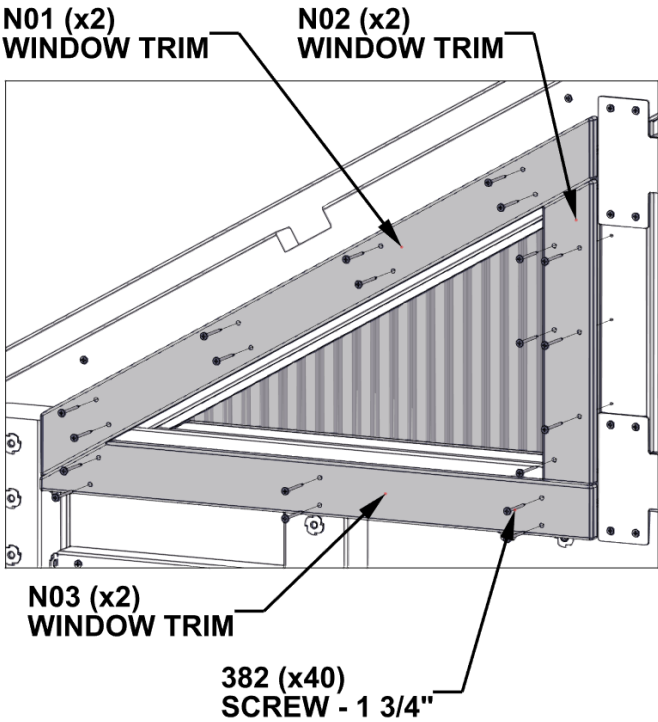

- TWO ADULTS REQUIRED FOR THIS STEP: ONE TO HOLD WINDOW IN PLACE, ONE TO ATTACH TRIM.
- INSTALL N02 BOARDS FIRST BY ALIGNING THROUGH HOLES IN BOARD WITH PILOT HOLES IN WINDOW ASSEMBLY AND WINDOW FRAME.
- REMAINING BOARDS BUTT UP AGAINST N02 AND ARE FLUSH ON THE OUTSIDE AS SHOWN.
- ALIGN HOLES ON N01 AND N03 WITH PILOT HOLES IN WINDOW AND ATTACH.
- USE AN 1/8" [3mm] DRILL BIT WITH N01 AND N03 AS GUIDES TO DRILL PILOT HOLES.
- ATTACH WITH REMAINING HARDWARE.

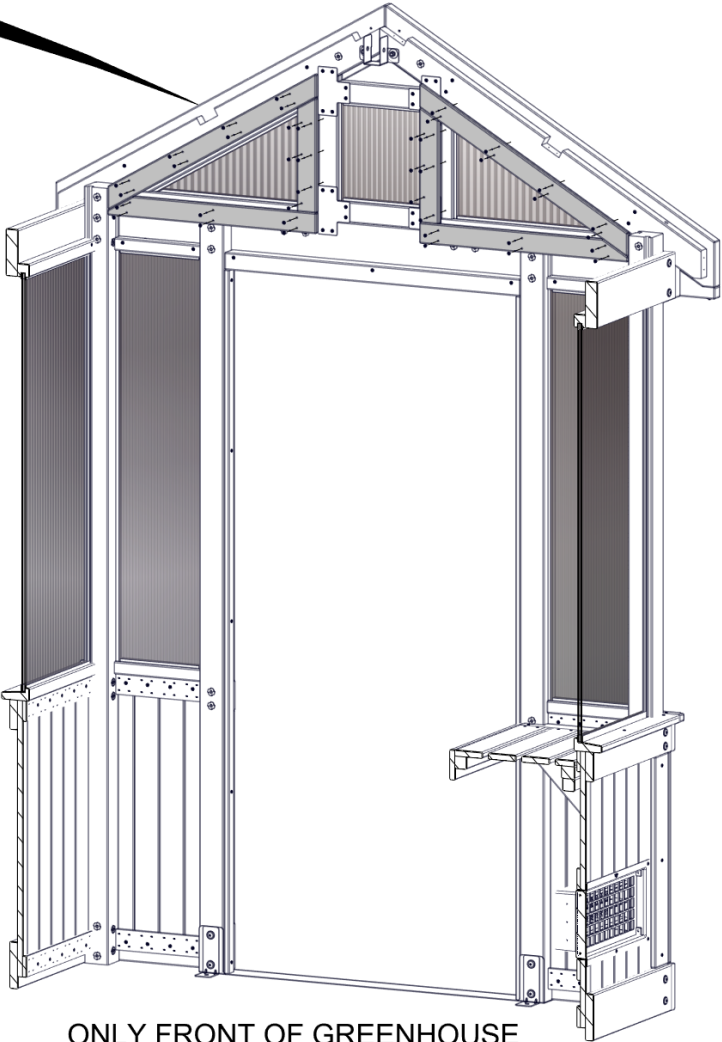

ONLY FRONT OF GREENHOUSE SHOWN FOR DETAIL.

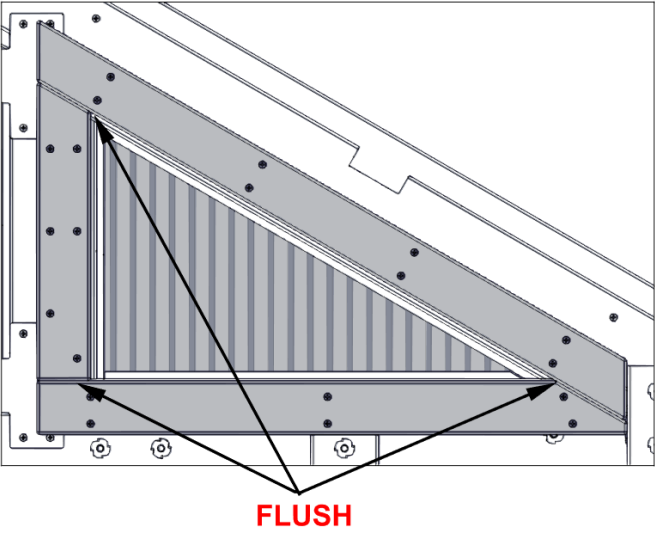

STEP 79 - FAN SUPPORT ASSEMBLY

QTY	PART NUMBER	DESCRIPTION
6	H101109	SCREW PFH 8x3-1/2 BLK

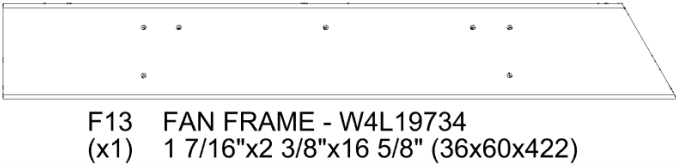
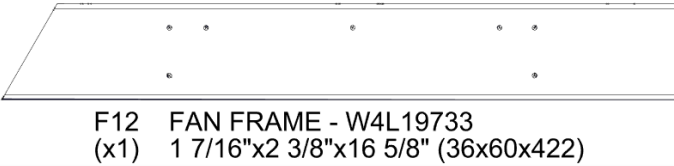
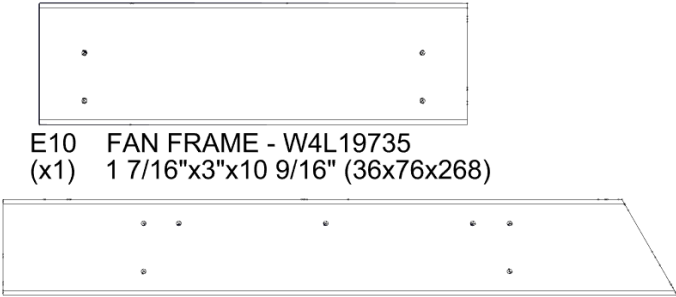
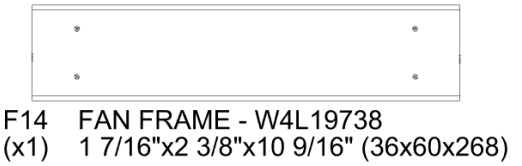

NOTE PILOT HOLES FOR CORRECT
ORIENTATION OF ALL BOARDS.

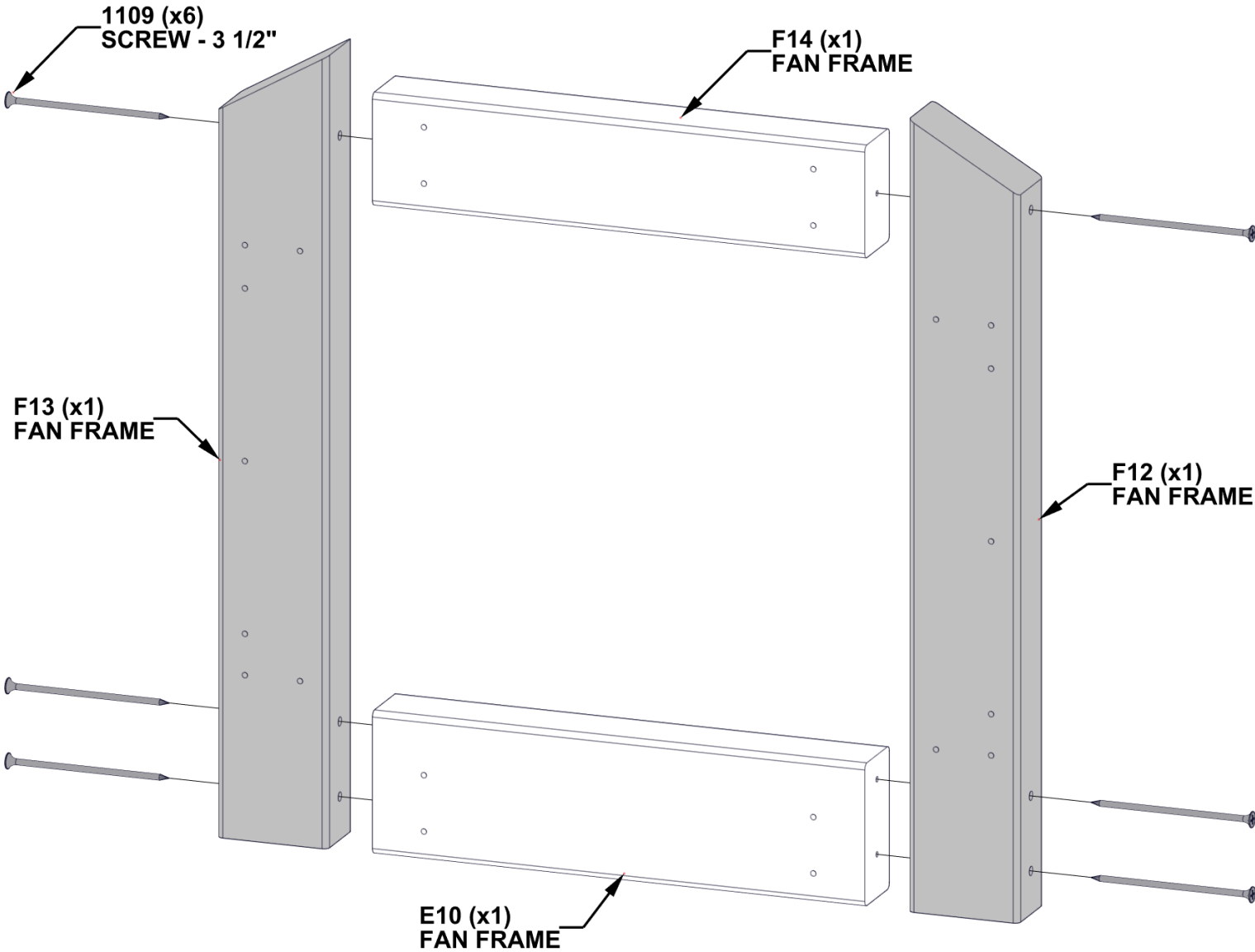

ENSURE ASSEMBLY IS SQUARE
BEFORE PROCEEDING.

STEP 80 - FAN SUPPORT ASSEMBLY

QTY	PART NUMBER	DESCRIPTION
16	H100385	SCREW PFH 8x1 BLK

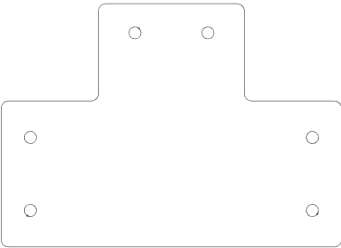

A4M02099 T-CLEAT
(x4)

USE PILOT HOLES IN FAN SUPPORT
ASSEMBLY TO ATTACH T-CLEATS.

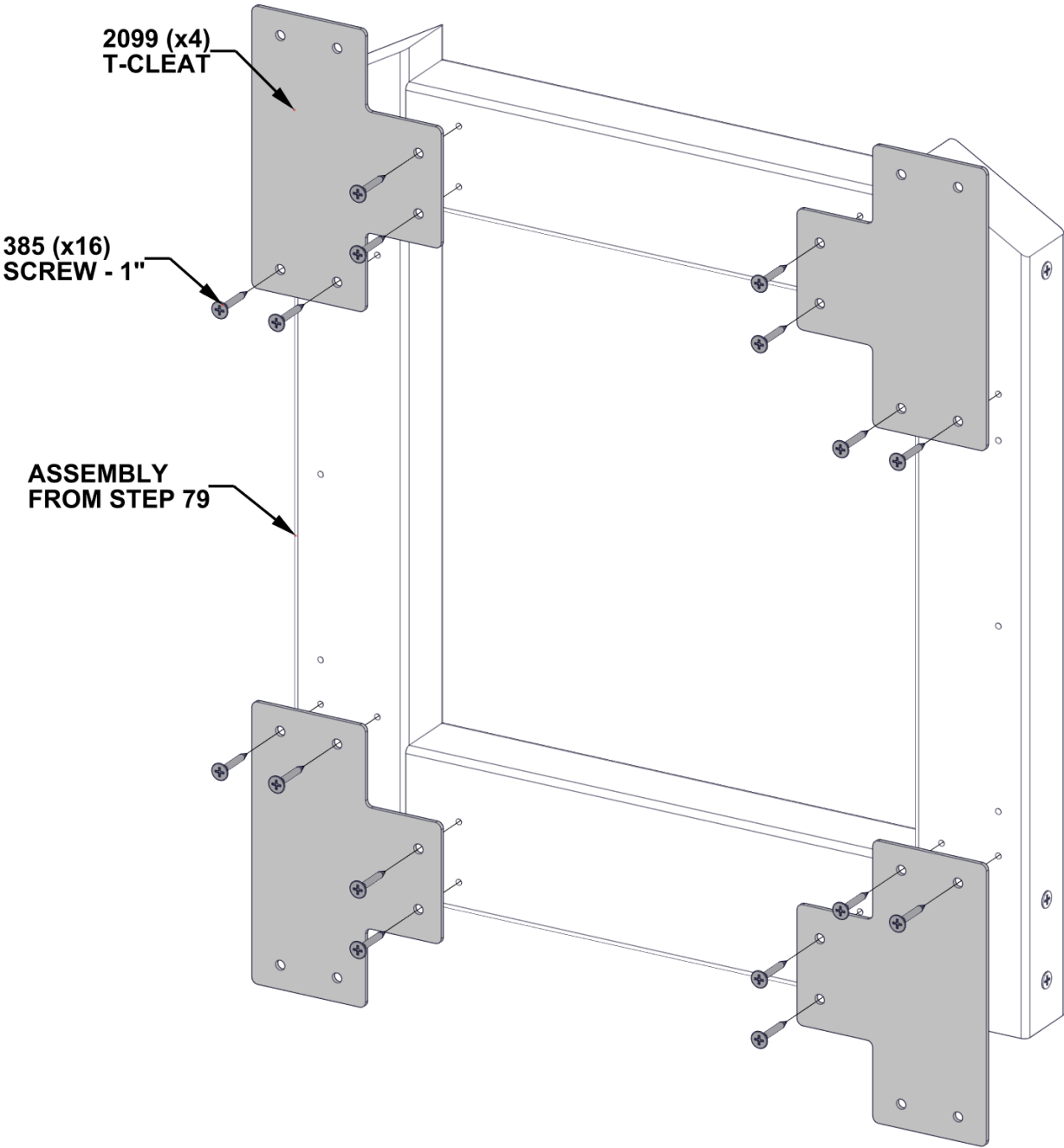

STEP 81 - GABLE ASSEMBLY

QTY	PART NUMBER	DESCRIPTION
4	H100380	SCREW PFH 8x1 1/8 BLK
8	H100385	SCREW PFH 8x1 BLK

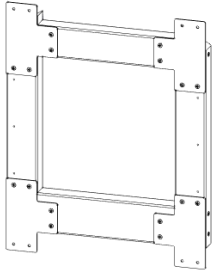

FAN SUPPORT ASSEMBLY
- FROM STEP 80



N06 SLAT - W4L19731
(x1) 5/8"x2 3/8"x25 3/8" (16x60x645)

- 1) INSTALL FAN SUPPORT ASSEMBLY FIRST
- ALIGN PILOT HOLES IN HEADER WITH BOTTOM CLEAT HOLES
- USE TOP CLEAT HOLES AS A GUIDE TO DRILL PILOT HOLES IN GABLE USING 1/8" [3mm] DRILL BIT.
- ATTACH AS SHOWN

- 2) ATTACH N06 SLAT AS SHOWN.

385 (x8)
SCREW - 1"

FAN SUPPORT
ASSEMBLY

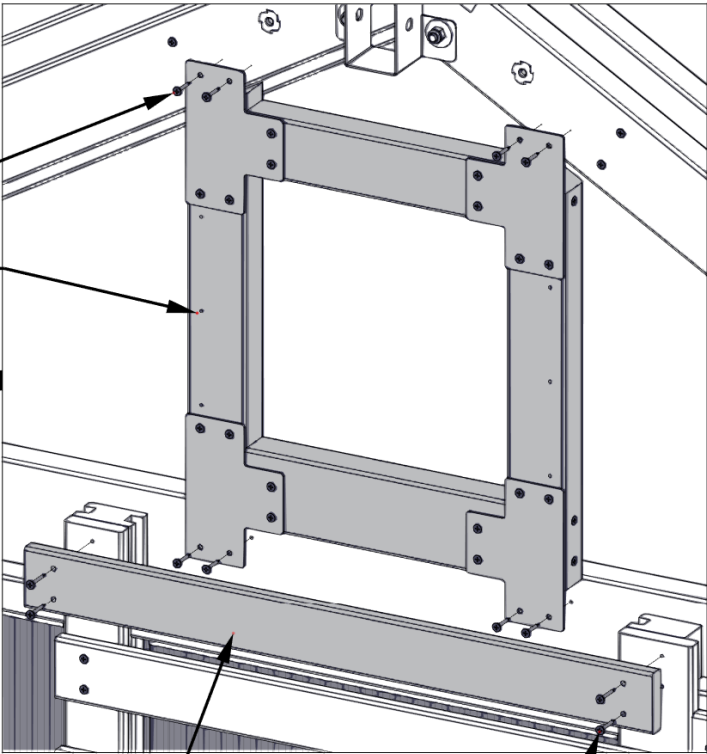

N06 (x1)
SLAT

380 (x4)
SCREW - 1 1/8"

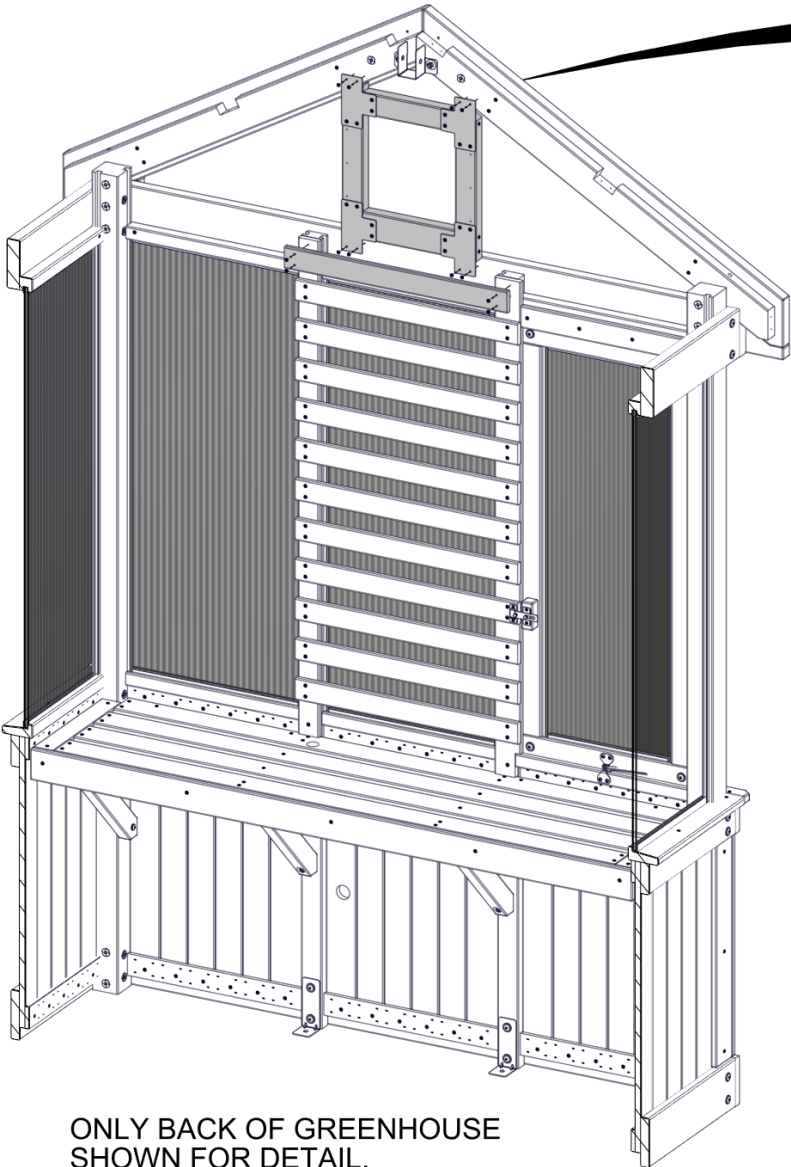

ONLY BACK OF GREENHOUSE
SHOWN FOR DETAIL.

STEP 82 - FAN ASSEMBLY

QTY	PART NUMBER	DESCRIPTION
8	H101207	SCREW PWH 8x15x7/8 BLK

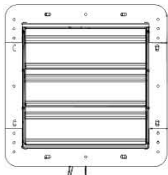

A4M02383 EXHAUST FAN
(x1)

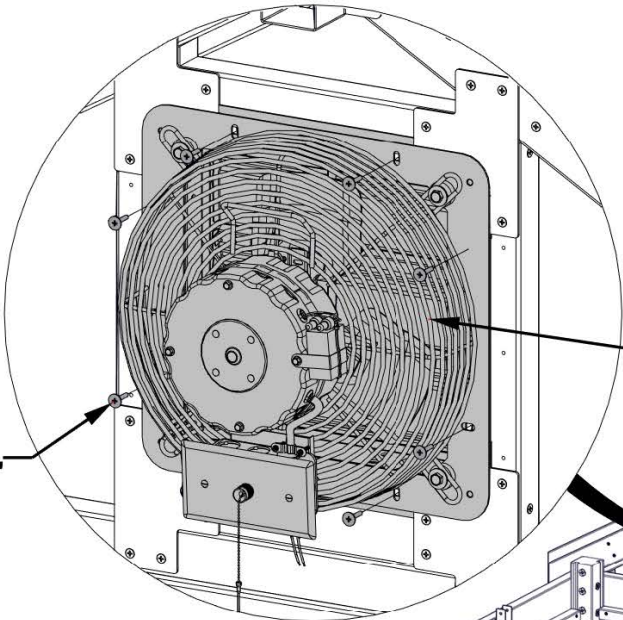

1207 (x8)
SCREW - 7/8"

CENTER EXHAUST FAN IN THE
OPENING AND ATTACH AS SHOWN.

2383 (x1)
EXHAUST FAN

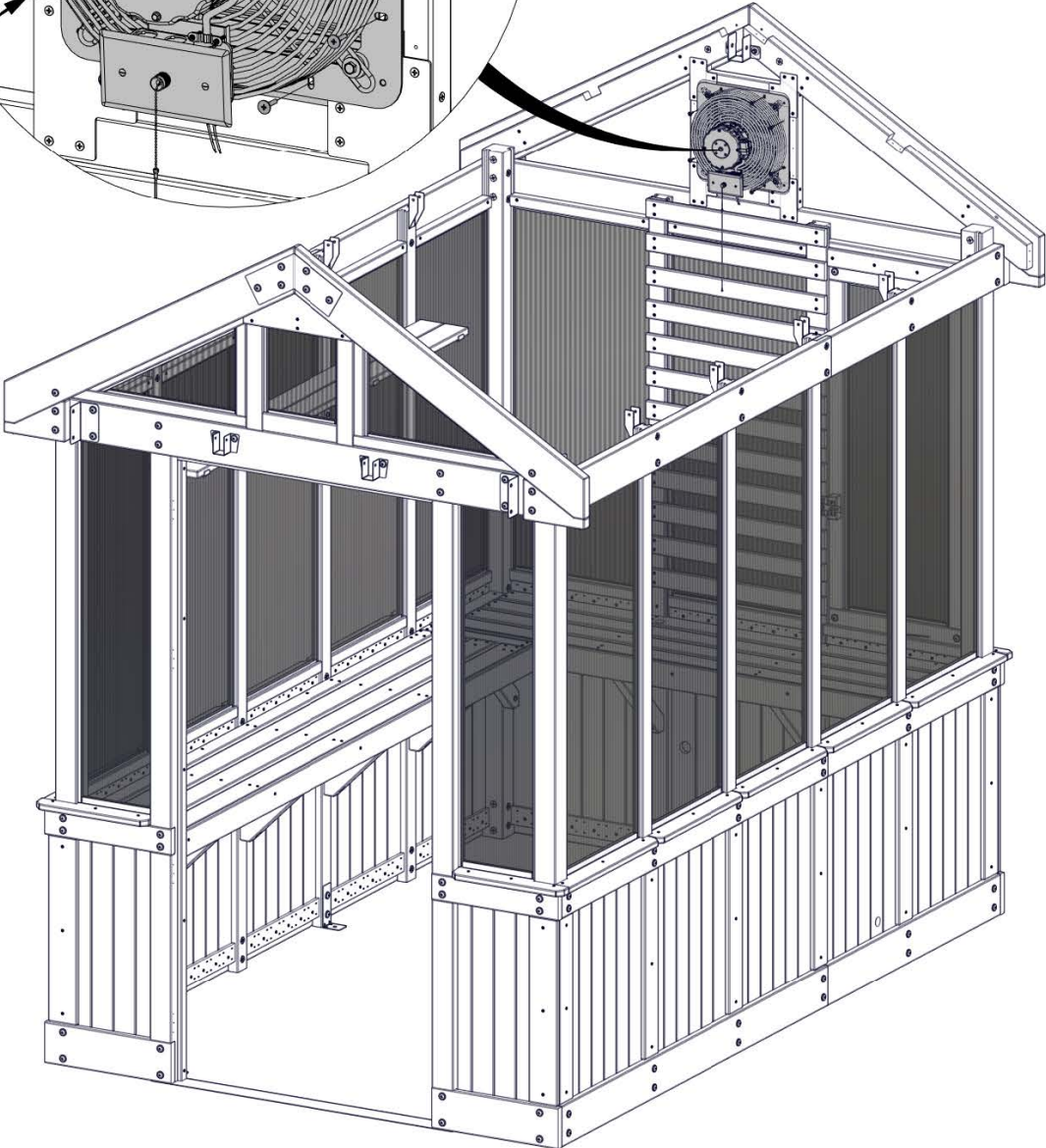

STEP 83 - GABLE ASSEMBLY

QTY	PART NUMBER	DESCRIPTION
10	H100200	SCREW PFH 8x1 1/2 BLK

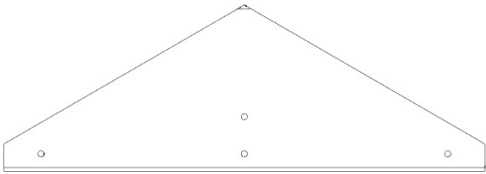

K01 PEAK TRIM - W4L19700
(x1) 5/8"x5 1/4"x15 1/4" (16x134x388)



N08 FAN TRIM - W4L19739
(x2) 5/8"x2 3/8"x10 9/16" (16x60x268)



N09 FAN TRIM - W4L19740
(x1) 5/8"x2 3/8"x15 1/4" (16x60x388)

ALIGN PILOT HOLES AND
ATTACH AS SHOWN.

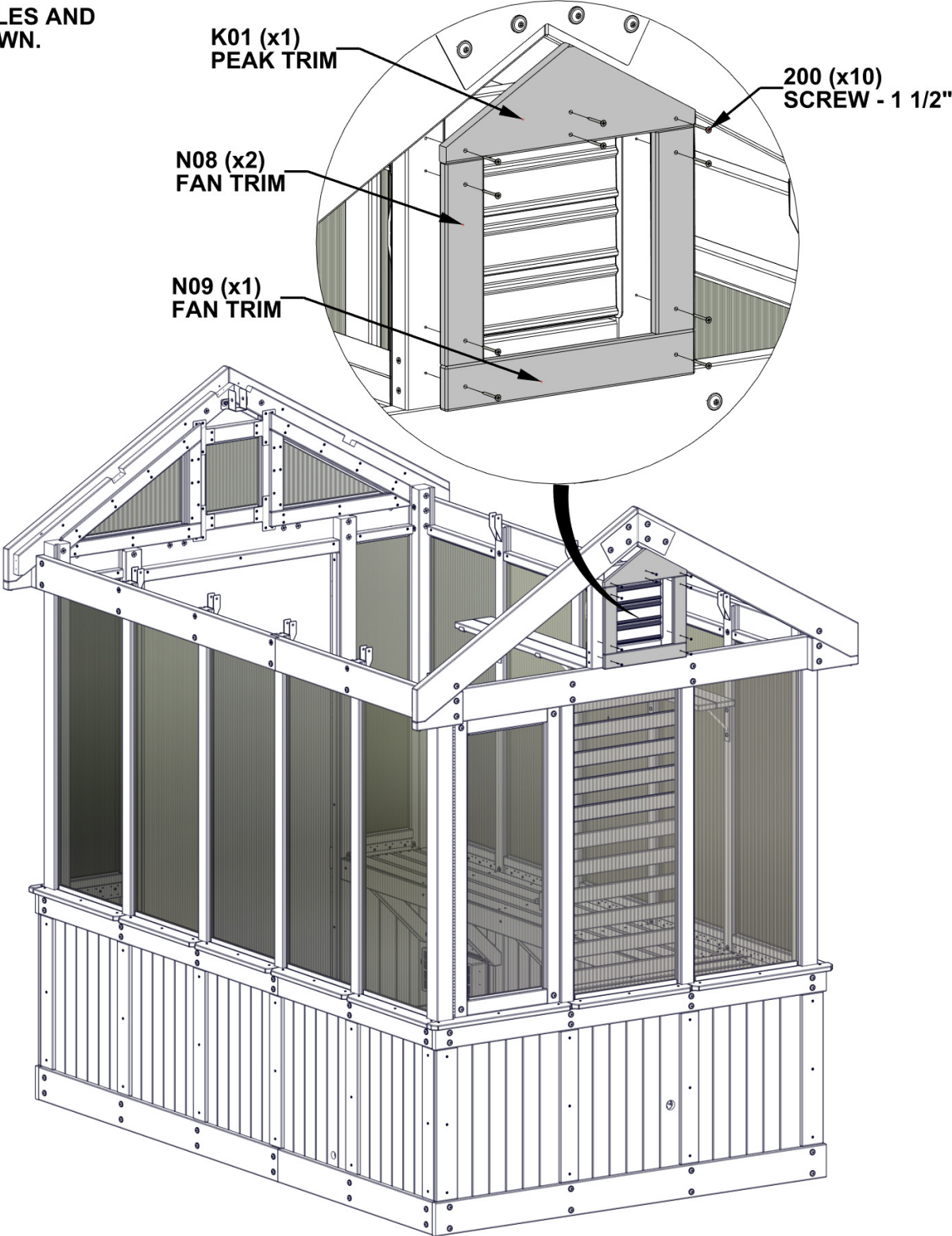

STEP 84 - GABLE ASSEMBLY

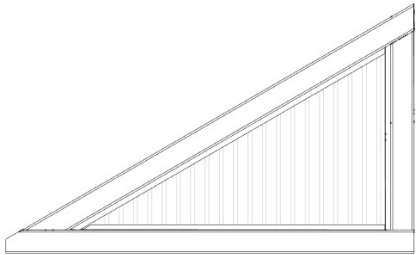

WA01 WINDOW ASSEMBLY - W2A04189
(x1) 1 7/16"x15 11/16"x24 3/4" (36x398x629)

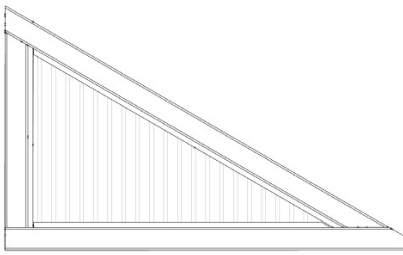

WA02 WINDOW ASSEMBLY - W2A04190
(x1) 1 7/16"x15 11/16"x24 3/4" (36x398x629)

SLIDE WINDOW ASSEMBLIES
INTO OPENINGS UNTIL THEY
CONTACT GABLE BOARDS.

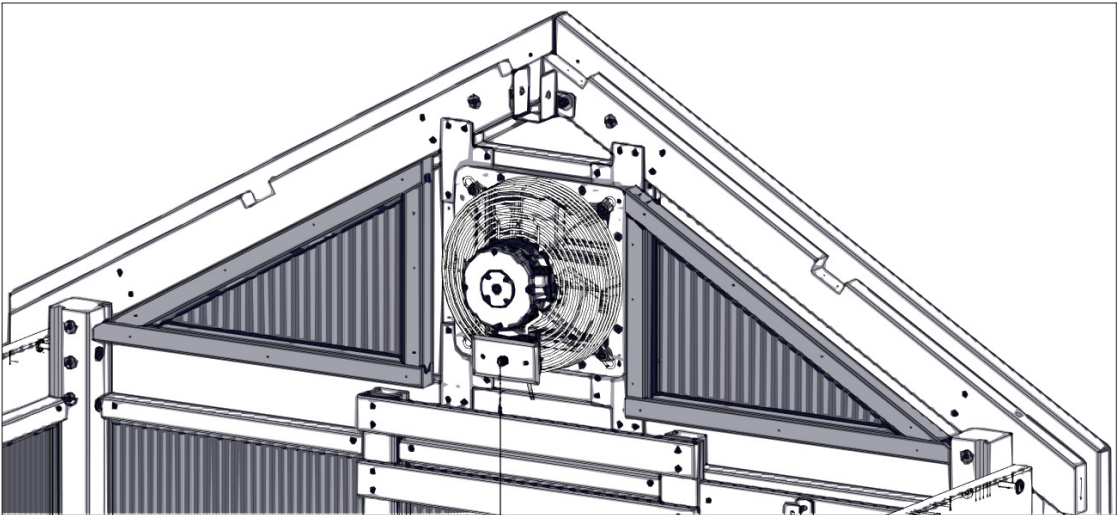

WA02 (x1)
WINDOW ASSEMBLY

WA01 (x1)
WINDOW ASSEMBLY

WINDOWS WILL BE FLUSH
WITH BACK OF GREENHOUSE.

GABLE BOARD

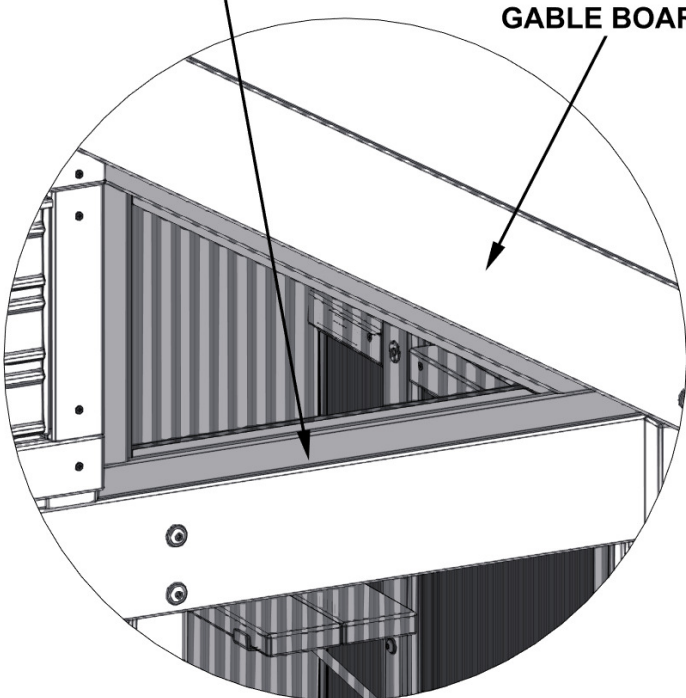

OUTSIDE VIEW

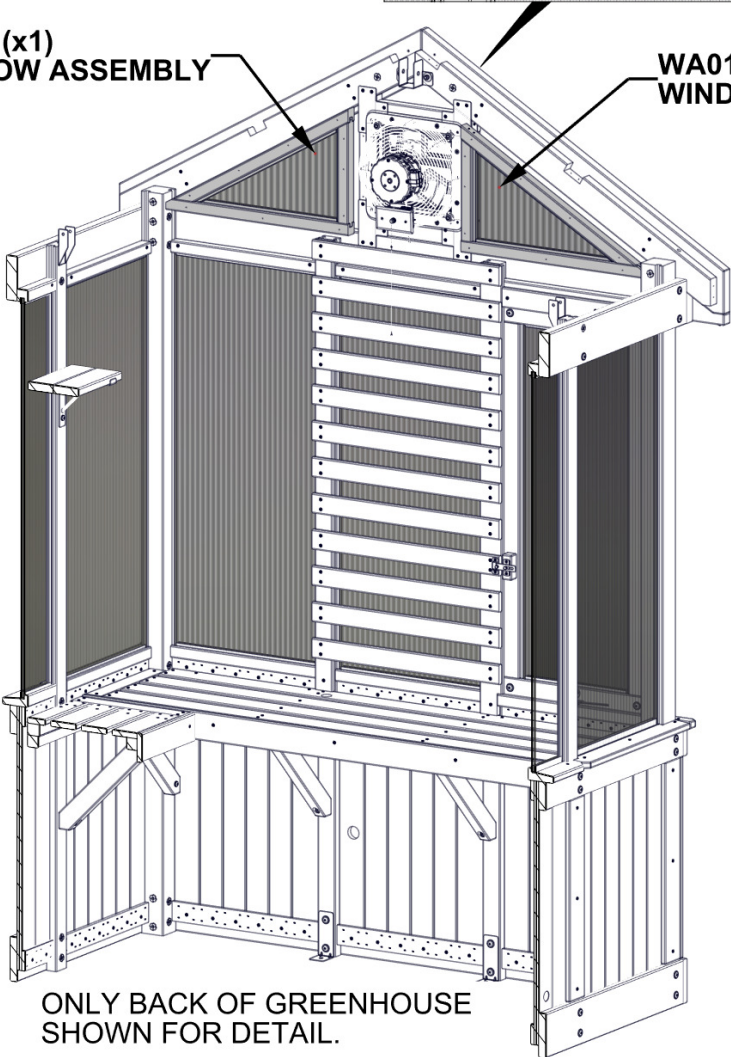

ONLY BACK OF GREENHOUSE
SHOWN FOR DETAIL.

STEP 85 - GABLE ASSEMBLY

QTY	PART NUMBER	DESCRIPTION
40	H100382	SCREW PFH 8x1 3/4 BLK



N01 WINDOW TRIM - W4L19697
(x2) 5/8"x2 3/8"x31 5/16" (16x60x796)



N02 WINDOW TRIM - W4L19698
(x2) 5/8"x2 3/8"x13 3/16" (16x60x335)



N03 WINDOW TRIM - W4L19699
(x2) 5/8"x2 3/8"x26" (16x60x660)

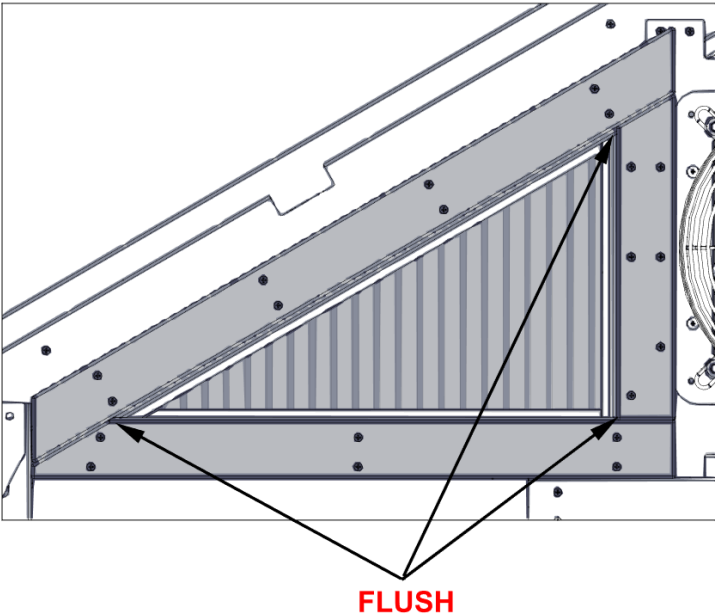
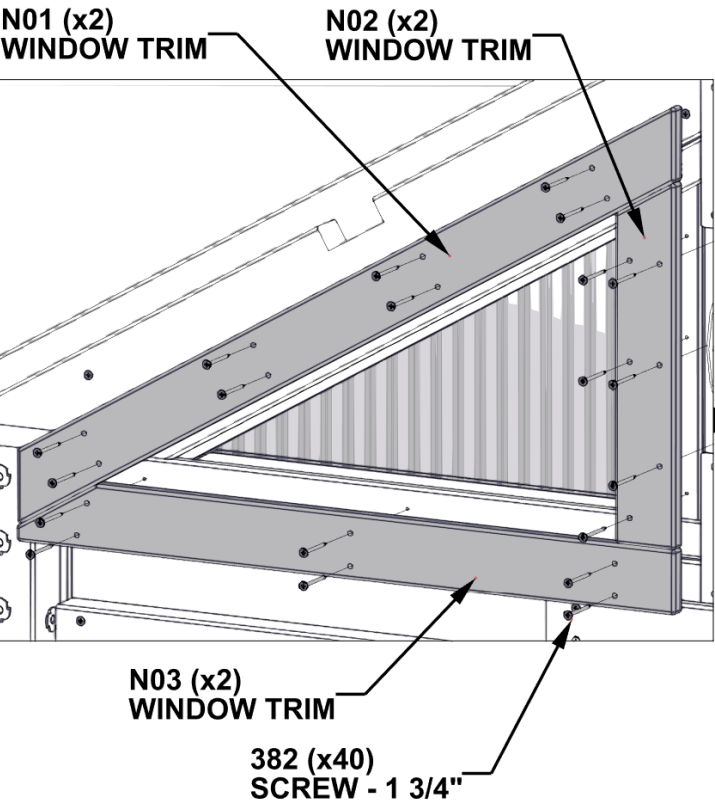

- **TWO ADULTS REQUIRED FOR THIS STEP: ONE TO HOLD WINDOW IN PLACE, ONE TO ATTACH TRIM.**
- **INSTALL N02 BOARDS FIRST BY ALIGNING THROUGH HOLES IN BOARD WITH PILOT HOLES IN WINDOW ASSEMBLY AND WINDOW FRAME.**
- **REMAINING BOARDS BUTT UP AGAINST N02 AND ARE FLUSH ON THE OUTSIDE AS SHOWN.**
- **ALIGN HOLES ON N01 AND N03 WITH PILOT HOLES IN WINDOW AND ATTACH.**
- **USE AN 1/8" [3mm] DRILL BIT WITH N01 AND N03 AS GUIDES TO DRILL PILOT HOLES.**
- **ATTACH WITH REMAINING HARDWARE.**

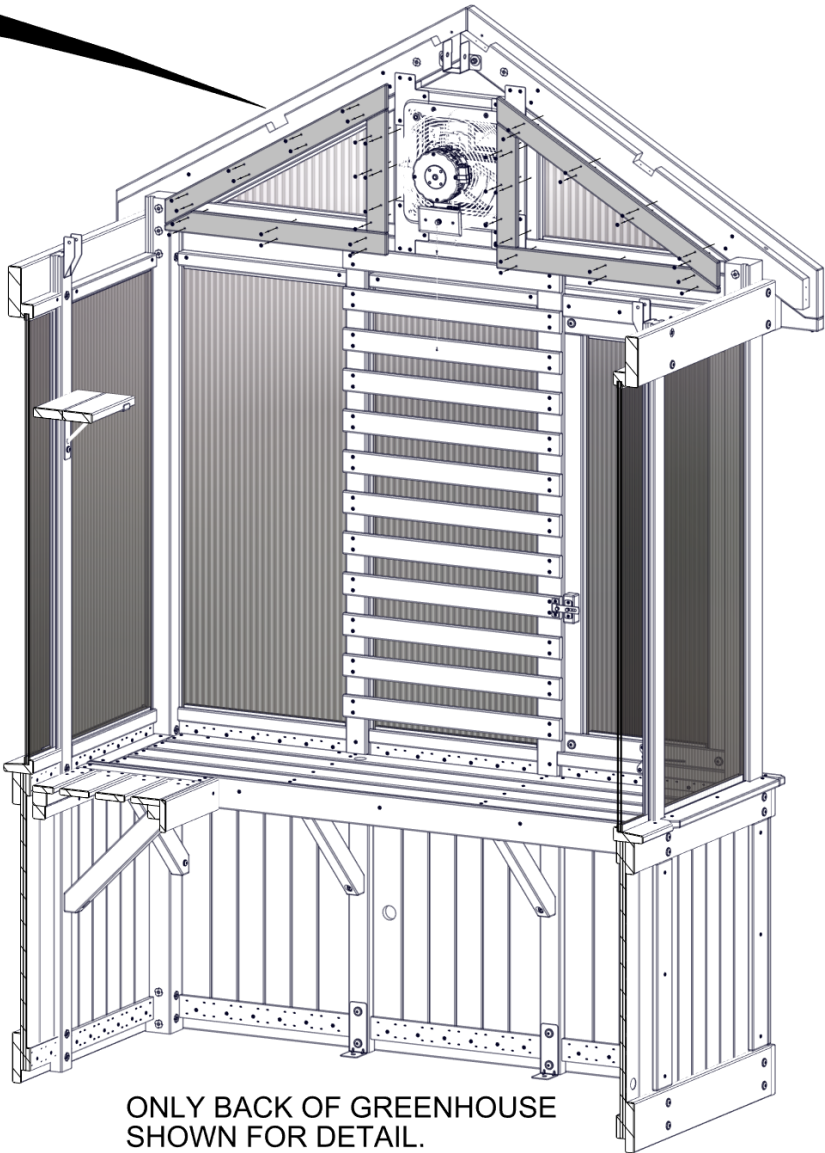

ONLY BACK OF GREENHOUSE SHOWN FOR DETAIL.

STEP 86 - ROOF ASSEMBLY

QTY	PART NUMBER	DESCRIPTION
8	H100391	SCREW PFH 8x2 BLK



E12 RAFTER - W4L19745
(x2) 1 7/16"x3 3/8"x46 5/16" (36x86x1176)

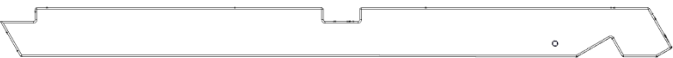

E13 RAFTER - W4L19801
(x2) 1 7/16"x3 3/8"x46 5/16" (36x86x1176)



Q01 RIDGE BOARD - W4L19743
(x1) 15/16"x4 7/16"x87 13/16" (24x112x2230)



Q02 RIDGE BOARD - W4L19744
(x1) 15/16"x4 7/16"x23 3/4" (24x112x604)

IMPORTANT!

NOTE ALL NOTCH DIRECTIONS AND BOARD PLACEMENT FOR CORRECT ASSEMBLY.

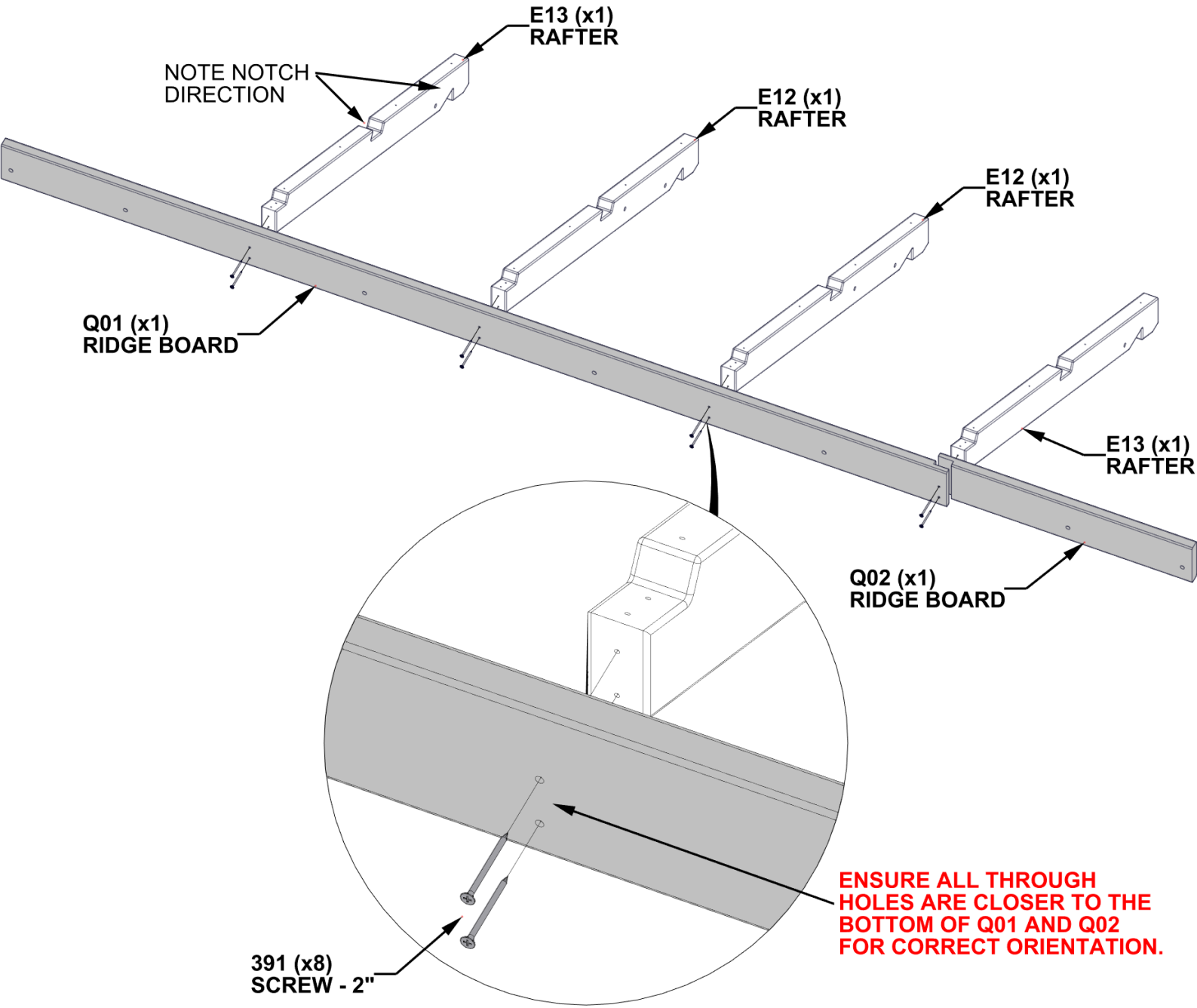

STEP 87 - ROOF ASSEMBLY

QTY	PART NUMBER	DESCRIPTION
4	H100200	SCREW PFH 8x1 1/2 BLK
12	H100391	SCREW PFH 8x2 BLK

J01	PURLIN - W4L19802
(x1)	15/16"x2 3/8"x67 15/16" (24x60x1725)
J03	PURLIN - W4L19804
(x1)	15/16"x2 3/8"x67 15/16" (24x60x1725)

J02	PURLIN - W4L19803
(x1)	15/16"x2 3/8"x46 9/16" (24x60x1183)
J04	PURLIN - W4L19805
(x1)	15/16"x2 3/8"x46 9/16" (24x60x1183)

- ATTACH PURLINS USING PILOT HOLES IN RAFTERS.
- USE SHORTER SCREWS ON TOP ROW ONLY.

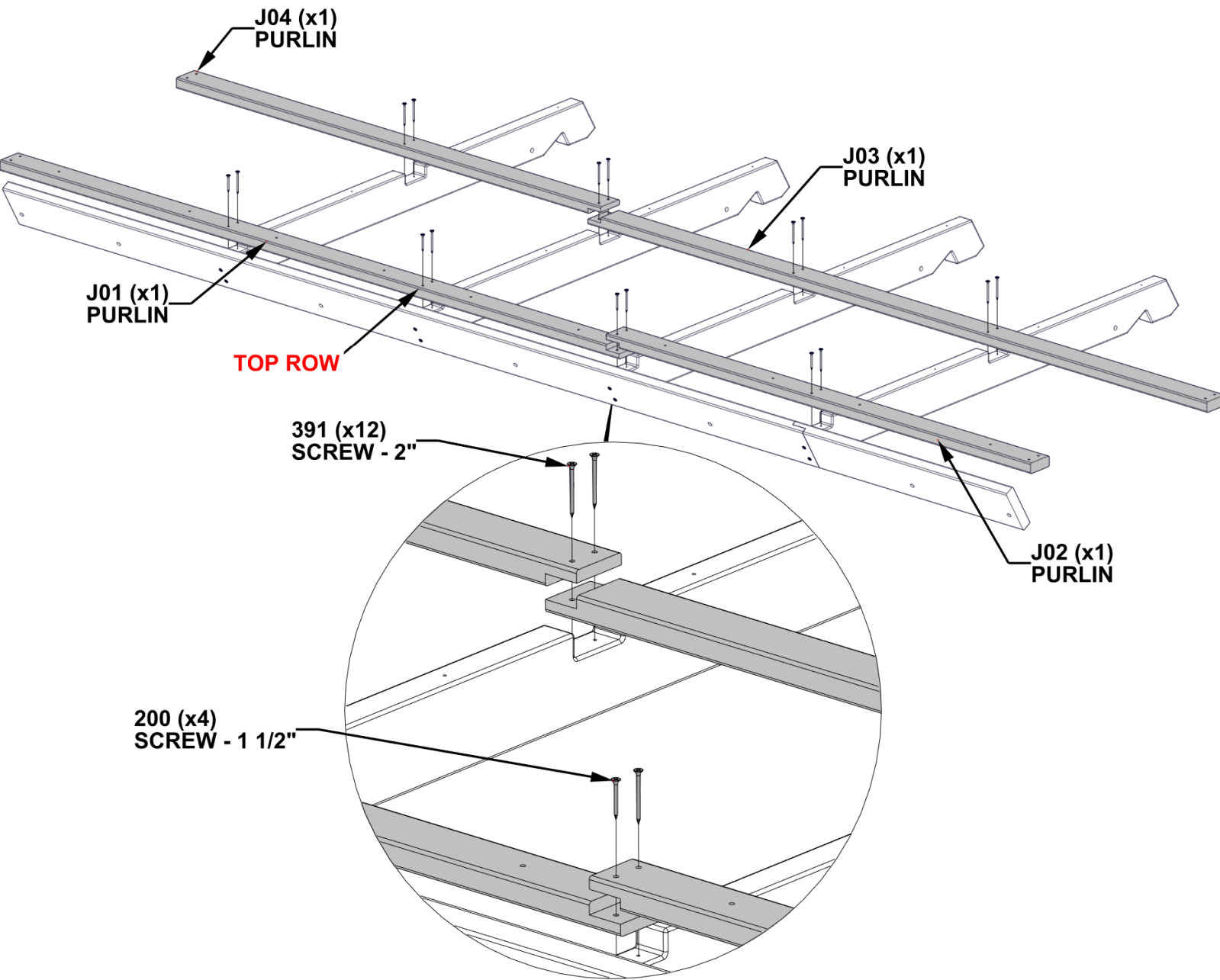

STEP 88 - ROOF ASSEMBLY

IMPORTANT!

BEFORE PROCEEDING:

- ENSURE UNIT IS SQUARE.
- THE BELOW DIMENSIONS ARE CRITICAL TO THE FINAL ROOF ASSEMBLY.
- MEASUREMENTS SHOULD BE HELD WITHIN +/- 1/4" [6mm].
- MEASUREMENTS OUTSIDE OF TOLERANCE WILL LEAD TO INABILITY TO ASSEMBLY THE ROOF.

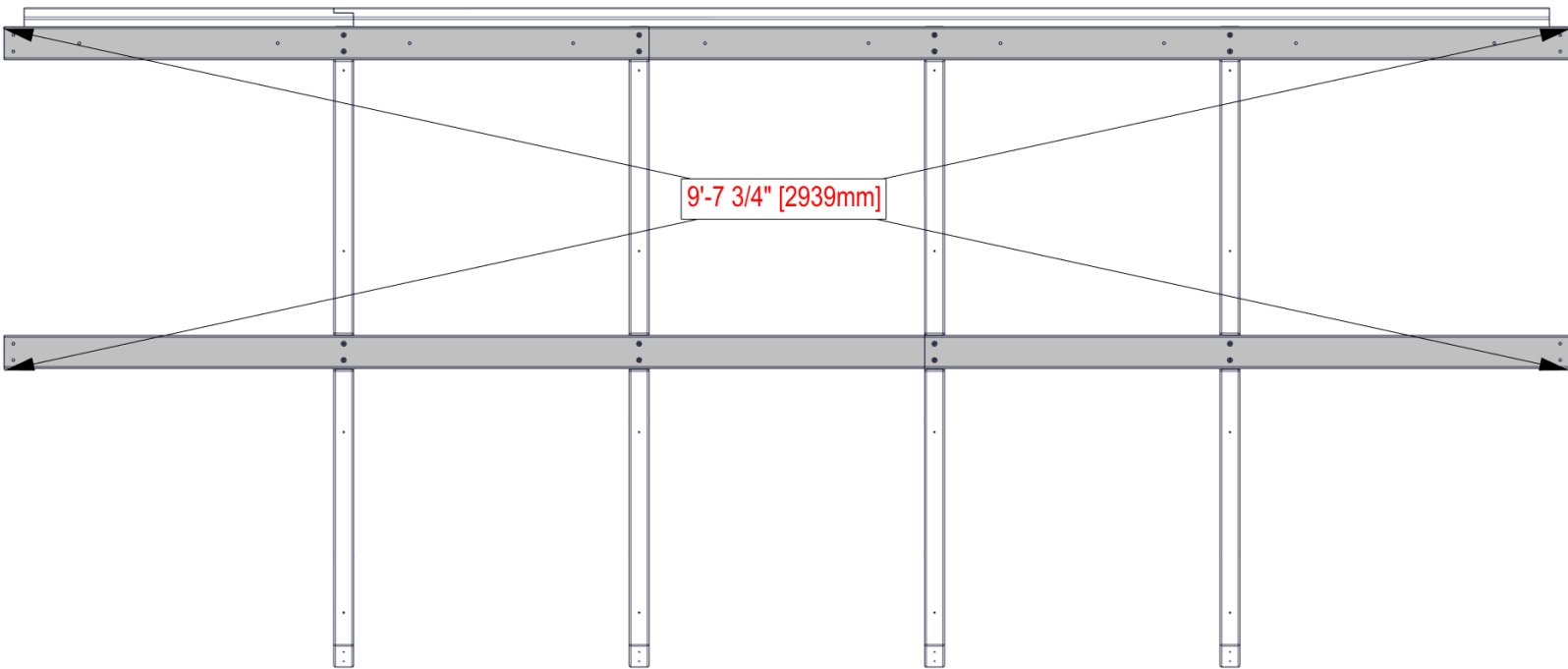

LOOSEN HARDWARE TO ADJUST FOR SQUARING IF NEEDED.

STEP 89 - ROOF ASSEMBLY

QTY	PART NUMBER	DESCRIPTION
16	H101203	SCREW PWH 8x15x1 1/4 BLK



- ALIGN HOLES IN POLY SHEET SPLICES WITH PILOT HOLES IN RAFTERS.
- **DO NOT OVERTIGHTEN.**
- SET ASSEMBLY TO THE SIDE.

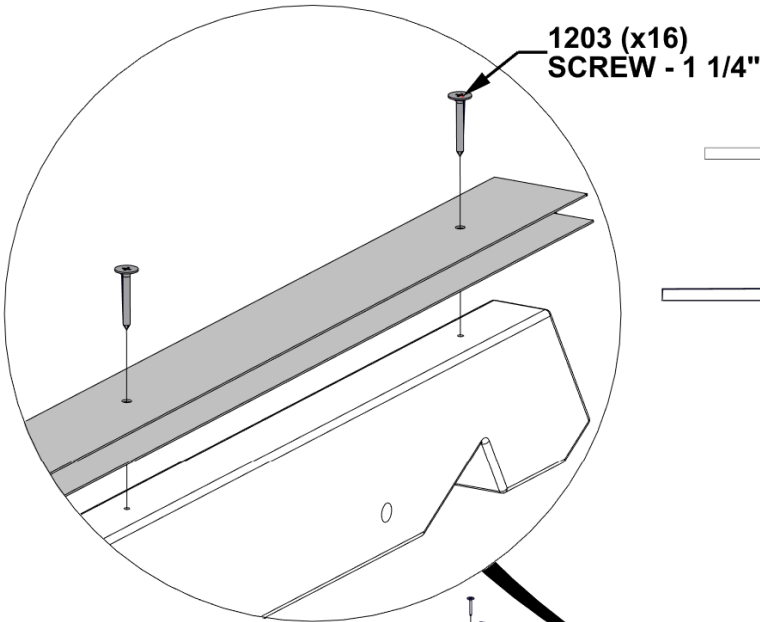

**ENSURE THE NARROWER SIDE
OF POLY SPLICE FACES UP.**

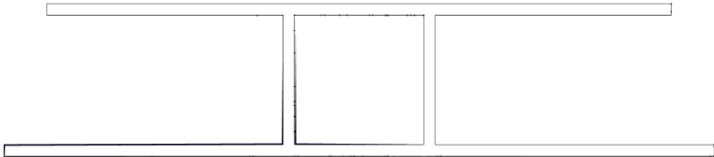

END VIEW OF POLY SPLICE

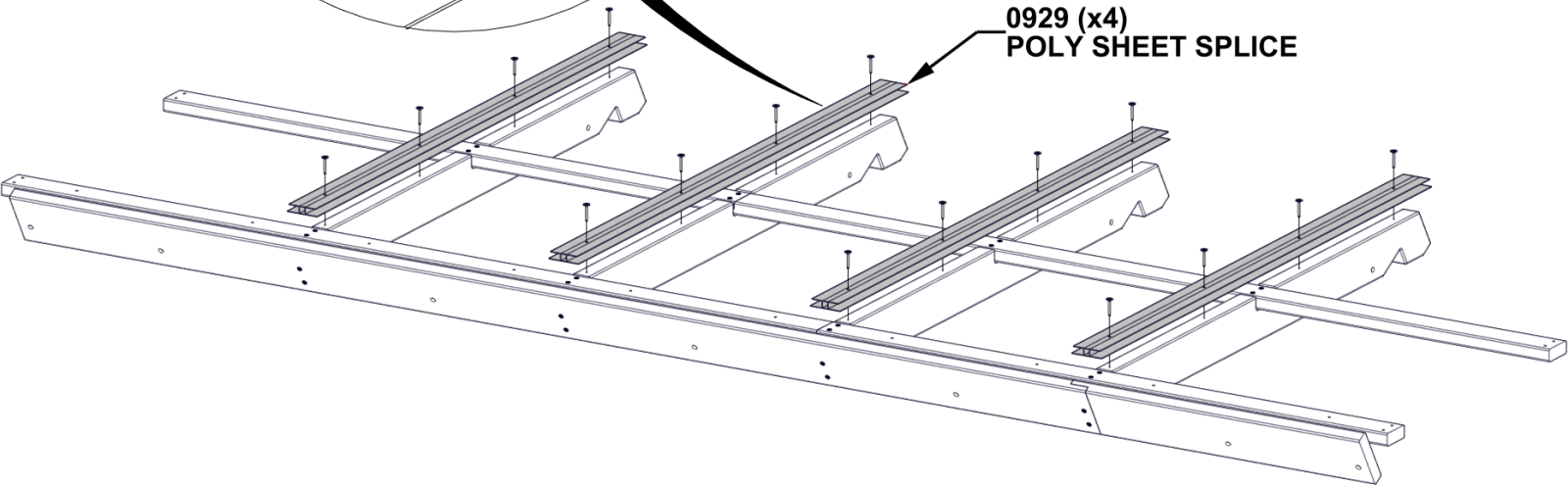

**REPEAT STEPS 86 THROUGH 89
FOR 2ND ROOF ASSEMBLY**

STEP 90 - ROOF ASSEMBLY

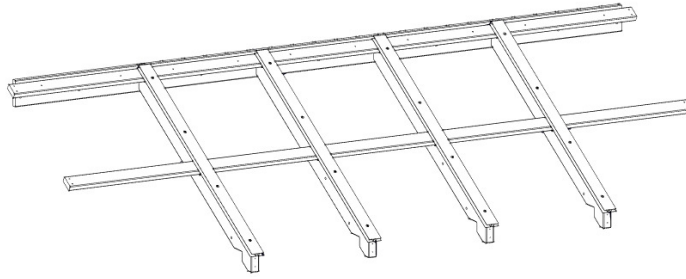

ROOF ASSEMBLY (x2) - FROM PREVIOUS STEPS

- **TWO ADULTS REQUIRED FOR THIS STEP.**
- **PURLINS REST IN NOTCHES IN GABLE AS SHOWN.**
- **RIDGE RESTS IN BRACKETS AS SHOWN.**
- **REPEAT THIS STEP FOR OTHER SIDE WITH SECOND ROOF ASSEMBLY.**

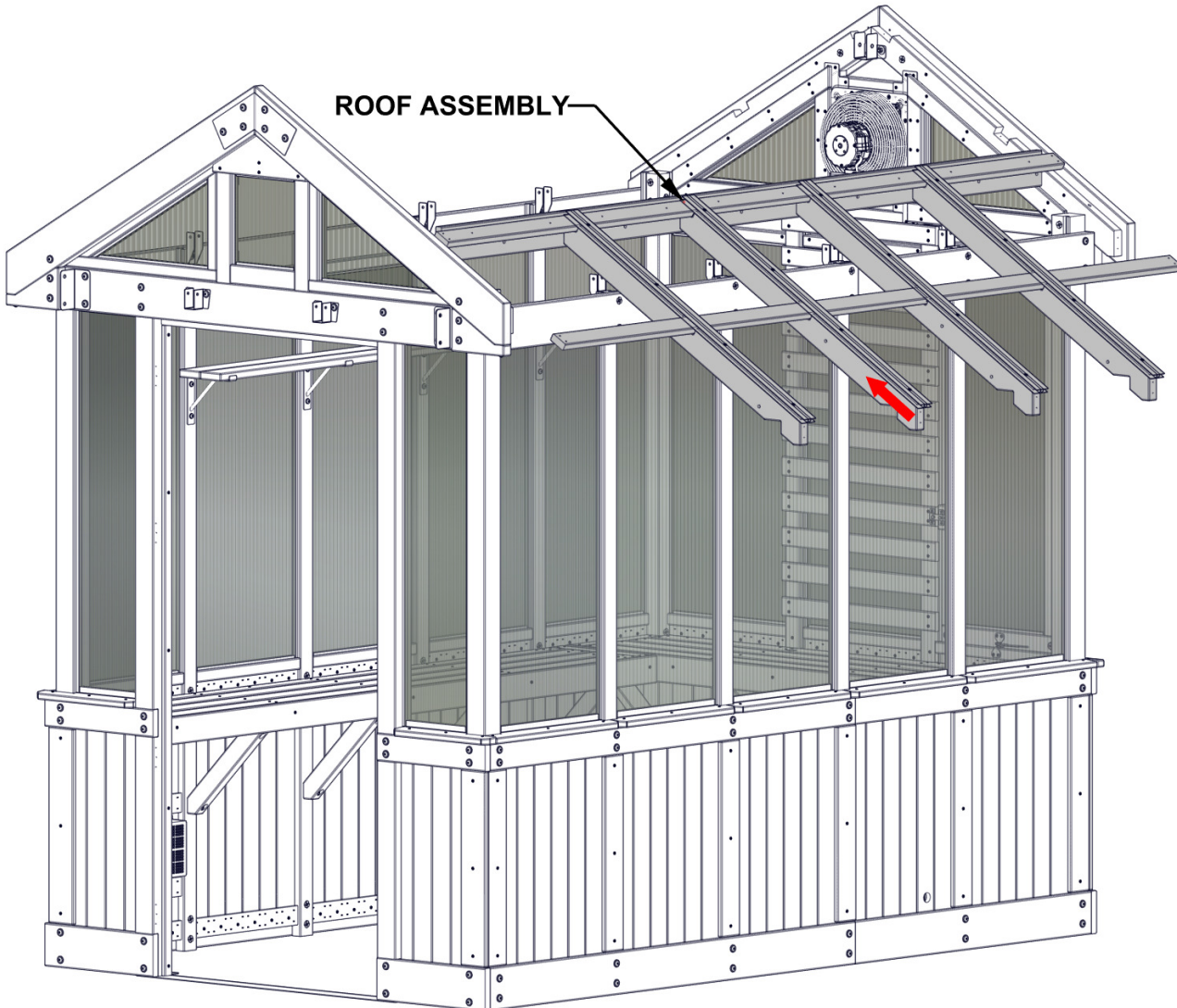
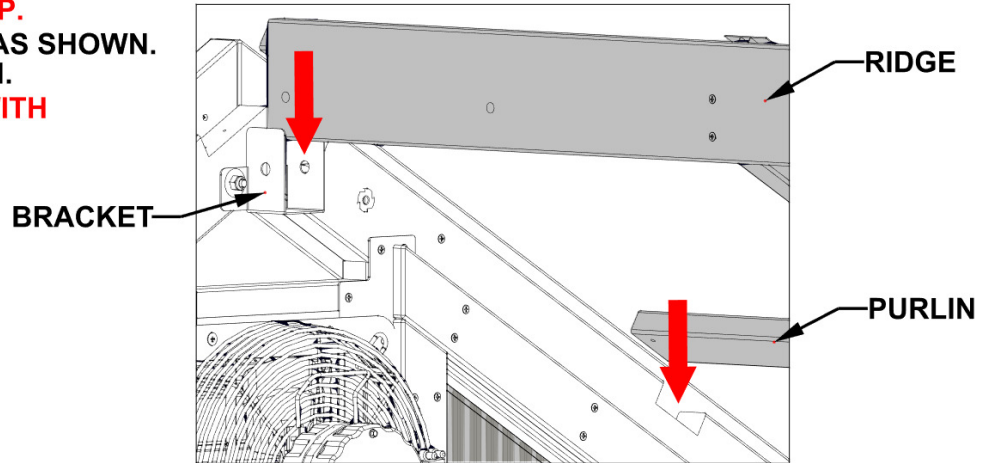

STEP 91 - ROOF ASSEMBLY

QTY	PART NUMBER	DESCRIPTION
2	H100195	BOLT WH 5/16x2 3/4 BLK
5	H100198	WASHER LOCK EXT 8x19
5	H100378	BOLT WH 5/16x1 3/4 BLK
5	H100379	T-NUT 5/16 BLK
2	H100478	WASHER FLAT 8x27 BLK
2	H100479	NUT LOCK 5/16 BLK

INSERT T-NUTS FIRST.

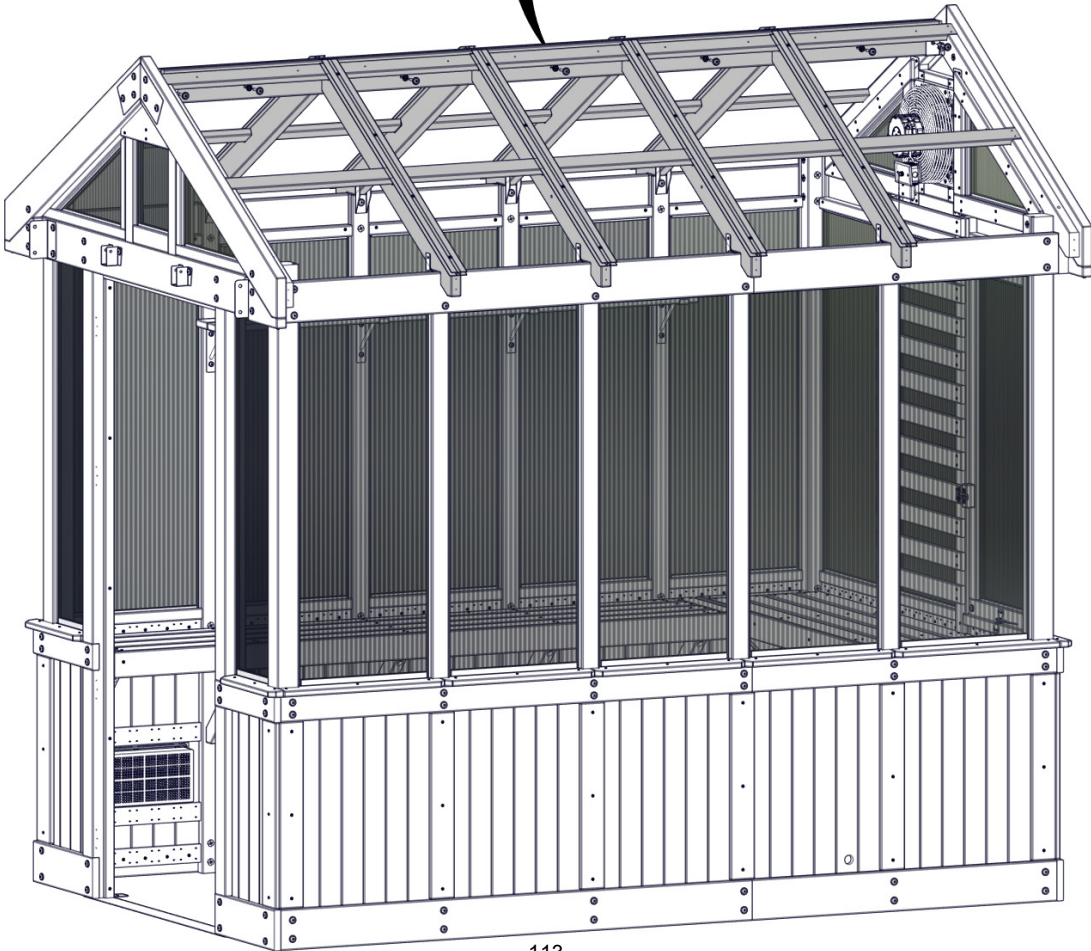
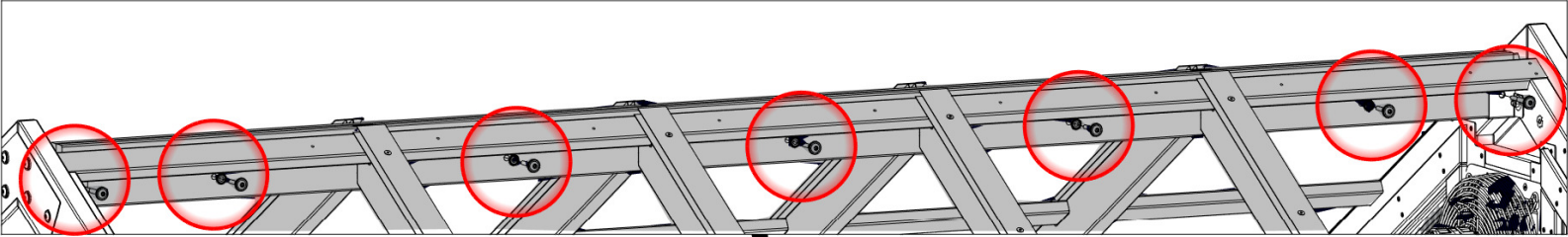
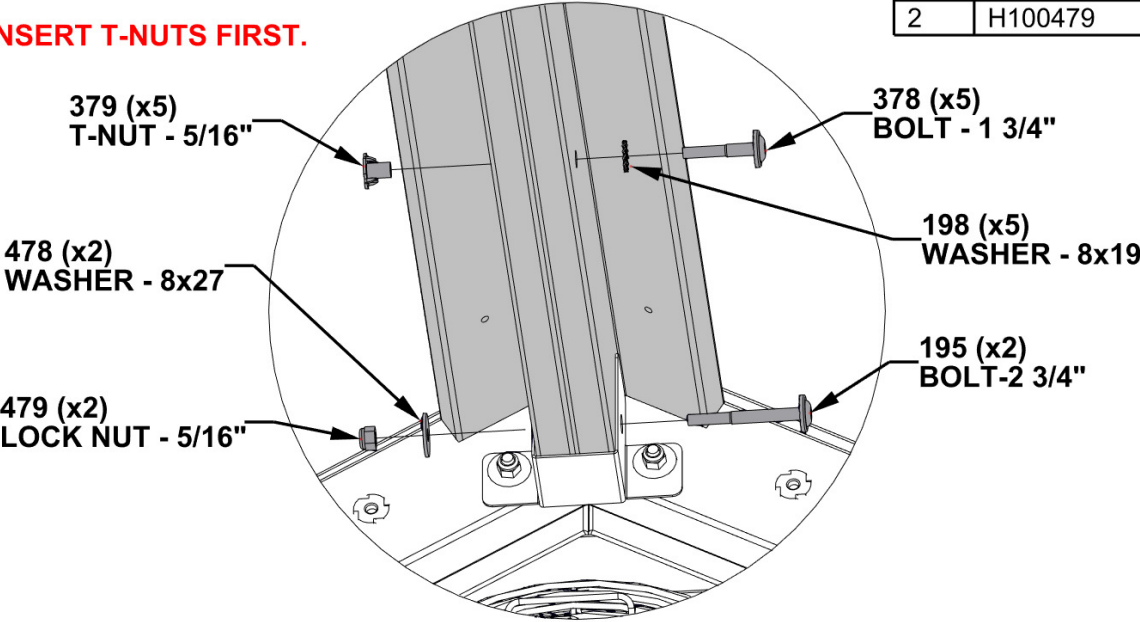

STEP 92 - ROOF ASSEMBLY

QTY	PART NUMBER	DESCRIPTION
8	H100488	BOLT WH 1/4x2 BLK
8	H100630	WASHER FLAT 8x19 BLK
8	H100653	NUT LOCK 1/4 BLK

ATTACH HARDWARE TO ALL 8 RAFTERS.

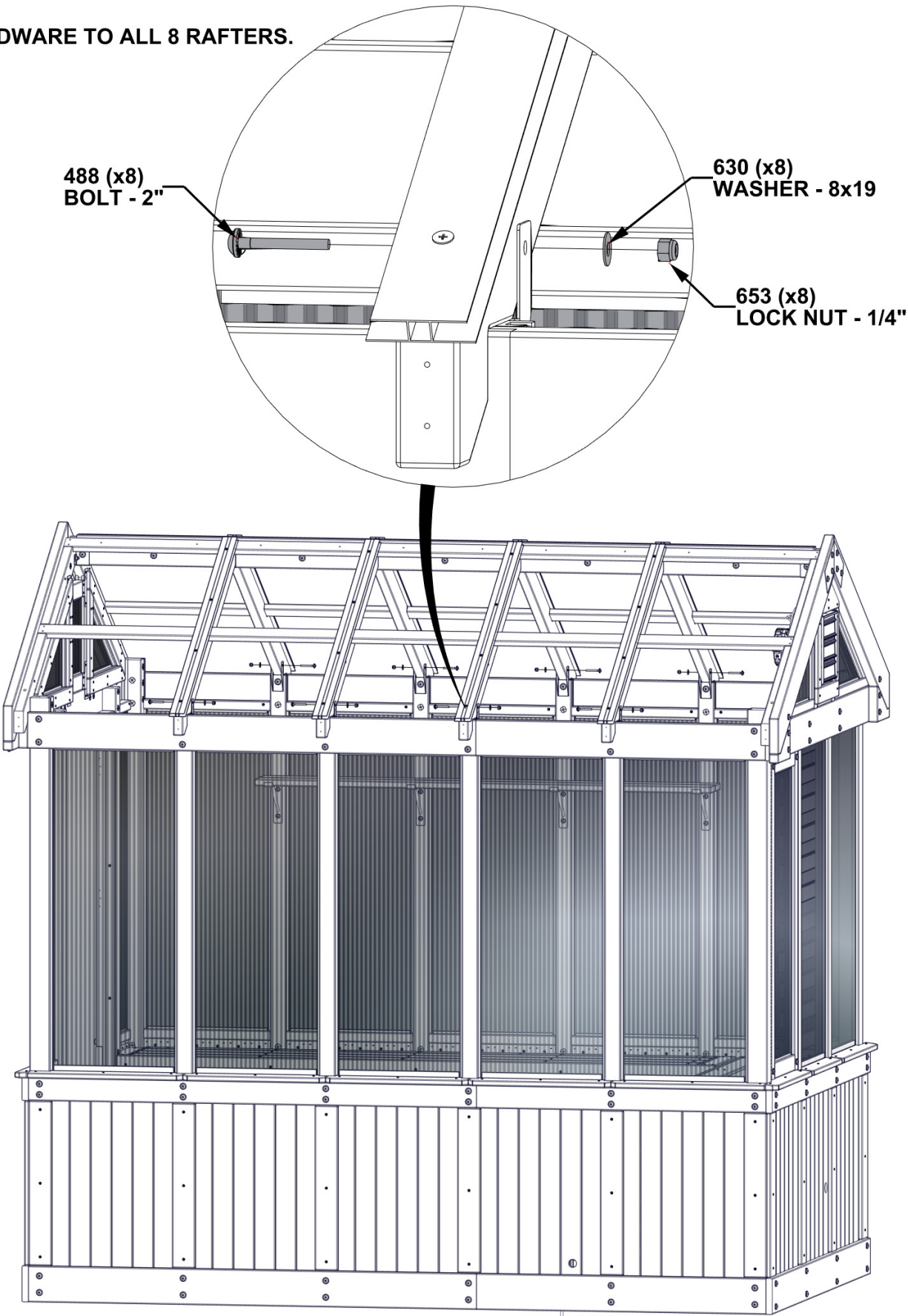

STEP 93 - ROOF ASSEMBLY

QTY	PART NUMBER	DESCRIPTION
16	H100391	SCREW PFH 8x2 BLK

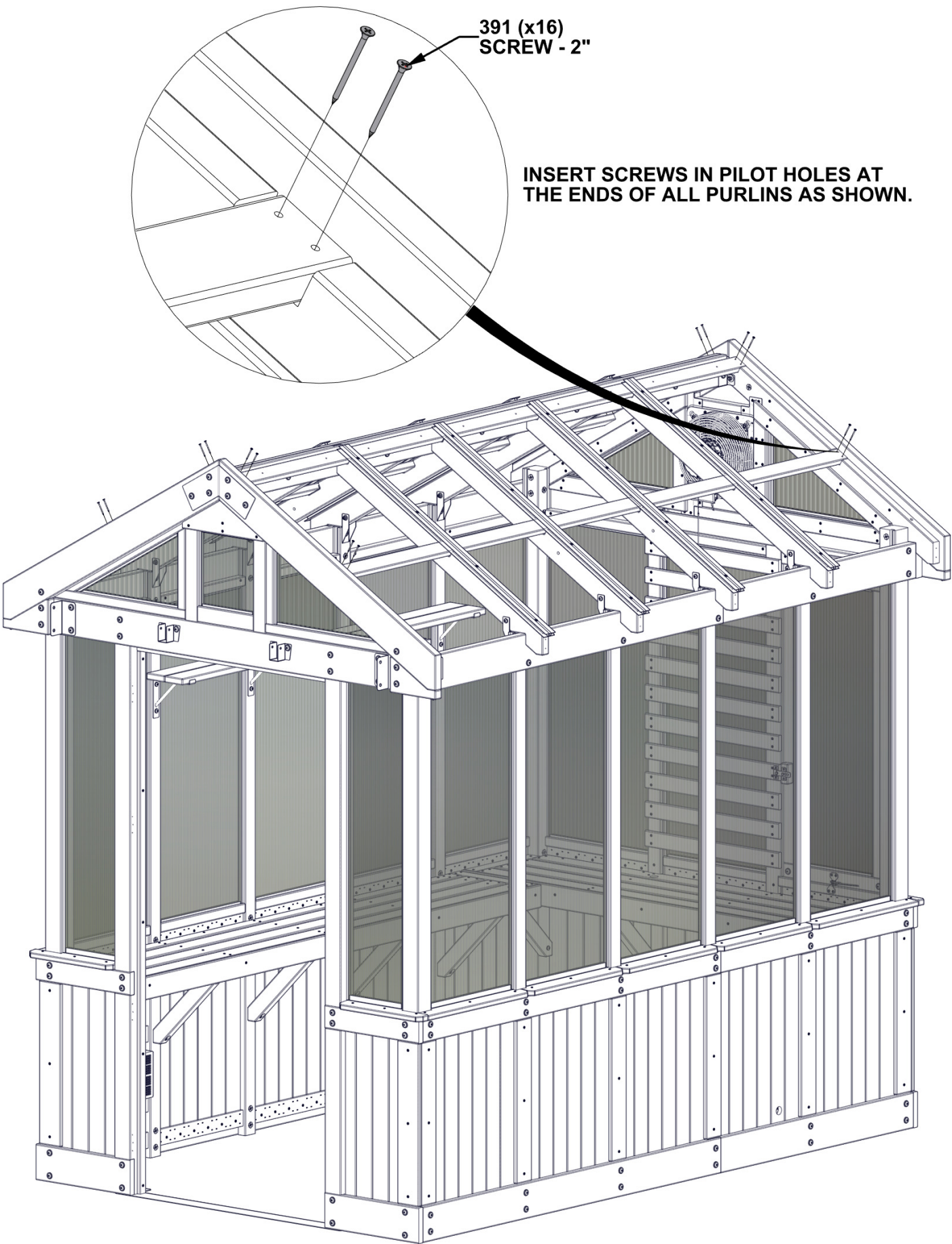

STEP 94 - ROOF ASSEMBLY

QTY	PART NUMBER	DESCRIPTION
6	H100395	SCREW PFH 8x3/4 BLK

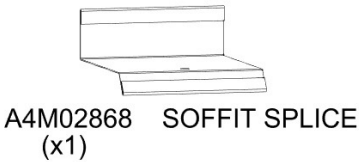
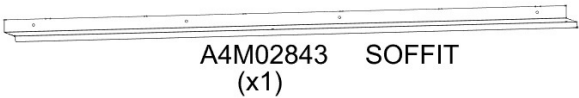
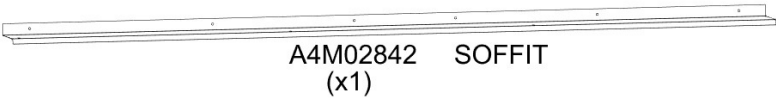

WARNING: GLOVES ARE RECOMMENDED WHEN HANDLING STEEL.

- REMOVE BLUE FILM FROM SOFFIT AND SOFFIT SPLICE.
- 90 DEGREE BEND ON SOFFIT BUTTS UP AGAINST HEADER AS SHOWN.
- SLIDE SOFFIT INTO SOFFIT SPLICE AS SHOWN.
- ENDS OF SOFFIT SHOULD BE FLUSH WITH GABLE END.
- ATTACH WITH SCREWS AS SHOWN.

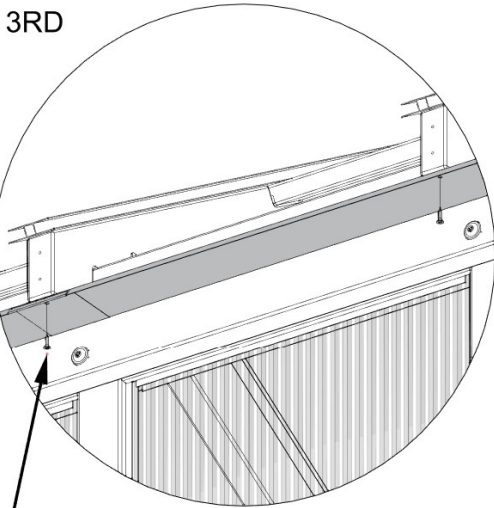
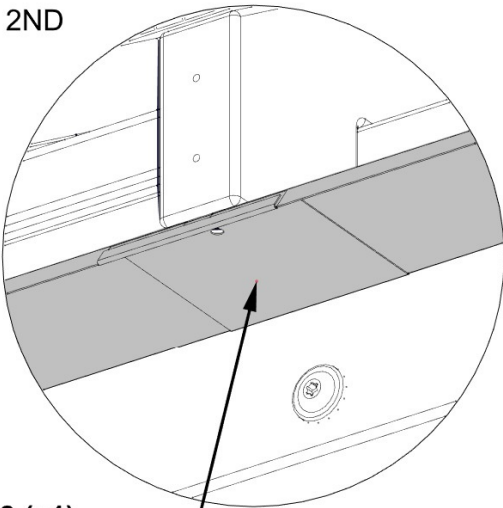
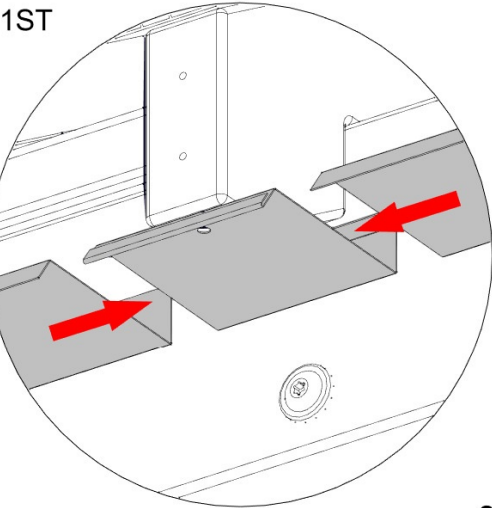

2868 (x1)
SOFFIT SPLICE

395 (x6)
SCREW - 3/4"

2843 (x1)
SOFFIT

2842 (x1)
SOFFIT

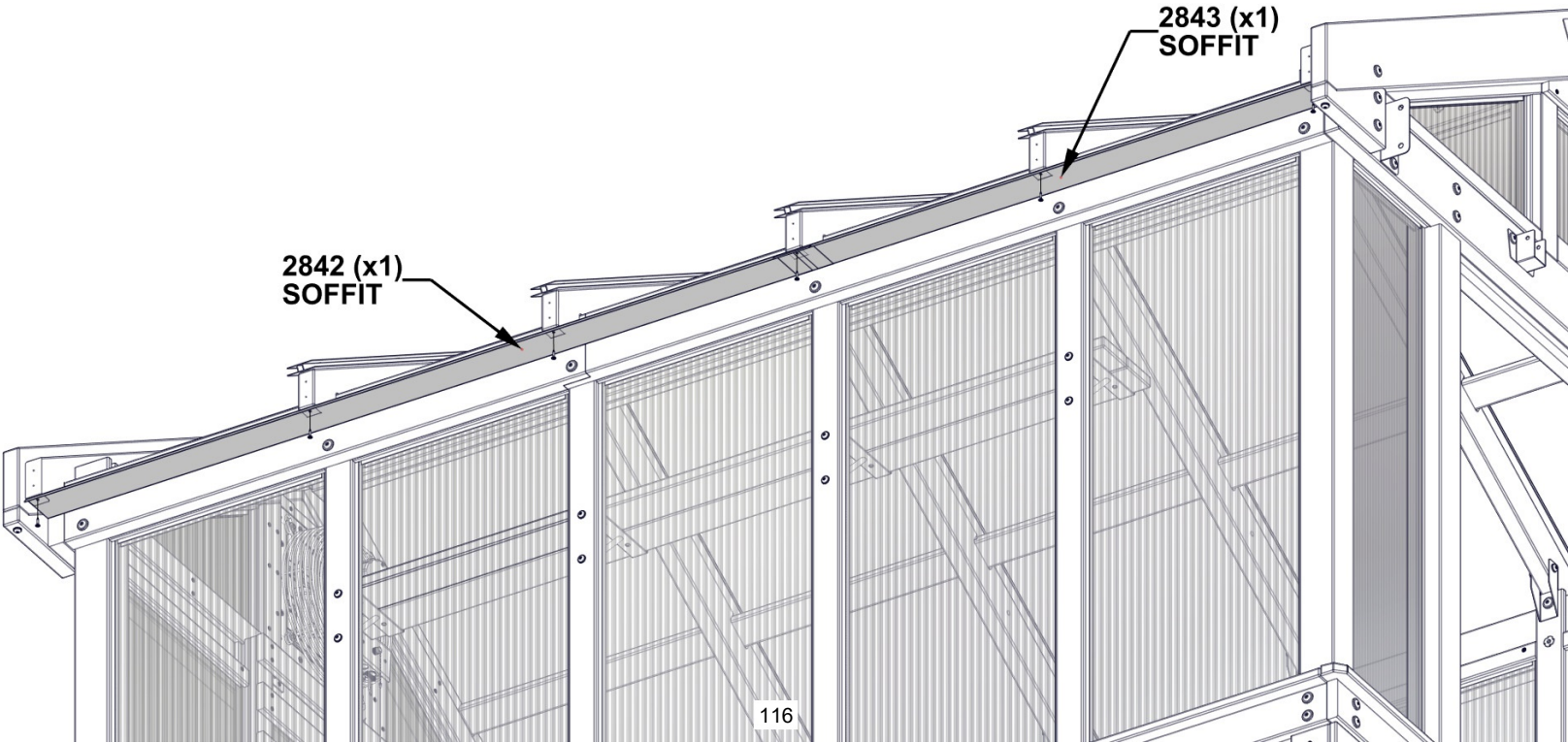

STEP 95 - ROOF ASSEMBLY

QTY	PART NUMBER	DESCRIPTION
10	H100395	SCREW PFH 8x3/4 BLK

ATTACH SOFFIT WITH SCREWS USING THROUGH HOLES IN SOFFIT AS SHOWN.

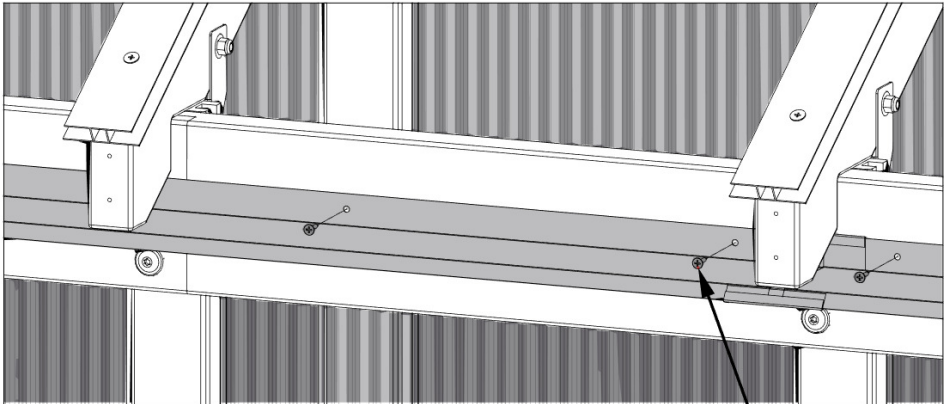

395 (x10)
SCREW - 3/4"

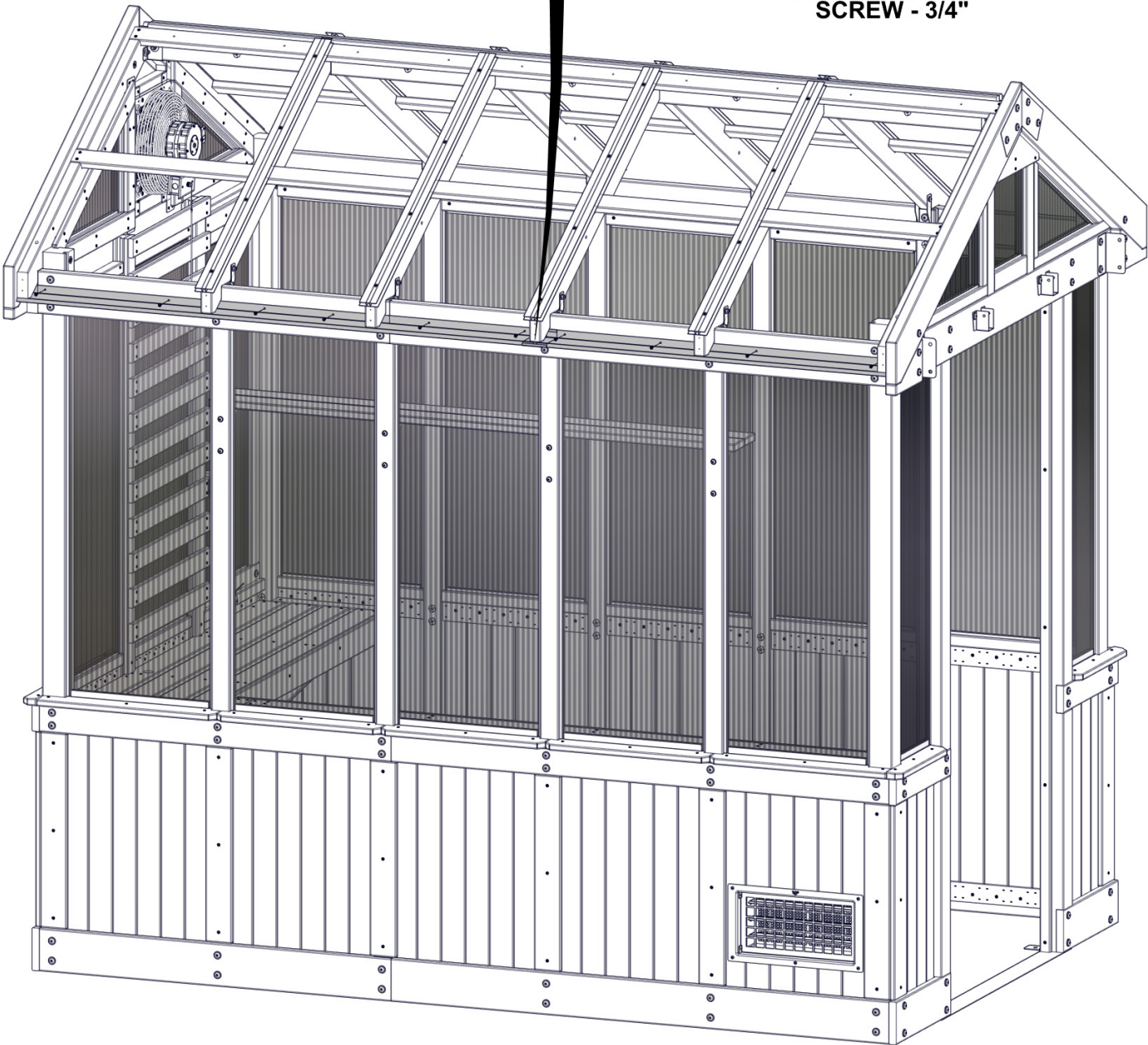

STEP 96 - ROOF ASSEMBLY

QTY	PART NUMBER	DESCRIPTION
12	H100391	SCREW PFH 8x2 BLK



Q03 FASCIA - W4L19806
(x1) 15/16"x4 7/16"x47 1/16" (24x112x1196)



Q04 FASCIA - W4L19807
(x1) 15/16"x4 7/16"x68 7/16" (24x112x1738)

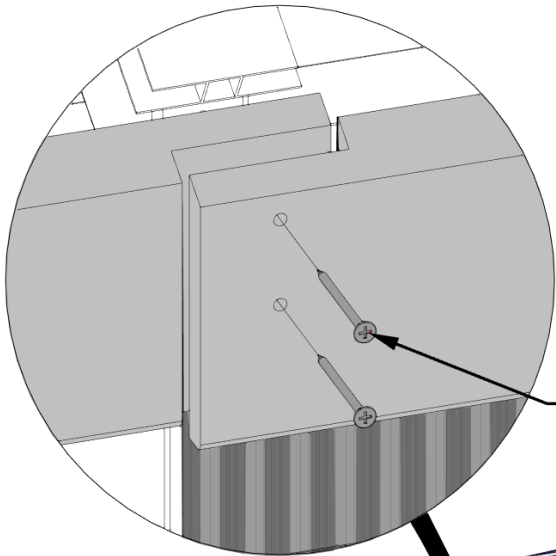

ALIGN FASCIA BOARDS WITH PILOT HOLES
IN RAFTERS AND ATTACH AS SHOWN.

391 (x12)
SCREW - 2"

Q03 (x1)
FASCIA

Q04 (x1)
FASCIA

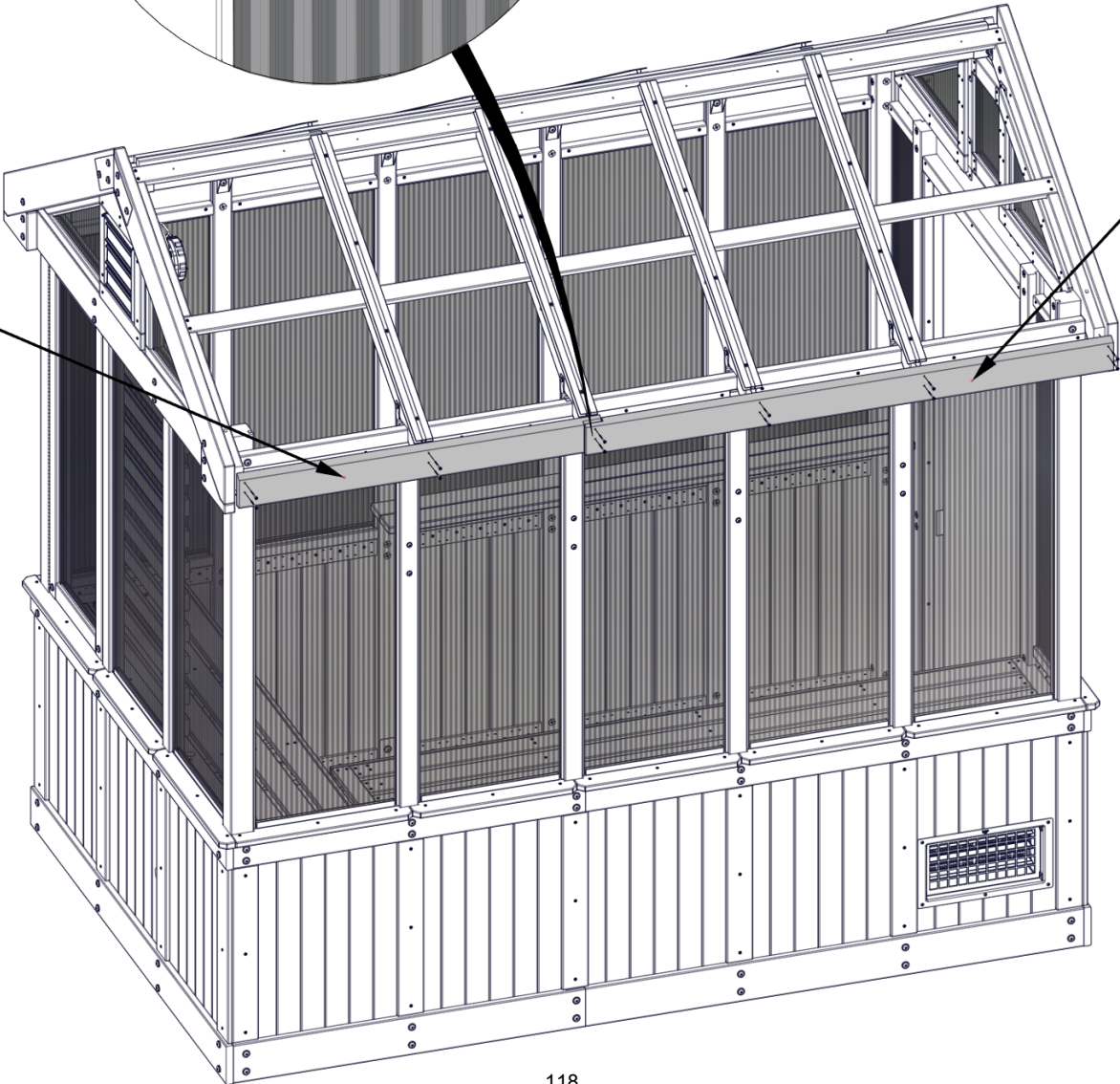

STEP 97 -ROOF ASSEMBLY

QTY	PART NUMBER	DESCRIPTION
6	H100395	SCREW PFH 8x3/4 BLK

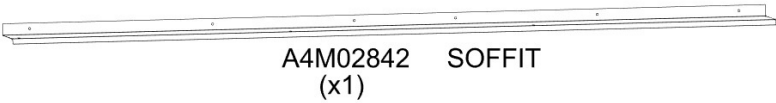

A4M02842 SOFFIT
(x1)

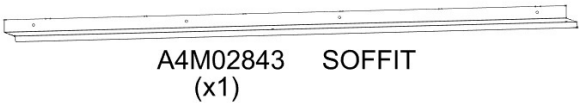

A4M02843 SOFFIT
(x1)

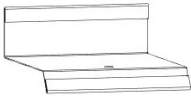

A4M02868 SOFFIT SPLICE
(x1)

WARNING: GLOVES ARE RECOMMENDED WHEN HANDLING STEEL.

- REMOVE BLUE FILM FROM SOFFIT AND SOFFIT SPLICE.
- 90 DEGREE BEND ON SOFFIT BUTTS UP AGAINST HEADER AS SHOWN.
- SLIDE SOFFIT INTO SOFFIT SPLICE AS SHOWN.
- ENDS OF SOFFIT SHOULD BE FLUSH WITH GABLE END.
- ATTACH WITH SCREWS AS SHOWN.

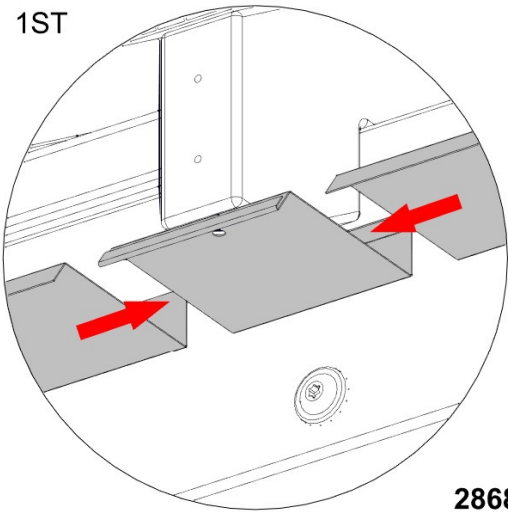

1ST

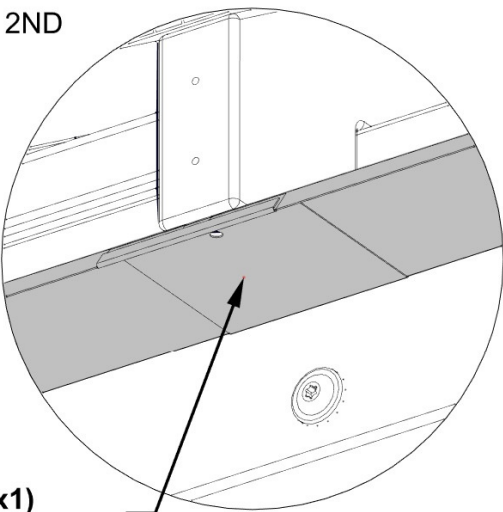

2ND

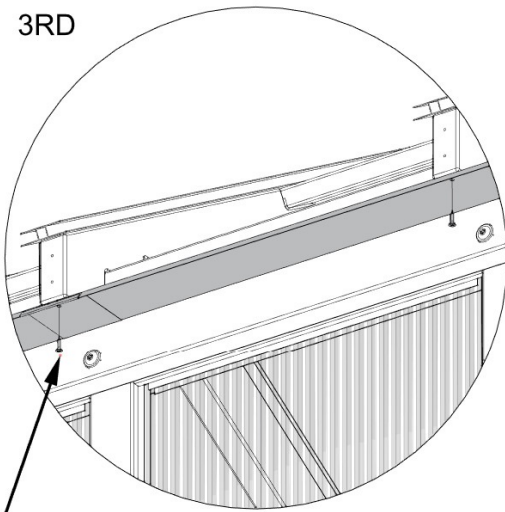

3RD

2868 (x1)
SOFFIT SPLICE

395 (x6)
SCREW - 3/4"

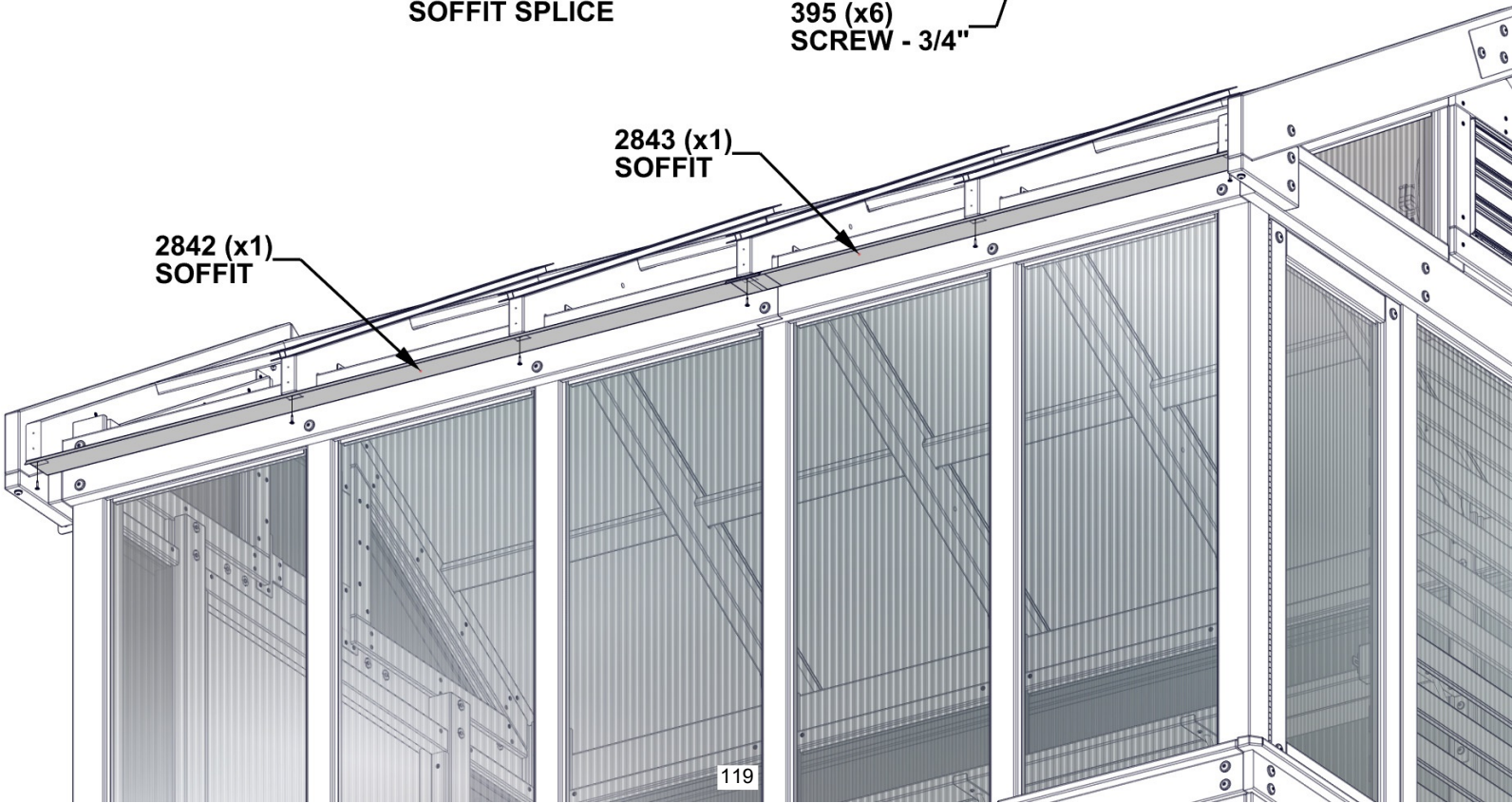

2842 (x1)
SOFFIT

2843 (x1)
SOFFIT

STEP 98 - ROOF ASSEMBLY

QTY	PART NUMBER	DESCRIPTION
10	H100395	SCREW PFH 8x3/4 BLK

ATTACH SOFFIT WITH SCREWS USING THROUGH HOLES IN SOFFIT AS SHOWN.

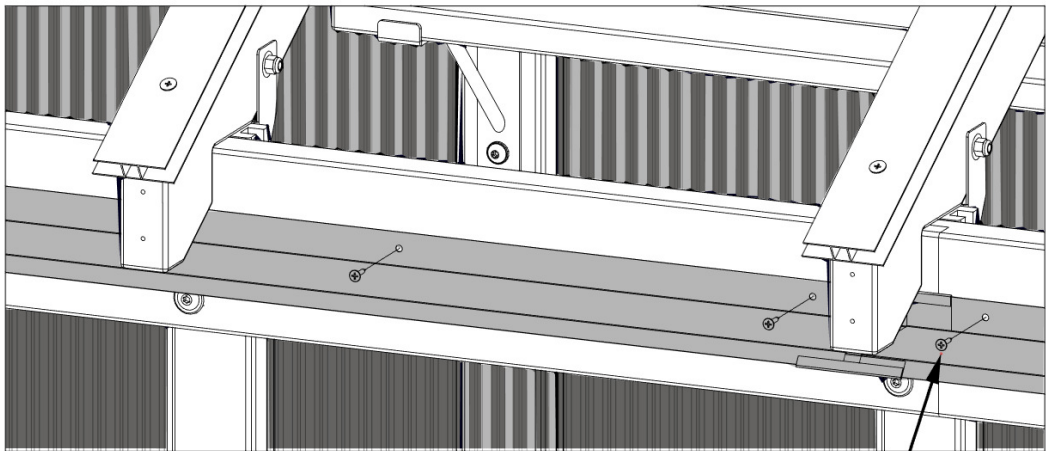

395 (x10)
SCREW - 3/4"

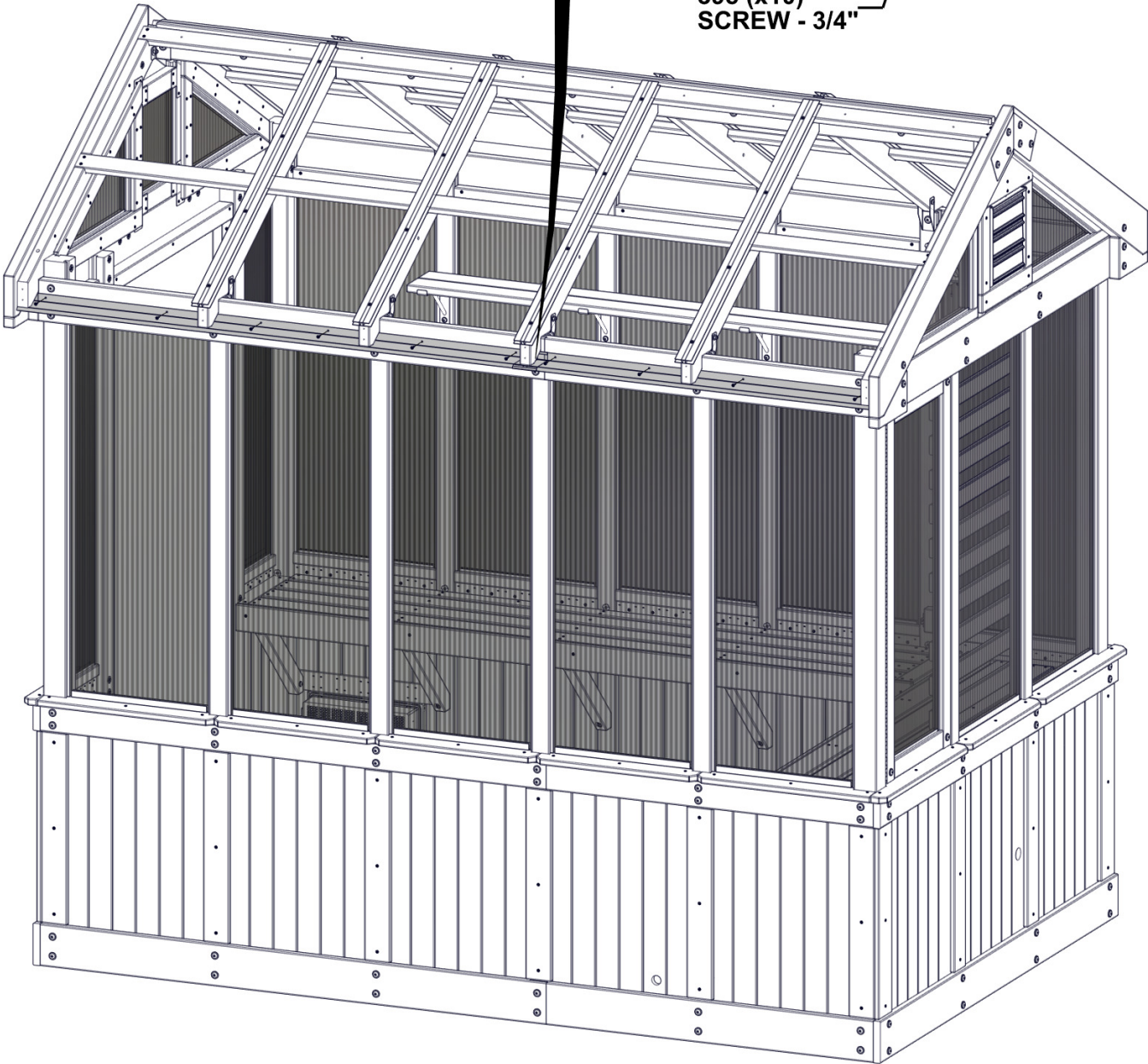

STEP 99 - ROOF ASSEMBLY

QTY	PART NUMBER	DESCRIPTION
12	H100391	SCREW PFH 8x2 BLK



Q03 FASCIA - W4L19806
(x1) 15/16"x4 7/16"x47 1/16" (24x112x1196)



Q04 FASCIA - W4L19807
(x1) 15/16"x4 7/16"x68 7/16" (24x112x1738)

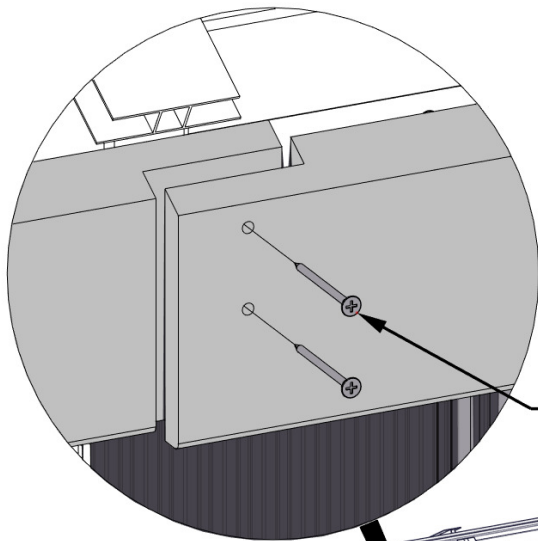

ALIGN FASCIA BOARDS WITH PILOT HOLES
IN RAFTERS AND ATTACH AS SHOWN.

391 (x12)
SCREW - 2"

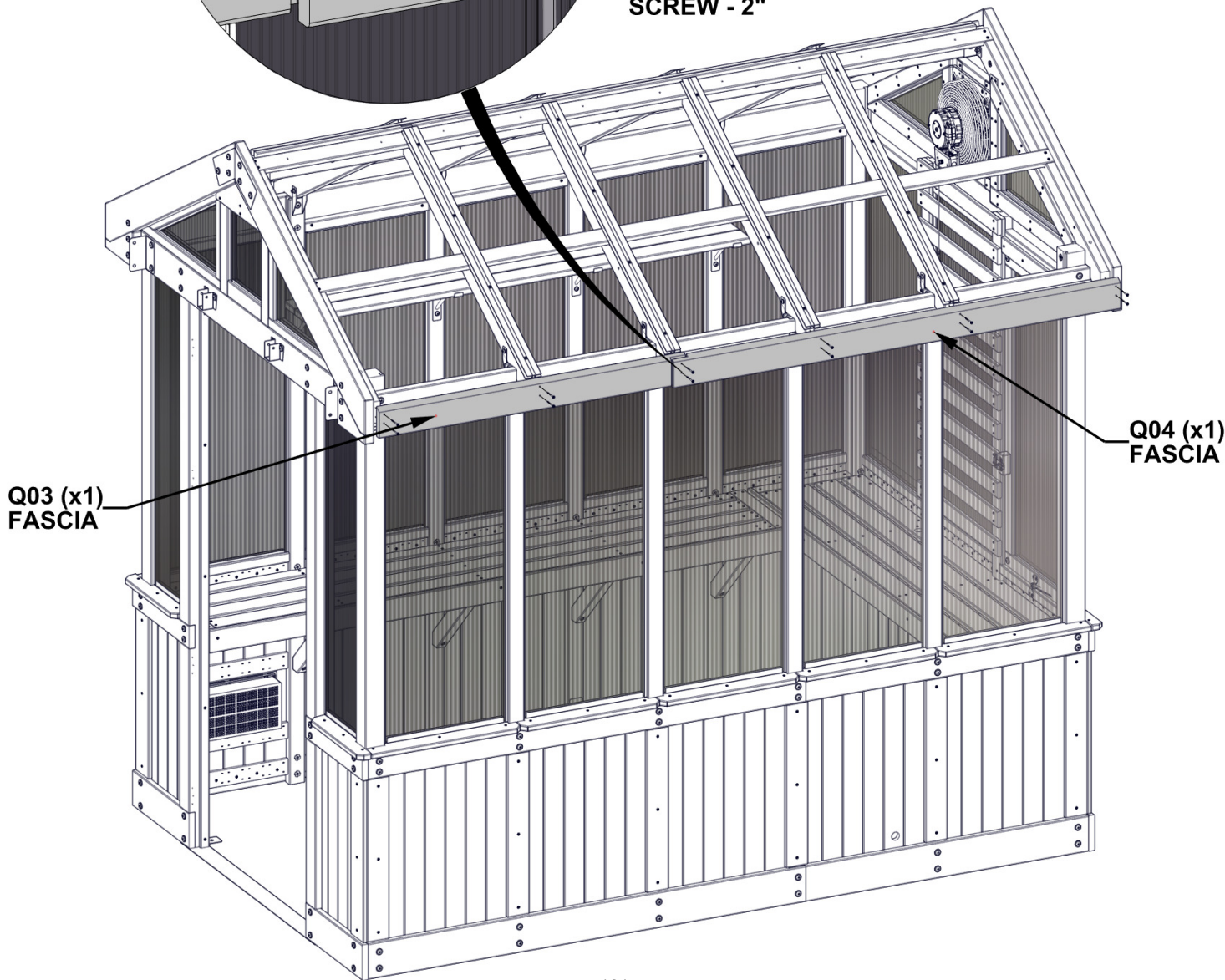

STEP 100 - ROOF ASSEMBLY

QTY	PART NUMBER	DESCRIPTION
4	H100195	BOLT WH 5/16x2 3/4 BLK
4	H100198	WASHER LOCK EXT 8x19
4	H100379	TNUT-5/16" BLK



E14 JOIST - W4L19808
(x2) 1 7/16"x3 3/8"x54 1/8" (36x86x1375)

INSERT T-NUTS FIRST.

198 (x4)
WASHER - 8x19

195 (x4)
BOLT-2 3/4"

ATTACH JOISTS USING THROUGH
HOLES IN MIDDLE TWO SETS OF
RAFTERS AS SHOWN.

379 (x4)
TNUT-5/16"

E14 (x2)
JOIST

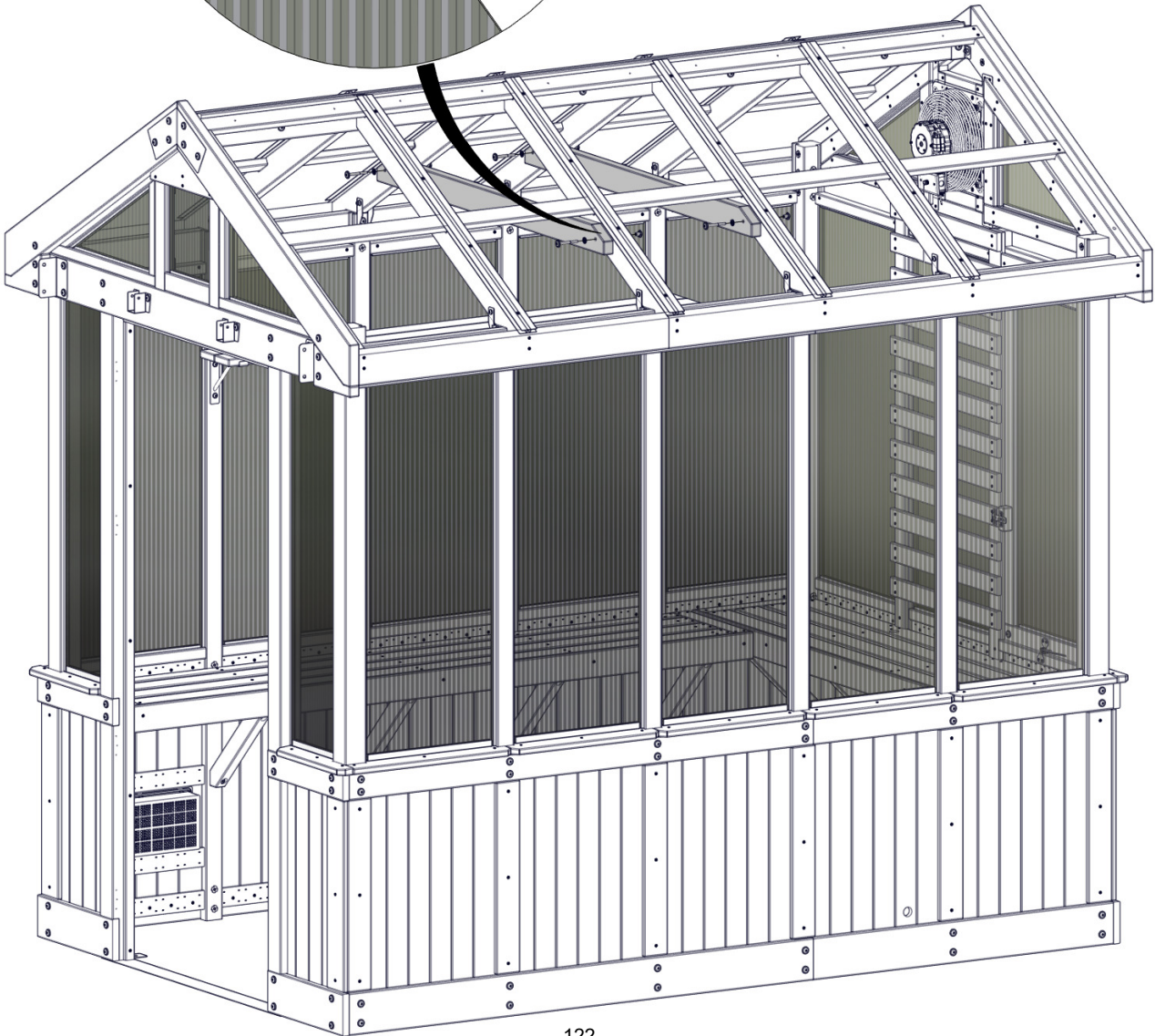

STEP 101 - ROOF ASSEMBLY

A6P00930 POLY CHANNEL
(x4)

REMOVE TAPE LINER ON POLY CHANNELS BEFORE INSTALLING.

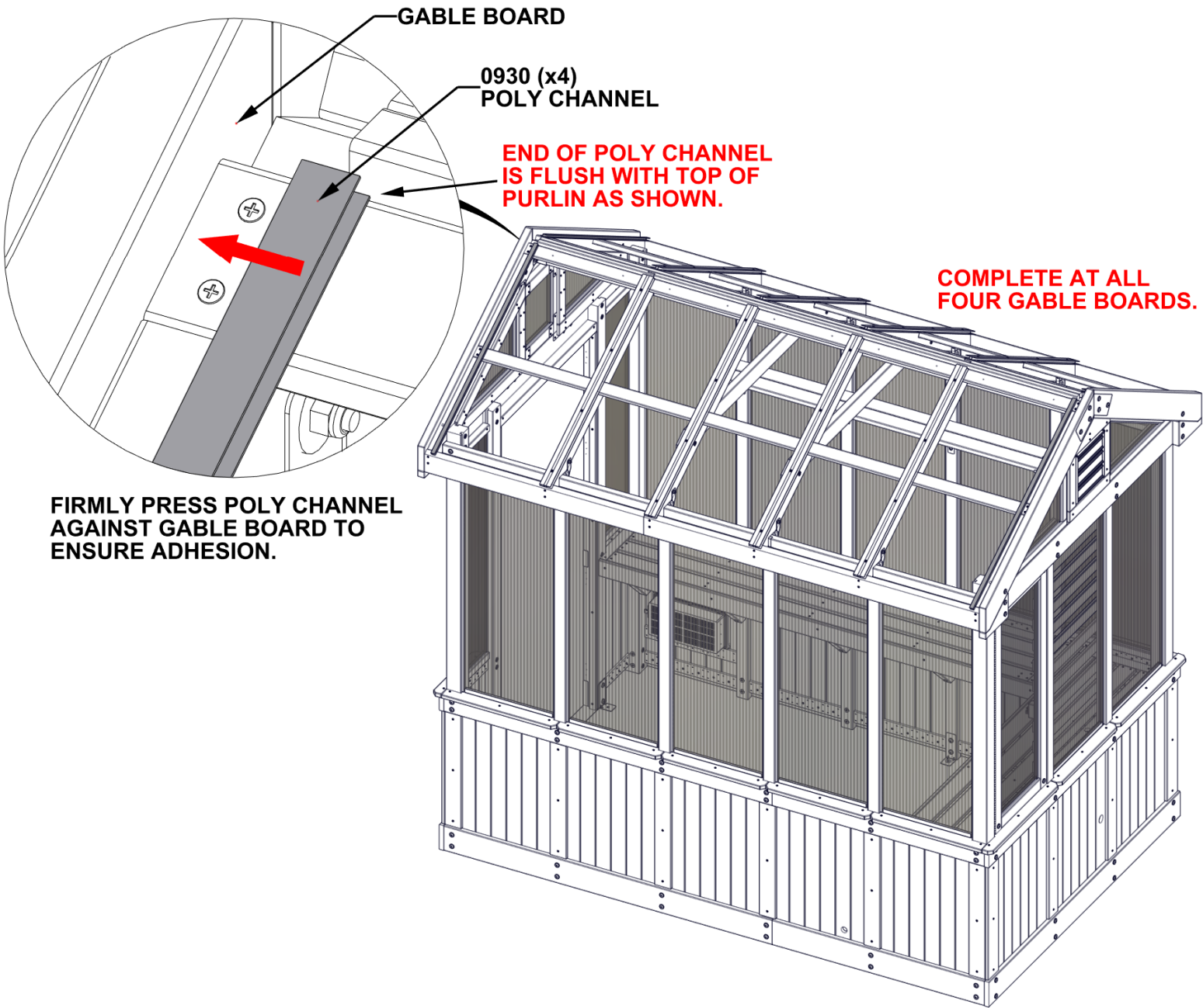
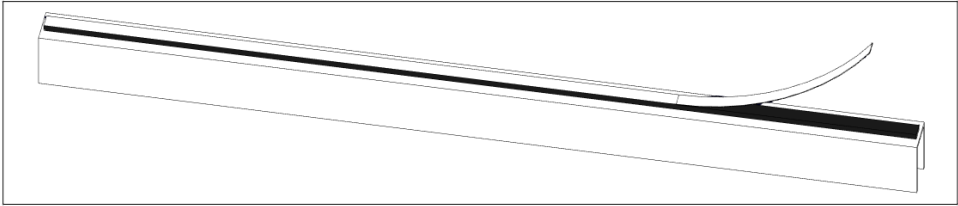

STEP 102 - ROOF ASSEMBLY



A6P00932 POLY SHEET
(x6)



A6P00907 POLY CHANNEL
(x12)



A6P00690 DUST SEAL TAPE

TO APPLY DUST SEAL TAPE AND POLY CHANNEL:

- CUT 2 STRIPS OF DUST SEAL TAPE THE SAME WIDTH AS THE POLY SHEET.
 - WRAP DUST SEAL TAPE ALONG EDGE OF POLY SHEET WIDTH.
 - AFTER TAPE IS SECURE, PUSH CHANNEL ON OVER THE TAPE, CENTERING ON THE POLY SHEET.
 - REPEAT ON THE BOTTOM SIDE OF POLY SHEET.
- REPEAT FOR ALL 6 ROOF ASSEMBLIES.**

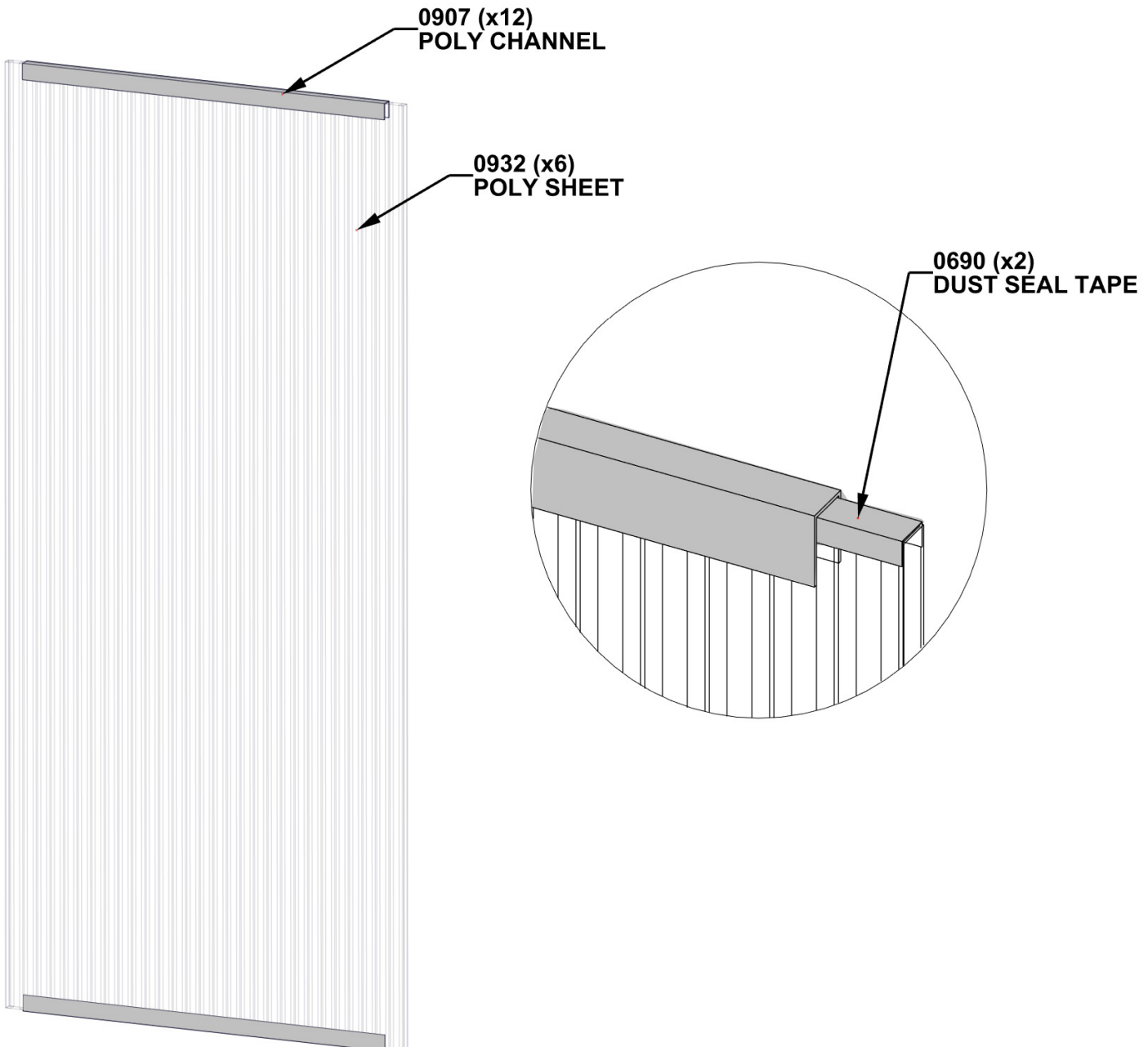

STEP 103 - ROOF ASSEMBLY

IMPORTANT!

- ENSURE UV SIDE OF ROOF PANELS ARE FACING OUTSIDE.
- REMOVE THE PROTECTIVE FILM PRIOR TO INSTALLATION OF ROOF PANELS.

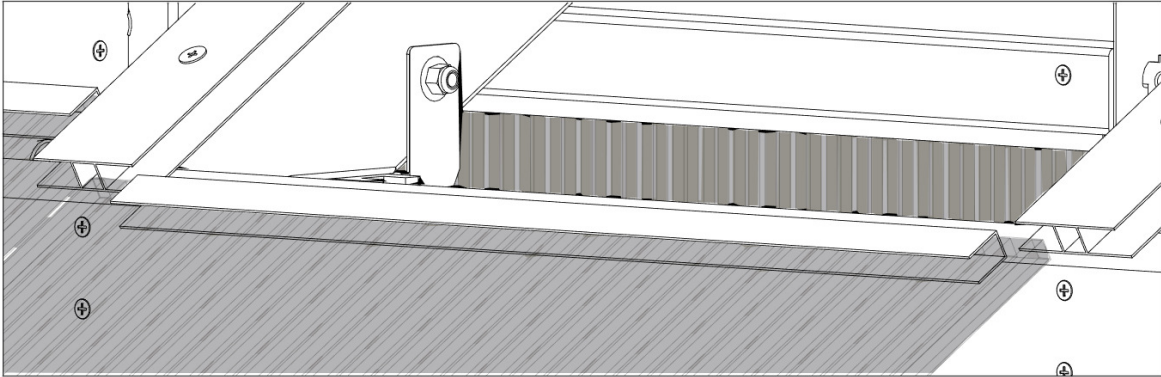

IF NECESSARY, LOOSEN THE SCREWS ON THE POLY SHEET SPLICE.

POLY SHEET SPLICE

- SLIDE POLY SHEETS INTO POLY SHEET SPLICES.
- PUSH THE SHEETS UNTIL BOTTOM OF SHEET IS FLUSH WITH POLY SHEET SPLICE AS SHOWN.

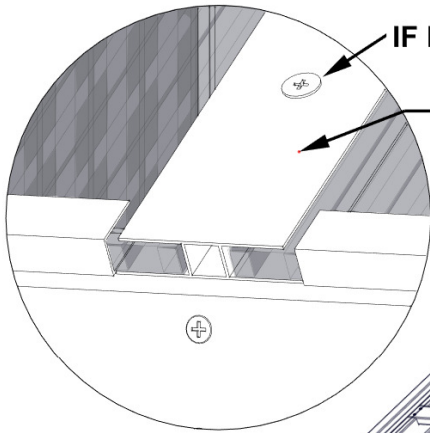

ROOF
ASSEMBLIES

ROOF
ASSEMBLIES

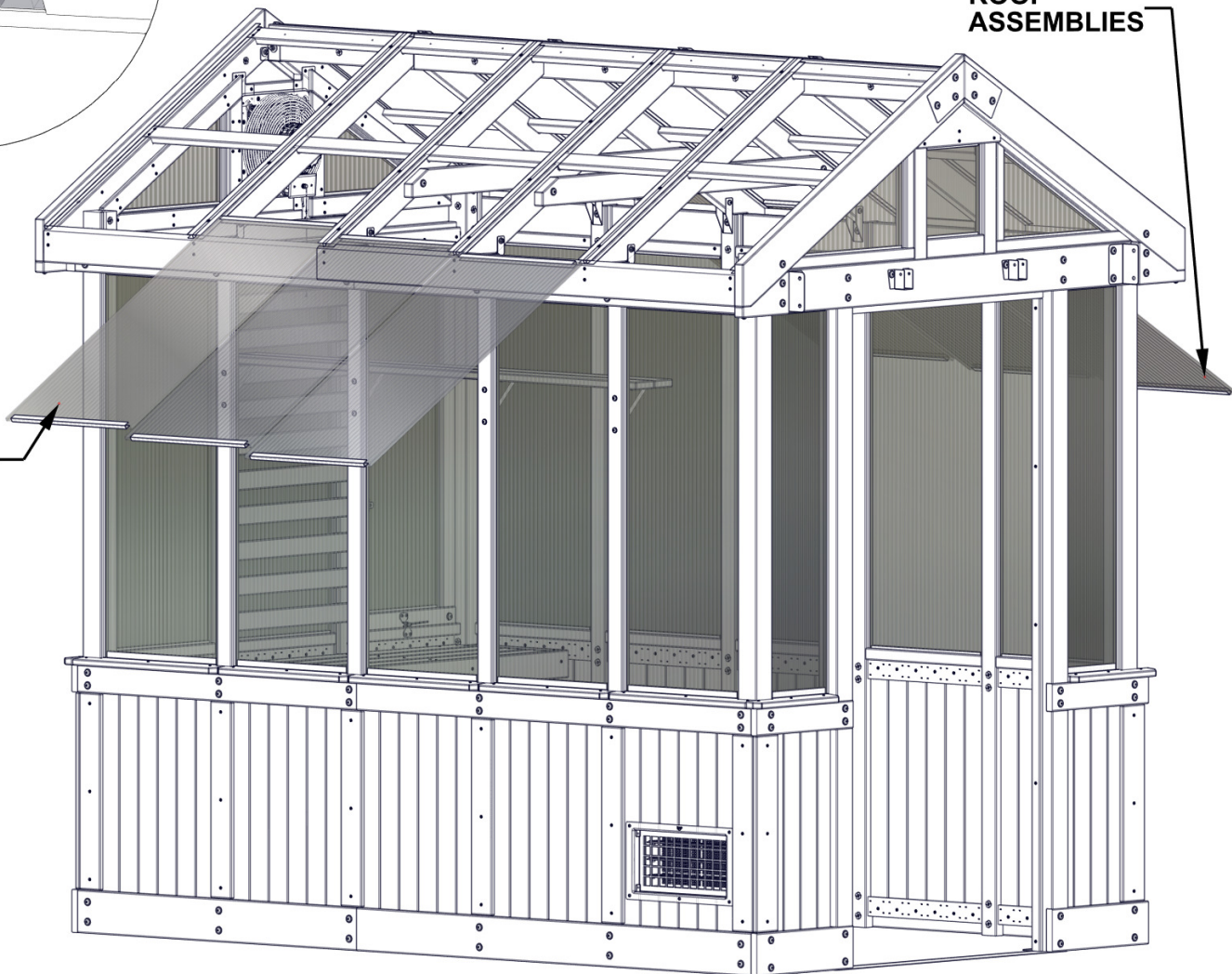

STEP 104 - ROOF ASSEMBLY



A6P00931 POLY SHEET
(x4)

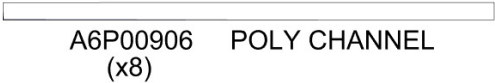

A6P00906 POLY CHANNEL
(x8)



A6P00690 DUST SEAL TAPE

TO APPLY DUST SEAL TAPE AND POLY CHANNEL:

- CUT 2 STRIPS OF DUST SEAL TAPE THE SAME WIDTH AS THE POLY SHEET.
 - WRAP DUST SEAL TAPE ALONG EDGE OF POLY SHEET WIDTH.
 - AFTER TAPE IS SECURE, PUSH CHANNEL ON OVER THE TAPE, CENTERING ON THE POLY SHEET.
 - REPEAT ON THE BOTTOM SIDE OF POLY SHEET.
- REPEAT FOR ALL 4 ROOF ASSEMBLIES.**

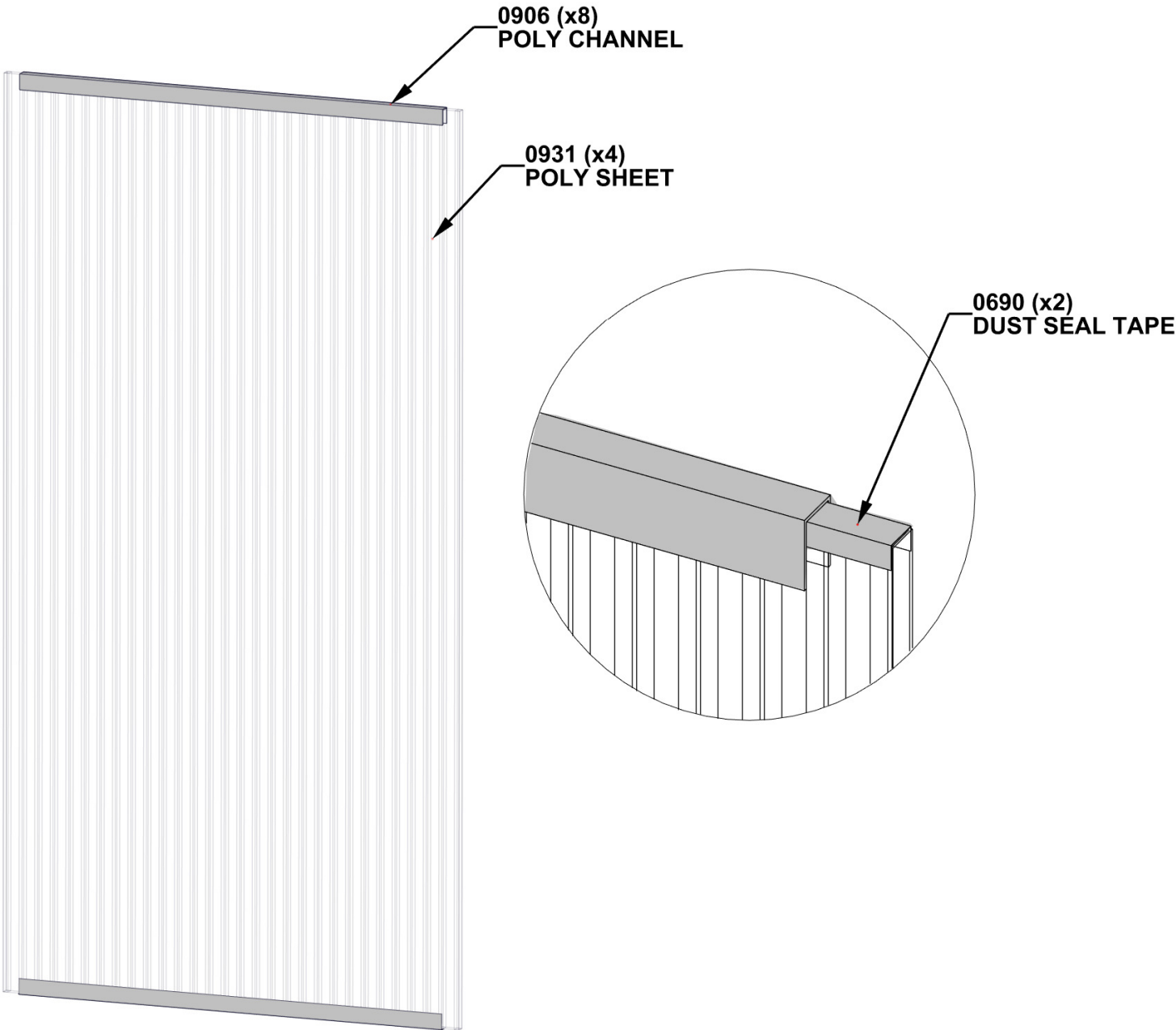

STEP 105 - ROOF ASSEMBLY

IMPORTANT!

- ENSURE UV SIDE OF ROOF PANELS ARE FACING OUTSIDE.
- REMOVE THE PROTECTIVE FILM PRIOR TO INSTALLATION OF ROOF PANELS.

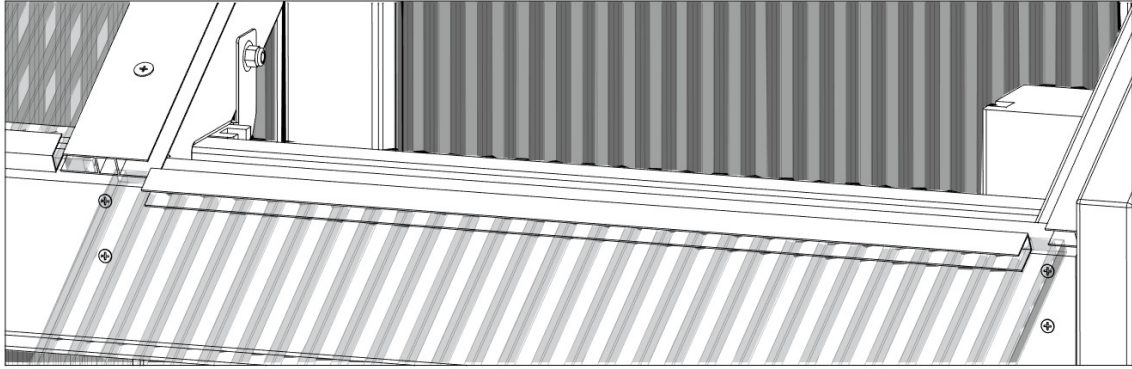

IF NECESSARY, LOOSEN THE SCREWS ON THE POLY SHEET SPLICE.

POLY SHEET SPLICE

- SLIDE POLY SHEETS INTO POLY SHEET SPLICES.
- PUSH THE SHEETS UNTIL BOTTOM OF SHEET IS FLUSH WITH POLY SHEET SPLICE AS SHOWN.

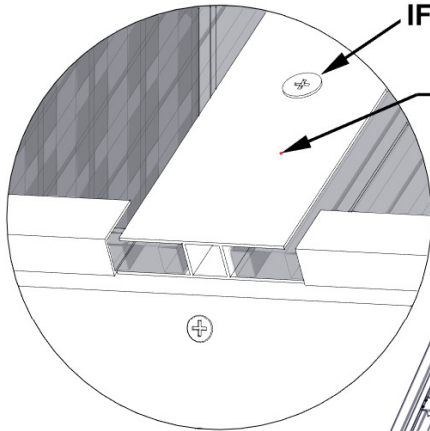

ROOF
ASSEMBLIES

ROOF
ASSEMBLIES

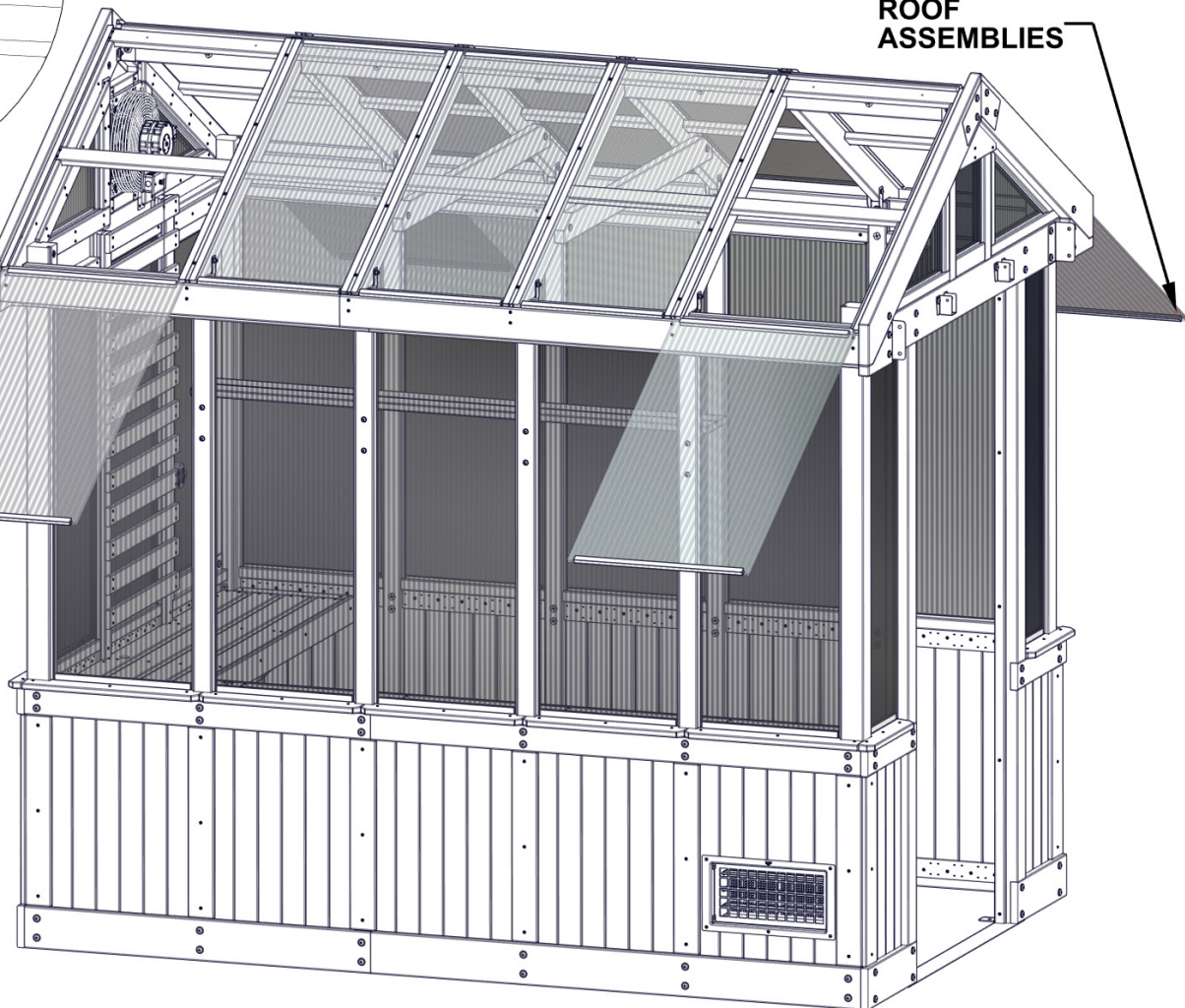

STEP 106 - ROOF ASSEMBLY



A4M02840 SPLICE COVER
(x8)

WARNING: GLOVES ARE RECOMMENDED WHEN HANDLING STEEL.

REMOVE BLUE FILM FROM SPLICE COVERS.

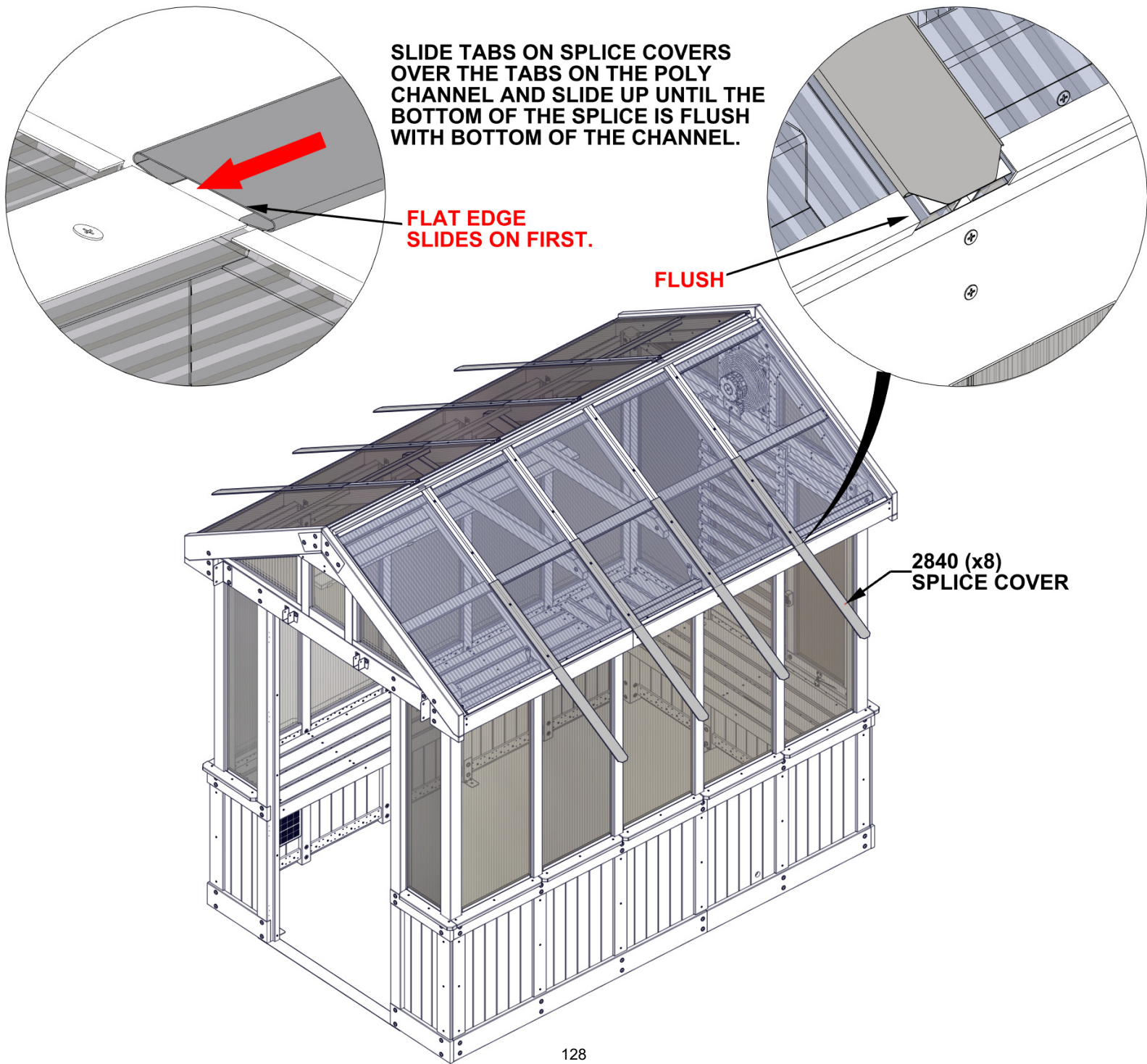

STEP 107 - ROOF ASSEMBLY

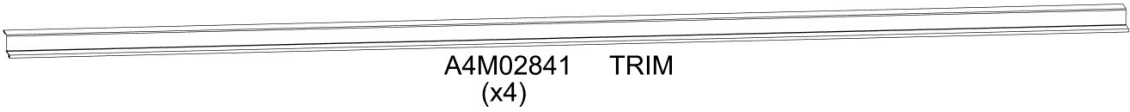

WARNING: GLOVES ARE RECOMMENDED WHEN HANDLING STEEL.

REMOVE BLUE FILM FROM TRIM.

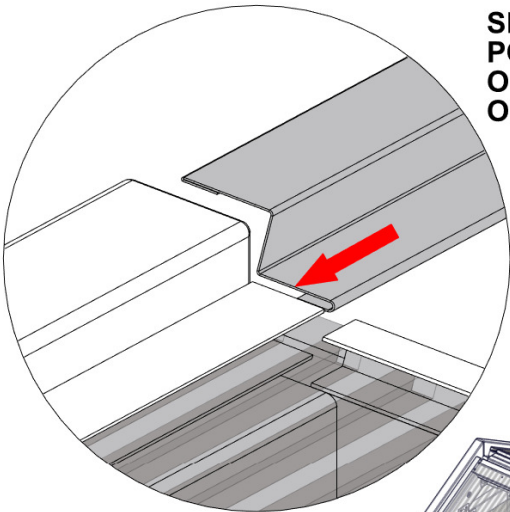

SLIDE TRIM INTO PLACE WITH POLY CHANNEL FITTING INTO OPEN HEM. ENSURE CORRECT ORIENTATION AS SHOWN.

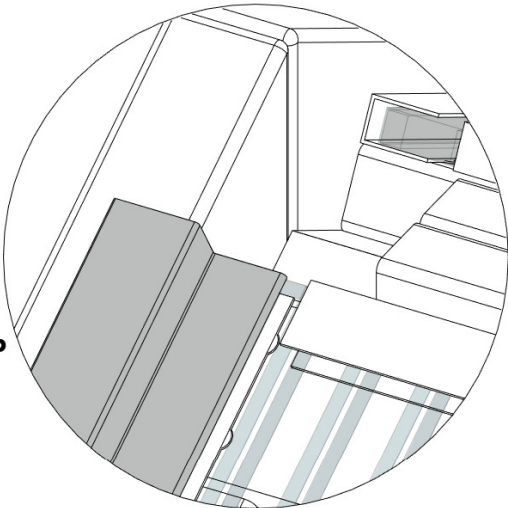

SLIDE INTO POSITION UNTIL TOP OF TRIM IS FLUSH WITH TOP OF ROOF PANEL AS SHOWN.

**2841 (x4)
TRIM**



STEP 108 - ROOF ASSEMBLY

QTY	PART NUMBER	DESCRIPTION
12	H100833	SCREW WOODGRIP 10-16x3/4"

INSTALL SCREWS IN CENTER OF TRIM
APPROXIMATELY 1" [25mm] FROM EDGES AS
SHOWN. INSTALL ANOTHER SCREW CENTERED
IN BETWEEN THE TWO OUTER SCREWS.

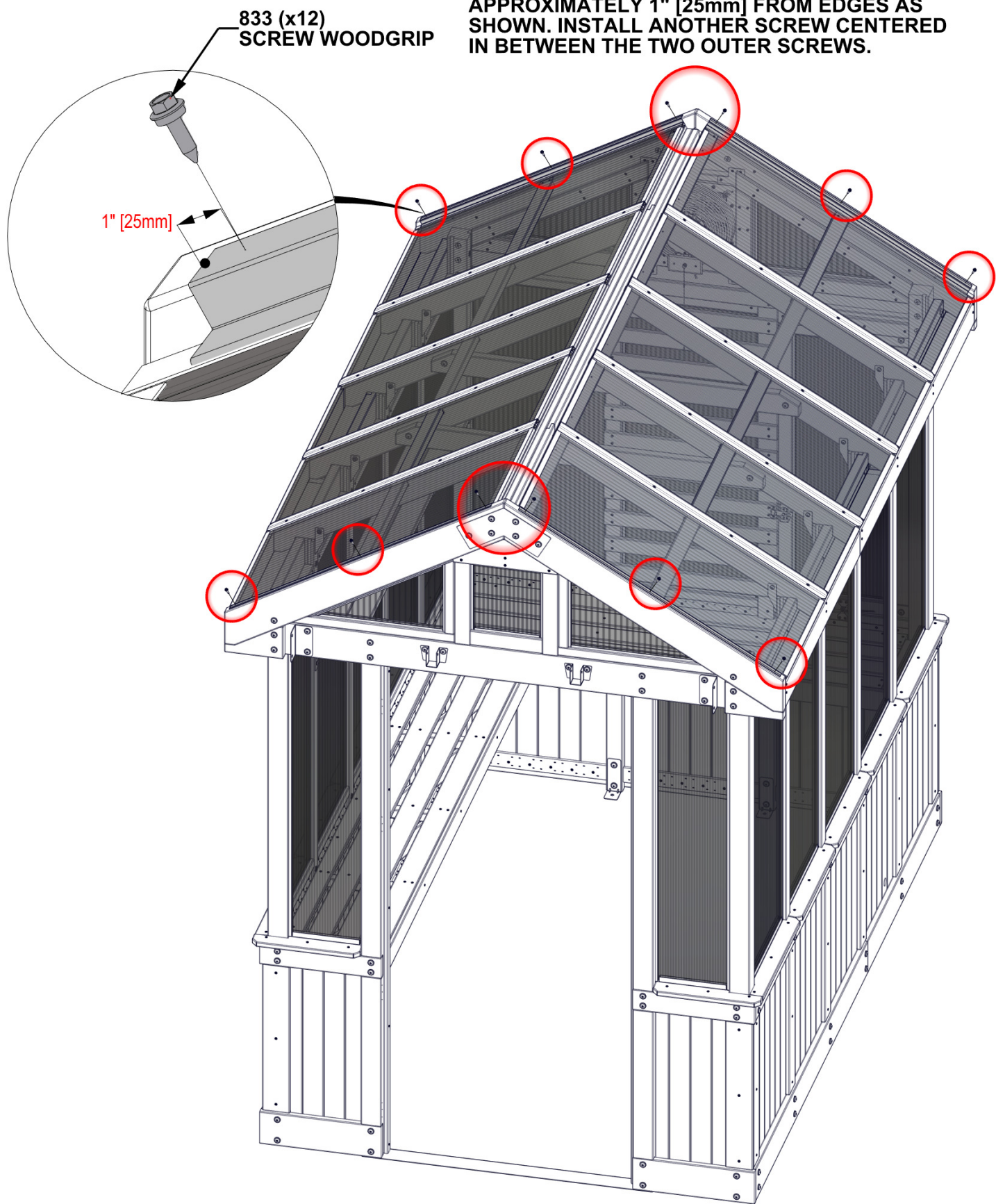

STEP 109 - ROOF ASSEMBLY

QTY	PART NUMBER	DESCRIPTION
14	H100760	SCREW WOODGRIP 10-16x1-1/4"

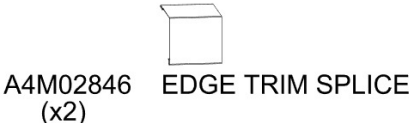
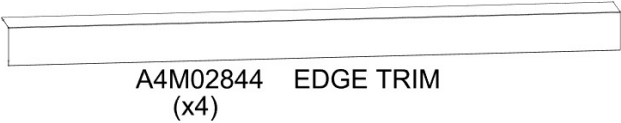

WARNING: GLOVES ARE RECOMMENDED WHEN HANDLING STEEL.

REMOVE BLUE FILM FROM EDGE TRIM AND EDGE TRIM SPLICE.

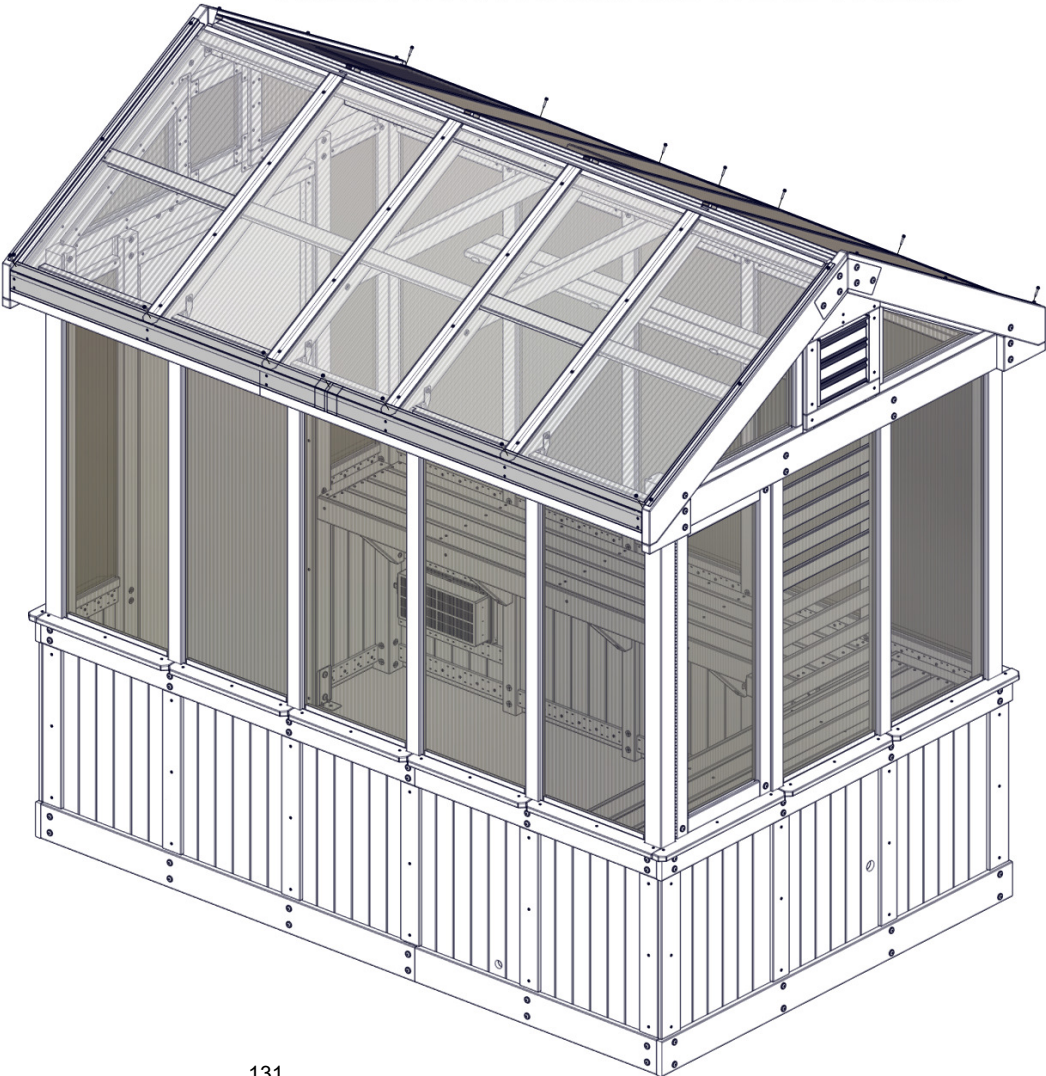
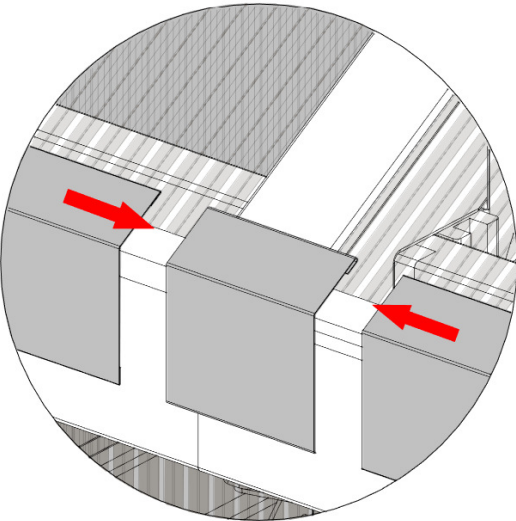
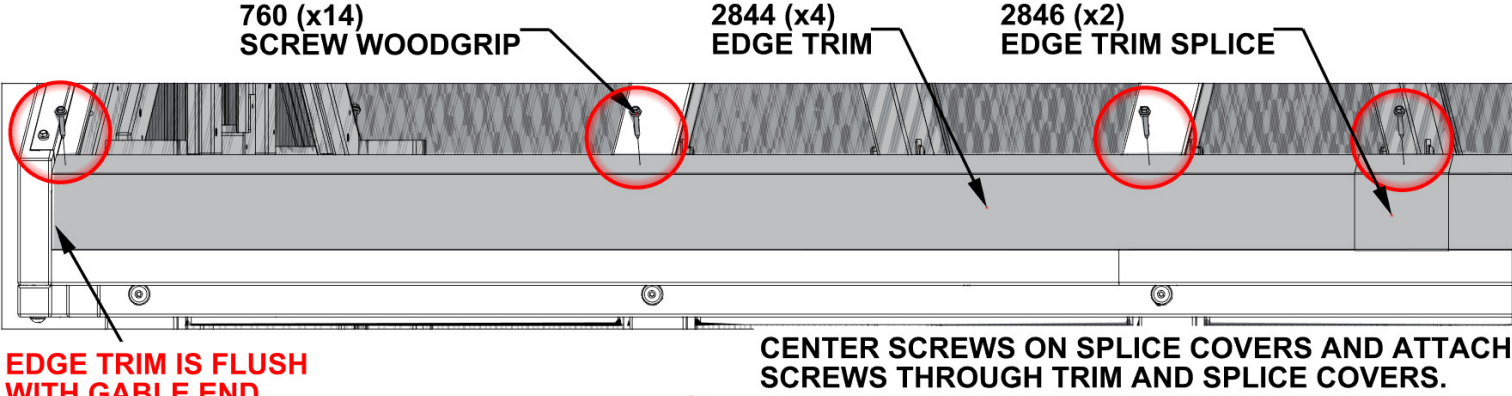

STEP 110 - ROOF ASSEMBLY

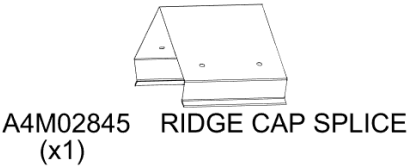
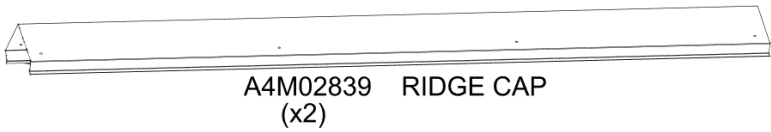

WARNING: GLOVES ARE RECOMMENDED WHEN HANDLING STEEL.

REMOVE BLUE FILM FROM RIDGE CAP AND RIDGE CAP SPLICE.

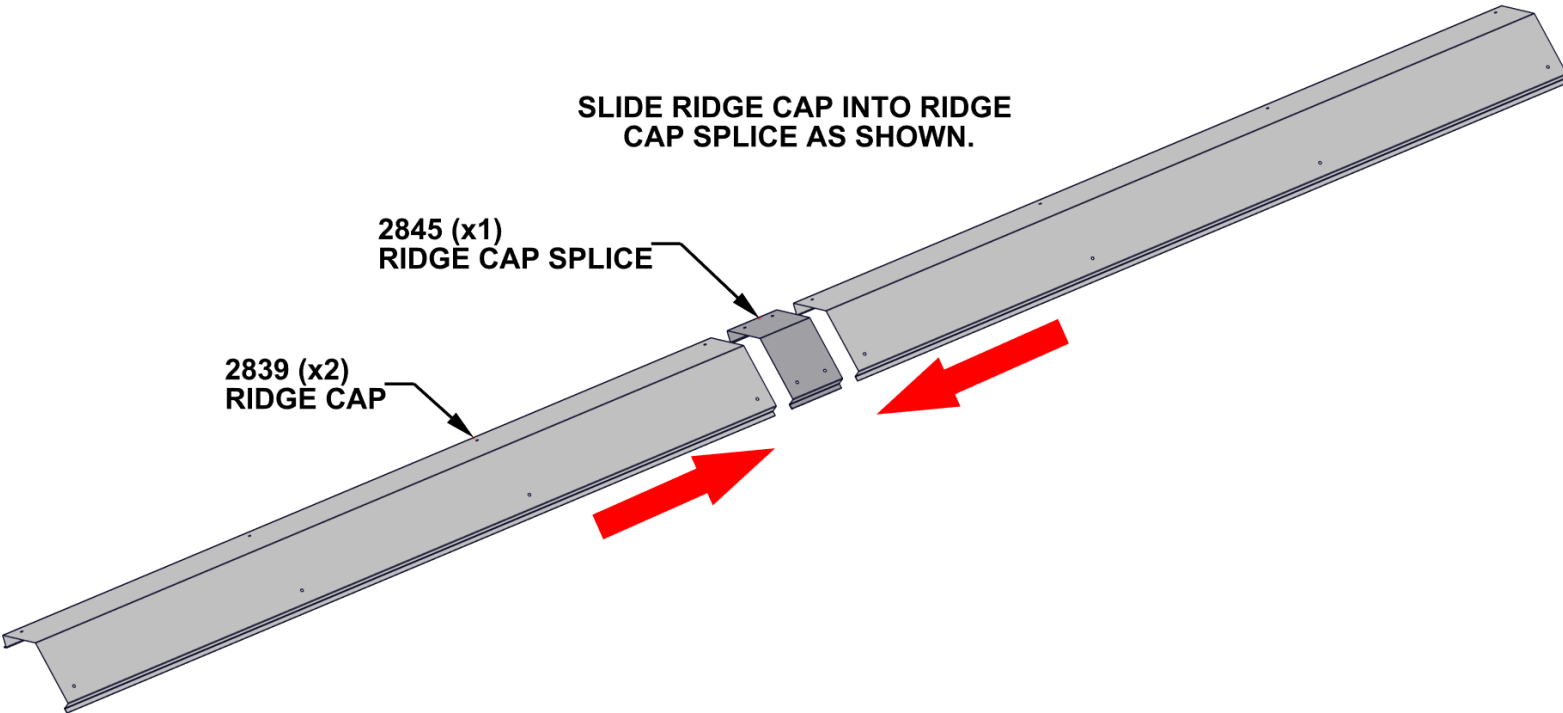

STEP 111 - ROOF ASSEMBLY

QTY	PART NUMBER	DESCRIPTION
16	H100833	SCREW WOODGRIP 10-16x3/4"



J05 RIDGE STIFFENER - W4L19809
(x2) 15/16"x2 3/8"x69 3/16" (24x60x1757)



J06 RIDGE STIFFENER - W4L19810
(x2) 15/16"x2 3/8"x43 9/16" (24x60x1107)



A6P00693 RIDGE CAP PROTECTOR
(x2)

- WARNING: GLOVES ARE RECOMMENDED WHEN HANDLING STEEL.**
- ALIGN HOLES OF RIDGE CAP WITH HOLES ON RIDGE CAP SPLICE.
 - ARRANGE RIDGE STIFFENERS AS SHOWN.
 - ATTACH RIDGE CAP ASSEMBLY USING EIGHT SCREWS ALONG EACH SIDE.
 - **CONFIRM TOTAL LENGTH OF ASSEMBLED RIDGE CAP TO BE 9'-4 7/8" +/- 1/8" [2868mm].**

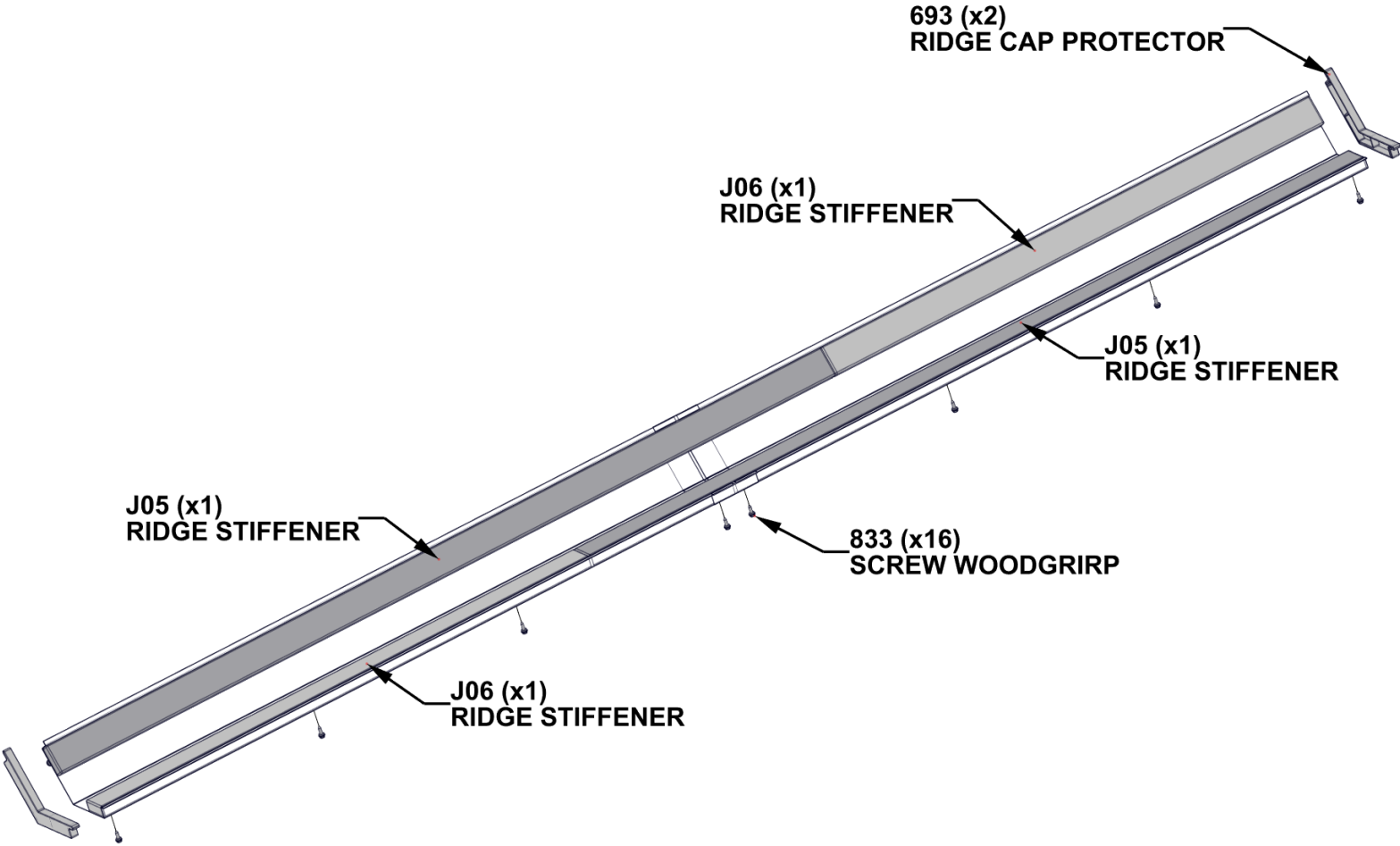

**REMOVE SPACERS FROM
RIDGE CAP PROTECTORS
BEFORE INSTALLING.**

STEP 112 - ROOF ASSEMBLY

QTY	PART NUMBER	DESCRIPTION
20	H100483	SCREW PFH 8x2 1/4 BLK

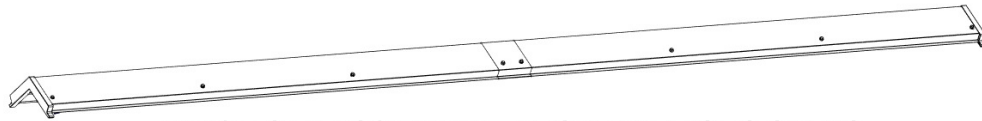

RIDGE CAP ASSEMBLY - FROM PREVIOUS STEPS

WARNING: GLOVES ARE RECOMMENDED WHEN HANDLING STEEL.

- TWO ADULTS WILL BE NEEDED FOR THIS STEP.
- DO NOT CLIMB ON ROOF TO INSTALL RIDGE CAP.
- RIDGE CAP HAS BEEN DESIGNED TO INSTALL WITH THE USE OF A LADDER.
- PLACE RIDGE CAP ASSEMBLY ON TOP OF ROOF RIDGE UNTIL BOTH ENDS ARE SEATED INSIDE THE GABLES AS SHOWN.
- ONE ADULT MUST KEEP DOWNWARD PRESSURE ON THE RIDGE CAP ASSEMBLY WHILE THE SECOND ADULT IS INSIDE ATTACHING THE SCREWS.
- INSTALL SCREWS THROUGH PILOT HOLES IN ROOF PANELS INTO RIDGE CAP ASSEMBLY.

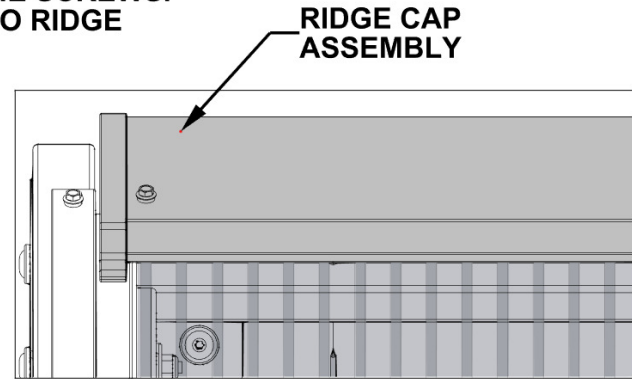
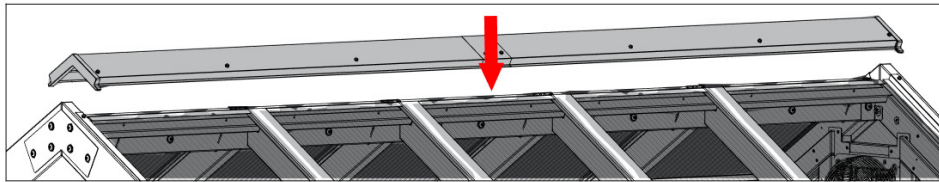

USE PHILLIPS BIT EXTENSION TO ATTACH SCREWS.

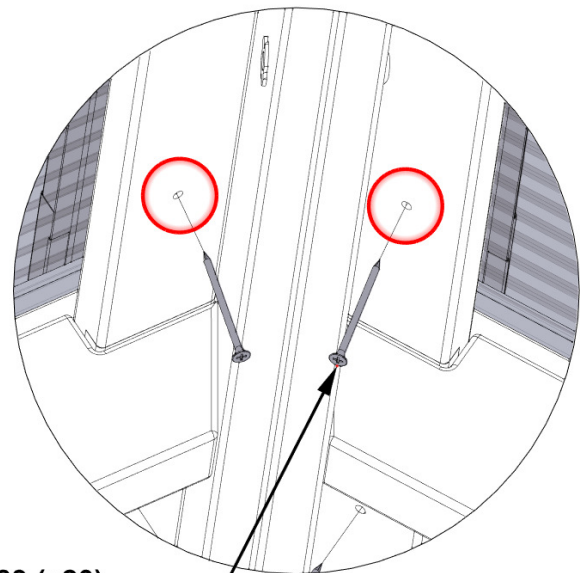

483 (x20)
SCREW - 2 1/4"

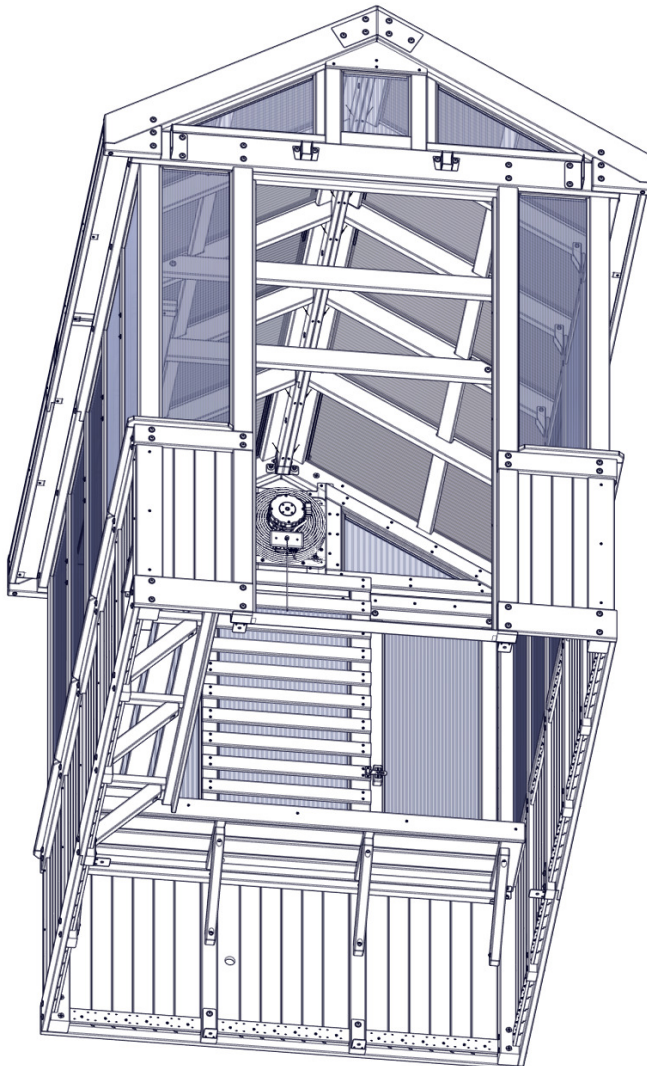

STEP 113 - PERGOLA ASSEMBLY

QTY	PART NUMBER	DESCRIPTION
8	H100200	SCREW PFH 8x1 1/2 BLK

B05	PERGOLA POST - W4L19713
(x1)	3"x3"x86 1/16" (76x76x2186)
B06	PERGOLA POST - W4L19714
(x1)	3"x3"x86 1/16" (76x76x2186)

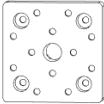

A6P00573 POST FOOT 3x3
(x2)

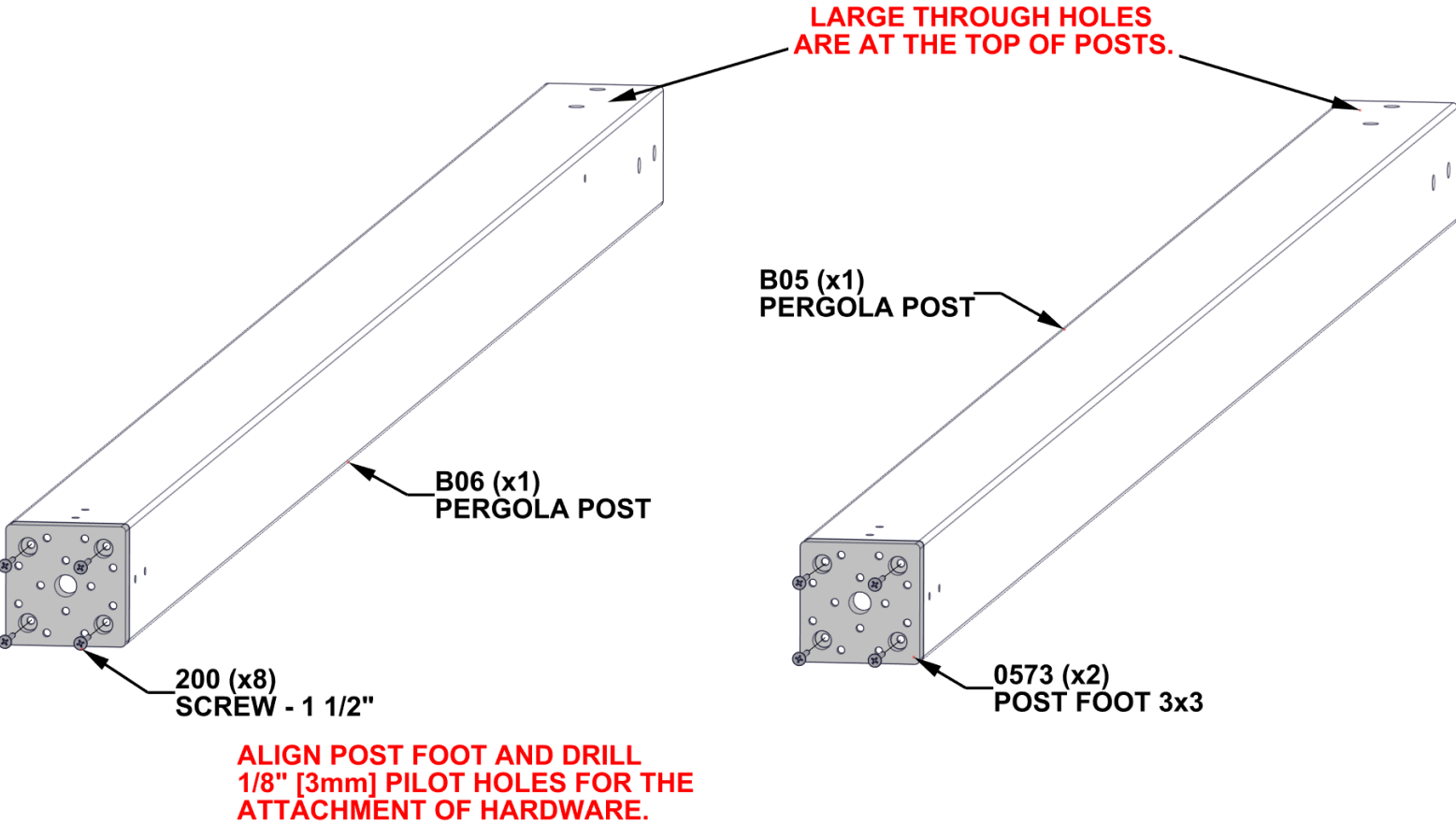

STEP 114 - PERGOLA ASSEMBLY

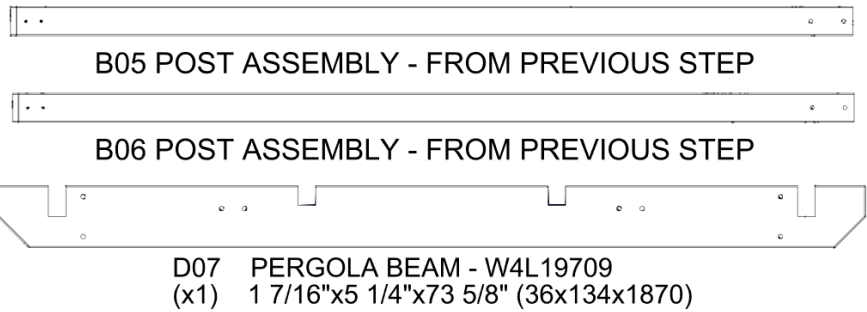

QTY	PART NUMBER	DESCRIPTION
4	H100195	BOLT WH 5/16x2 3/4 BLK
8	H100198	WASHER LOCK EXT 8x19
8	H100379	TNUT-5/16" BLK
2	H100405	WASHER LOCK EXT 6x15
4	H100513	BOLT WH 5/16x4 1/4 BLK
2	H100792	LAG SCREW WH 1/4x3 BLK



- INSERT T-NUTS FIRST.
- TO AVOID SPLITTING POSTS, MAKE SURE LAG SCREWS GO INTO PILOT HOLES.
- IF BOLT DOES NOT ENGAGE WITH T-NUT, CHECK FOR SAWDUST BUILD UP IN HOLES. CLEAN WITH A LONG SCREW DRIVER IF NEEDED.

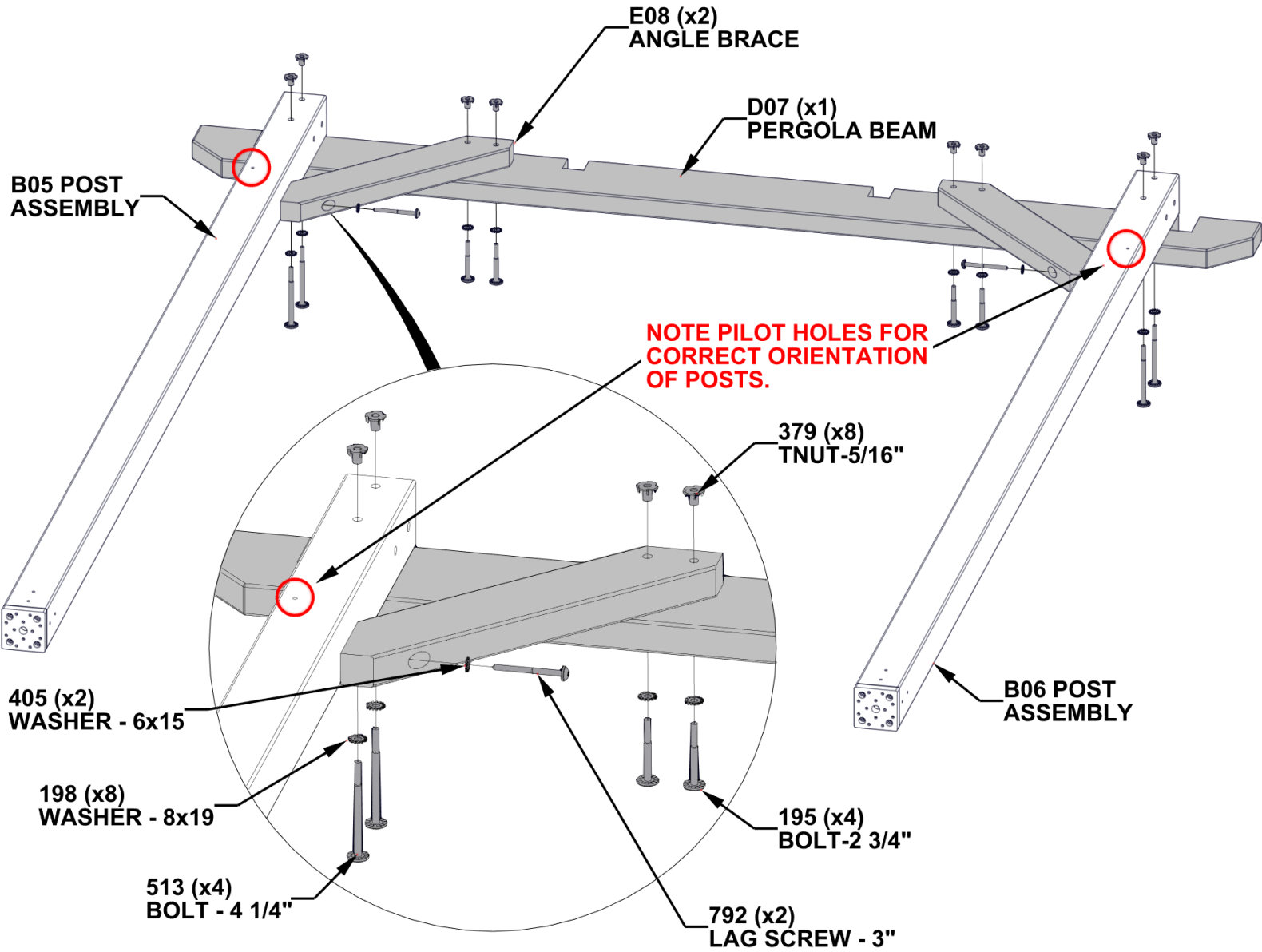

SQUARE POSTS TO BEAM AND FULLY TIGHTEN ALL HARDWARE.

STEP 115 - PERGOLA ASSEMBLY



D08 PERGOLA RAFTER - W4L19710
(x2) 1 7/16"x5 1/4"x44 7/16" (36x134x1128)



E08 ANGLE BRACE - W4L19715
(x2) 1 7/16"x3 3/8"x18 11/16" (36x86x474)

QTY	PART NUMBER	DESCRIPTION
4	H100195	BOLT WH 5/16x2 3/4 BLK
8	H100198	WASHER LOCK EXT 8x19
8	H100379	TNUT-5/16" BLK
4	H100405	WASHER LOCK EXT 6x15
4	H100513	BOLT WH 5/16x4 1/4 BLK
4	H100792	LAG SCREW WH 1/4x3 BLK

- INSERT T-NUTS FIRST.
- TO AVOID SPLITTING POSTS, MAKE SURE LAG SCREWS GO INTO PILOTHOLES.
- IF BOLT DOES NOT ENGAGE WITH T-NUT, CHECK FOR SAWDUST BUILD UP IN HOLES. CLEAN WITH A LONG SCREW DRIVER IF NEEDED.

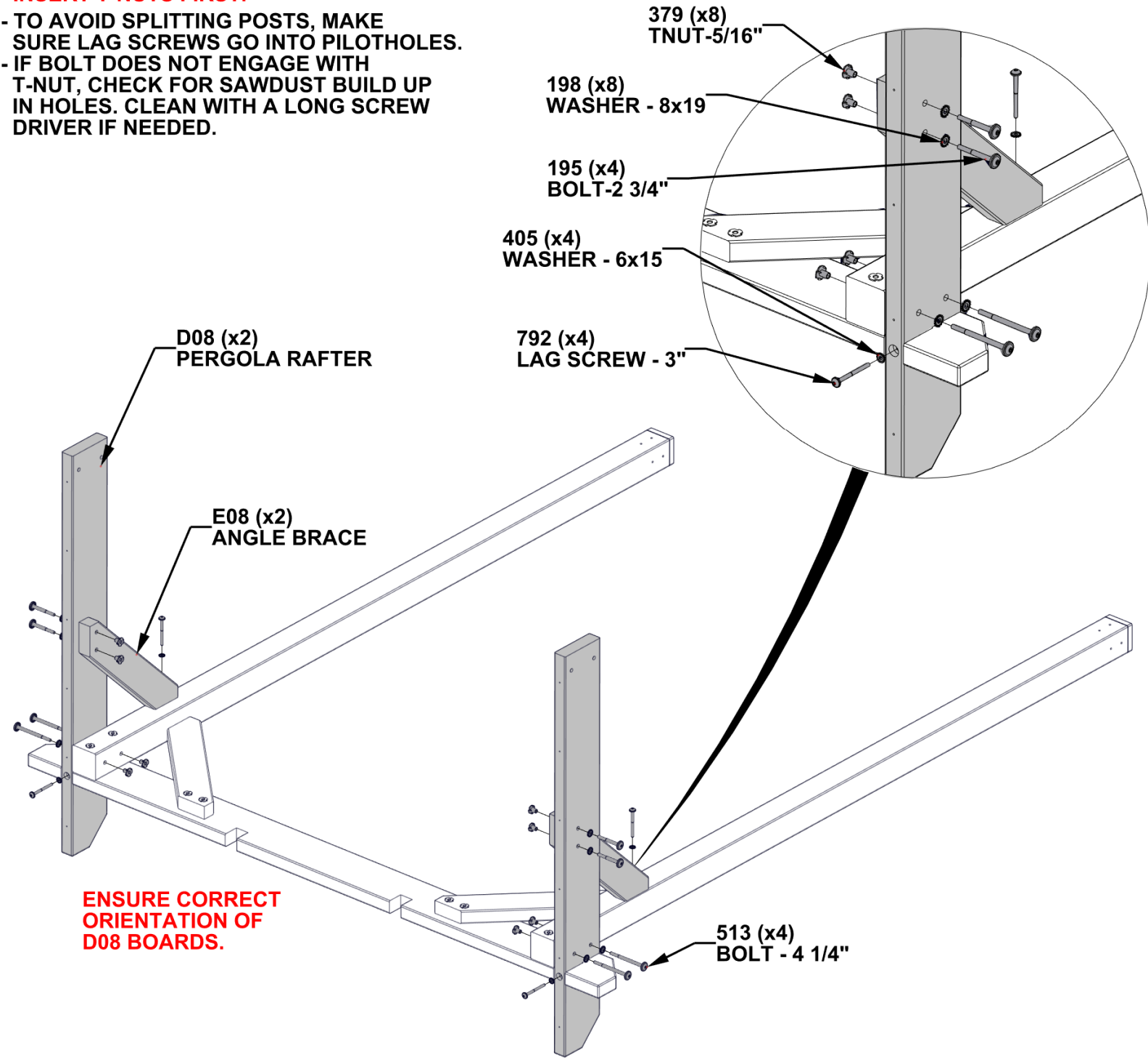

SQUARE POSTS TO BEAM AND FULLY TIGHTEN ALL HARDWARE.

STEP 116 - PERGOLA ASSEMBLY

QTY	PART NUMBER	DESCRIPTION
4	H100198	WASHER LOCK EXT 8x19
4	H100457	BOLT WH 5/16x2 BLK
4	H100479	NUT LOCK 5/16 BLK
4	H100630	WASHER FLAT 8x19 BLK

TWO ADULTS WILL BE NEEDED FOR THIS STEP.

STAND UP PERGOLA ASSEMBLY FROM PREVIOUS STEPS AND ATTACH AS SHOWN.

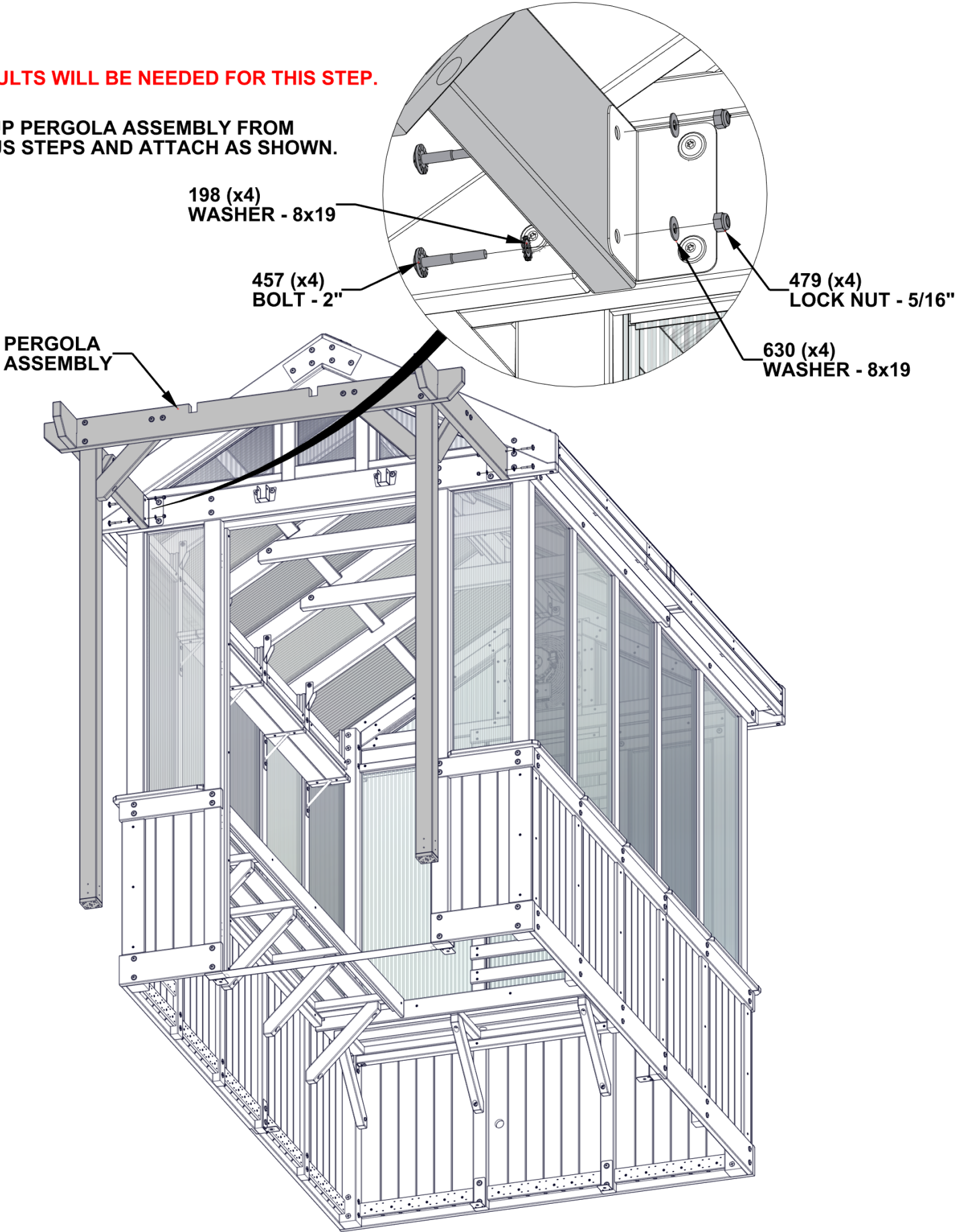

STEP 117 - PERGOLA ASSEMBLY

QTY	PART NUMBER	DESCRIPTION
2	H100405	WASHER LOCK EXT 6x15
2	H100488	BOLT WH 1/4x2 BLK
2	H100630	WASHER FLAT 8x19 BLK
2	H100653	NUT LOCK 1/4 BLK
2	H100792	LAG SCREW WH 1/4x3 BLK

E07 PERGOLA RAFTER - W4L19711
(x2) 1 7/16"x3 3/8"x44 7/16" (36x86x1128)

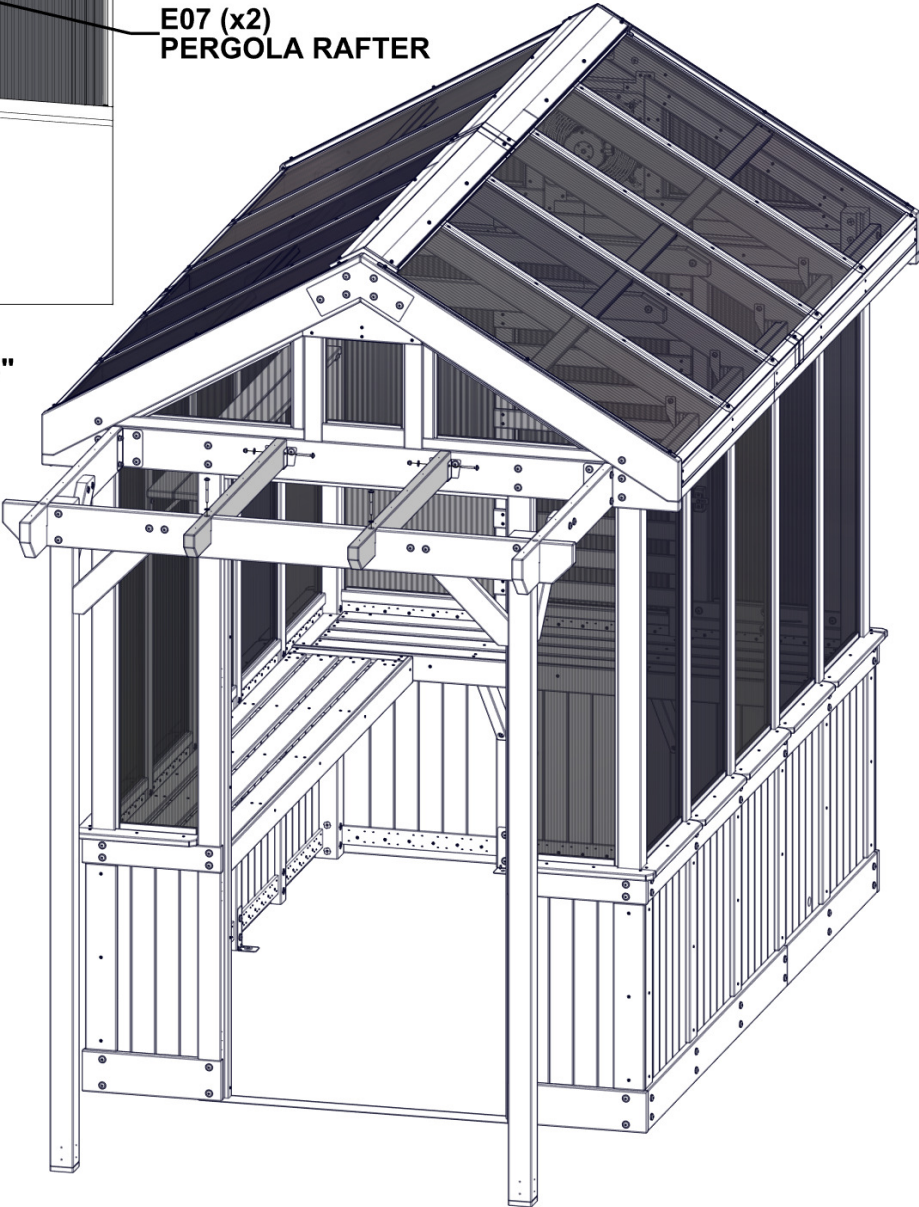
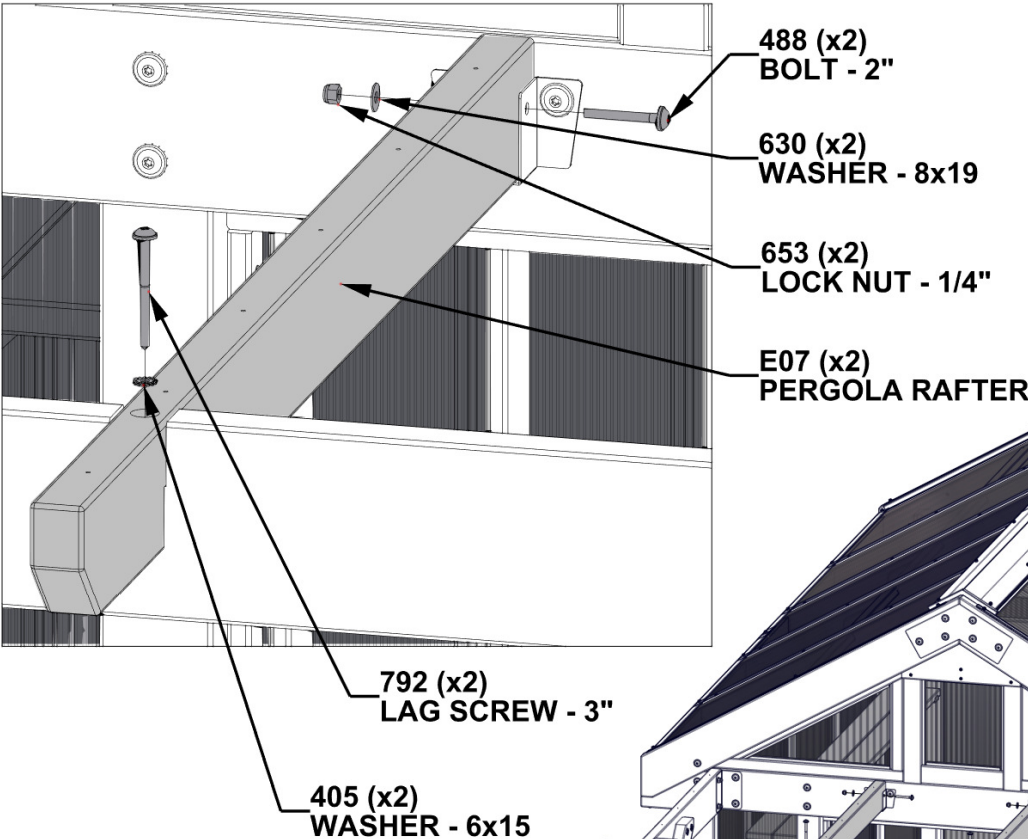

STEP 118 - PERGOLA ASSEMBLY

QTY	PART NUMBER	DESCRIPTION
24	H100387	SCREW PFH 8x1 1/4 BLK



N04 PERGOLA PURLIN - W4L19712
(x6) 5/8"x2 3/8"x71 1/4" (16x60x1810)

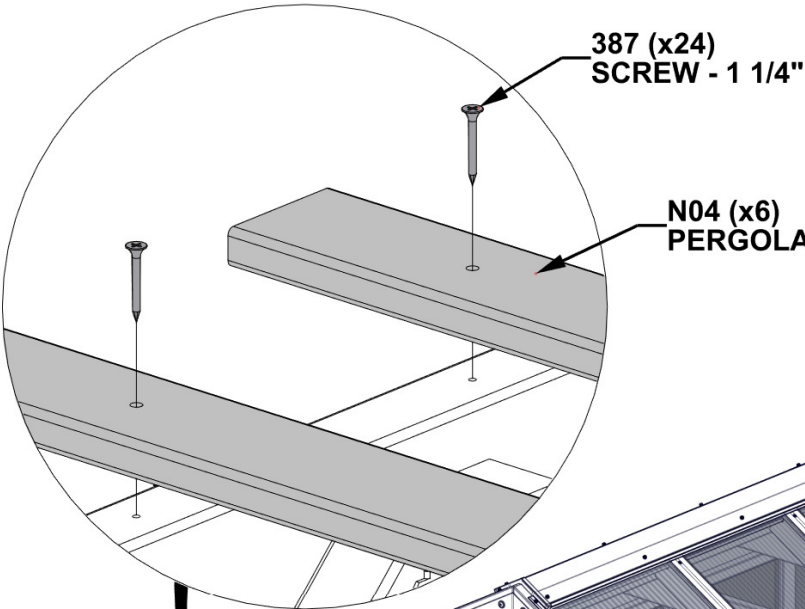

387 (x24)
SCREW - 1 1/4"

N04 (x6)
PERGOLA PURLIN

ATTACH PURLINS USING PILOT HOLES IN PERGOLA RAFTERS.

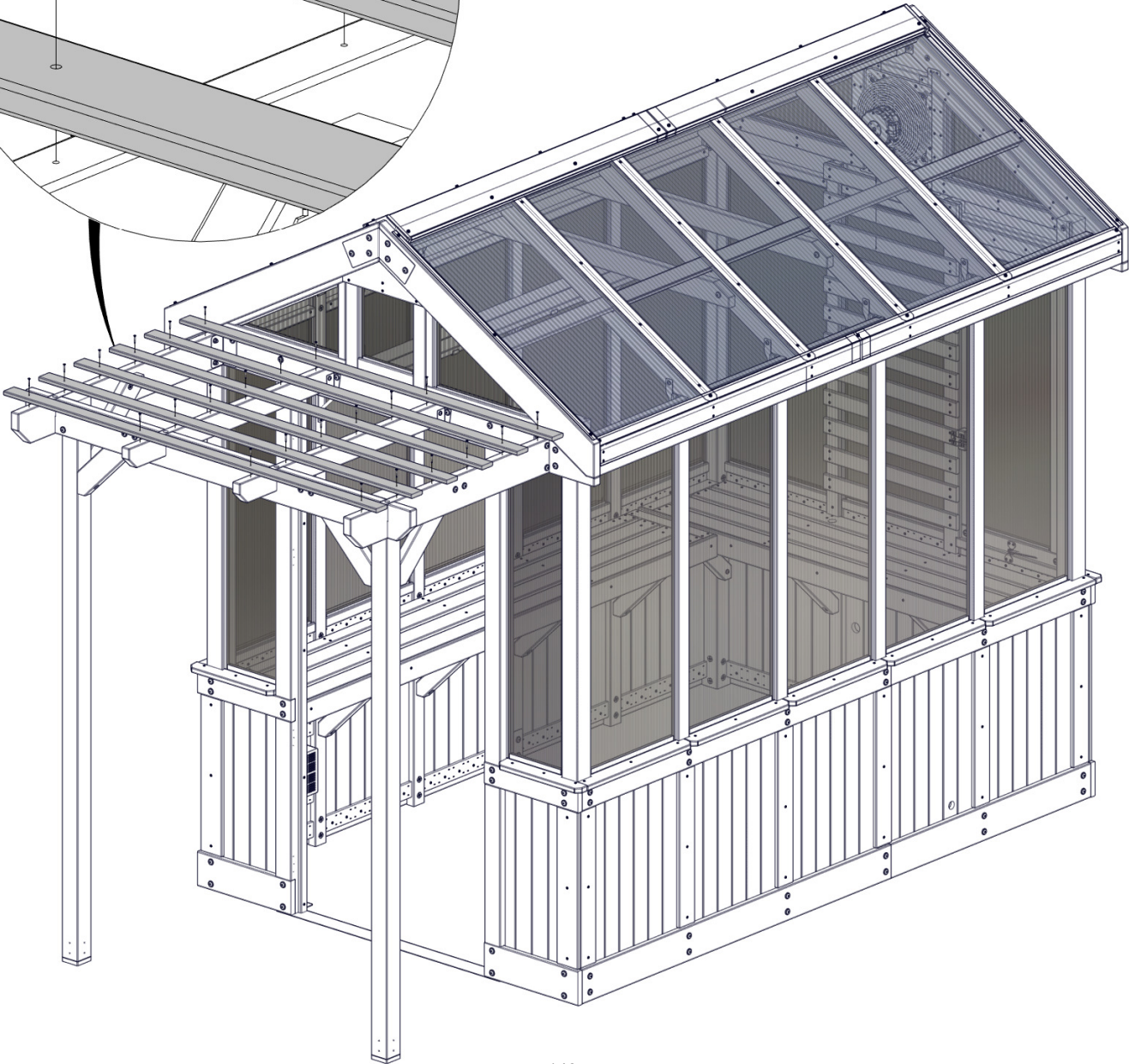

STEP 119 - PERGOLA ASSEMBLY

QTY	PART NUMBER	DESCRIPTION
16	H100460	LAG SCREW WH 1/4x1 BLK

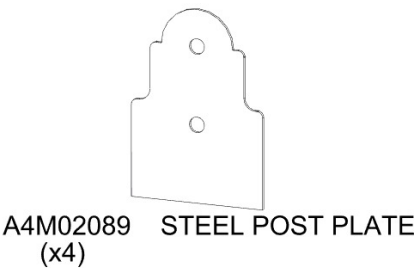
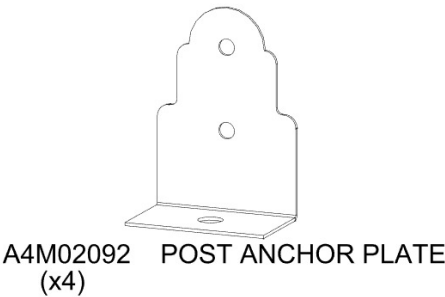

- 2092 POST ANCHORING PLATES GO ON FRONT AND BACK OF POSTS.
- 2089 STEEL POST PLATES GO ON BOTH SIDES OF POSTS.

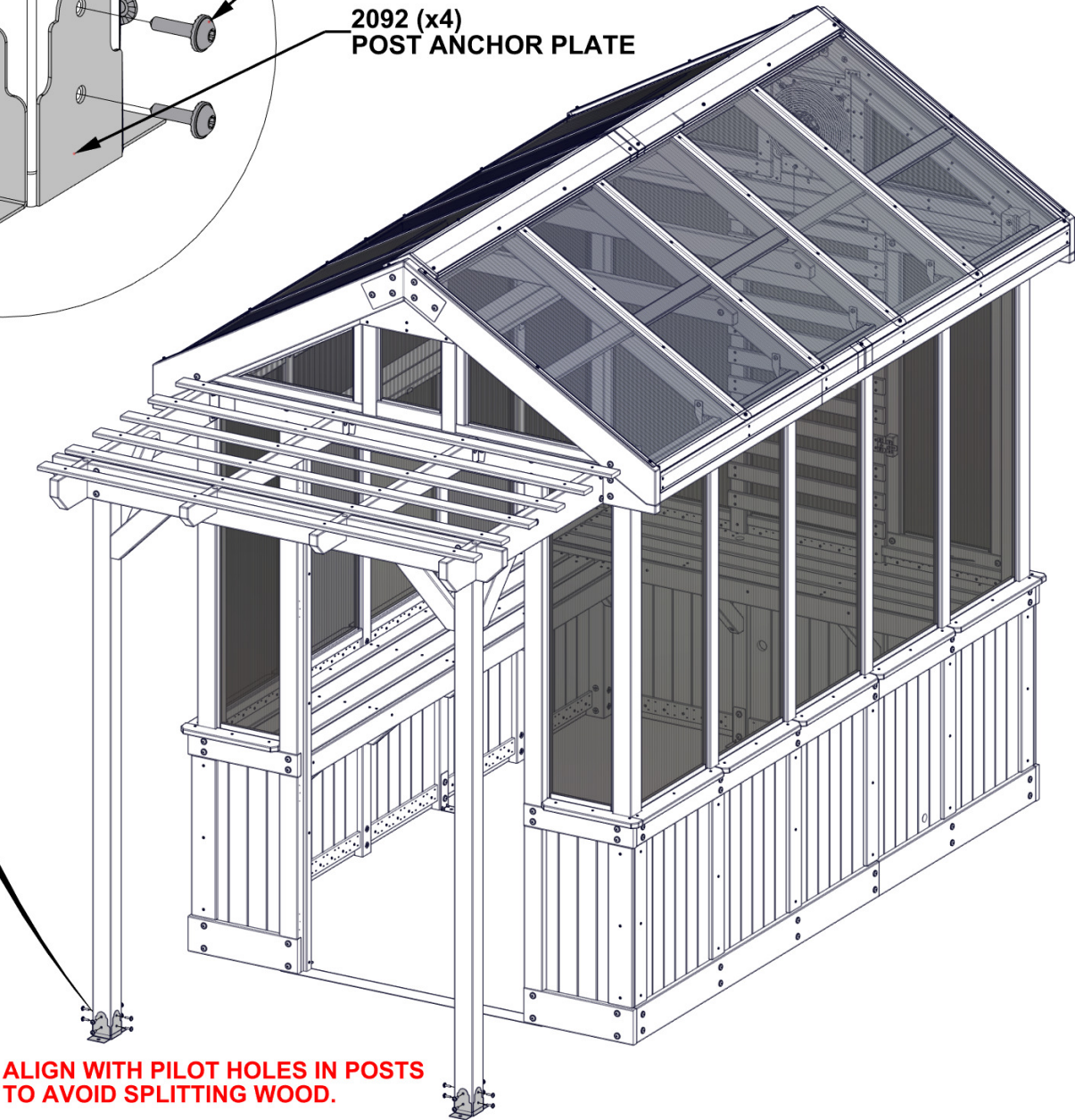
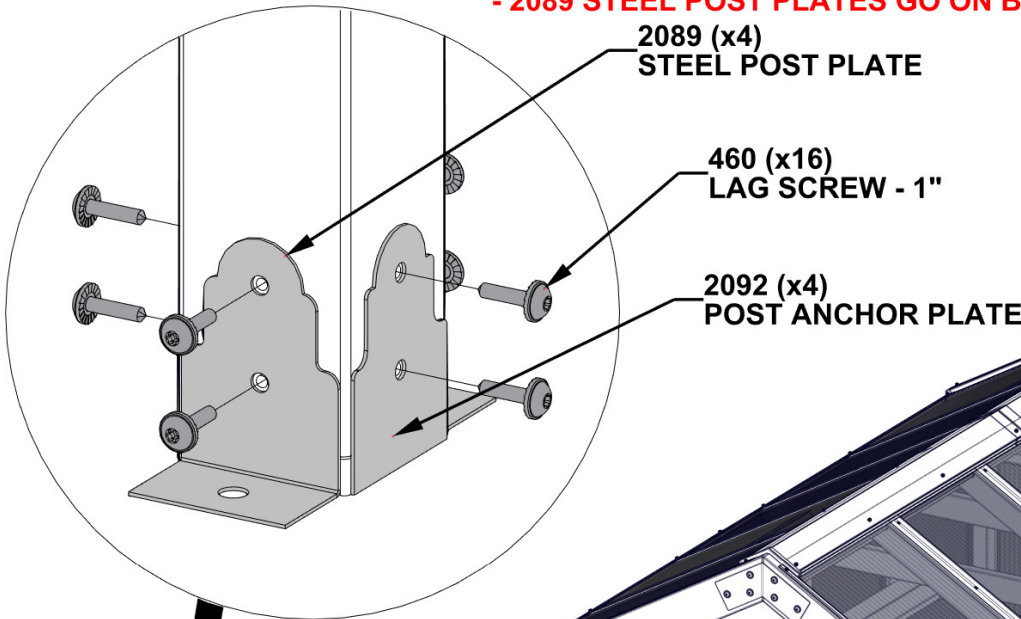

STEP 120 - BACK WALL ASSEMBLY

QTY	PART NUMBER	DESCRIPTION
2	H100200	SCREW PFH 8x1 1/2 BLK
2	H100411	SCREW PFH 8x5/8 BLK

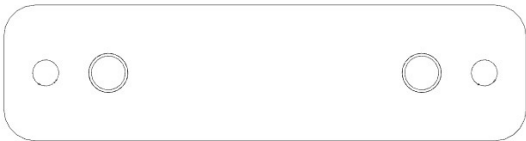

A4M01292 MOUNTING BRACKET
(x2)

INCLUDED WITH THE ELECTRICAL ENCLOSURE

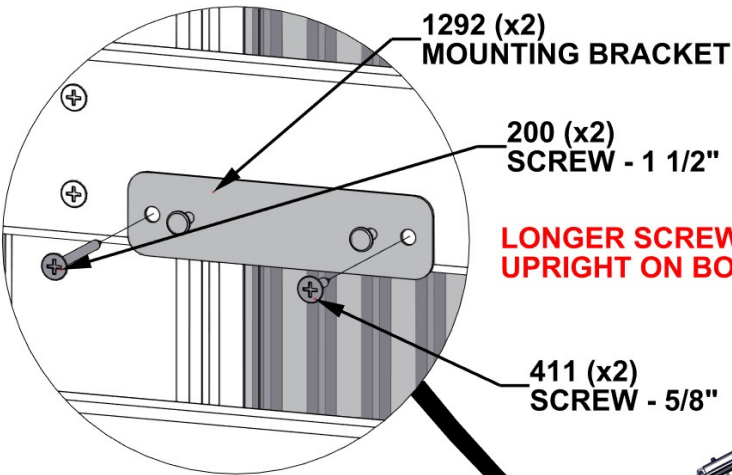

- DRILL PILOT HOLES USING AN 1/8" [3mm] DRILL BIT.
- USE MOUNTING BRACKETS AND DIMENSIONS AS A GUIDE.

LONGER SCREWS ATTACH TO UPRIGHT ON BOTH BRACKETS.

411 (x2)
SCREW - 5/8"

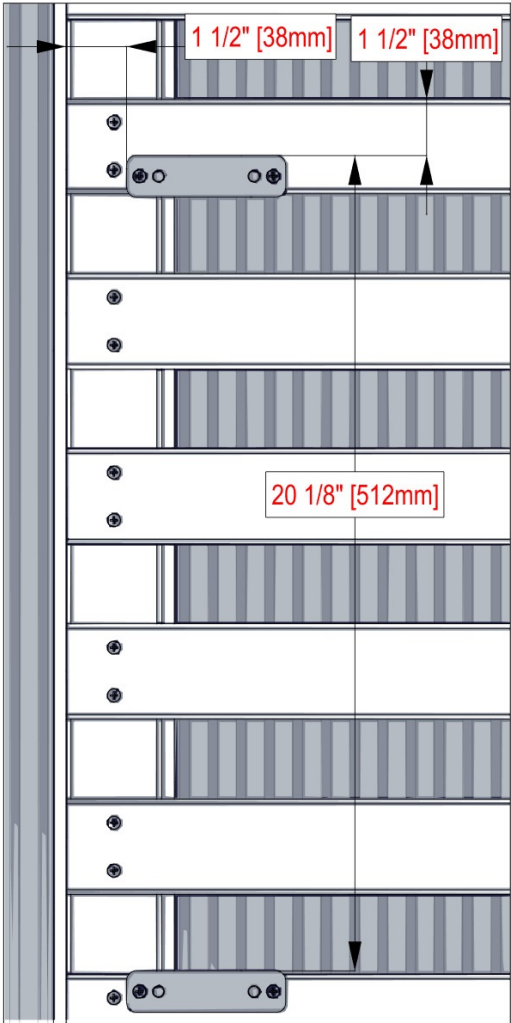

ATTACH BRACKETS USING DIMENSIONS GIVEN.

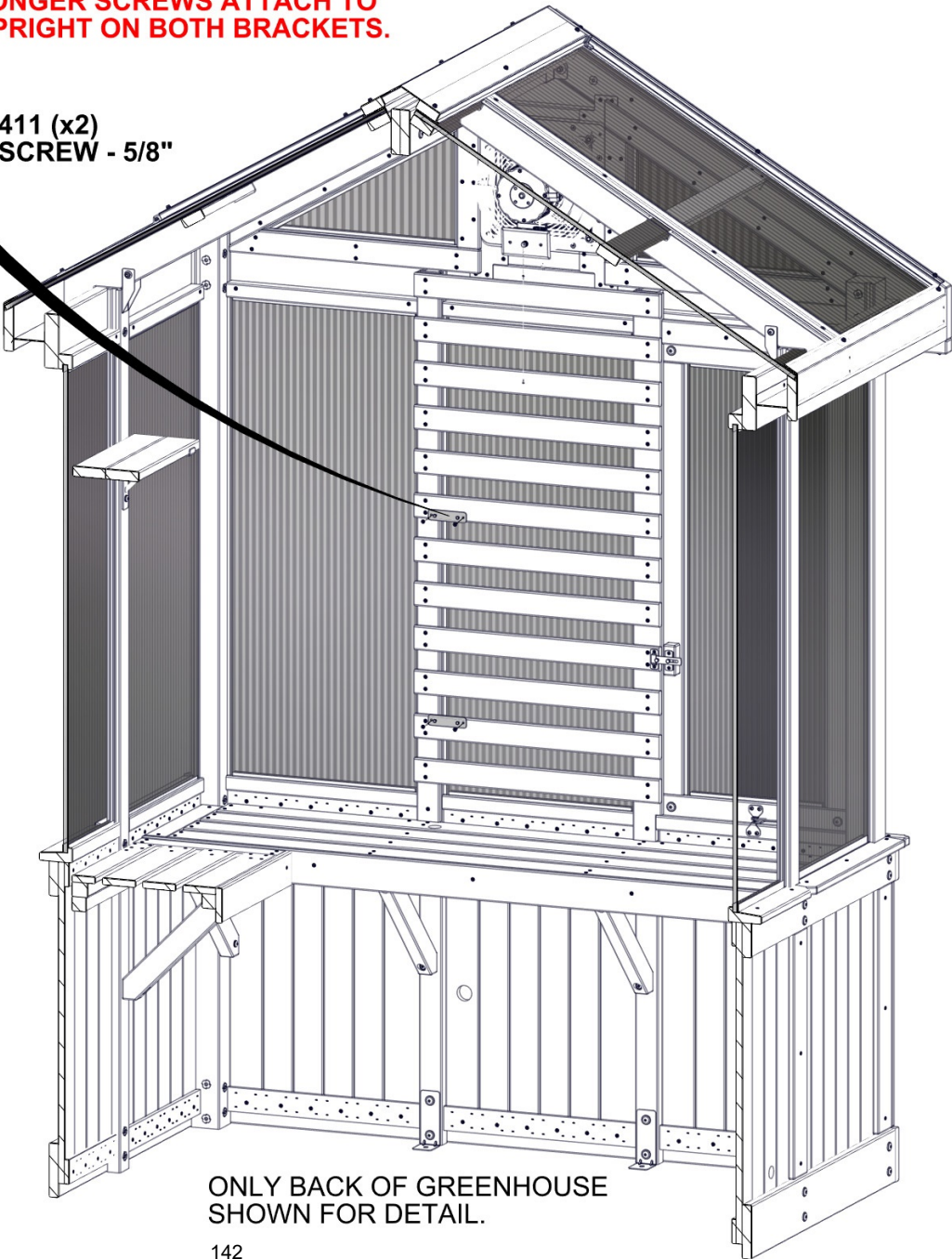

ONLY BACK OF GREENHOUSE SHOWN FOR DETAIL.

STEP 121 - BACK WALL ASSEMBLY

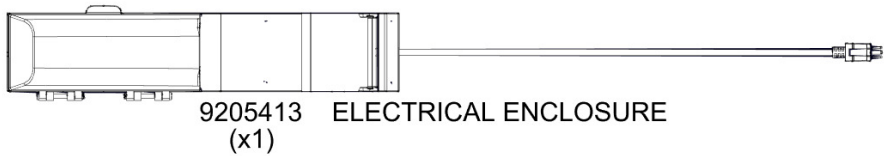

HANG ELECTRICAL ENCLOSURE ON THE MOUNTING BRACKETS,
THEN RUN ELECTRICAL CORD THROUGH HOLE IN TABLE AS SHOWN.

5413 (x1)
ELECTRICAL ENCLOSURE

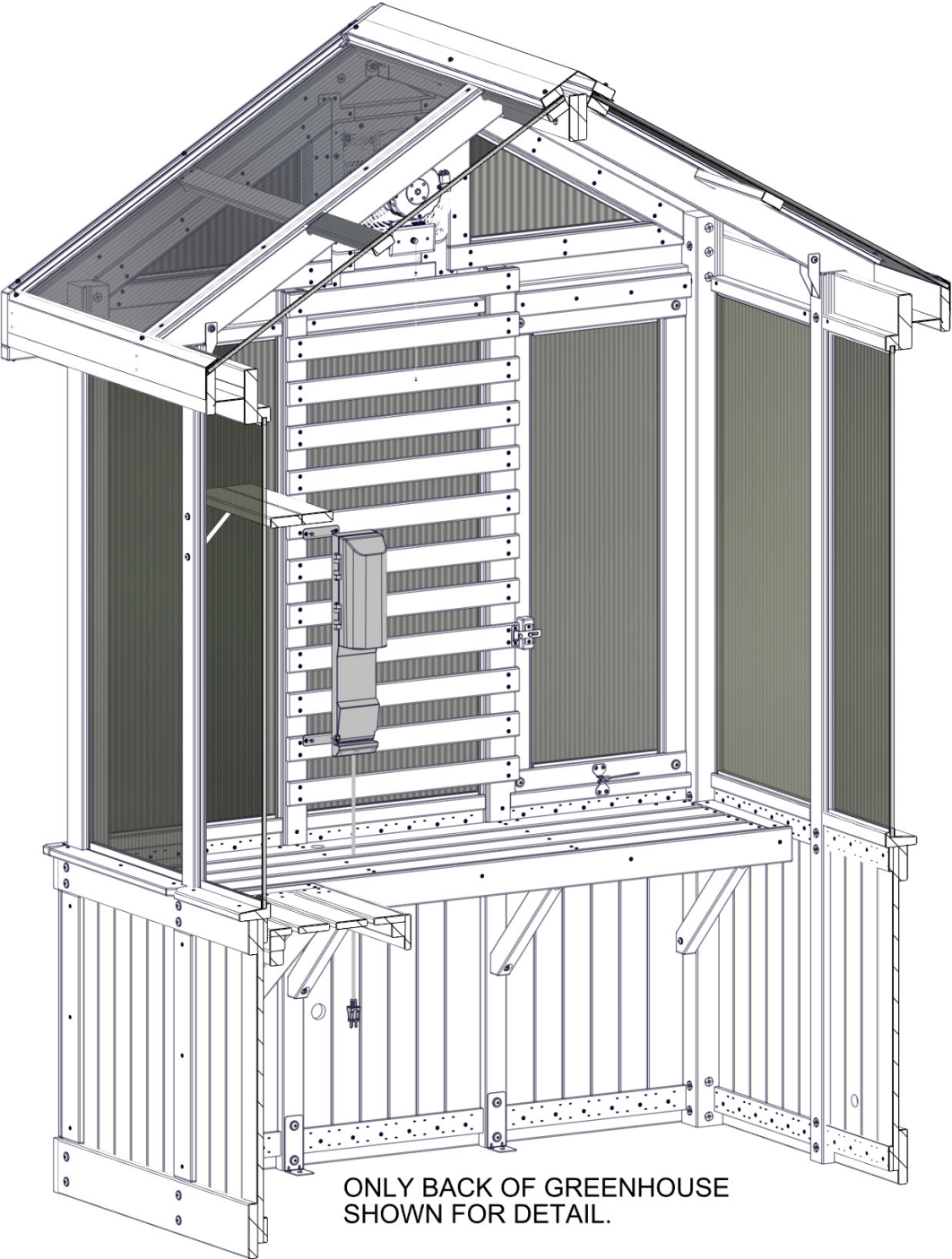
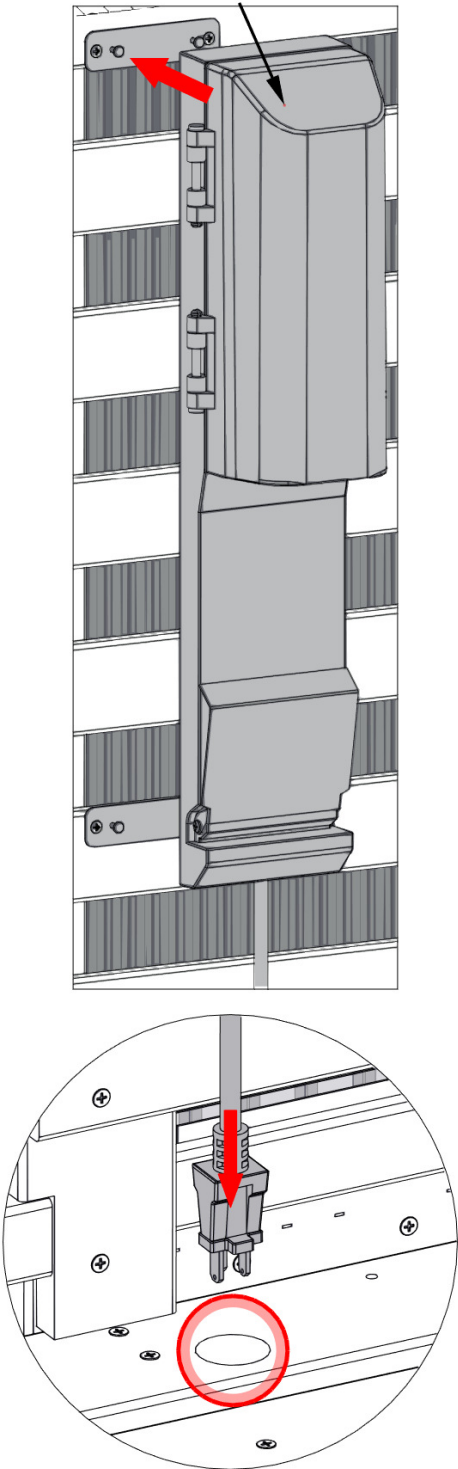

ONLY BACK OF GREENHOUSE
SHOWN FOR DETAIL.

STEP 122 - BACK WALL ASSEMBLY

QTY	PART NUMBER	DESCRIPTION
1	H100411	SCREW PFH 8x5/8 BLK

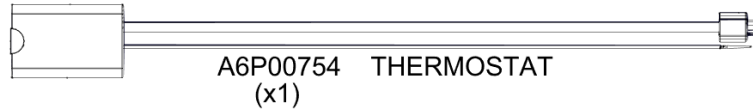

- LOCATE THERMOSTAT IN A DESIRED LOCATION CLOSE TO THE ELECTRICAL ENCLOSURE.
- INSTALL SCREW LEAVING IT PARTIALLY STICKING OUT AND HANG THERMOSTAT.
- HANG THE PROBE IN AN ELEVATED LOCATION.
- SEE THERMOSTAT MANUAL FOR OPERATING INSTRUCTIONS.

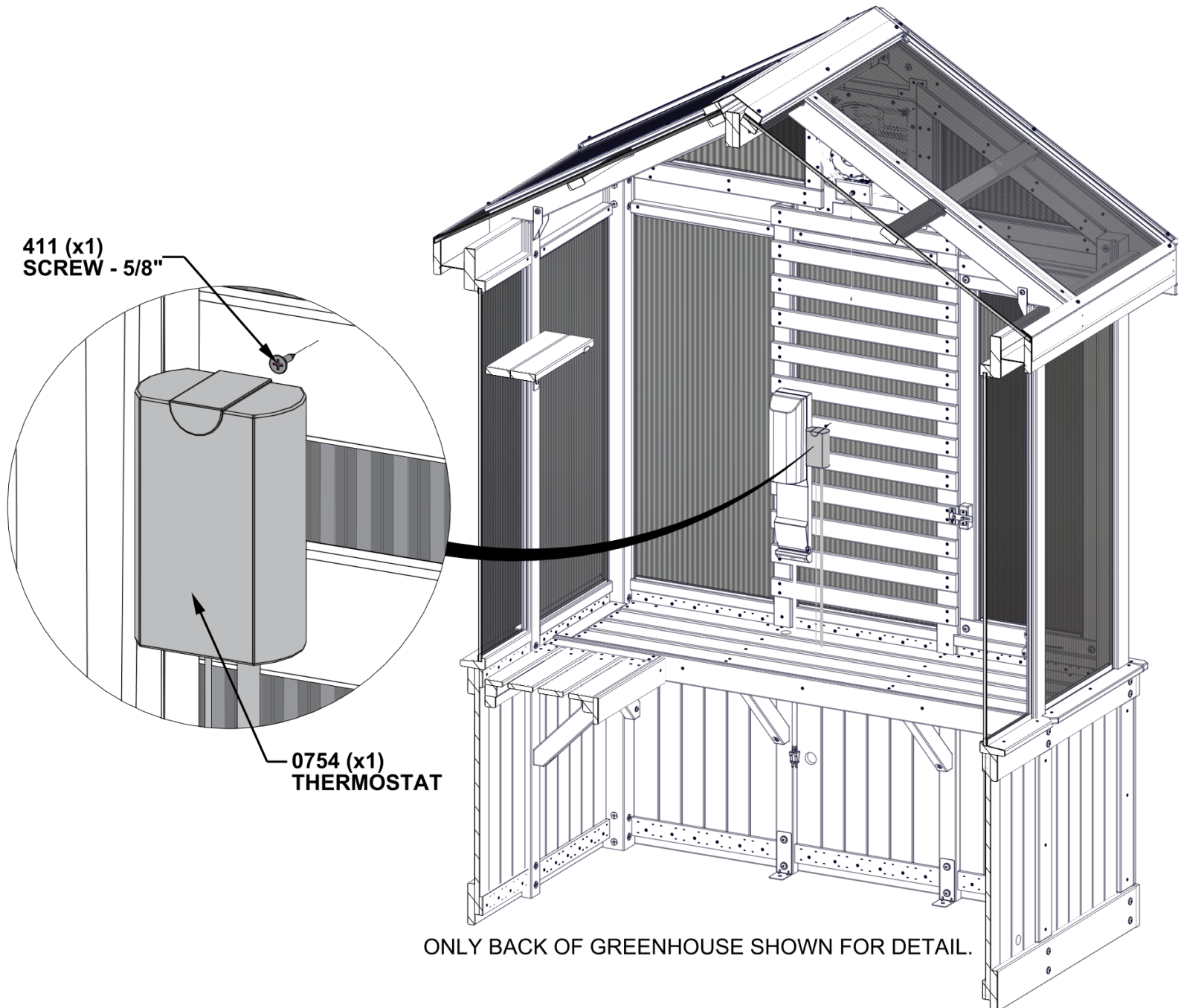

STEP 123 - DOOR ASSEMBLY

QTY	PART NUMBER	DESCRIPTION
12	H100385	SCREW PFH 8x1 BLK

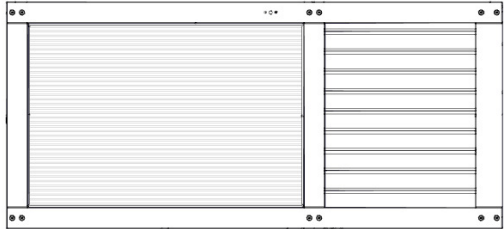

DA01 DOOR ASSEMBLY - W2A04009
(x1) 1 7/8"x36 9/16"x80" (48x928x2032)

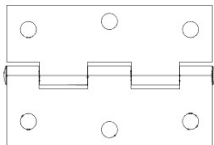

A4M0557 HINGE
(x4)

ALIGN PILOT HOLES IN HINGES WITH PILOT HOLES ON DOOR.

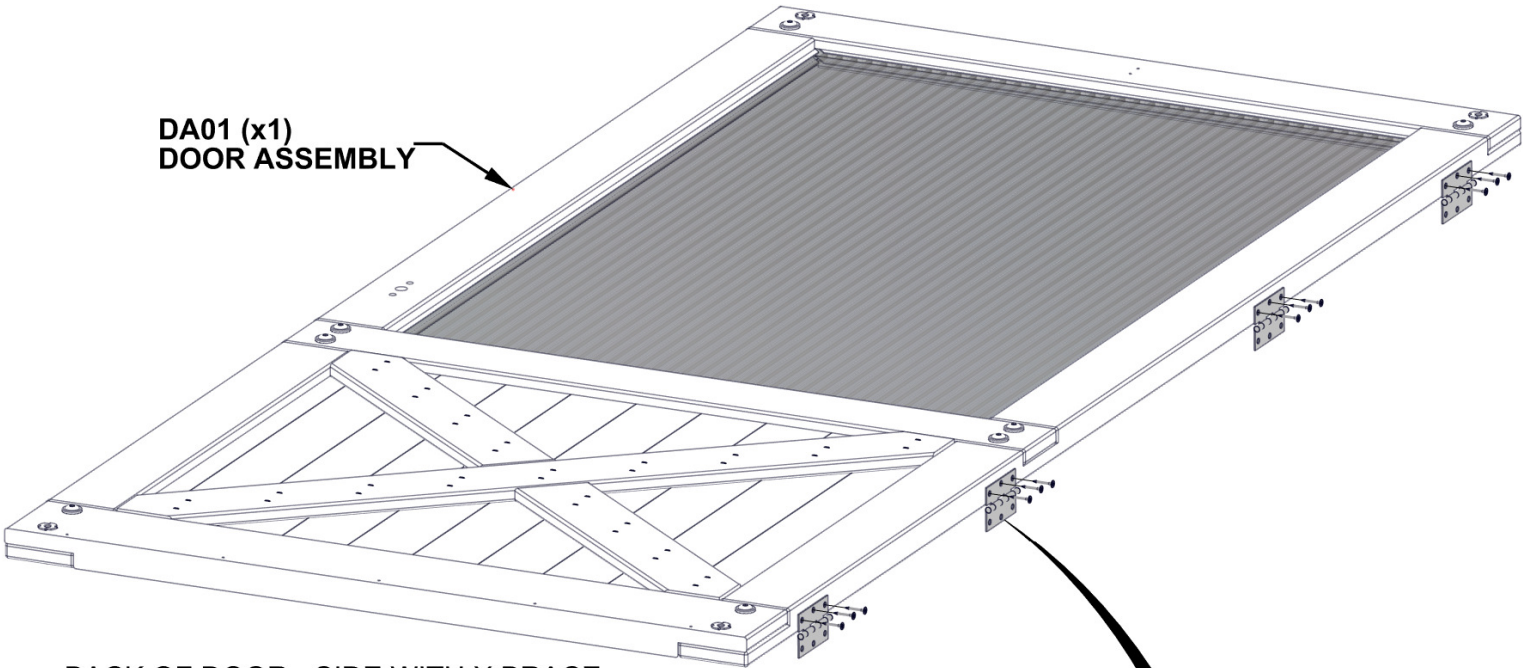

BACK OF DOOR - SIDE WITH X BRACE

WITH THE DOOR LAYING WITH THE BACK FACING UP AS SHOWN, ATTACH HINGES. CORRECT ORIENTATION OF HINGES IS CRITICAL.

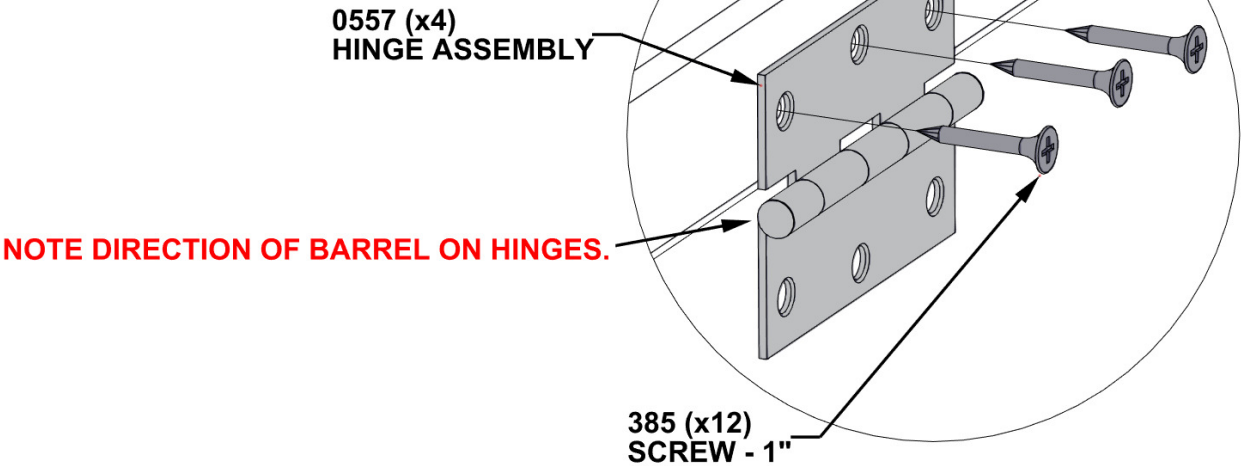

STEP 124 - DOOR ASSEMBLY

QTY	PART NUMBER	DESCRIPTION
12	H100385	SCREW PFH 8x1 BLK

LIFT DOOR INTO PLACE AND ATTACH AS SHOWN.

ALIGN HOLES IN HINGES WITH
PILOT HOLES IN DOOR FRAME.

385 (x12)
SCREW - 1"

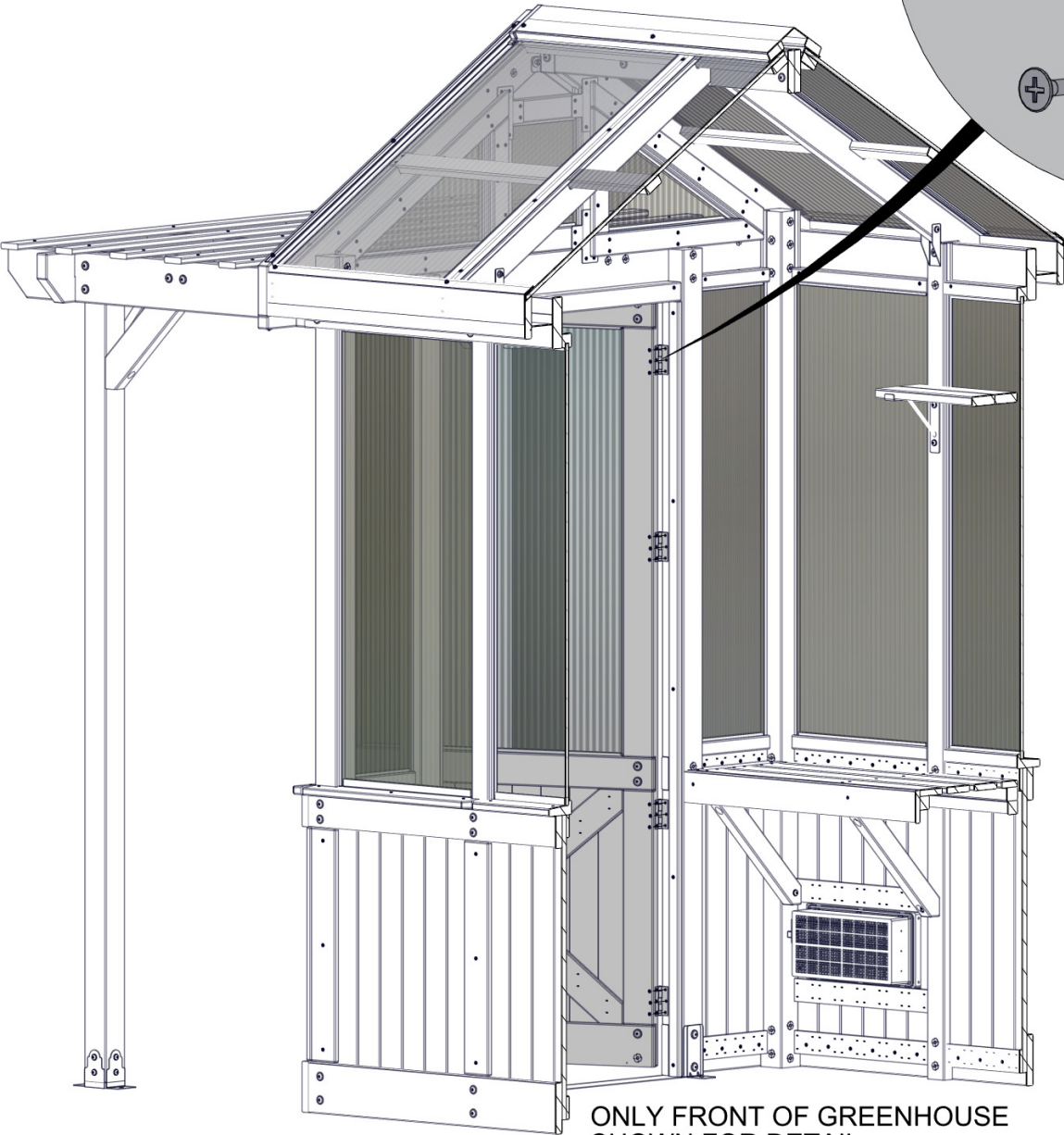
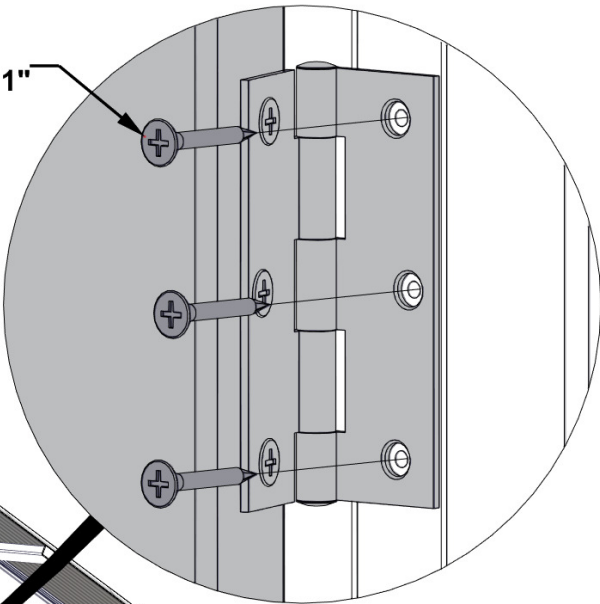

ONLY FRONT OF GREENHOUSE
SHOWN FOR DETAIL.

STEP 125 - DOOR ASSEMBLY

QTY	PART NUMBER	DESCRIPTION
2	H101259	SCREW POH 8x1 3/4 SS

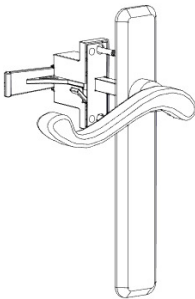

A4M02410 STORM DOOR HANDLE
(x1)

ENSURE CORRECT ORIENTATION
OF DOOR HANDLE AS SHOWN.

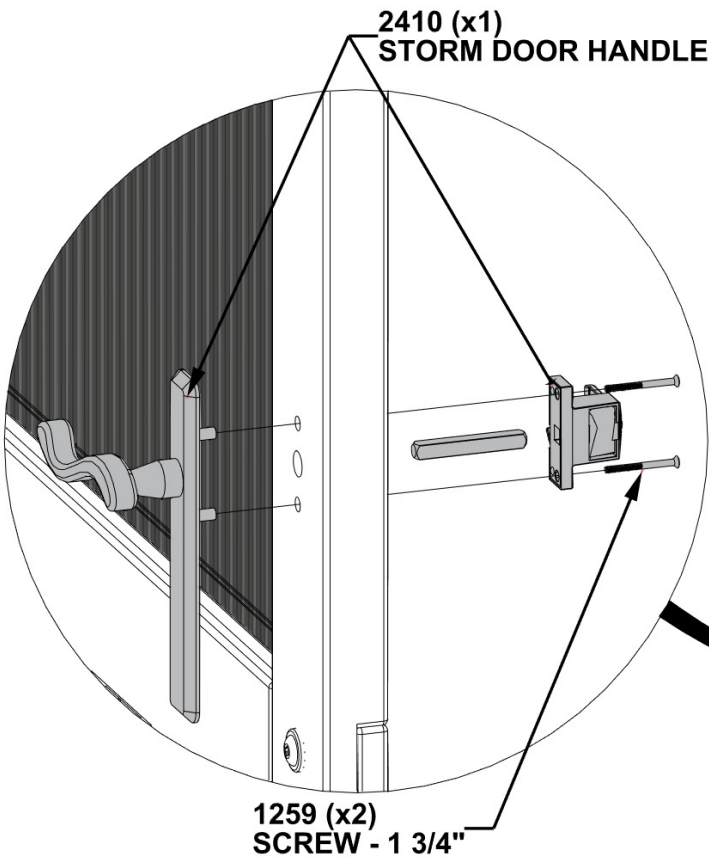

USE SCREWDRIVER. DO
NOT OVERTIGHTEN.

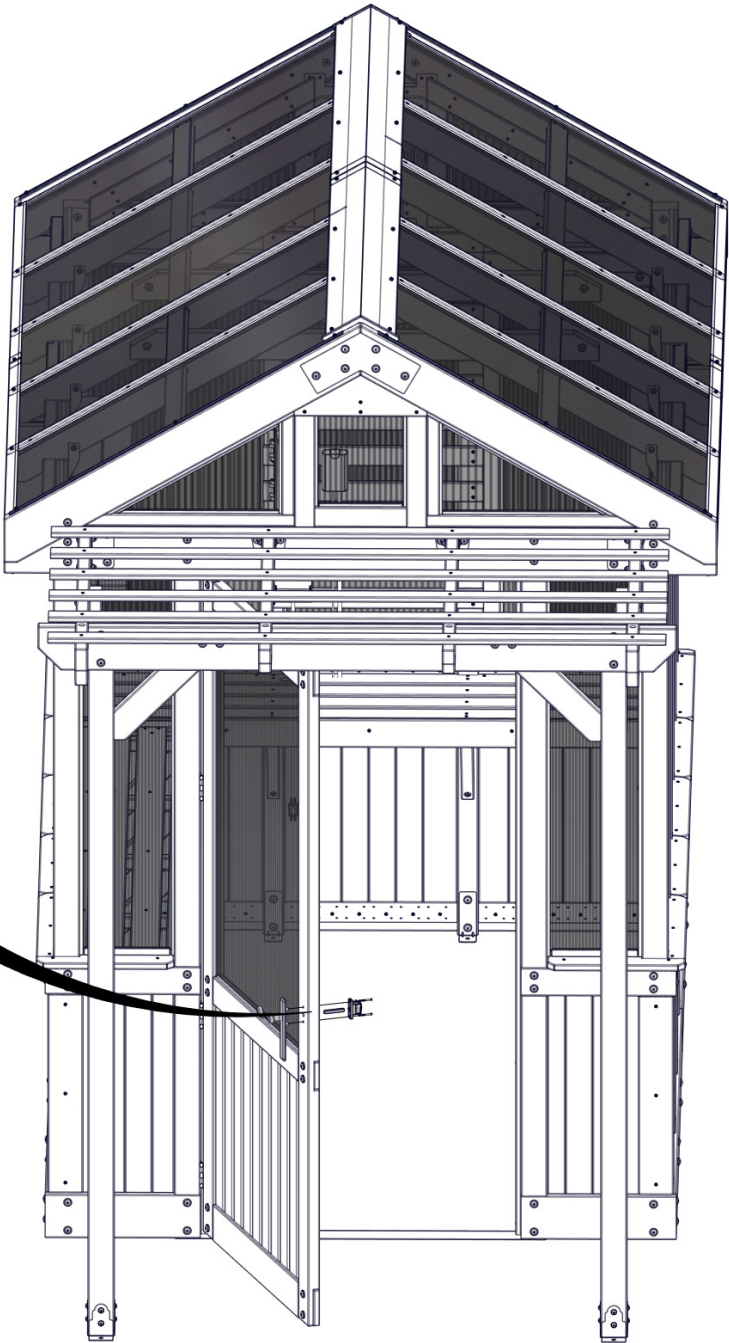

STEP 126 - DOOR ASSEMBLY

QTY	PART NUMBER	DESCRIPTION
2	H101260	SCREW PRH 8x1 1/4 BLK

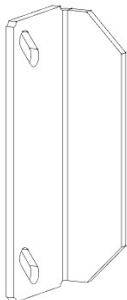

A4M02410 STORM DOOR HANDLE LATCH (x1)

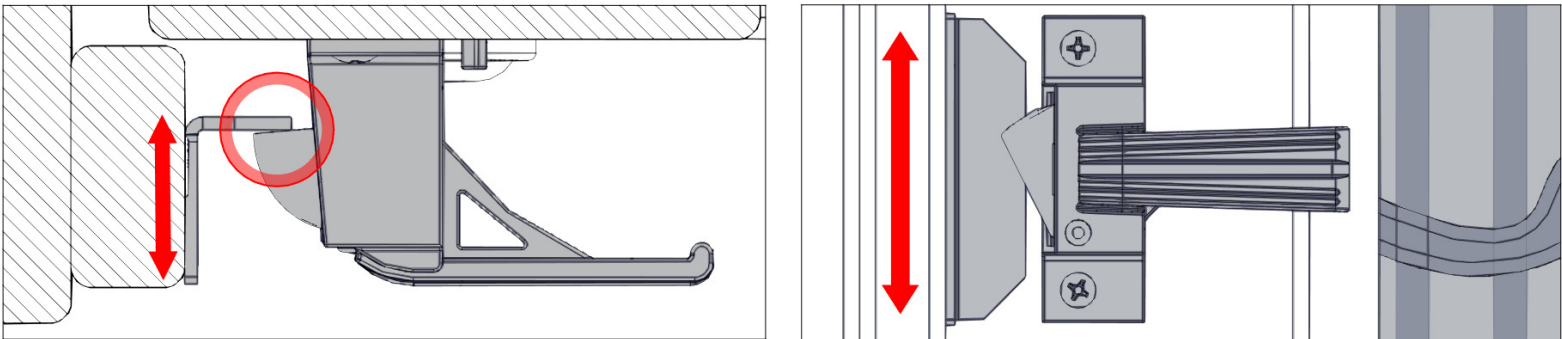

WITH THE DOOR SHUT, POSITION THE DOOR LATCH AS SHOWN. ADJUST FRONT TO BACK TO ENSURE THE LATCH MAKES CONTACT AS SHOWN. ADJUST UP AND DOWN TO ENSURE THE LATCH IS CENTERED WITH THE HANDLE AS SHOWN. MARK THE SLOTTED HOLE LOCATIONS AND PRE-DRILL WITH AN 1/8" [3mm] DRILL BIT.

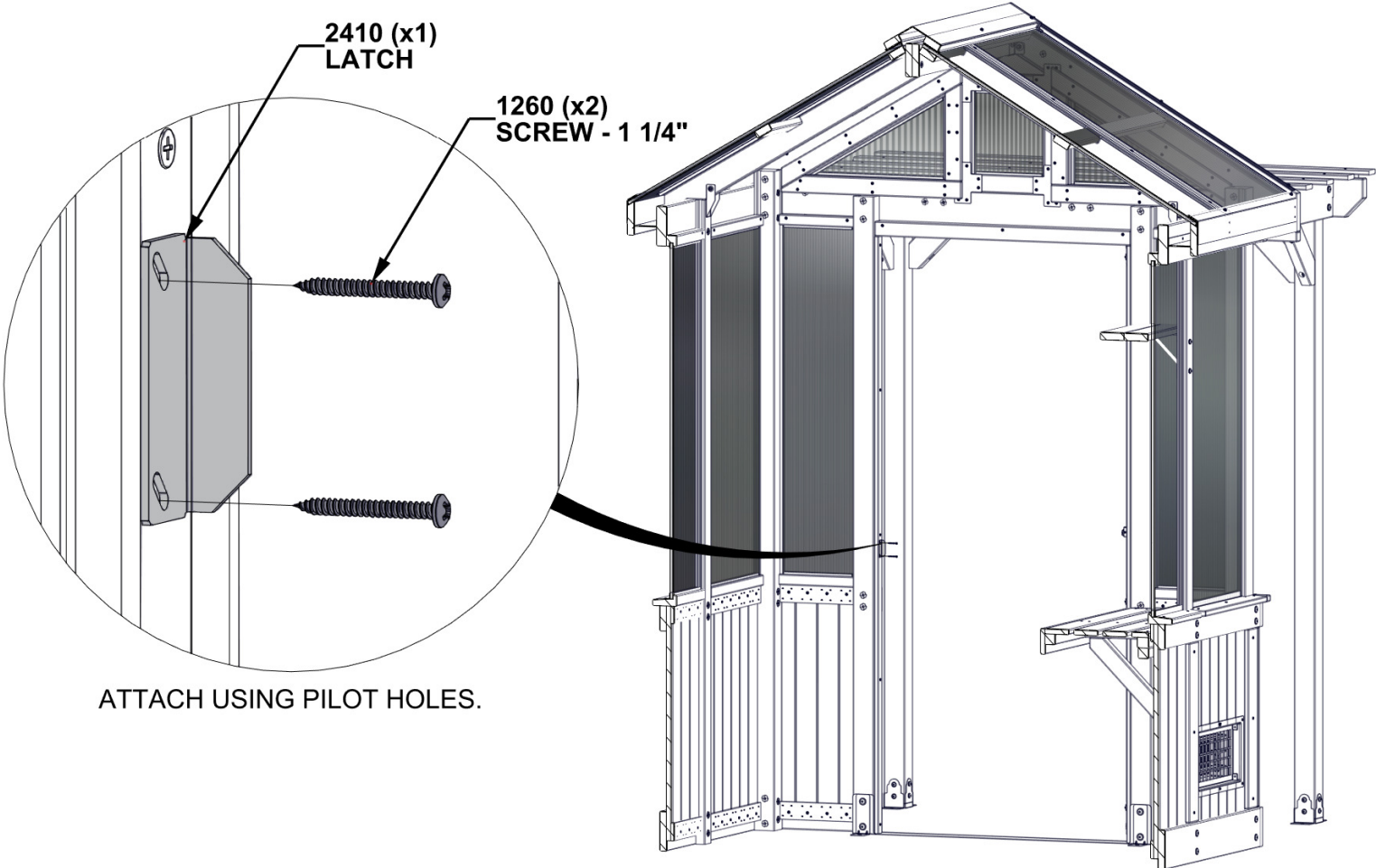

ONLY FRONT OF GREENHOUSE SHOWN FOR DETAIL.

STEP 127 - DOOR ASSEMBLY

QTY	PART NUMBER	DESCRIPTION
5	H100202	SCREW PWH 8x5/8 BLK



A4M02532 DOOR SWEEP
(x1)

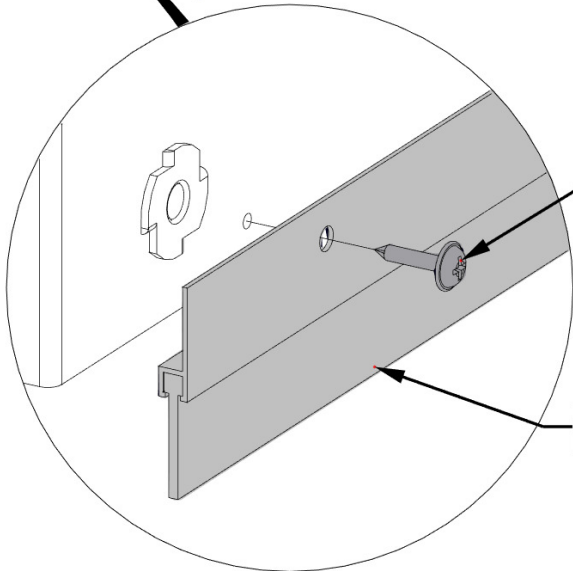
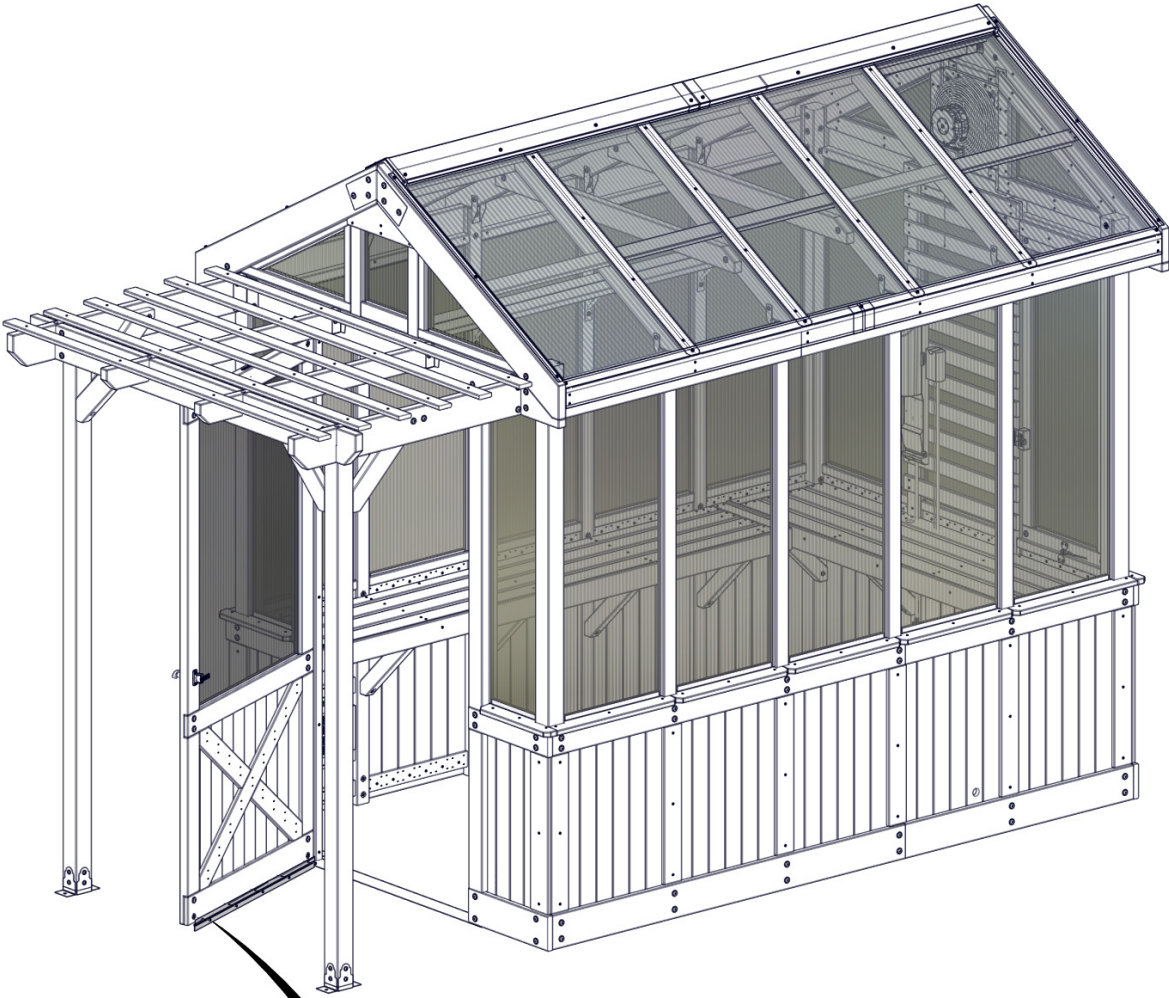

202 (x5)
SCREW - 5/8"

ATTACH DOOR SWEEP USING PILOT
HOLES IN DOOR ASSEMBLY AS SHOWN.

2532 (x1)
DOOR SWEEP

STEP 128 - DOOR ASSEMBLY

QTY	PART NUMBER	DESCRIPTION
4	H100392	SCREW PWH 8x3/4 BLK

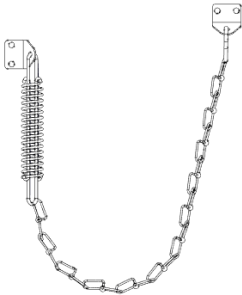

A4M02411 DOOR PROTECTOR CHAIN
(x1)

ATTACH DOOR CHAIN IN APROXIMATE LOCATION AS SHOWN.

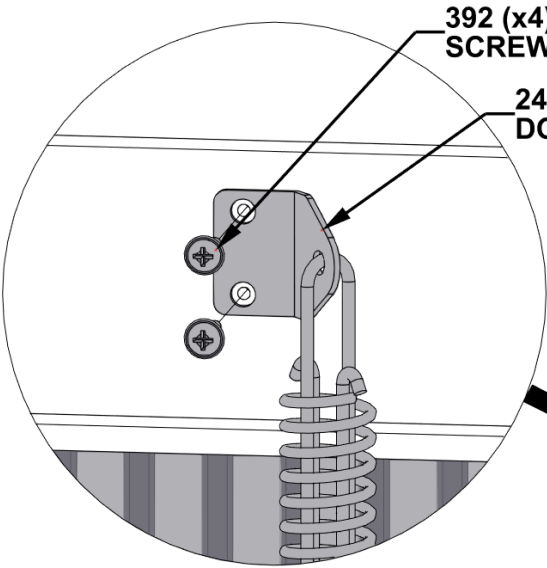
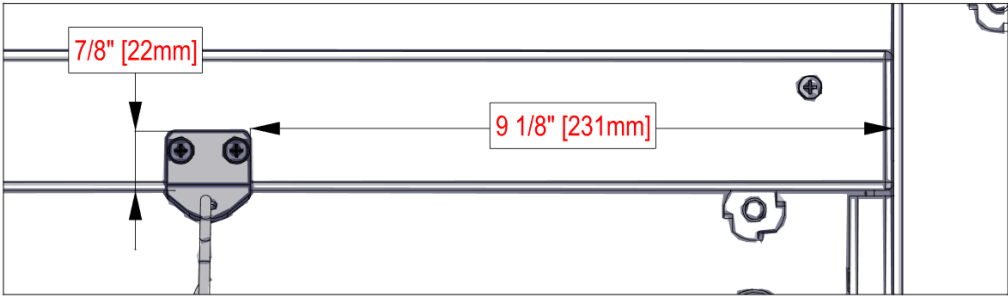

392 (x4)
SCREW - 3/4"
2411 (x1)
DOOR PROTECTOR CHAIN

ATTACH SPRING SIDE
BRACKET TO DOOR USING
PILOT HOLES AS SHOWN.

ONCE DOOR CHAIN IS
ATTACHED, ADJUST CHAIN
LENGTH TO PREVENT
DOOR FROM CONTACTING
PERGOLA ANGLE BRACE.

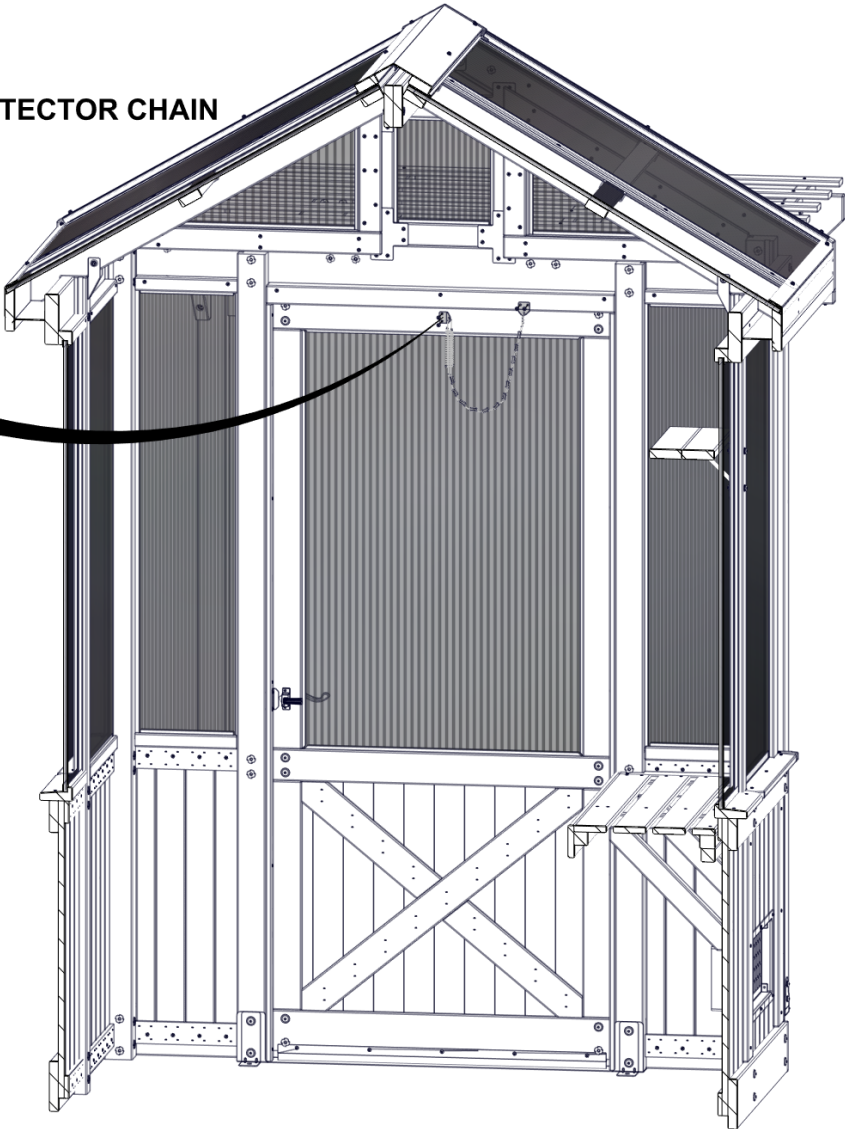

ONLY FRONT OF GREENHOUSE SHOWN FOR DETAIL.

STEP 129 - BACK WALL ASSEMBLY

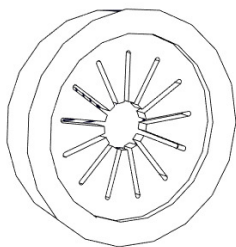

A6P00692 CORD GROMMET
(x1)

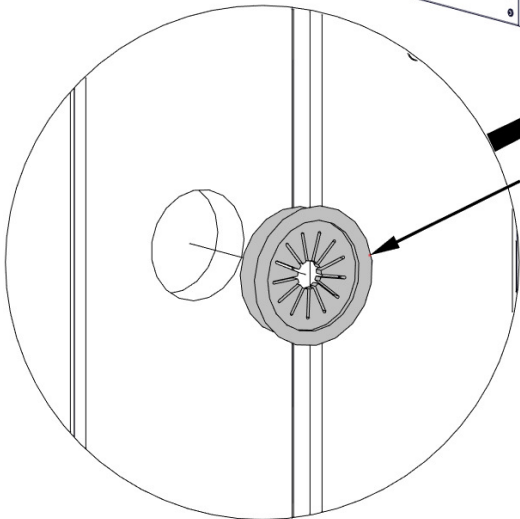
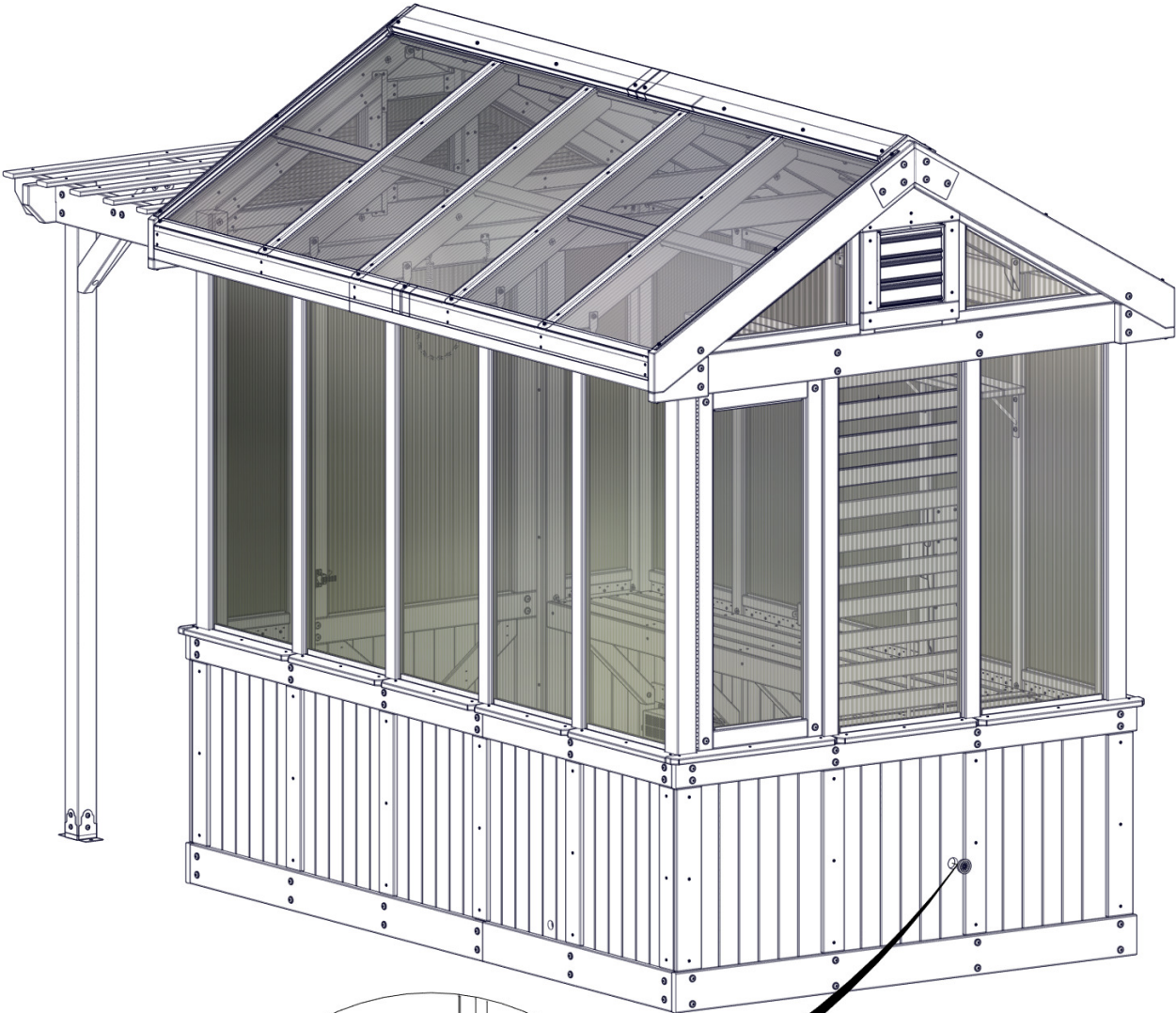

0692 (x1)
CORD GROMMET

STEP 130 - ROOF ASSEMBLY

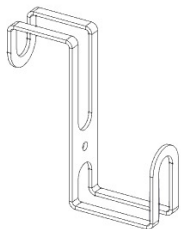

A4M01591 HOOK
(x4)

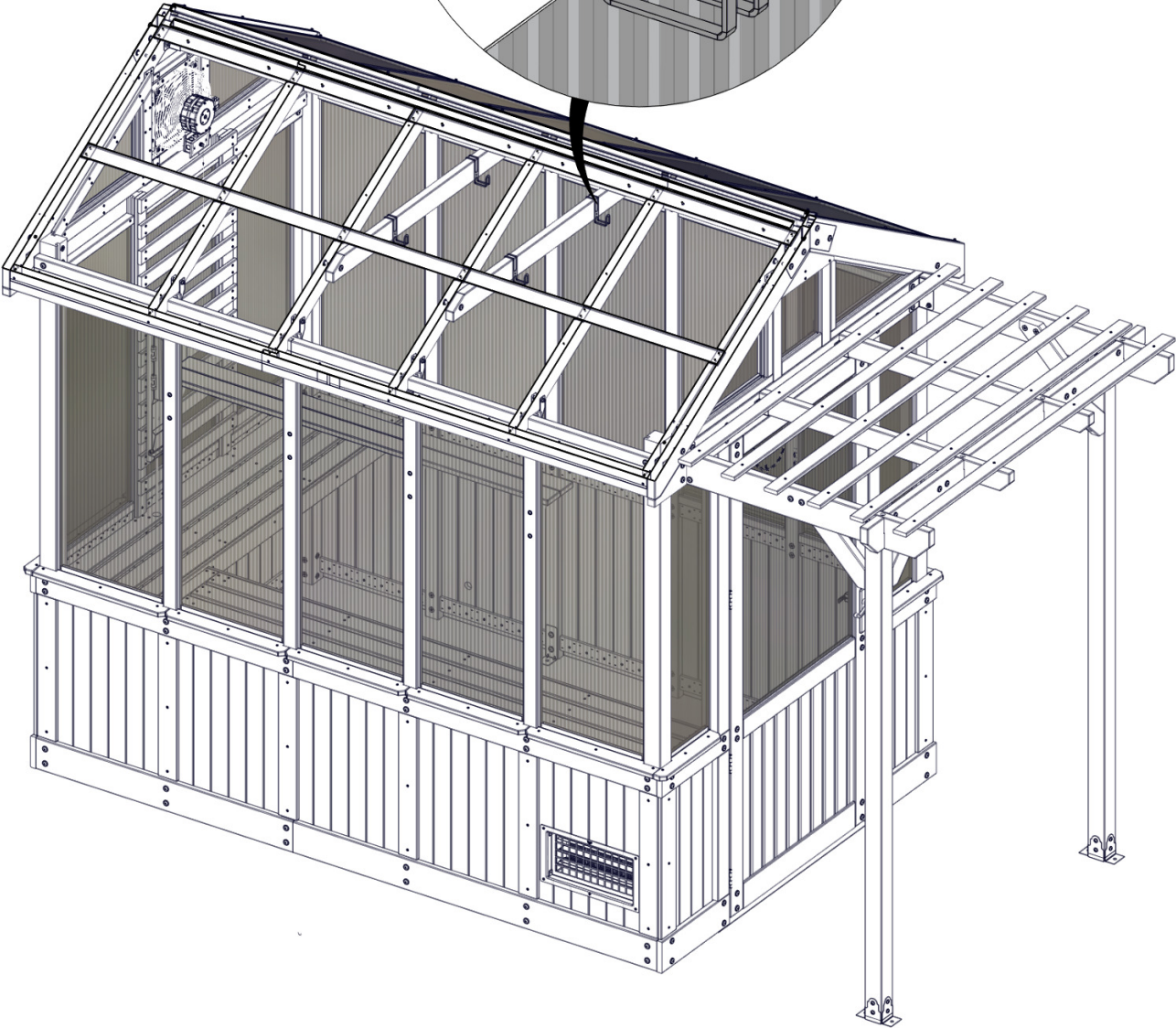
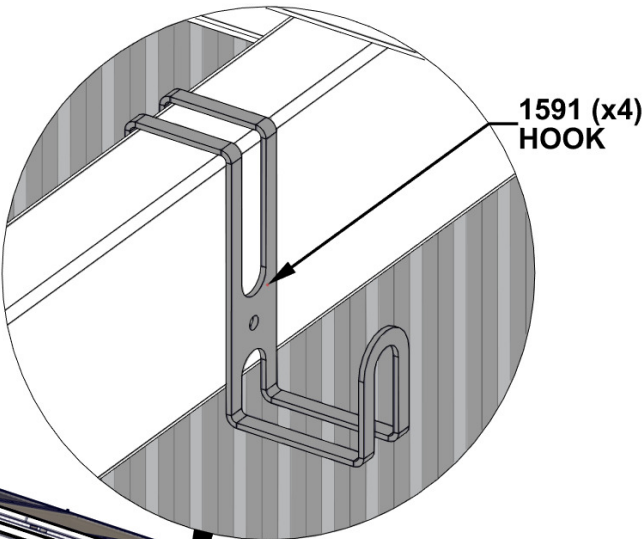

STEP 131 - WATER LINE ASSEMBLY

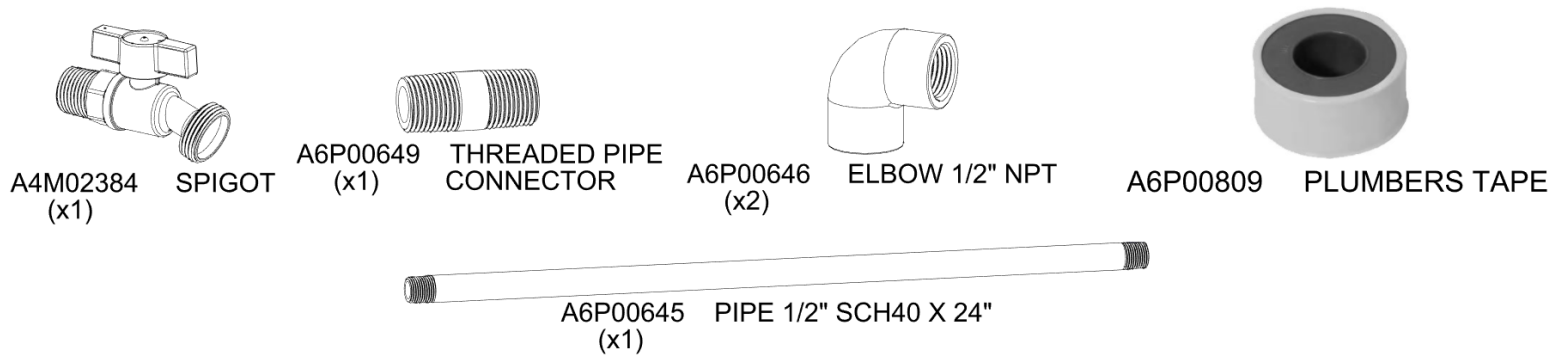

- USE PLUMBERS TAPE AND WRAP THREADS OF MALE FITTINGS.
- FASTEN FITTINGS TO FORM THE COMPLETED WATER LINE ASSEMBLY BELOW.

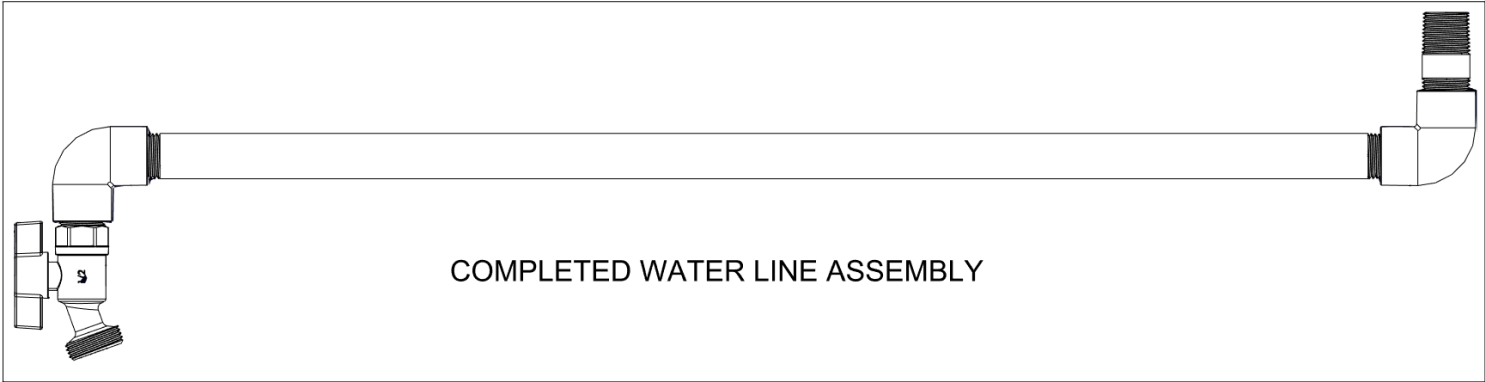
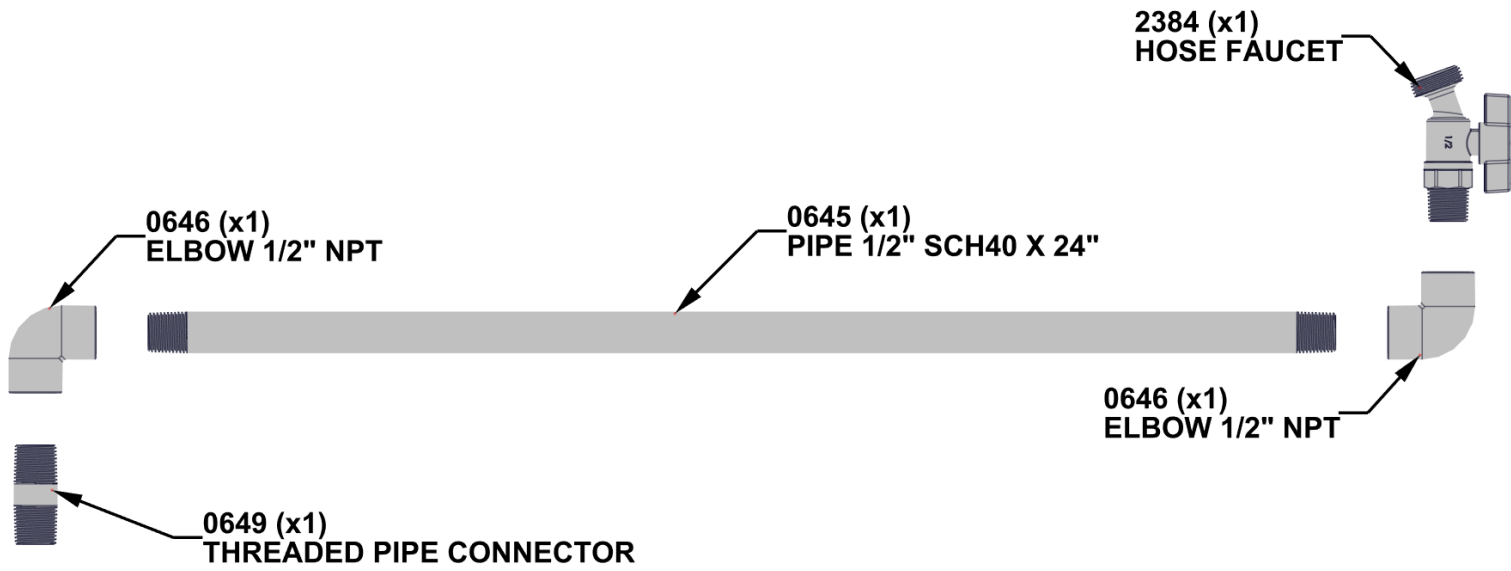

STEP 132 - WATER LINE ASSEMBLY

QTY	PART NUMBER	DESCRIPTION
4	H100380	SCREW PFH 8x1 1/8 BLK



N10 SPIGOT BOARD - W4L19945
(x1) 5/8"x2 3/8"x20 11/16" (16x60x526)

- USE DIMENSIONS SHOWN TO LOCATE SPIGOT BOARD.
- USE THE SPIGOT BOARD AS A GUIDE TO DRILL PILOT HOLES WITH AN 1/8" [3mm] DRILL BIT.

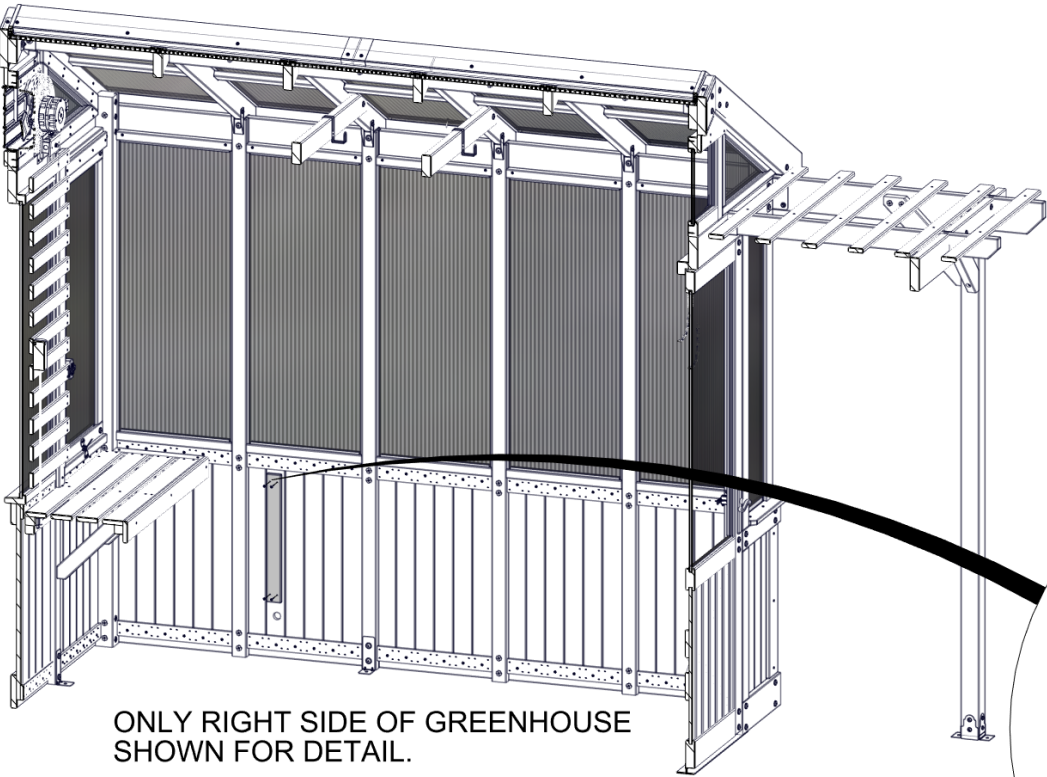
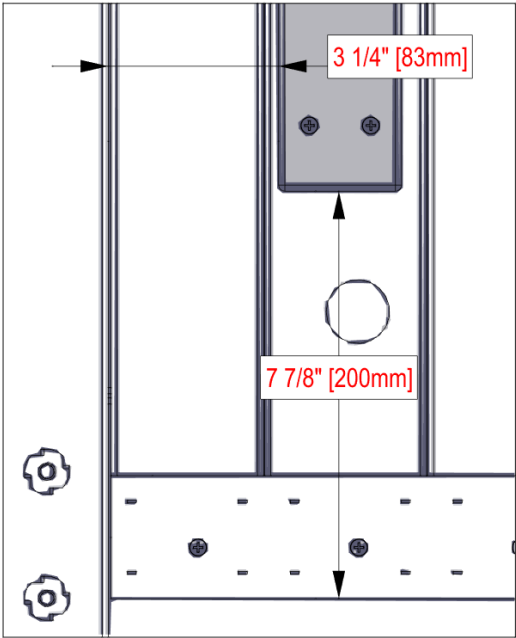

ONLY RIGHT SIDE OF GREENHOUSE SHOWN FOR DETAIL.

380 (x4)
SCREW - 1 1/8"

N10 (x1)
SPIGOT BOARD

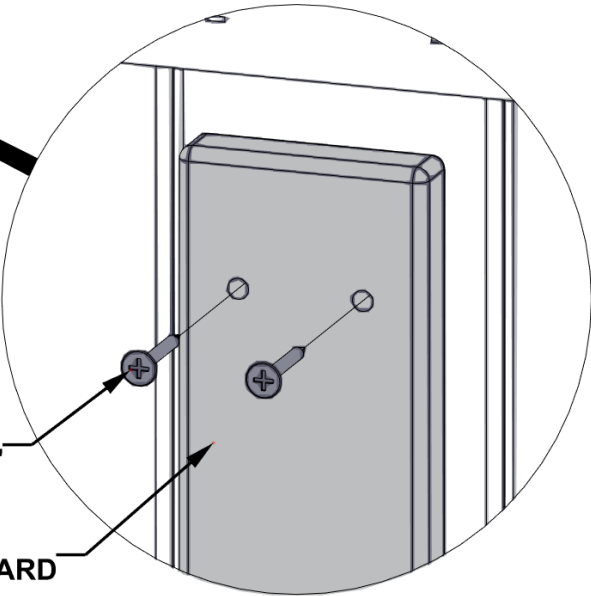

STEP 133 - WATER LINE ASSEMBLY

QTY	PART NUMBER	DESCRIPTION
2	H100385	SCREW PFH 8x1 BLK

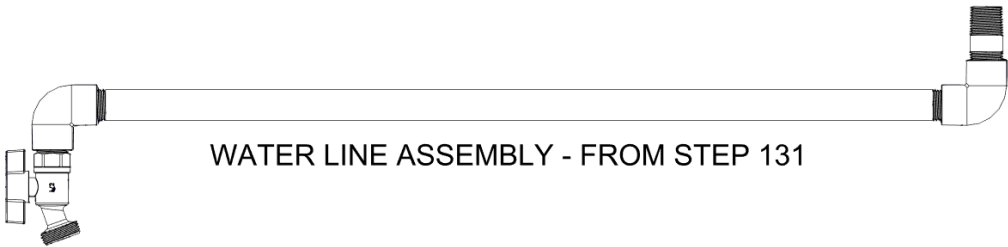
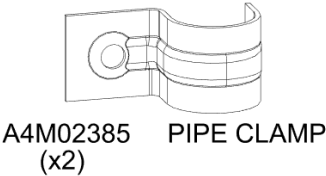

- INSERT WATER LINE ASSEMBLY THROUGH HOLE IN WALL PANEL.
- SECURE WATER LINE TO BOARD FROM PREVIOUS STEP WITH PIPE CLAMPS.
- PRE-DRILL WITH AN 1/8" [3mm] DRILL BIT WITH CLAMPS LINED UP IN POSITION.
- FASTEN CLAMPS FLUSH TO OUTSIDE CORNERS AS SHOWN.

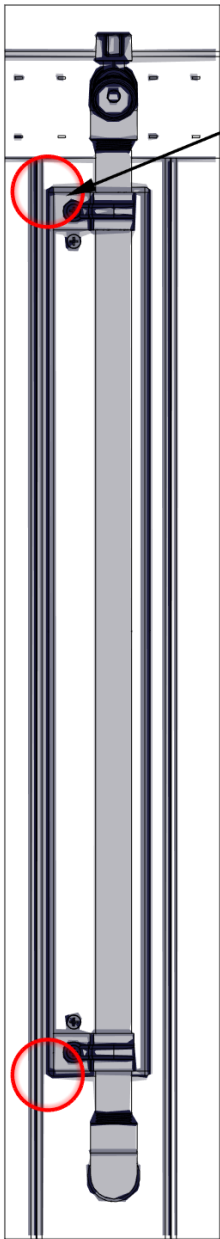

FLUSH TO CORNERS.

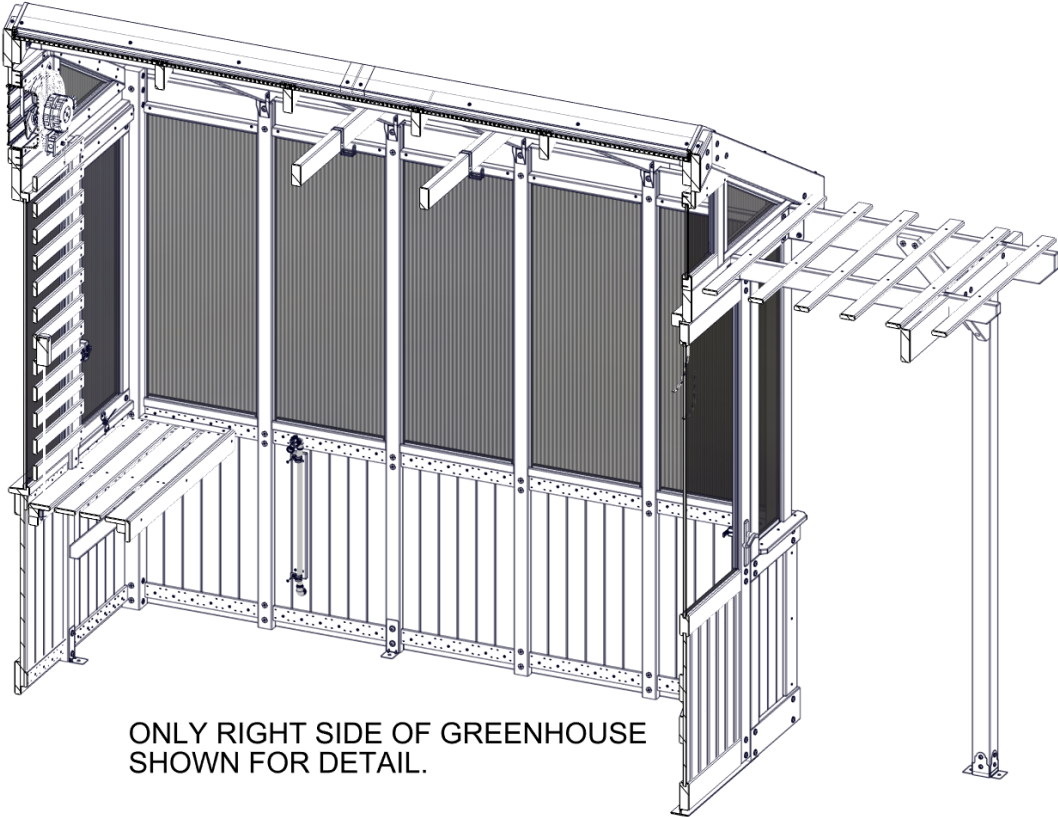

ONLY RIGHT SIDE OF GREENHOUSE SHOWN FOR DETAIL.

2385 (x2)
PIPE CLAMP

385 (x2)
SCREW - 1"

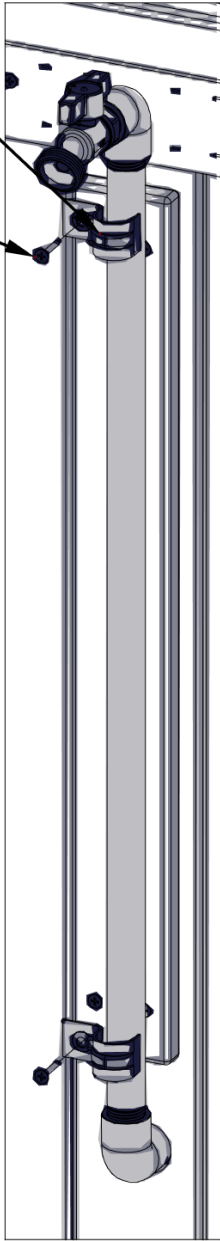

STEP 134 - WATER LINE ASSEMBLY

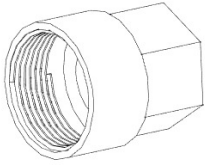

A6P00648 THREADED HOSE FITTING
(x1)

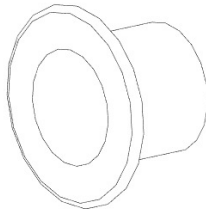

A6P00577 RUBBER GROMMET
(x1)



A6P00809 PLUMBERS TAPE

- PUSH RUBBER GROMMET IN HOLE AROUND THE WATER LINE ASSEMBLY FROM PREVIOUS STEPS.
- USE PLUMBERS TAPE AND WRAP THREADS OF MALE FITTINGS.
- FASTEN THREADED HOSE FITTING.

0577 (x1)
RUBBER GROMMET

0648 (x1)
THREADED HOSE FITTING

**INSTALL RUBBER GROMMET
BEFORE THREADED HOSE FITTING.**

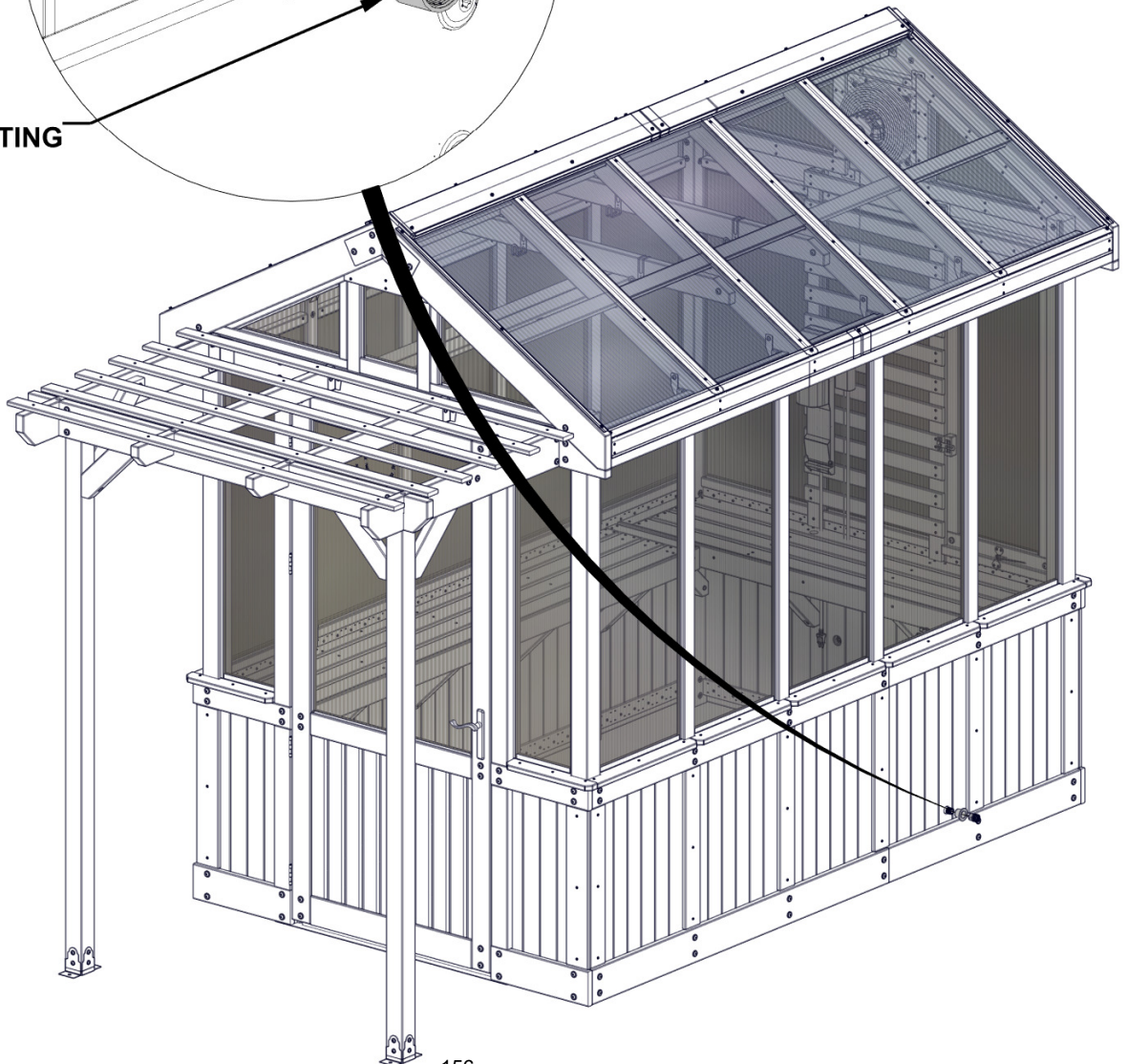

STEP 135 - ANCHORING TO CONCRETE

QTY	PART NUMBER	DESCRIPTION
10	H101165	CONCRETE ANCHOR 3/8x3" BLK

IF GREENHOUSE IS NOT ON A CONCRETE SURFACE, SEE STEP 163 FOR ANCHORING STRUCTURE.

IT IS RECOMMENDED TO ANCHOR YOUR GREENHOUSE INTO CONCRETE PAD OR POSTS.

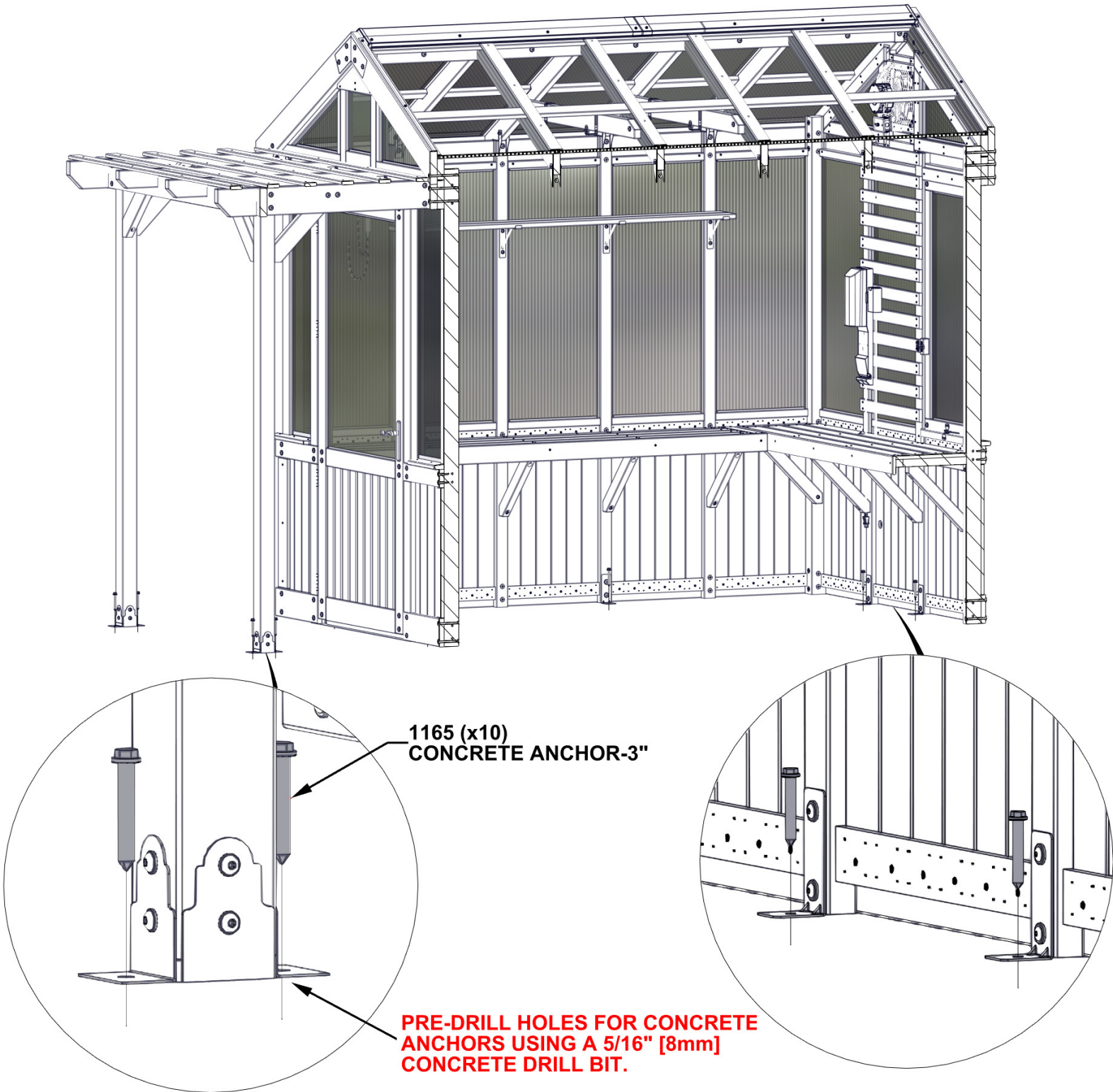

STEP 136 - ANCHORING IN GROUND



IF GREENHOUSE IS ON A CONCRETE SURFACE, SEE STEP 135 FOR ANCHORING STRUCTURE.

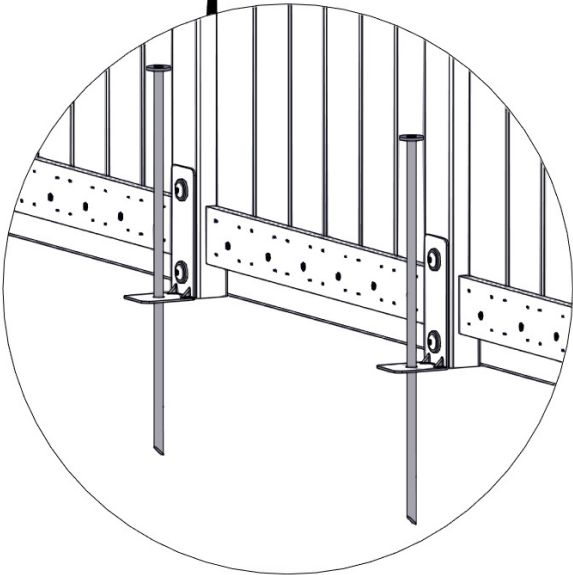
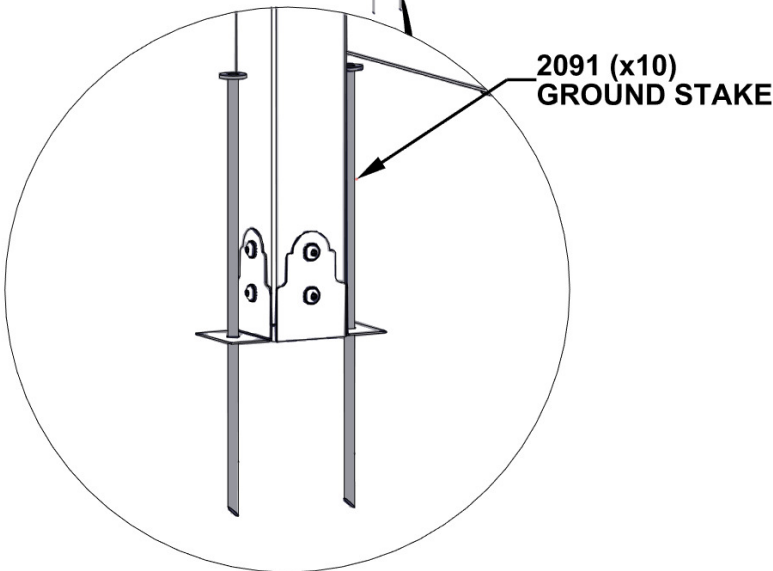

STEP 137 - DOOR ASSEMBLY

QTY	PART NUMBER	DESCRIPTION
4	H100202	SCREW PWH 8x5/8 BLK

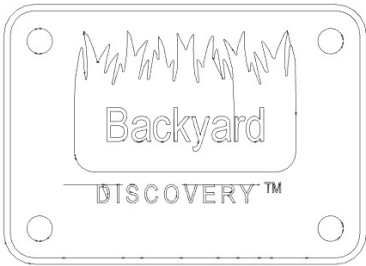

A4M02158 BYD ID TAG PATIO
(x1)

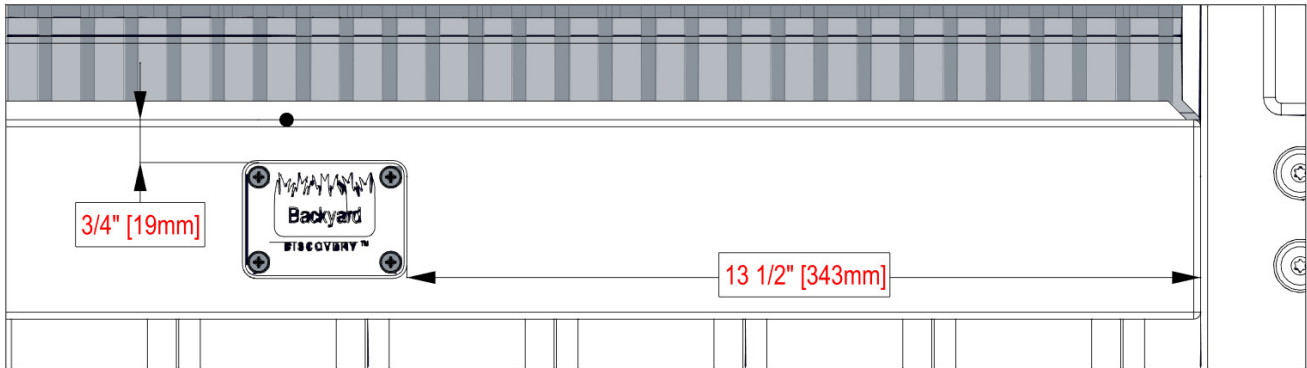

CENTER ID TAG ON BOARD WITH MEASUREMENTS GIVEN.

