

MANUAL INSTRUCTION OF

Safety Fence

MODEL#:WL-08

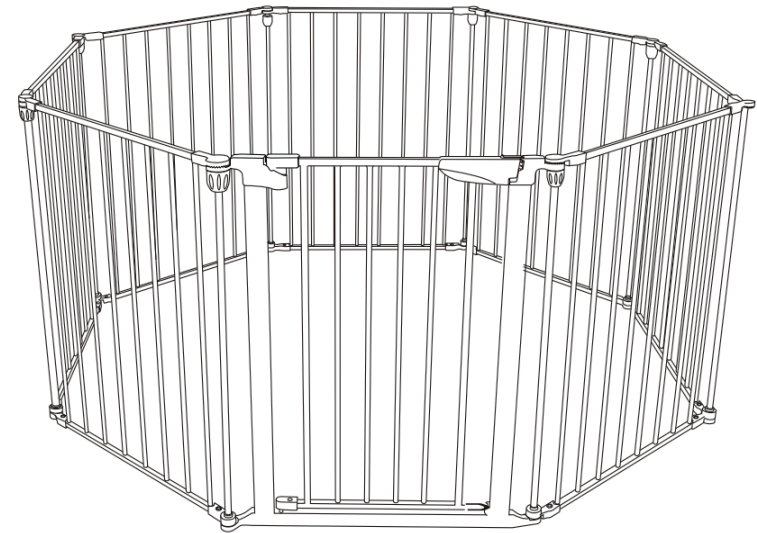

Fits Openings: 34.5"-205" (optional) wide, 29.13" high
Product Complies with ASTM F1004-23 & EN 12227:2010

**IMPORTANT! READ AND FOLLOW THESE
INSTRUCTIONS CAREFULLY AND KEEP
FOR FUTURE REFERENCE**

Assembly and Installation Instructions

Instruction

Please read, follow and retain this instruction booklet thoroughly to ensure correct installation and for future reference. Please inspect your safety playpen upon receipt. Please check that all parts are present, correct and in good order. If you notice any damage or any parts missing, do not assemble. Either return to place of purchase or contact us directly. We recommend that you carry out the installation away from young children as some of the smaller parts may present a choking hazard.

Important Information

Ensure the safety barrier is attached between two clean structurally sound surfaces and fixed with wall plugs. This product comes without a base. Before using the enclosure, customer should prepare a hexagonal mattress or pad which must be not more 23 inches side length and not more than 5.5 inches thick. Please check the enclosure on a regular basis to ensure gate and parts are all in proper working order. Ensure appropriate fixings are used for drywall, wood, brick etc. Wall plugs are provided. If you are unable to secure to the wall satisfactorily, consult with a hardware store for adequate fittings.

Disclaimer

As safety gate which has been subjected to misuse, abuse, abnormal use, excessive wear and tear, improper assembly, negligence, environmental exposure, alteration or accident or has had its serial number altered or removed invalidates any and all claims against the manufacturer. Any damage to property during installation of your playpen is the sole responsibility of the end user. Failure to follow these warnings and the instructions could result in serious injury or death.

WARNING!

When used as a enclosure

- This enclosure complies with EN 12227:2010.
- This product has been designed for domestic use only with children up to 24 months of age.
- Do not place the enclosure close to an open fire or other heat source.
- Ensure that the enclosure is fully erected and all the locking mechanisms engaged before placing your child in the enclosure.
- Do not leave anything in the enclosure which may provide a foothold for climbing or create a danger of suffocation or strangulation.
- Do not use the enclosure without the base.
- If the height of the base is adjustable, the base should always be used in the lowest position as soon as the child is old enough to sit, kneel or to pull itself up.
- Infants can suffocate in gaps between a mattress too small or too thick and products sides on soft bedding.
- Never add a mattress, pillow, comforter or padding.
- Never use a water mattress with this product.
- Use a hexagonal mattress or pad which must be not more 23 inches side length and not more than 5.5 inches thick.

Assembly and Installation Instructions

When used as a safety barrier

- This safety barrier complies with EN1930:2011
- This product has been designed for domestic use only with children up to 24 months of age.
- Incorrect fitting or positioning of this safety barrier can be dangerous.
- The safety barrier must not be fitted across windows.
- Do not use the safety barrier if any components are damaged or missing. Stop using the barrier if the child is capable of climbing it.
- Do not leave the gate of the barrier open at any time. Remove barrier if not in use for long periods.
- When used as a barrier, the door closed and locks by itself.
- This safety barrier is suitable for openings up to 520cm.
- If the safety barrier is to be used at the top of the stairs it should not be positioned below the top level. If the barrier is to be used at the bottom of the stairs, it should be positioned at the front of the lowest tread possible.

When used as a enclosure or a safety barrier

- Adult assembly required. Install according to the manufacturer's instructions.
- This product need to be closed manually: always check that it is correctly closed.
- Never allow older children to climb on or over the barrier as this could result in an accident.
- This enclosure/barrier should be checked regularly to ensure they remain properly fixed and secure. Never use this product if there are any loose or missing fasteners, loose joints, broken parts or mesh/fabric. Check before assembly and periodically during use.
- Any additional or replacement parts should only be obtained from the manufacturer or distributor.
- This product will not necessarily prevent all accidents. Never leave a child unattended.
- A swing gate can trap small hands.
- Do not remove the safety notices you may not always be the user.
- Eventually your child will reach an age when they are capable of opening your gate. Children will develop physically and mentally at different rates, therefore it is important that you monitor your child's capabilities.
- Retain these instructions as you may wish to reposition the enclosure /barrier.
- To clean use mild soap and wipe with a damp cloth.
- Straps can cause strangulation! Never place items with a string around a child's neck such as hood strings or pacifier cords. Never suspend strings over product or attach strings to toys.
- Discontinue use of the product when child is able to climb out reaches the height of 35 inches (890mm).
- Child can become entrapped and die when improvised netting or covers are placed on top of a product. Never add such items to confine child in product.
- When child is able to pull to standing position, remove bumper pads, large toys, and other objects that could serve as steps for climbing out.
- Never place product near a window where cords from blinds or drapes can strangle a child.
- Always provide the supervision necessary for the continued safety of your child. When used for playing, never leave child unattended.

Assembly and Installation Instructions

- To reduce the risk of SIDS, pediatricians recommend healthy infants be placed on their back to sleep, unless otherwise advised by your physician.
- Never substitute parts.
- If refinishing, use a nontoxic finish specified for children's products.
- The product, including side rail, must fully erected prior to use.

! WARNING! //////////////

Children have died or been seriously injured when gates are not securely installed.

- ALWAYS install and use gate as directed using all required parts.
- STOP using when a child can climb over or dislodge the gate.
- USE only with the latching mechanism securely engaged.
- NEVER use a gate to keep child away from pool.
- Stop using gate/enclosure if any parts are missing or become damaged.
- Never leave child unattended.
- This product will not necessarily prevent all accidents.
- Gates that must be installed at least 10cm from the first step of the stair.
- Intended for use with children from 6 months through 24 months of age.

Use as safety fence

Fits openings : from 87.7cm to 521cm

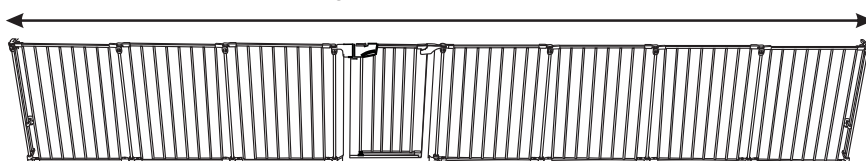

Use as enclosure

Material: Iron tube, ABS plastic

Width of each panel: 62.5cm High of each panel: 74cm

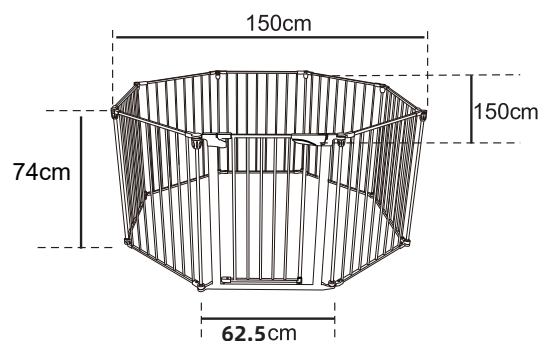

PRODUCT LIST

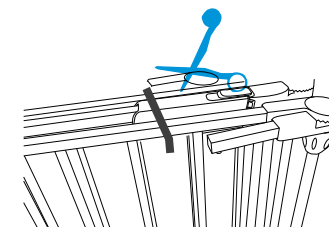
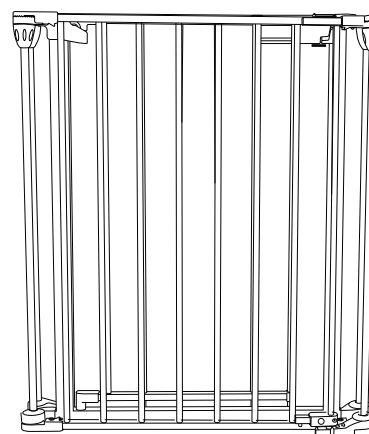

PARTS

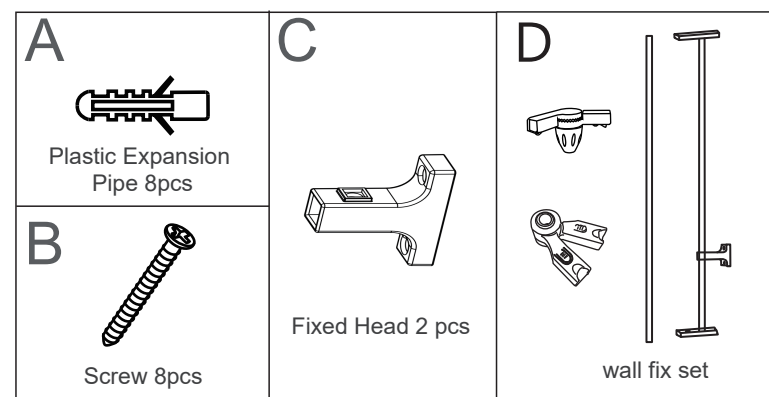

INSTALLATION GUIDE

STEP 1 Pre-installation

1-1 Unlock the knob

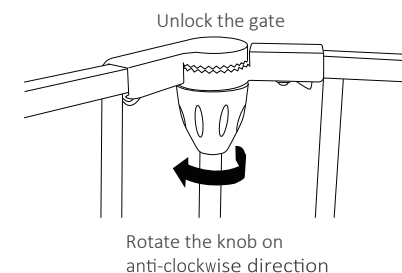
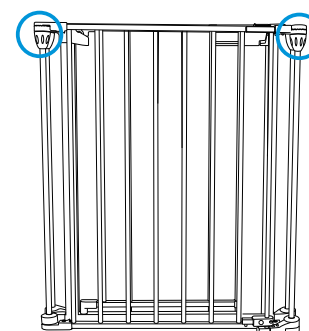

1-2 Choose the length to be used

Measure the length of the place where you need to install, then increase or decrease the safety panels to fit the length.

Decrease the panels

Remove the panel like below picture shows

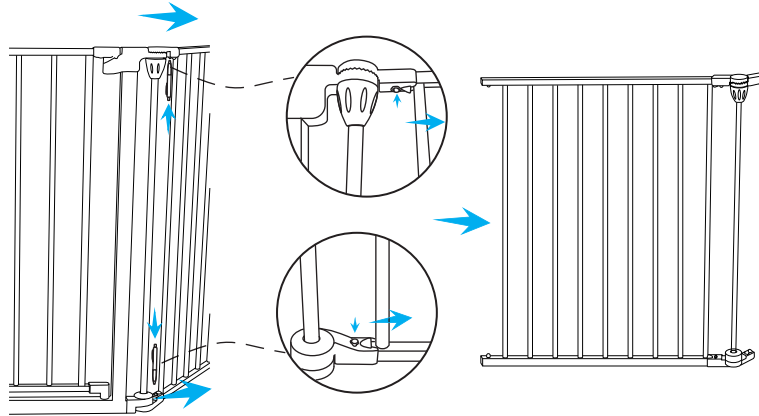

Increase the panels

Connect the panel like below picture shows

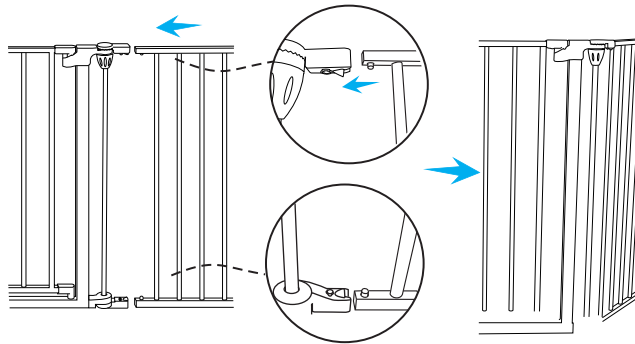

PLEASE NOTE:

The gate should be resting on the floor.
DO NOT allow a gap of more than 0.5cm between the gate and the floor.

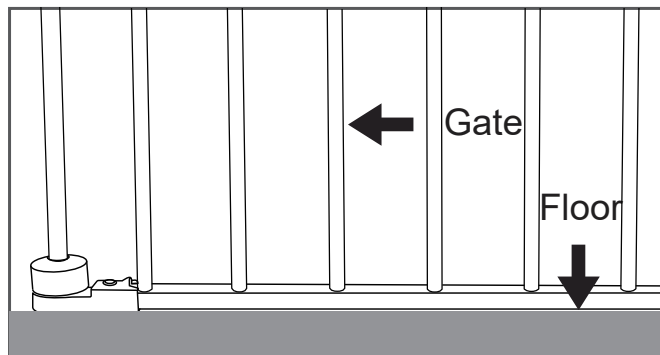

STEP 2: Installation method 1: WALL FIXING

2-1 Installation of wall fixings

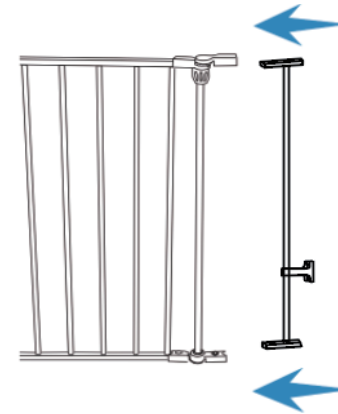

2-2 Insert the wall fix head.

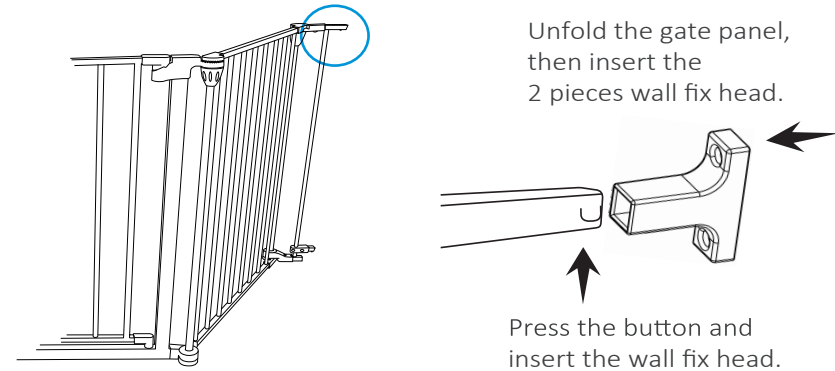

2-3 drilling

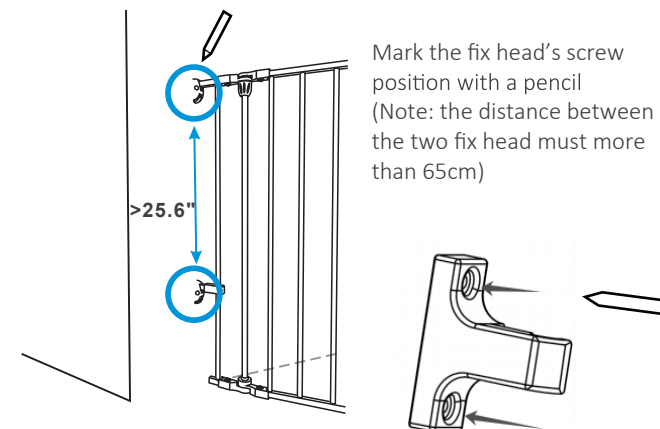

2-3-1

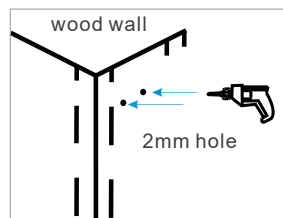

Use 2mm rotary shaft when installation the wood wall,
then fix with screw.
Notice: the installation tool is not include

2-3-2

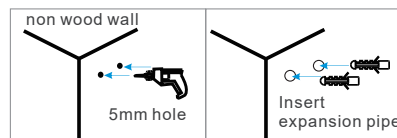

Use 5mm rotary shaft when install on the non wood wall,
then insert with plastic expansion pipe,
finally fix with screw.
Notice: the installation tool is not include

2-4 Insert the screw

Press the button on the bottom of the fixing
head to remove the fixing head

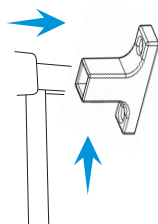

Insert the screw with the bolt driver



2-5 Mounting gate panel

Press the button and insert the wall
fix head, tighten the screws
underneath.

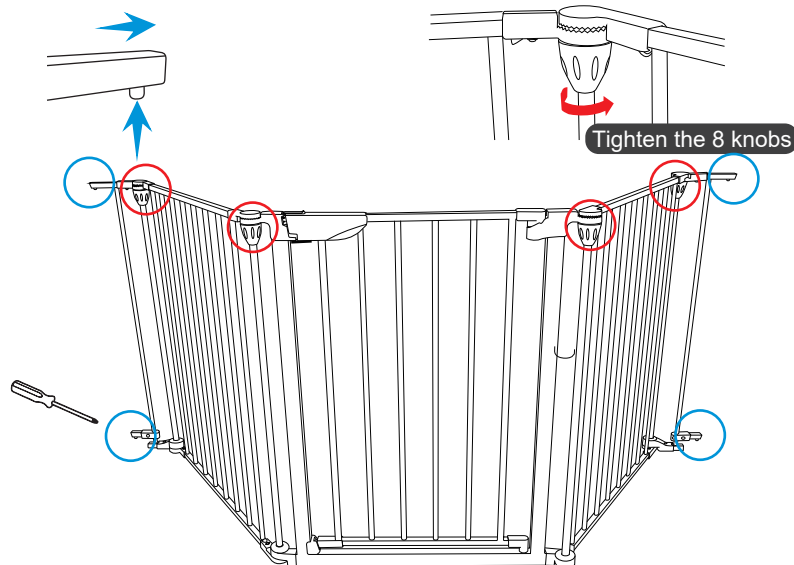

2-6 Tighten the bolt

Rotate the knob in clockwise direction to
tighten the bolt. Check the knob before
each use.

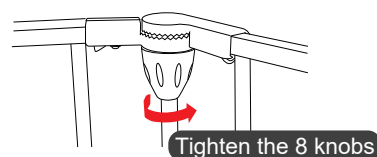

2-7 open the gate

Press the up and down button of the lock
at the same time.

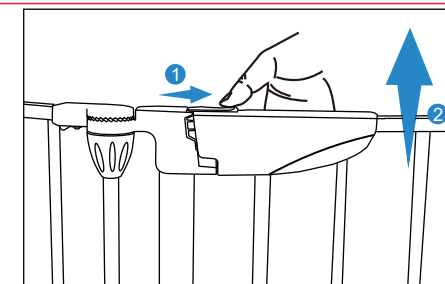

STEP 3 FOLD UP THE GATE

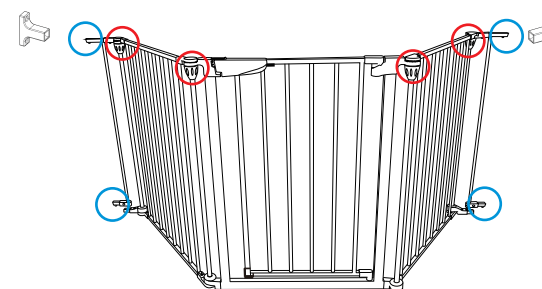

3-1

Rotate the four knob on anti-
clockwise direction

unlock the gate

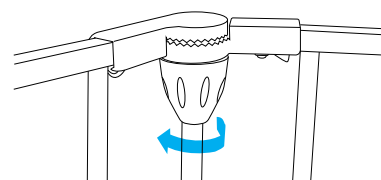

3-2

Press the button on the bottom of the fixing
head and remove screws from the other
fixing head to remove the gate from
the wall.

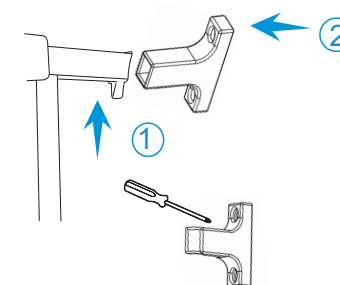

3-3

Fold up the gate like the below picture show.

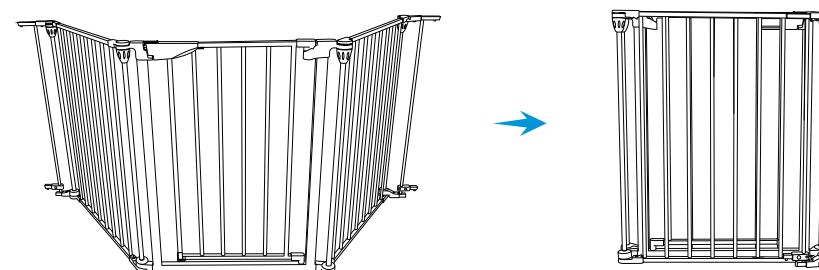

STEP 4: Installation method 2:USE AS A ENCLOSURE

4-1 Remove the fixing pole and and the other side of the wall fix set.If you have just opened the package, do not install the wall fix set inside the kit.

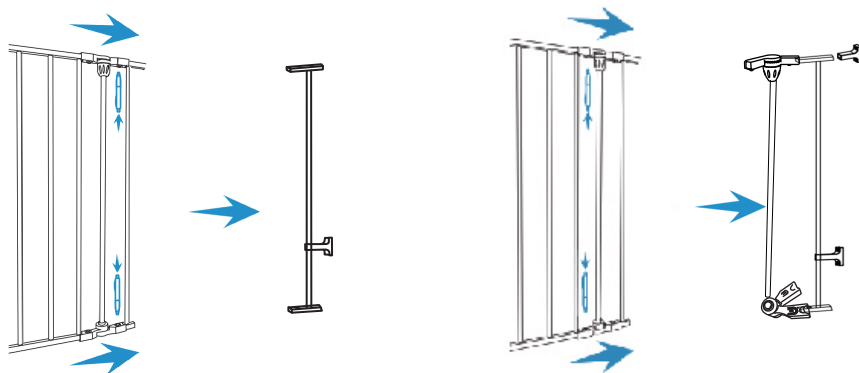

4-2 The first and last inserts of the door frame are connected

