HEAVY DUTY DOG CAGE

XK-48DC-CP-BLK



Missing parts, damages, and any problems in the
installation process, please contact us by text or email.
Please choose SMS or email as your first choice for communicating with us.

+1(503)928-7812 hellovitesse@gmail.com

Parts List



①

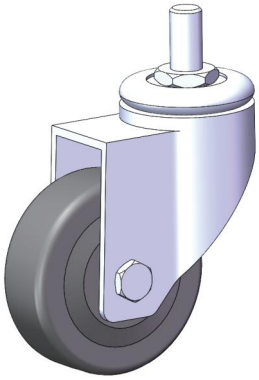

②*2

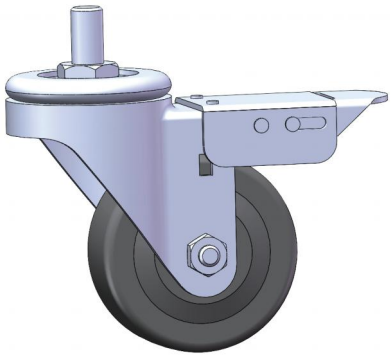

③*2

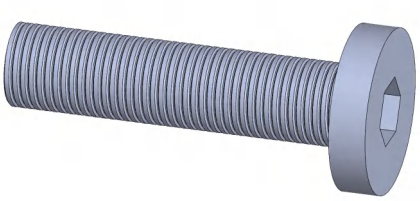

④*20

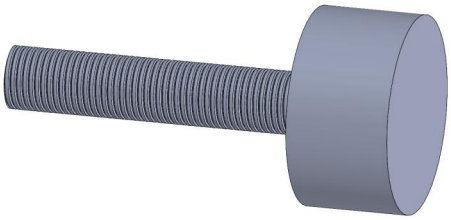

⑤*1

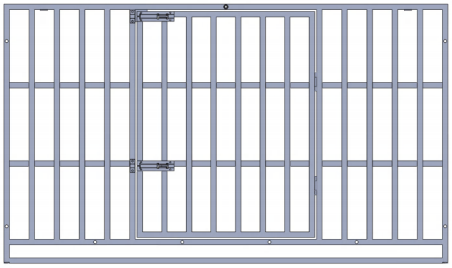

A

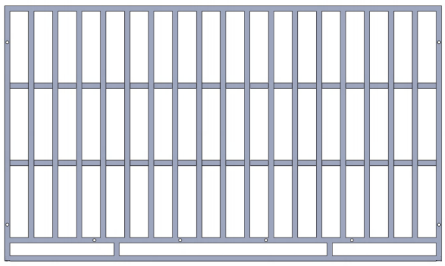

B

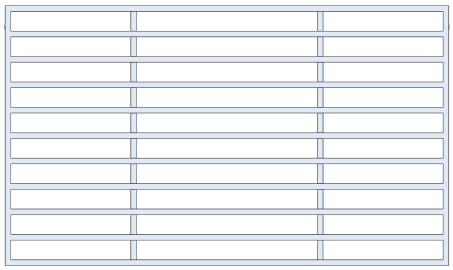

C

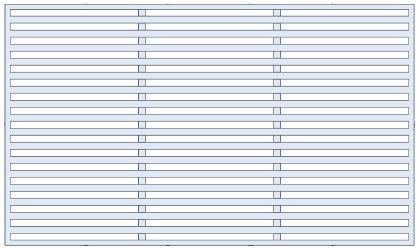

D

E

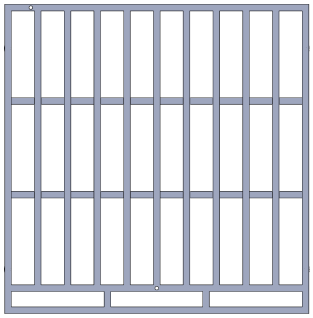

F

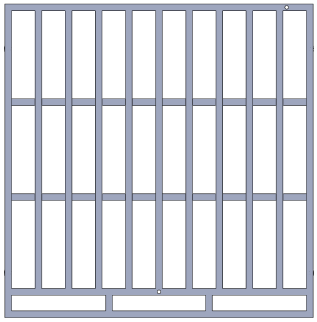

G



H

Installation Steps

STEP 1

④*4 D*1 B*1

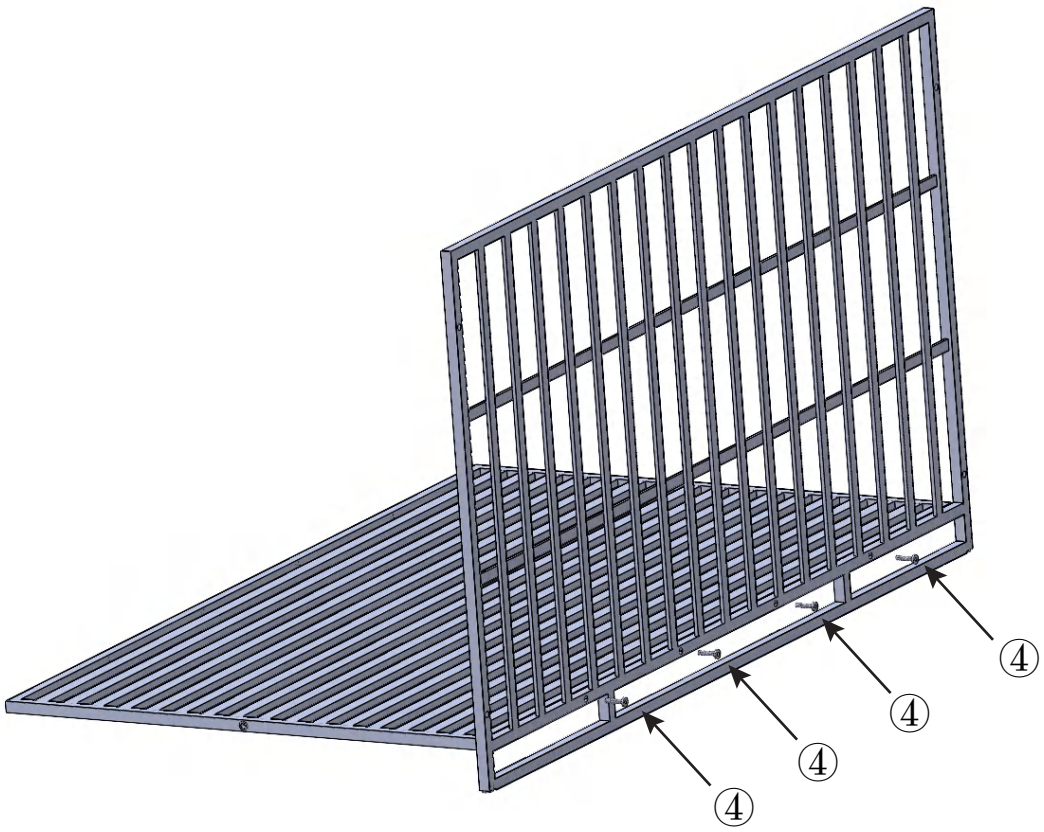

STEP 2

④*3 F*1

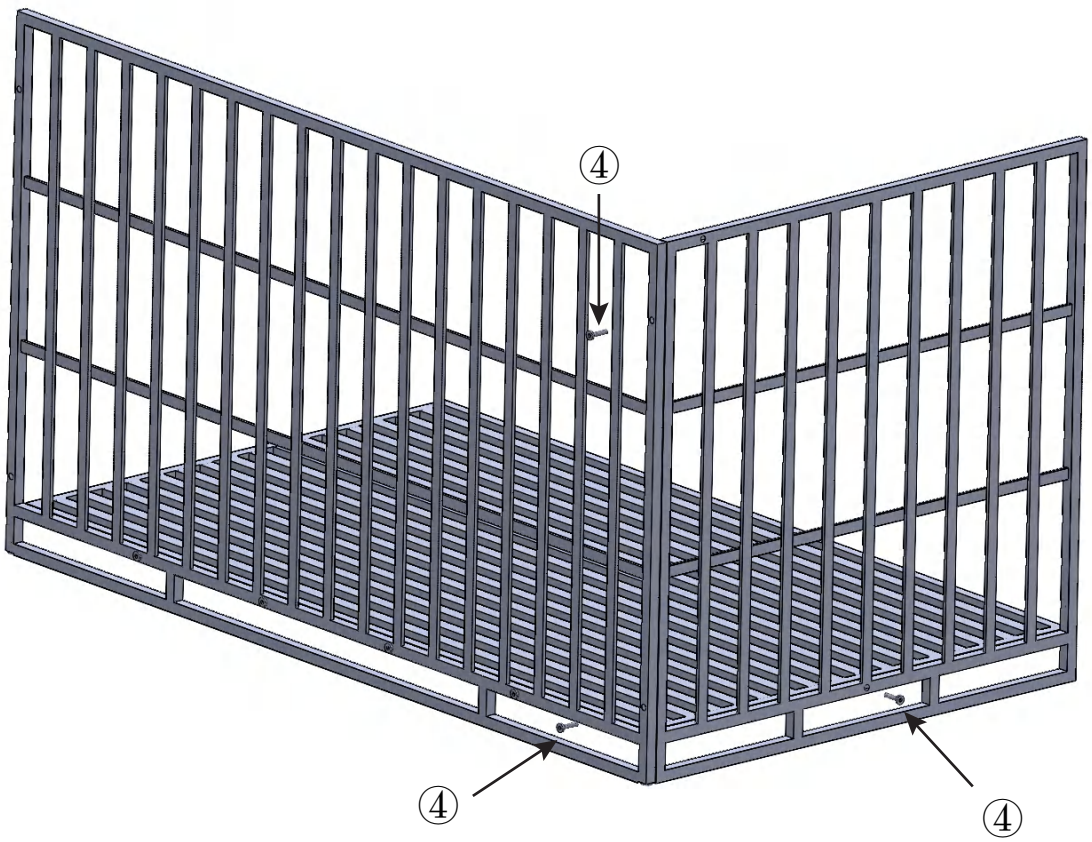

Installation Steps

STEP 3

④*3 G*1



STEP 4

④*8 A*1

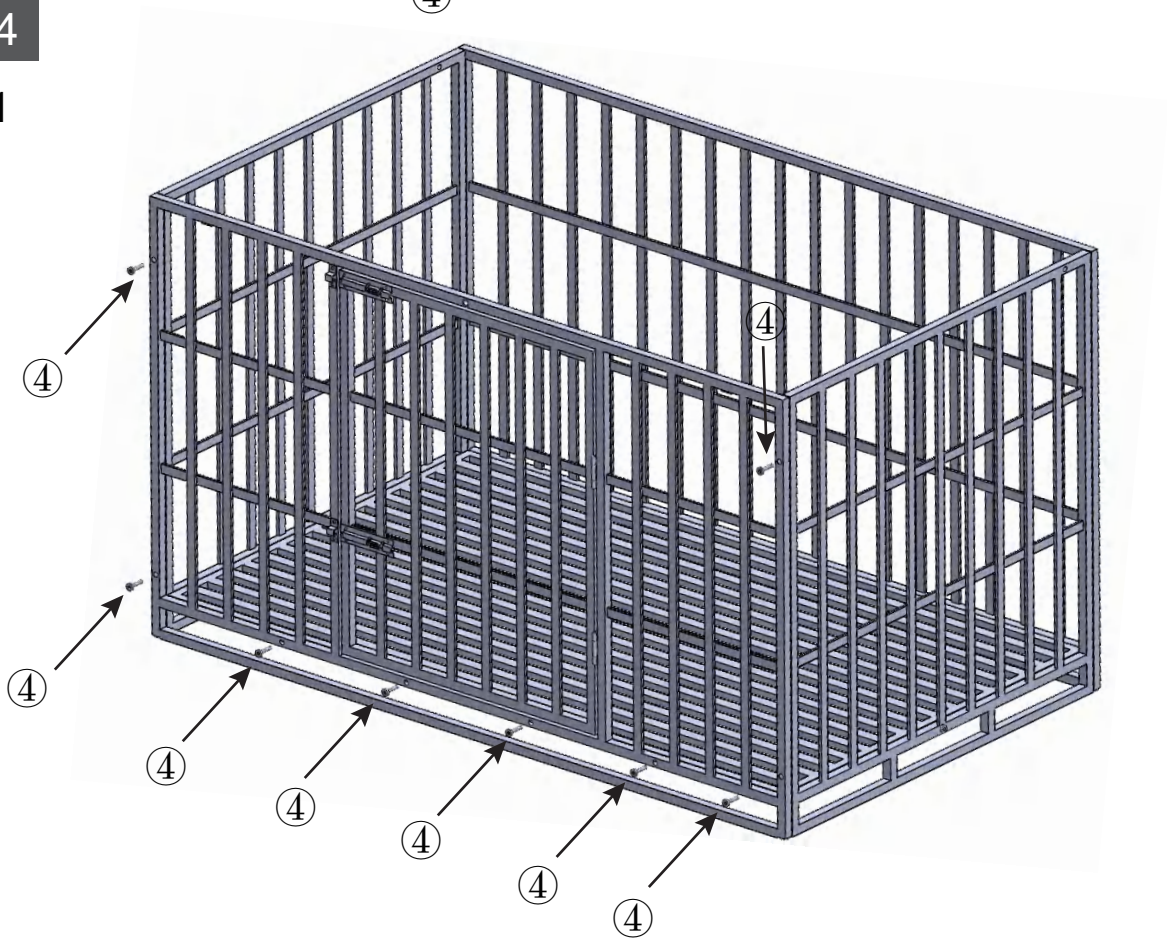

Installation Steps

STEP 5

④*2 ⑤*1 C*1

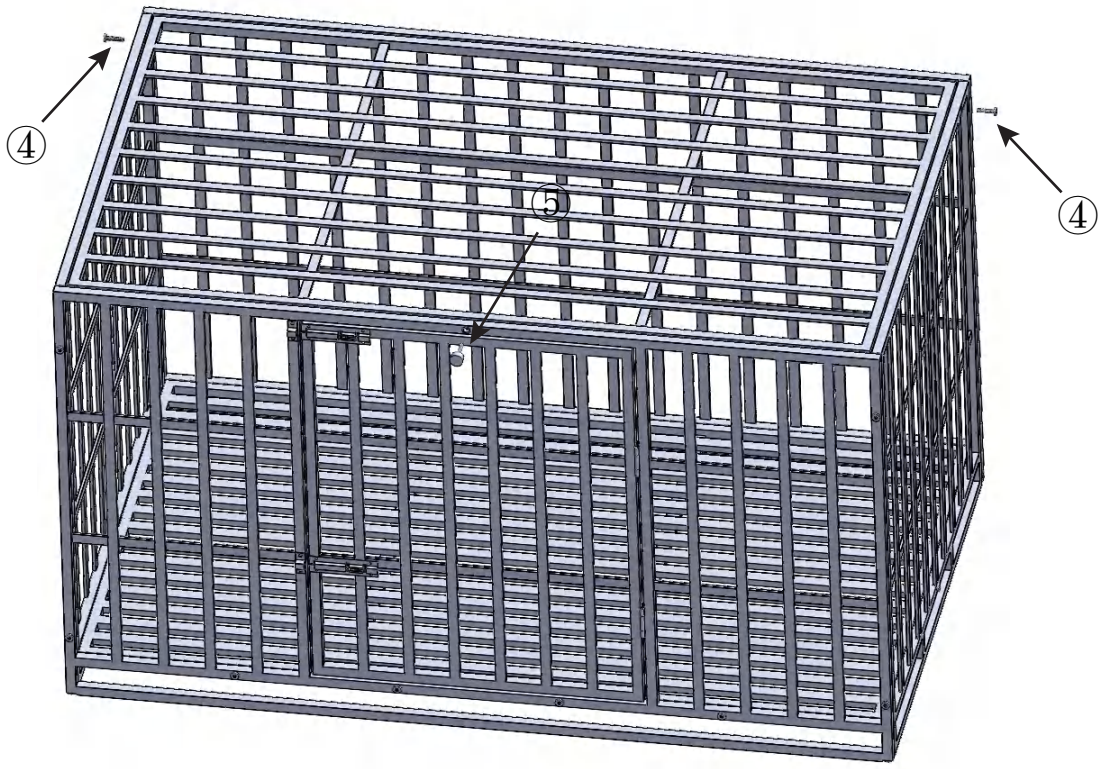

STEP 6

E*2

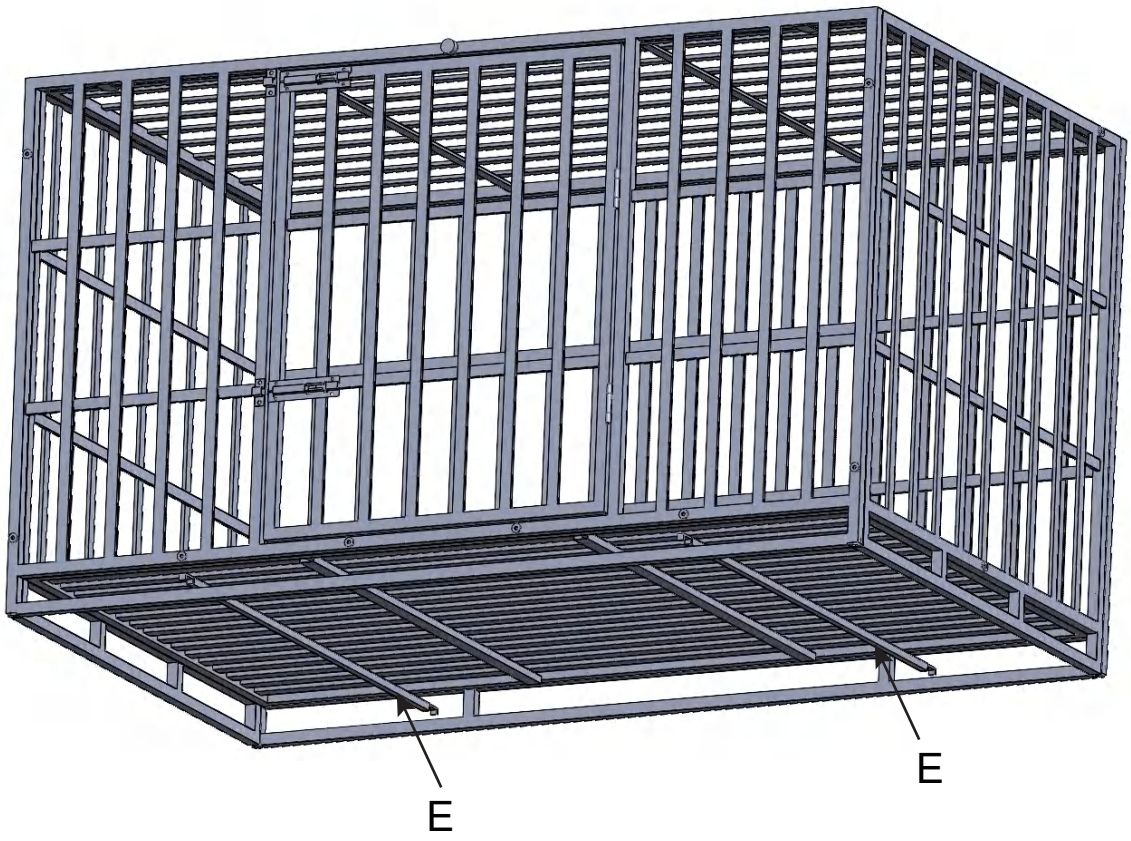

Installation Steps

STEP 7

②*2 ③*2



STEP 8

H*1



Q&A

1.

Q: The wheels of my product were fall off, what can I do?

A: Please check whether the weld of the dog cage is losing weld or the threads of the wheel are not available. If it was the wheels without threads, please contact us and we will provide you with a replacement. If it was losing weld, please send us some photos. We will provide you with a solution.

2.

Q: Does the tray also fit inside the crate? Using inside like other crates do so our dog does not walk in wires all day.

A: We recommend using wire tray on top of plastic tray because the main function of plastic tray is to prevent dust from falling on the floor. If the plastic tray is used directly, it is easy to broke because the weight of dog.

+1(503)928-7812
hellovitesse@gmail.com

Instagram: vitessegaming
YouTube : vitessegaming

Please feel free to **send us the text or email**. We will reply to you within 24 hours. Also please feel free to contact us if you have received the defective items. Due to time zone differences, please use email as your first choice to communicate with us.

Follow our YouTube Channel then you will be able to find our **assembling video** as a pinned video.