

THEODORE ALEXANDER

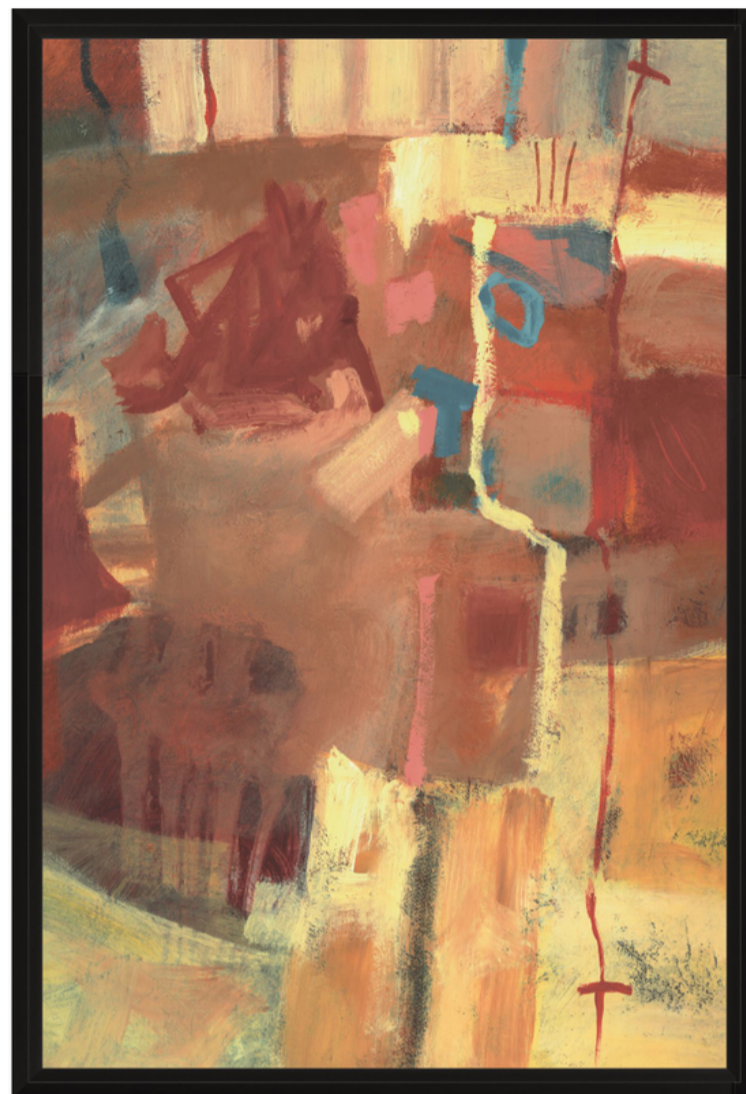

Fortune 1

D2513S50252-4062

Fortune 1 calls to mind Abstract Expressionist painter Joan Mitchell's Plowed Field, 1971. Like Mitchell's mammoth work, Fortune 1 is a large-scale canvas painting that recalls a natural landscape. The painting is an intricate symphony of colors in a nuanced arrangement that is both chaotic and harmonious creating a sense of depth and offering an impression of organic forms within the canvas's otherwise abstract domain.

The cohesion of vivid colors in crimson, burgundy, apricot, and maize, with a dash of teal, provides the viewer with a distinctive emotional connection to the environment. One that is brought forward as the subjective experience of nature is recalled. An elegant addition to the carefully curated ART by TA Collection.

► Frame Width: 1.125 in

W 26 x D 2 x H 38 inches

Material(s): Canvas

Collection: Art by TA

Style: Modern / Formal Modern

Type: Décor / Wall Art