

APPROX WEIGHT: 1054.75 lbs.  
DOES NOT INCLUDE WEIGHT OF POWER OR PACKAGING!!!

\*\*\* ANY ADDITIONS, DELETIONS, OR OMISSIONS MUST BE CORRECTED ON THIS DRAWING AS THIS DRAWING WILL BE CONSIDERED ALL INCLUSIVE \*\*\*

ALL GRAPHICS PROVIDED ARE FOR REFERENCE ONLY. IF CERTAIN DIMENSIONS ARE CRITICAL PLEASE VERIFY THOSE DIMENSIONS WITH YOUR SALESPERSON

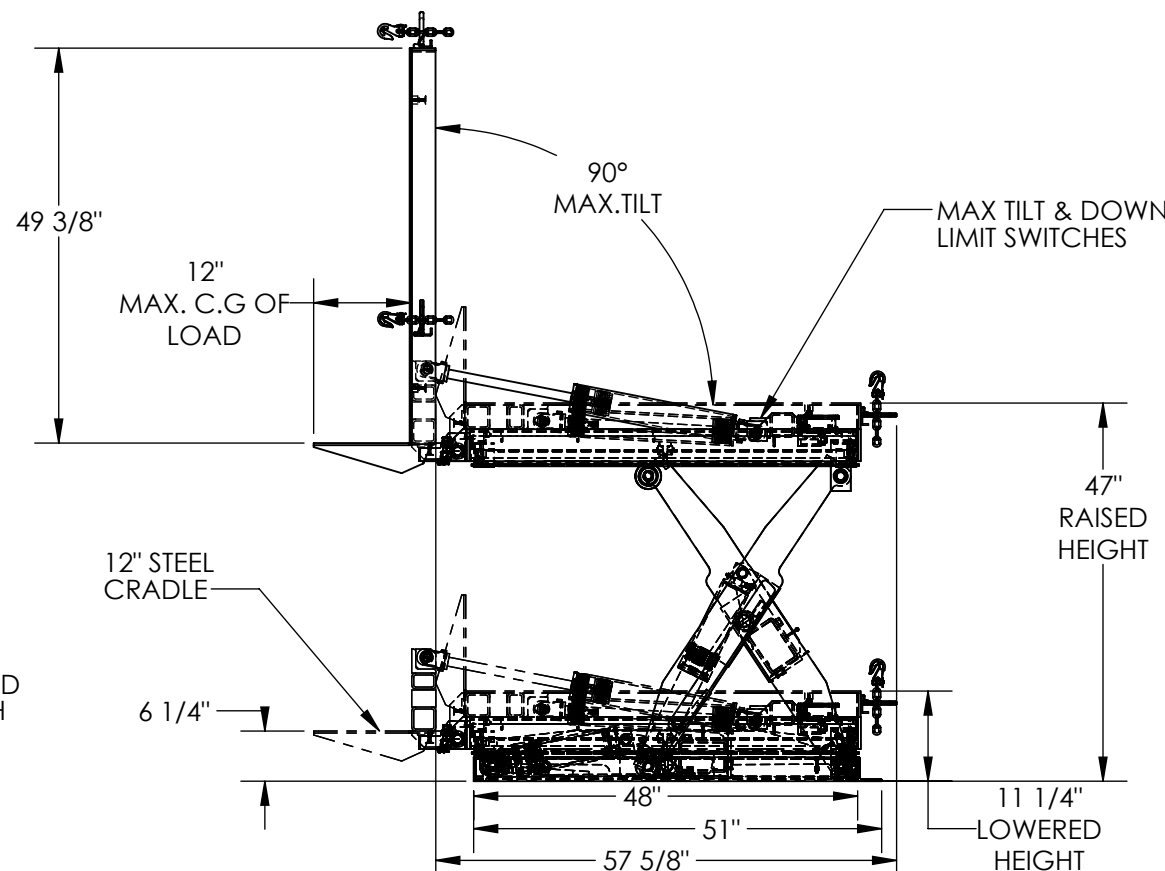

**PLEASE CIRCLE SPECIFICATIONS:**

POWER	AC	<del>DC (12V)</del>	<del>AIR/OIL</del>
MOTOR VOLTAGE	<del>115</del>	<del>208</del>	<del>230</del> 460
DEDICATED CIRCUIT REQUIRED 60Hz			
MOTOR PHASE	<del>SINGLE</del>		THREE
CONTROL	HAND	<del>FOOT</del>	

MOTOR VOLTAGE	<del>115</del>	<del>208</del>	<del>230</del>	460
---------------	----------------	----------------	----------------	-----

DEDICATED CIRCUIT REQUIRED 60Hz

MOTOR PHASE	<del>SINGLE</del>	THREE
-------------	-------------------	-------

CONTROL	HAND	<del>FOOT</del>
---------	------	-----------------

CONTRATO	VALOR	VALOR

LT

CORD FOR INTERNAL USE ONLY

PROJECT SIGN OFF	
DATE	

SALES	
ENG	

ENG.	

FAB.	

ON TOLERANCE  $\pm 1/4"$  POWER

ON TOLERANCE  $\pm 1/4"$  POWER

**A  
P  
P  
R  
O  
V  
A  
L**

I, THE UNDERSIGNED, AGREE THAT THE PRODUCT AS REPRESENTED SATISFIES DESIGN AND DIMENSION REQUIREMENTS. I ALSO ACKNOWLEDGE MY DUTY TO CONFIRM PRODUCT AND INSTALLATION COMPLIANCE WITH ALL APPLICABLE FEDERAL, STATE AND LOCAL REGULATIONS AND STANDARDS.

**ANY MODIFIED UNITS ARE NON-RETURNABLE**

☐ As drawn      ☐ As marked

Signed: \_\_\_\_\_ Date: \_\_\_\_\_

Printed Name: \_\_\_\_\_

LEAD TIME WILL START UPON RECEIPT OF SIGNED APPROVAL DRAWING

DISTRIBUTOR'S NAME:

P.O.#	X
-------	---

## VESTIL MANUFACTURING

W.O.#	X
-------	---

DRAWN BY: BCN

DATE:	7/14/2017
-------	-----------

SALES:	X
--------	---

REFERENCE: X

SCALE: 1:24

FILE NAME:	
------------	--

QUOTED LEAD TIME: X

QUOTE #	X
---------	---

02-007-271

FOR INTERNAL USE ONLY  
PROJECT SIGN OFF

SALES

ENG

FAB.

POWER

DIMENSION TOLERANCE  $\pm 1/4"$