Installation

To avoid scratches and swallowing parts， please do not install by children!

Hardware List		Hardware List	
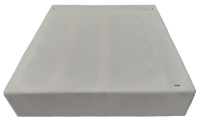 Seat	1	Backrest 1	1
Backrest 2	1	Seat cushion	1
Back cushion	1	Armrest cushion	1
Sofa cover	1	Legs and 8x70mm screws	4
Buckle	1	8x20mm screw	2

1

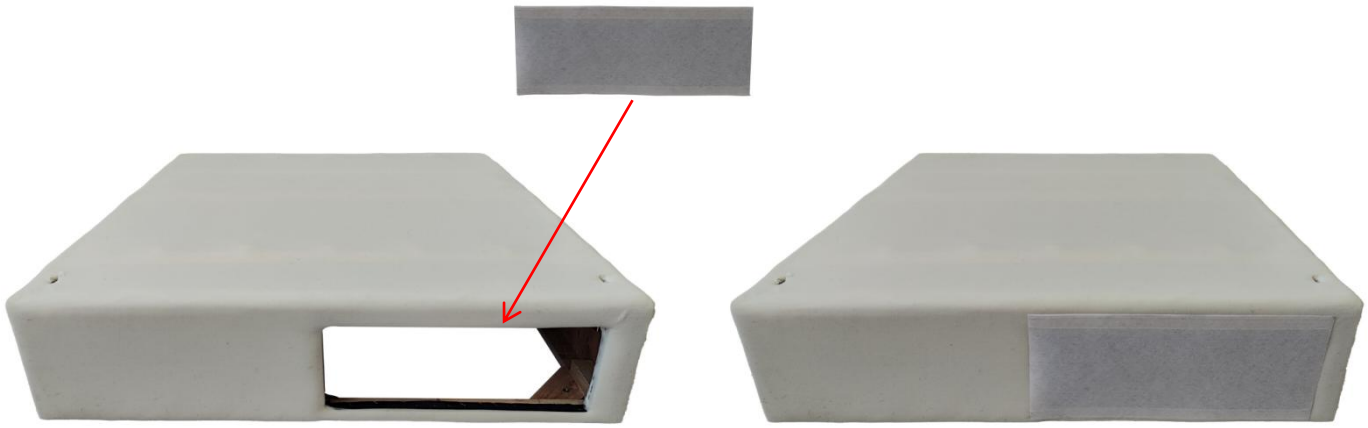

2

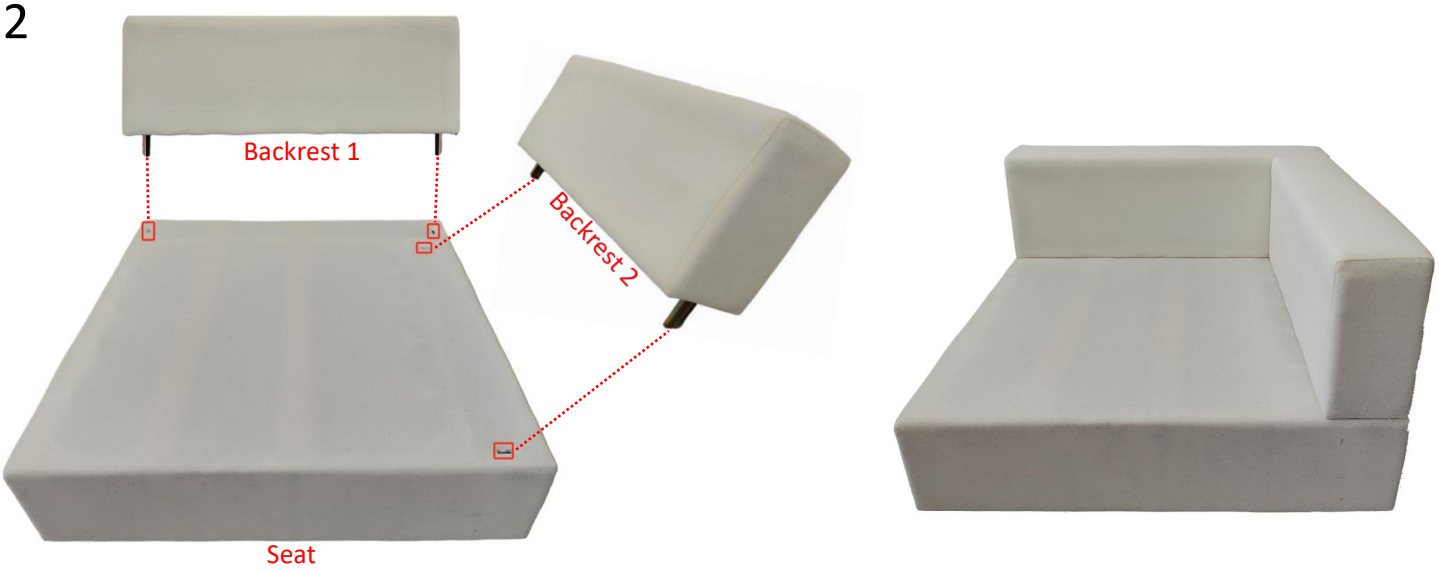

3

Put on the sofa cover. Be careful to loosen all the zippers first.
The mesh goes on the bottom of the couch.
Suggestion: you'd better not remove the protective strip before finish putting the cover on.

4

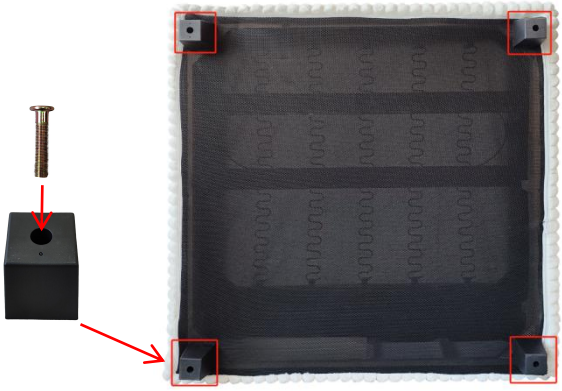

Secure the legs of the sofa.

5

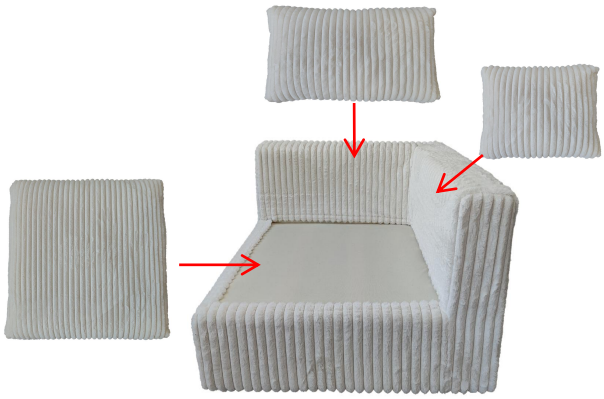

It can be used as a left seat as well as a right seat.

6 Apply the connection buckles to connect the seats together(or not, it’s totally up to users).

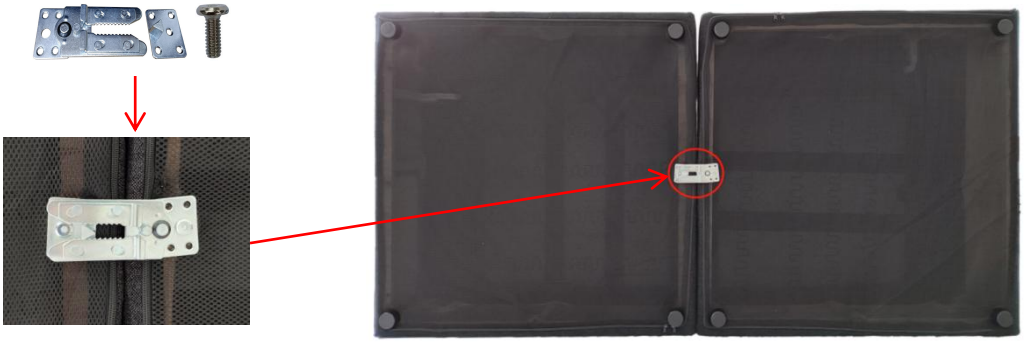

Installation

To avoid scratches and swallowing parts， please do not install by children!

Hardware List		Hardware List	
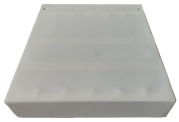 Seat	1	Backrest	1
Seat cushion	1	Back cushion	1
Sofa cover	1	Legs and 8x70mm screws	4
Buckle	1	8x20mm screw	2

1

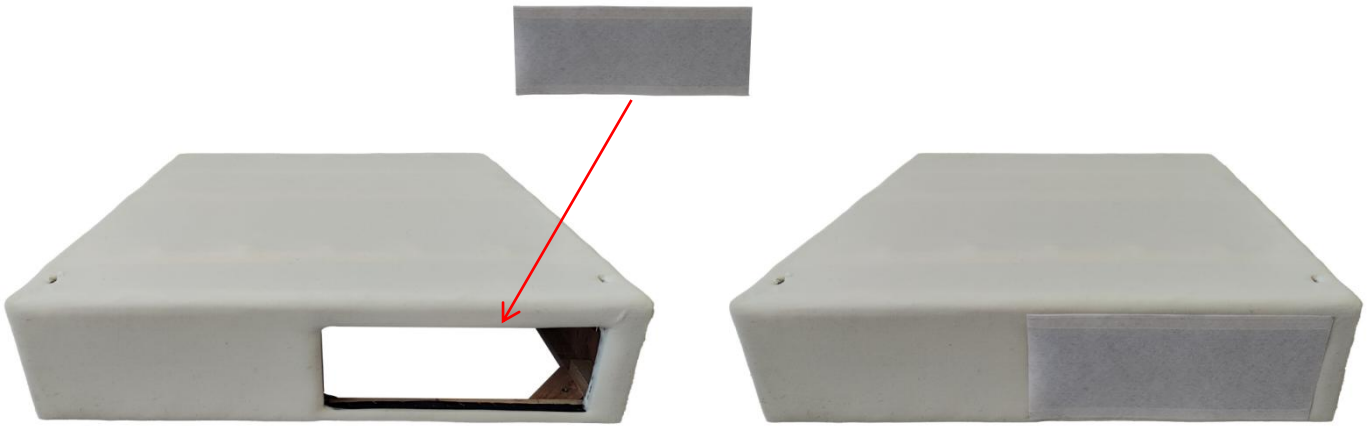

2

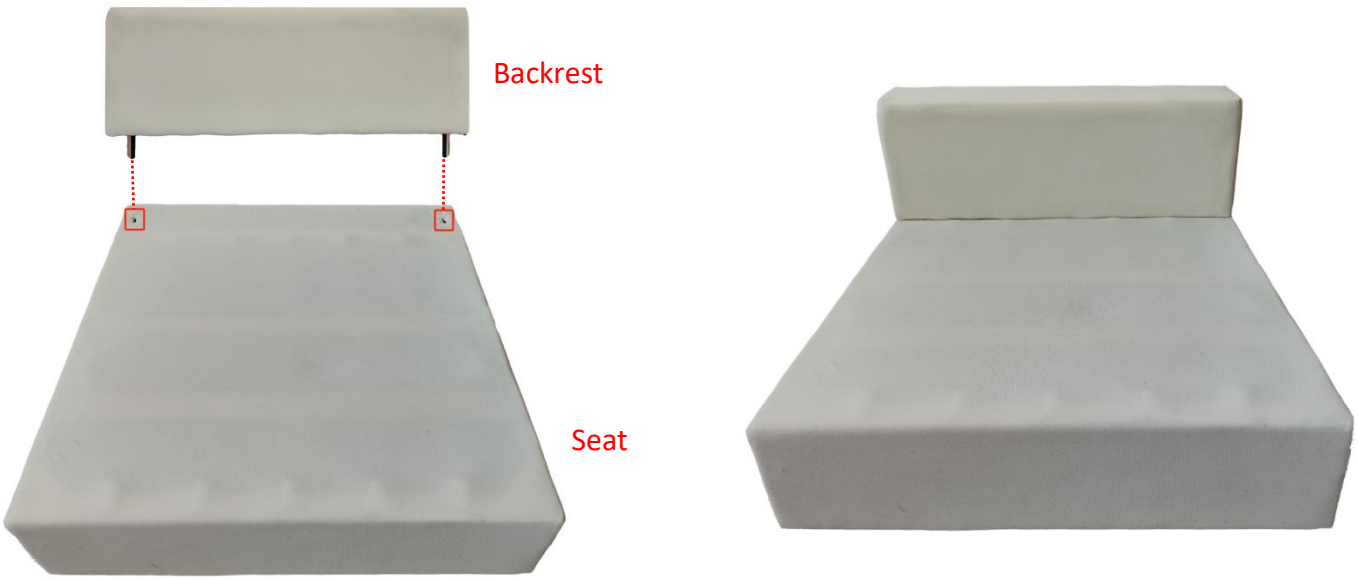

3 Put on the sofa cover. Be careful to loosen all the zippers first.
The mesh goes on the bottom of the couch.
Suggestion: you'd better not remove the protective strip before finish putting the cover on.

4

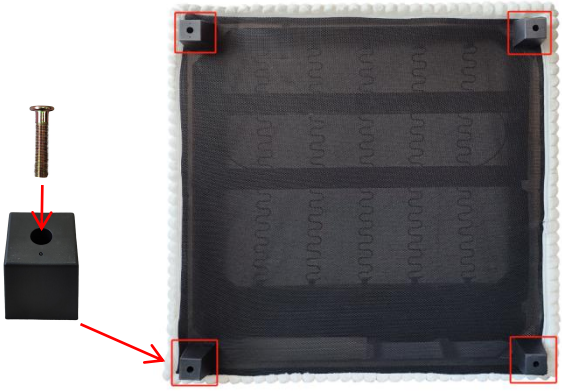

Secure the legs
of the sofa.

5

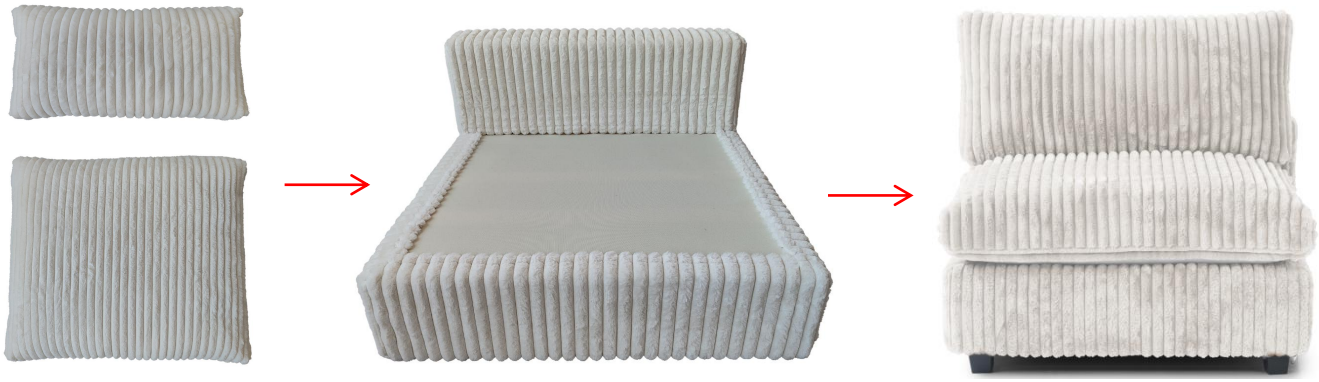

6 Apply the connection buckles to connect the seats together(or not, it’s totally up to users).

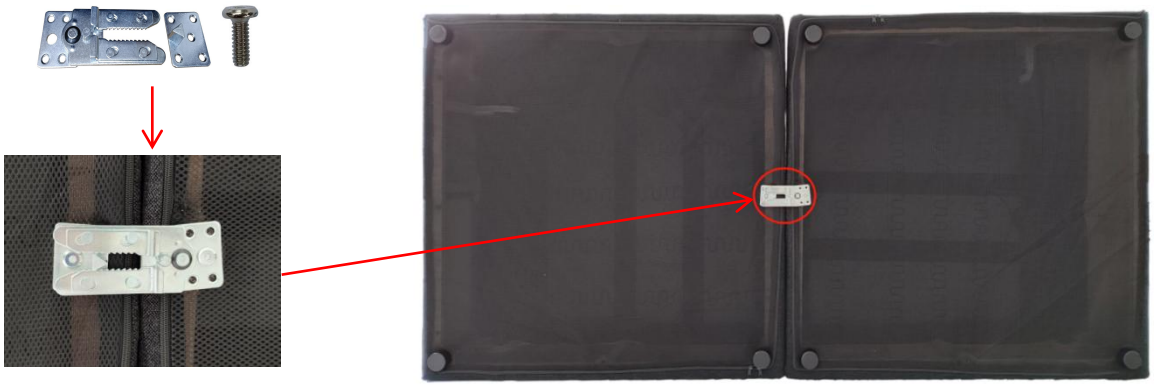

Installation

To avoid scratches and swallowing parts， please do not install by children!

Hardware List		Hardware List	
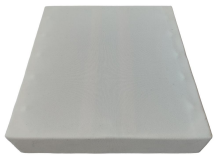 Ottoman seat	1	Seat cushion	1
Sofa cover	1	Legs and 8x70mm screws	4

1 Unzipper the base cloth, take out the sofa seat bag and feet and other accessories, and then close the zipper.

2 Put on the sofa cover. Be careful to loosen all the zippers first.
The mesh goes on the bottom of the couch.
Suggestion: you'd better not remove the protective strip before finish putting the cover on.

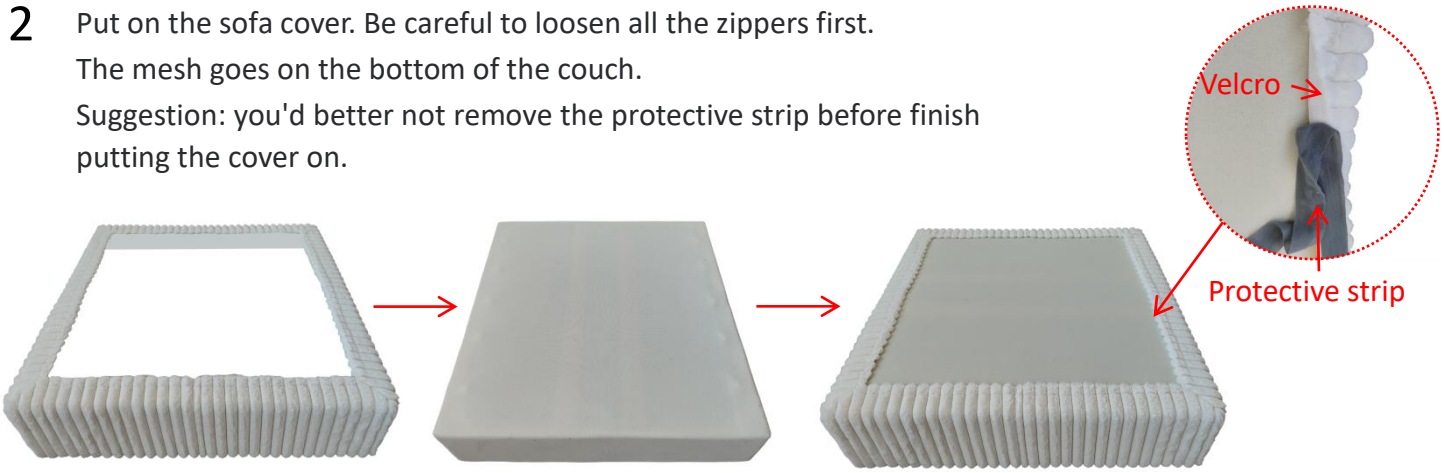

3 Secure the legs of the sofa.

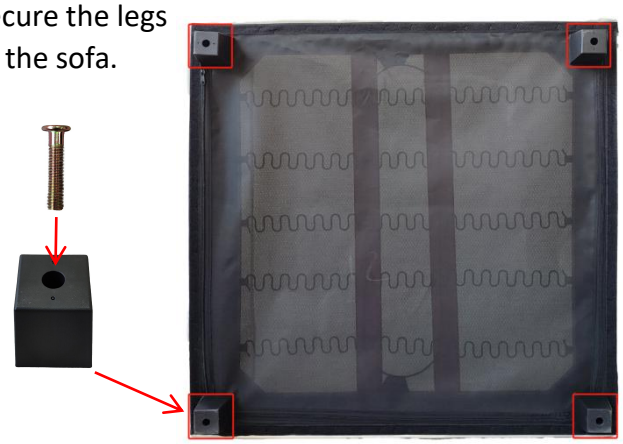

4