Installation & Assembly

Dimensions: D26"H23"L8
Collection: St . Francis
Bulb Type : E12 bulb not included
Lamp Frame Weight (lbs) : 17.9
Total weight (lbs) : 23.5



Thank you for choosing our product(s).
Our Company is actively involved in every step of the production.
Our product(s) are designed to be utilized for every application that graces your home or business.
We pride ourselves in providing the most prompt and courtesy service to all of the valued customers.
Please find the enclosed detailed instruction and read carefully for proper installation.
If you have any questions, please contact the retailer
Where the purchased was made.

SAFETY

Warning: MAKE SURE THE ELECTRICITY TO THE WIRES YOU ARE WORKING ON IS SHUT OFF.BY EITHER REMOVING THE FUSE OR TURNING OFF THE CIRCUIT BREAKER.

CAUTION

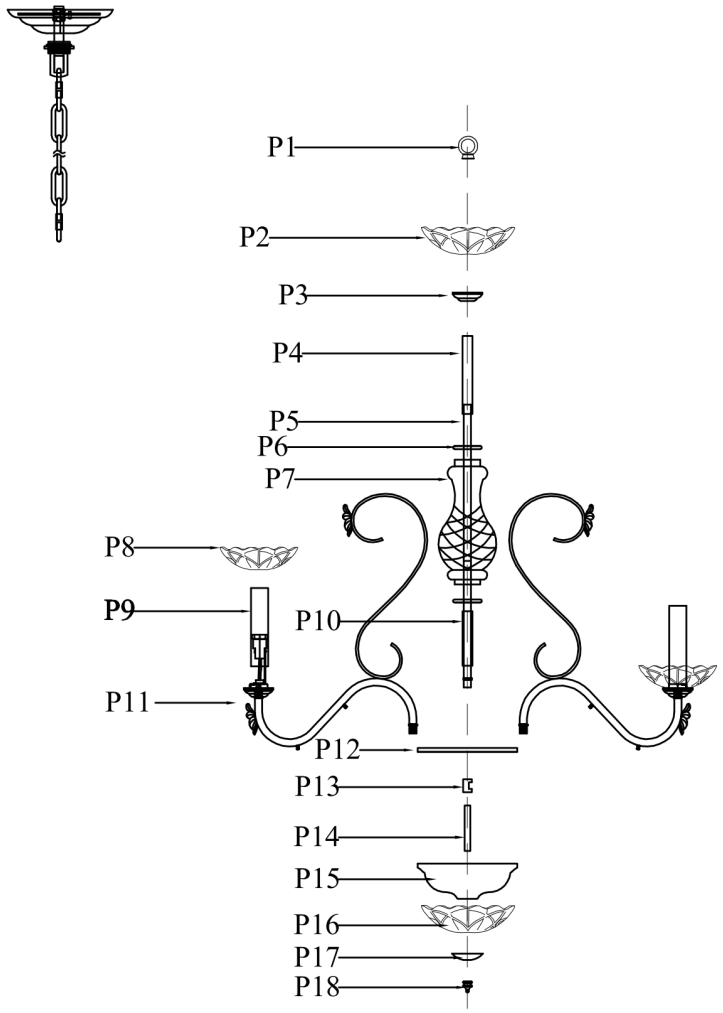
- Before assembling the lighting fixture, please read all instructions carefully.
- All frame & crystal components are fragile, please handle with care.
- Required supply circuit : 110 - 130V/60Hz
- Labeled wires are “L” for live wire, “N” for neutral wire,“E”for ground wire.
- Never install fixture on damp ceiling, the room should be dry and well ventilated
- All electrical components must be installed by a licensed electrician and in accordance with the National Electrical Code and the appropriate local electrical codes.

Unpack the Package

Please open the box carefully and check all the items are inside the box. If you have any installation, assembling and missing parts questions.where you purchase from and any other relevant information ready, our customer service team will provide comprehensive and worry free service to our valued customers.
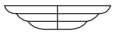
Step 1

Frame Assembly Diagram



Please use the parts list to ensure you are not missing any parts

PARTS LIST

part	picture	Description	Parts Number	Qty	Check list
ZA		4"Mounting Bracket		1	
ZB		5.3"Canopy cover		1	
ZC		Canopy ring		1	
ZD		L59" CHAIN05T Twist design		1	
ZE		Poewer cord 12' SPT-1-18# Clear\Black		1	
P1		Loop		1	
P2		Glass dish 4.7"		1	
P3		1.5"Cover		9	
P4		4.3"Metal Tube		1	
P5		15.3"Both end threaded pipe		1	
P6		Cover		2	
P7		6.3"Glass column		1	

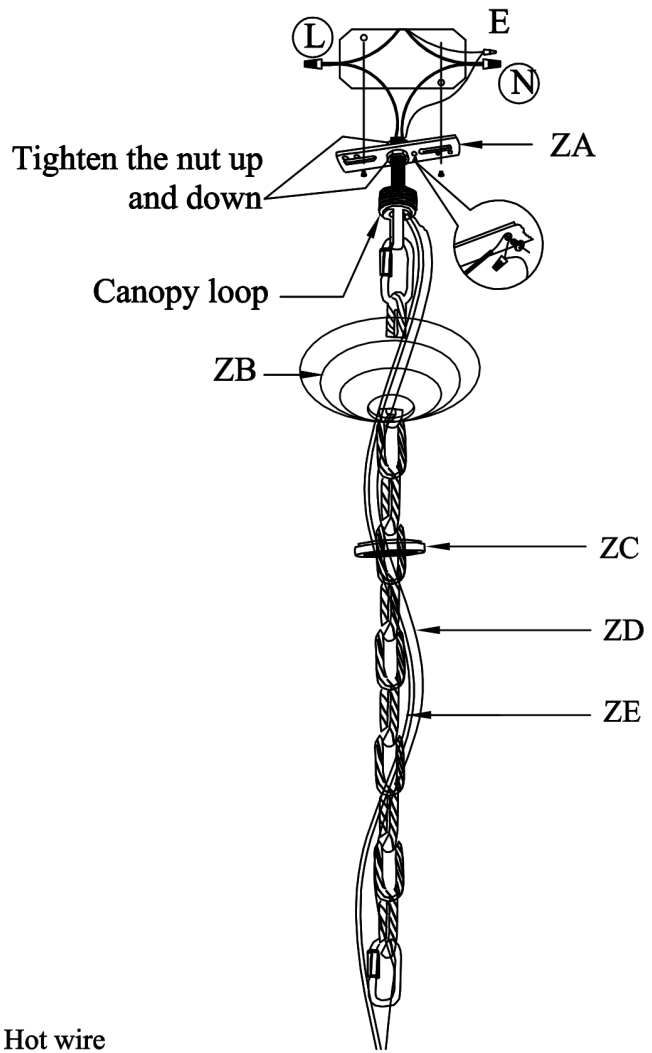
part	picture	Description	Parts Number	Qty	Check list
P8		4"Glass dish	GD1001G40CL	8	
P9		4"Metal Tube		8	
P10		2.75"Metal Tube		1	
P11		10.2"Iron arm		6	
P12		5"Metal Plate		1	
P13		Hickey		1	
P14		1.6"Nipple		1	
P15		5"Metal bowl		1	
P16		6"Glass dish	GD1001A60CL	1	
P17		1.6"Cover		1	
P18		finial		1	
A		1050-14#+872-2.5"		8	

part	picture	Description	Parts Number	Qty	Check list
A1		1050-14#*6		8	
B		1050-14#*1+872-2.5"		8	
B1		1050-14#*6*2+ 2024-14#+872-2.5"		8	
C		1050-14#*1+872-2.5"		8	
D		1050-14#*7+872-2.5"		8	
E		1050-14#*8+872-2.5"		5	
F		1050-14#*8+701-40#		1	
G		1050-14#+872-2"		45	

part	picture	Description	Parts Number	Qty	Check list

Step 2

Canopy Installation Instruction



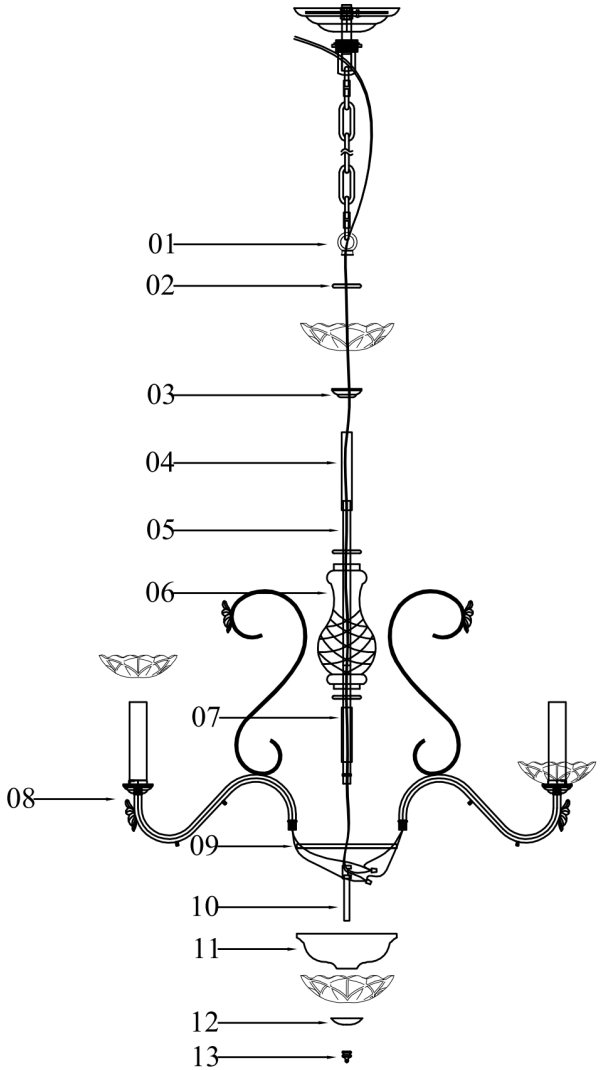
"L" = Hot wire
"N" = Neutral wire
"E" = Ground wire

IMPORTANT:Test sockets with bulb before dressing the fixture.

1 .Attach the crossbar to the electrical box.
2 .Pass the lamp wire and ground wire through the loop,canopy ring and center hole of canopy cover.
3 .Screw2.5" threaded pipe into the crossbar and fasten with hex-nut.
4 .Pull wires up through the nipple.
5 .Screw loop only onto threaded pipe.
6 .Hang the fixture on chain.
7 .Make the electrical connections as detailed in the drawing above.
8 .Secure the canopy cover with threaded canopy ring

Step 3

Frame Assembly Diagram



Frame Assembly Instructions

Installation:
Please read all instructions carefully.
Before you proceed to install,make sure.
that the power supply is turned off and
remains off until installation is complete.
Please note that each part has been assigned a number.
Please proceed in a numerical order.

1.Hang the chain (01) on the ceiling.
2.Fix the lamp arm (10) into the metal base cover (11) pressing holes, screw them with nuts.
3.Screw the threaded pipe 15.4" (06) on the cylinder screw connector (12), then pass metal base cover(11)、tier pipe 2.8"(09)、vase:H6.3"(07)、tier pipe 4.3"(05)、cover1.5"(04)、glass dish 4.7"(03)、pipe cover 1.26"
(2) on the threaded pipe 15.4" (06),screw them with Chain (01).
4.Connect the electric main and the main wire of the lamp body with junction caps.and make sure the electric main pass through the threaded pipe 15.4" (06).
5.Screw the threaded pipe (13) on the cylinder screw connector (12), then pass base (14)、glass dish 4.7"(03) mini(15) on the threaded pipe (13),screw them with bottom lock(16).
6.Hang the all lamp on the chain (01).
7.Put the metal tube through the central hole in the glass dish 3.9"
(8) and place the glass dish on the fixer under.

The end!

Crystal Dressing Instructions

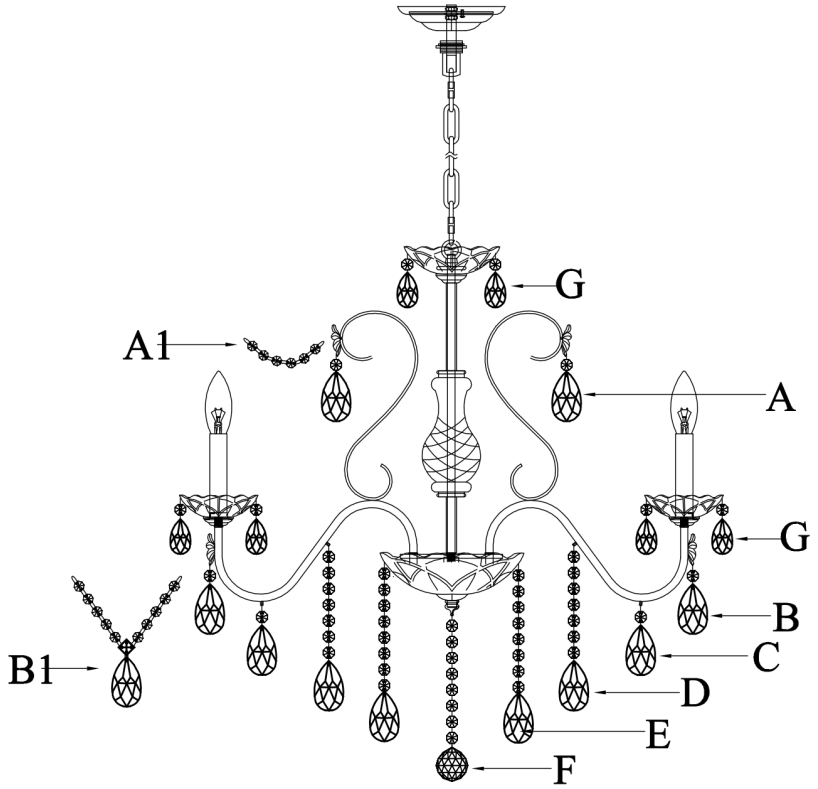
1. Hang crystal "A"、"A1"、"B"、"B1"、"C"、"D"、"E"、"F"、"G".

Step 4



Crystal Dressing Diagram

When dressing the chandelier with the crystals please remember to wear either rubber or cotton gloves.So as to prevent any damage or smudging on the crystals.



Congratulations !

You are now done installing your Elegant Lighting fixture. Sit back and admire each crystal as it will become the statement piece for your room/house.

Thank you.

Cleaning and Maintenance of Chandelier Frame
The finish on our chandelier frames and fixture frames is protected by a durable coating of lacquer. To clean, use a clean soft, dry cloth.Do not use any metal polishes, cleaners, abrasives or any substance which could remove the protective finish. Failure to follow these instructions automatically voids the guarantee.

Cleaning and Maintenance of Crystals
Wet a soft cotton fabric in clean warm water and wipe gently, then polish with a dry soft cotton fabric.

To Order Crystal Replacement Parts
Should you require replacement crystals or pins (the metal connectors attaching the crystals), contact the store where the product was
purchased or contact us . For ease of ordering, you may use the original crystal trimming instructions provided with this product and circle the items you wish to order, indicating the quantity by writing the number needed adjacent to the circle . You will be contacted with prices prior toshipment. All orders must be pre-paid.

Elegant Lighting Warranty

The finish and frame of your new chandelier or fixture are warranted for a period of one (1) year from the date of purchase. Our company will, at its option, repair or replace any frame that has a defect in the materials or workmanship during the warranty period. All crystals are guaranteed for their original quality during the life of the chandelier. Breakage is not covered by this warranty.

To make a claim under this warranty, contact our customer service department.
A written return authorization form will be sent to you with specific instructions.

Returns and Conditions of Warranty

Returns must be pre-authorized by contacting our customer service department .Returns will only be accepted with a written return merchandise authorization and return shipping charges pre-paid. We reseserve the right to inspect all returned merchandise to fully determine the nature of any defect. This guarantee shall not apply to any product that has been changed, altered or otherwise modified, nor shall it apply to any product that has been repaired or altered by anyone other than a pre-authorized facility. We will not be responsible for any breakage or damages incurred during transit, nor for crystal parts or metal frame part that have been subject to misuse, negligence, accident or inappropriate handling. Also, we will not be held responsible for damage incurred during improper installation or wiring by others, nor for damages resulting from a failure to follow the recommended maintenance or installation procedures. This guarantee is issued in lieu of any and all other guaranteed or warrantee, whether written or implied and any and all other obligations or liabilities. Further, we neither authorize nor permit any other person or firm to assume for us, any liability in connection with the sale of our products.

Version：5/29/2020