

AUTOMATIC WASHING MACHINE

Model Number: NBYG-HA107B

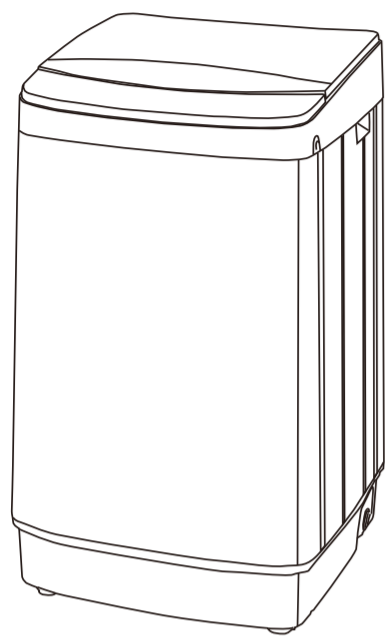

INSTRUCTION MANUAL

BEFORE USE, PLEASE READ AND FOLLOW ALL SAFETY RULES AND OPERATING INSTRUCTIONS.

Nice-mew has a policy of continuous improvement on its products and reserves the right to change materials and specifications without notice.

OPERATOR'S MANUAL

TABLE OF CONTENTS

NAME OF PARTS	01
SAFETY PRECAUTION	02
INSTALLATION & ADJUSTMENT	04
INSTALLATION OF INLET HOSE	06
PREPARATION	08
PUT IN WASHING LAUNDRY	09
PUT IN WASHING DETERGENT	10
USER GUIDE	11
AFTER WASHING	15
TROUBLE SHOOTING	16

NAME OF PARTS

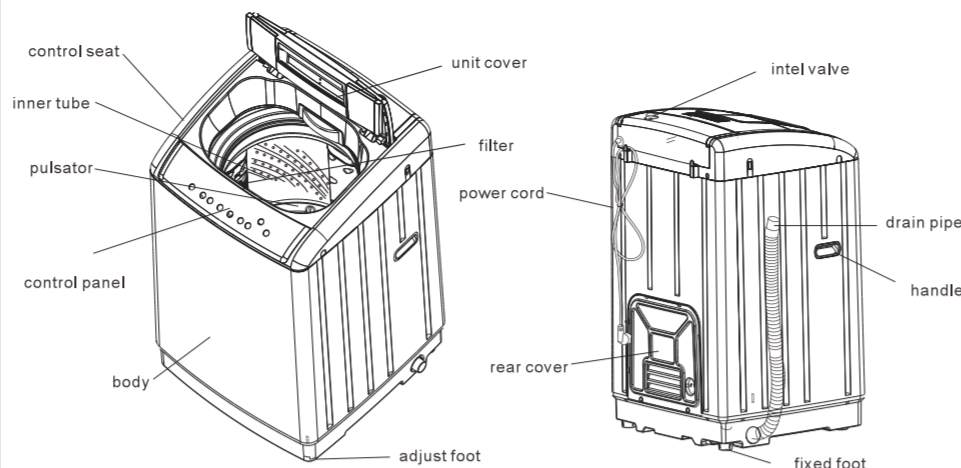

Note: All drawings in the manual are schematic diagrams. Due to product improvements, the products and accessories you get may be inconsistent with this manual, please understand.

Marks Introduction

	All with this symbol, you should have to operate strictly according to instruction. If not, it may cause damage to washing machine and even endanger the user's life.
	All with this symbol, there is something we are forbidden to do in any way, if not, it may cause damage to washing machine and even endanger the user's life.

Accessories

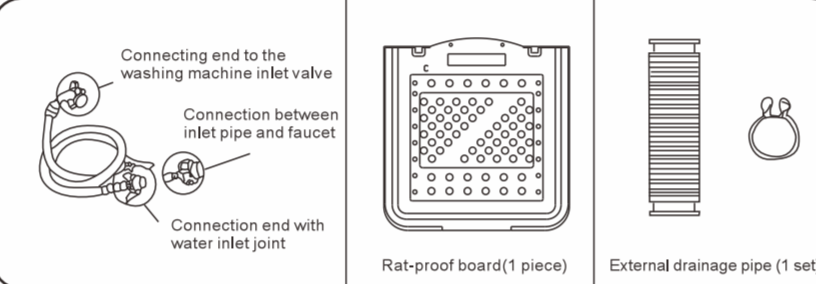

SAFETY PRECAUTION

Please connect the plug to a 110v ~ power outlet and make sure the ground wire is firmly connected. Please use a waterproof protector.

Please make sure you can easily unplug when using the machine. When the power is out or the machine is moved or cleaned, the plug must be unplugged and the water supply must be stopped. Do not repair or remove the plug with wet hands.

- If the power cord is damaged, it must be replaced by the manufacturer or maintenance department or similar professionals to avoid danger.
- For appliances connected to the water source by a removable hose assembly, a statement should be made that the new hose provided with the appliance is used and that the old hose assembly cannot be reused.
- Maximum water inlet pressure 0.85Mpa, minimum water inlet pressure 0.03Mpa.

It cannot be installed in humid places such as bathrooms, and it must not be washed with water. Do not put wet clothes on the control panel.

Do not use hot water above 50C. Note: Do not connect to hot water source

When the washing machine is installed on a carpeted floor, the carpet must not block the ventilation holes.

Do not wash raincoats, bicycle covers and other waterproof clothing to avoid abnormal vibration during dehydration.

Do not share the same socket with other electrical appliances. If the power plug is damaged or the plug is loosely inserted into the socket, it cannot be used.

SAFETY PRECAUTION

Do not put your hands into the bathtub while the machine is working. Keep children away from machines.

Do not place heavy or hot things on top of the machine.

This machine must not be used by unsupervised children or disabled or infirm persons.

Do not disassemble, repair and repack the machine by yourself.

Do not wash laundry soaked in petrol or organic solvents.

Keep the machine away from heating equipment and avoid direct sunlight.

Make sure the filter is in good condition and fixed well before wash. If the lint filter falls or is damaged, please contact our local after-sales service.

Please remove all coins, buttons, sand, hairpins and other foreign objects from your pockets before washing, to protect your clothes and the washing machine from damage.

Please make sure the inlet hose fixed correctly. Put down the drain hose and supply water before wash.

We suggest to use few-foam detergent.

INSTALLATION & ADJUSTMENT

For users to use the machine safely and correctly, please install and adjust this machine according to this manual.

Fix the rat-proof board

- Open and remove the carton box, take the rat-proof board out.
- Open top cover of the washing machine, take out the accessories from the tub.
- Remove other packages, including rising Plastic in the base foam.

Insert the two claws of the bottom cover into the two strip holes of the base and make sure they are locked in place. And fix it tightly with the corresponding holes in the instruction bag.

Adjustment

Keep the machine away from the wall more than 20mm. The maximum allowable inclination angle between the ground and the palm is 2°. Uneven or tilted ground may cause the machine to run unevenly or stop working. Please adjust the machine as follows:

Level

Hang a rope with tied hammer to confirm whether the machine is on the level line.

Adjustable feet

- Adjust the adjustable feet by slightly up, rotate the feet until they reach the level line.
- After adjusting the balance, tighten the adjustable foot nut.

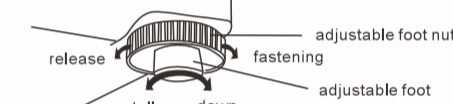

INSTALLATION & ADJUSTMENT

How to change the direction of a drain hose

- Unload screws of the back covers by screwdriver, and remove the back cover.
- Remove the screws of the pipe rack and take off the drainage pipe rack. As shown in Figure 1, bring the inner drainage pipe closer to the box, then put one hand into the box and pinch the drain pipe circle to disengage it. Hold it in place, and use your other hand to pull the inner drain pipe down and out of the drain pipe, as shown in Figure 2.
- Remove the drain outlet cover on the other side, as shown in Figure 4.
- Extend the drain pipe from the other side, fix the drain pipe to the box with a drain pipe frame, screw in the screws, then put the circlip on the other end of the inner drain pipe, and then push the inner drain pipe into the drain valve body. Snap on the circlip, as shown in Figure 5.
- Install the drain cover to the other side as shown in Figure 6.

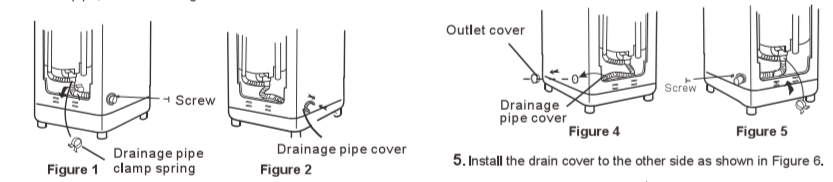

Note: To ensure correct installation, it is recommended that the drainage pipe reversal be modified by professionals. If the drain pipe is shifted toward the rear of the outer barrel, adjust the fixed position of the drain pipe to ensure that the outer barrel is not pulled by the drain pipe.

Usage of drain hose

Install drain pipe

- Connect the drain hose to the drain outlet of the machine.
- Push the drain hose into the body, and then fix it with a circlip.



Keep the drain hose drain smoothly.

- The height of the drain hose should be less than 10cm. Otherwise, it will cause draining not smooth, even the machine will stop working if it take long time to drain water.
- Do not step on or press the drain hose.

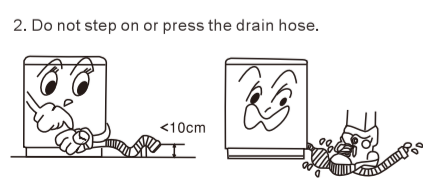

- If the drain hose is too long, it can be cut to shorter. To make the water flow better, please cut the water hose obliquely.

Installation of inlet hose

Inlet hose connected to the machine

- Do not remove the sealing ring. Please check whether the sealing ring is detached or damaged before each use of the washing machine.
- Put the water inlet hose nut onto the water inlet valve joint.
- Tighten the water inlet pipe nut and shake the water inlet pipe slightly to confirm whether it is properly tightened.

Note: The water inlet pipe cannot be connected to the hot water source hose.

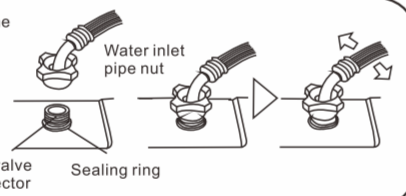

Adapter connected to the inlet hose

- Press down the slider and insert the water inlet hose into the water inlet hose joint.
- Hang the locking rod on the water inlet hose joint, put down the slider, and wait until you hear a "pop" sound.

Note: Please use the new water inlet hose assembly that comes with the washing machine. The old water inlet hose assembly cannot be reused.

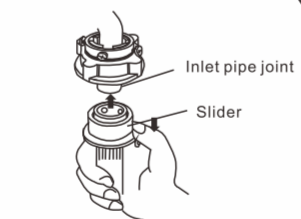

Check the connection

- Gently pull in the water hose to confirm whether it is tight.
- After installation, open the faucet and confirm whether there is water leakage.
- The water inlet hose cannot be bent with force.
- Please check the connections and keep it fixed well every time before using to prevent it from falling off due to improper installation.

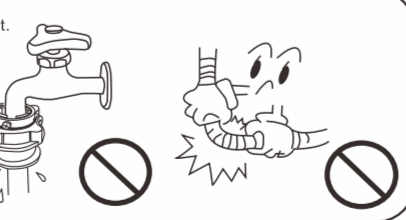

Unload the inlet hose

- Close the faucet.
- Press down slider to take the hose down. If you use the washing machine more than 1 time per week, there is no need to uninstall the water inlet hose.

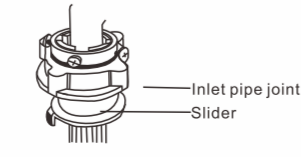

Installation of inlet hose

Confirm faucet



The front end length is required to be greater than 10mm. The outlet end of the faucet should be flat. If it is not flat, please use a knife to flatten it to avoid water leakage.

Connect the inlet hose to faucet

- Slide down the slider to unload the inlet-water connection from the inlet-water assembly, as shown in Figure 1.
- Loosen the four screws of the water inlet pipe connector until it can be put on the faucet, and then put the water inlet pipe joint on the faucet, as shown in Figure 2. (If the diameter of the faucet is too large and the water inlet pipe joint cannot be sleeved, loosen the four screws and remove the bushing. The front end of the faucet must be flat, otherwise it will leak, as shown in Figure 3)
- Tighten the four screws on the water inlet pipe joint equally, as shown in Figure 4
- Remove the sign and tighten the tightening nuts as shown in the figure, as shown in Figure 5

Note: Before tightening the tightening nut, the thread is exposed about 4mm. After tightening, the thread is exposed less than 2mm, as shown in Figure 6

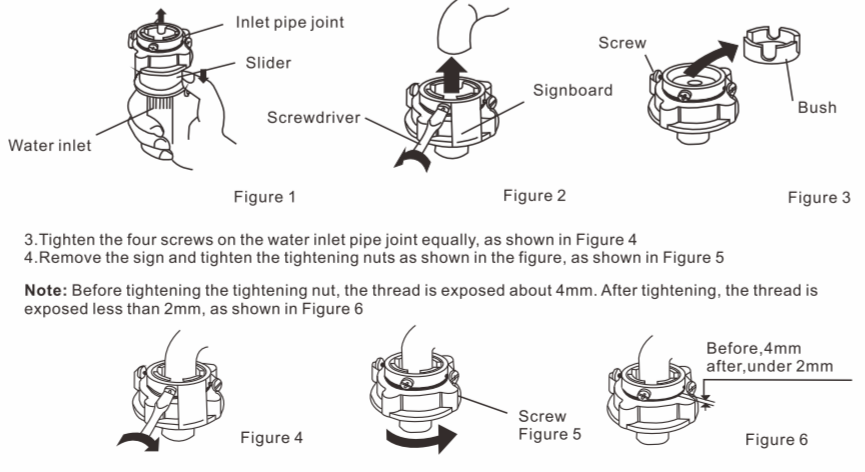

PREPARATION

Preparation before washing

- Fix the inlet hose well to faucet. Turn on the faucet.
- Make sure the outlet is grounded before plugging in power. The ground should not be connected to any gas or water hoses.
- Put down the drain pipe.
- Slipped or uneven floor may cause the washing machine to run unevenly or cause abnormal noises. Please level the washing machine.
- It is recommended to use the machine in an environment above 0°C. In an environment below 0°C, the water inlet and drainage system of the machine will freeze and damage the whole machine. If the machine has been stored in an environment below 0°C, it must be placed at room temperature for about 2 to 4 hours before use.

Check the laundry before wash

- Make sure there are no items in the pockets of the clothes (such as nails, coins, etc. that may damage the clothes or the washing machine, produce extra noise or cause the washing machine to malfunction).
- Wash the clothes so that the lint produced during the washing process will not adhere to the surface of the clothes.
- When finely washing silk fabrics, such as women's underwear, lace items, nylon and thin chemical fiber items, they should be placed in a washing net.
- Tighten the loose straps and zipper.
- Remove mud and sand from clothes before washing. We recommend brushing dirty coats before washing them.
- Please put clothes that are easy to wash above the water into the bottom of the water. Also, when it comes up, pause and press it into the washing liquid.
- Please wash thick clothes and thin clothes separately.
- It is not suitable to wash down jackets and other clothes that are not easy to absorb water. If you want to wash, please use medium to low water level and wash in one piece.
- It is strictly prohibited to wash pure blankets and electric blankets.

Spin will cause wool fabrics to shrink and deform



*Do not spin the worsted wool fabric clothes to avoid clothes shrinkage and deformation.
*Do not spin the down clothes and waterproof clothes to avoid dangerous!

NOTE



Do not wash carpet and electric blanket!

PUT IN WASHING LAUNDRY

- The capacity is the allowed maximum standard weight of dry laundry in one operation.
- Laundry thickness, size, type, etc., will affect the actual washing capacity. It is better to put the appropriate clothes into the washing machine.
- Do not choose a high water level for fabrics weighing less than 1.0kg to prevent water droplets from splashing.
- When there are a lot of clothes, please choose a high water level to prevent the clothes from wearing out.

Weight of laundry for reference

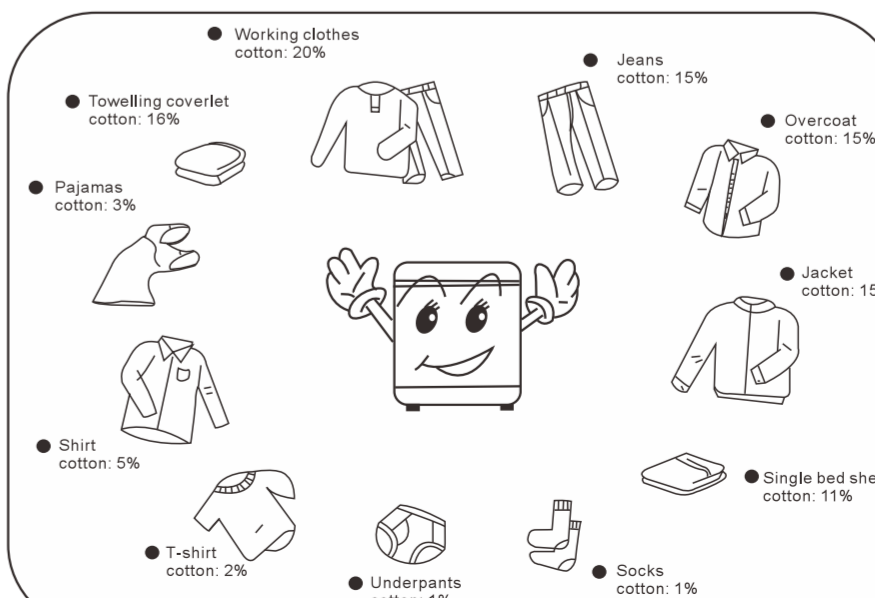

PUT IN WASHING DETERGENT

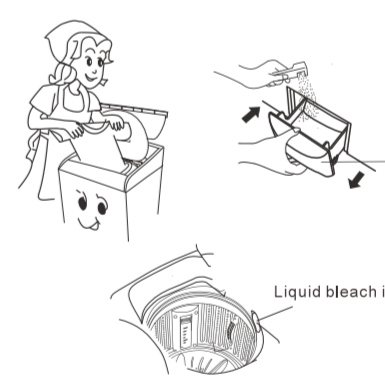

How to use laundry detergent

- Dissolve directly in the washing machine
- Fill water to low water level.
- Put in the washing powder and run it for about 30 seconds to fully dissolve it.
- Put in the laundry and select the appropriate water level.

Instant method of washing powder

- Prepare warm water and container of about 30C.
- Add the washing powder while stirring to fully dissolve it.

Laundry powder is more likely to contaminate laundry than detergent, so when using laundry detergent, use it in moderation.

It is recommended not to use high-foaming laundry detergent.

- There are some differences in the dosage of different washing powders. For specific dosage, you need to refer to the instructions for use of the washing powder.

How to use bleach

- After filling the water to the specified level, dilute the bleach in a container and slowly pour it into the washing bucket.
- Colored or patterned clothing may fade easily, so avoid using bleach.
- Bleach should not come into direct contact with laundry.
- The usage method and dosage of bleach should be according to the bleach instructions.
- Dissolve powdered bleach before use.

Please note

- Even if there is no water in the bucket, it will take a while before spin begins.
- Wash clothes that are prone to color fading separately from other clothes.
- If the water injection does not reach the set water level, the impeller will not rotate.

