

INSTALLATION

Product Manual



IMPORTANT INFORMATION!

please read the entire manual before starting to assemble and/or using this product. follow the manual thoroughly and keep it for further reference.



AVOID SCRATCHES!

In order to avoid scratching this furniture should be assembled on a soft layer-could be a rug.



IMPROVE EFFICIENCY !

Try to find a partner to install with you, which can speed up the installation efficiency and shorten the time.



ANTI-TOPPLE WARNING !

Overturned furniture can cause serious or fatal crush injuries. To prevent tipping over, be sure to use the wall attachment, if not included with this product. Please purchase the wall attachment that fit your wall. If unsure, seek professional advice. Please read and follow each step of the instructions carefully.

IMPORTANT !

It is important that any product which is assembled using any kind of screw is re-tightened 2 weeks after assembly, and once every 3 months - in order to assure stability through-out the lifespan of the product.

For regular maintenance and cleaning of the product, for the frame, please use a rag dipped in neutral detergent to fully wipe it, and then dry it with a clean rag. For glass materials, wipe with a rag dampened with water glass cleaner, and then dry with a dry rag.

Do not use an electric screwdriver, and do not use too much force when installing, because the board is easy to break.

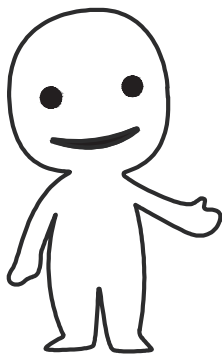

Please prepare the following tools

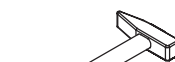
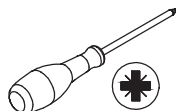
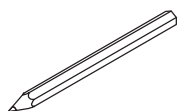

When installing, please carefully confirm whether each screw corresponds to the manual, accessories with similar shapes can be distinguished by size

<p>A x 97</p> <p>Ø6 x 35 mm</p>	<p>B x 99</p> <p>Ø15 x 10 mm</p>	<p>C x 116</p> <p>Ø6 x 30 mm</p>	<p>D x 4</p> <p>Ø4 x 35 mm</p>	<p>E x 40</p> <p>Ø3 x 14 mm</p>
<p>F x 40</p>	<p>G x 1</p> <p>Ø6 x 67 mm</p>	<p>H x 6</p> <p>Ø6 x 40mm</p>	<p>J x 22</p> <p>Ø5 x 40 mm</p>	<p>K x 178</p> <p>Ø3.5 x 14 mm</p>
<p>L x 26</p>	<p>M x 4</p>	<p>N x 4</p> <p>Ø8 x 38 mm</p>	<p>P x 7</p> <p>Ø8 x 40 mm</p>	<p>Q x 8</p>
<p>R x 12</p>	<p>S x 24</p> <p>Ø4 x 20 mm</p>	<p>T x 20</p>	<p>U x 1</p>	<p>V x 7</p> <p>Ø6 x 12 mm</p>
<p>W x 1</p>	<p>X x 3</p>	<p>Y x 1</p>		

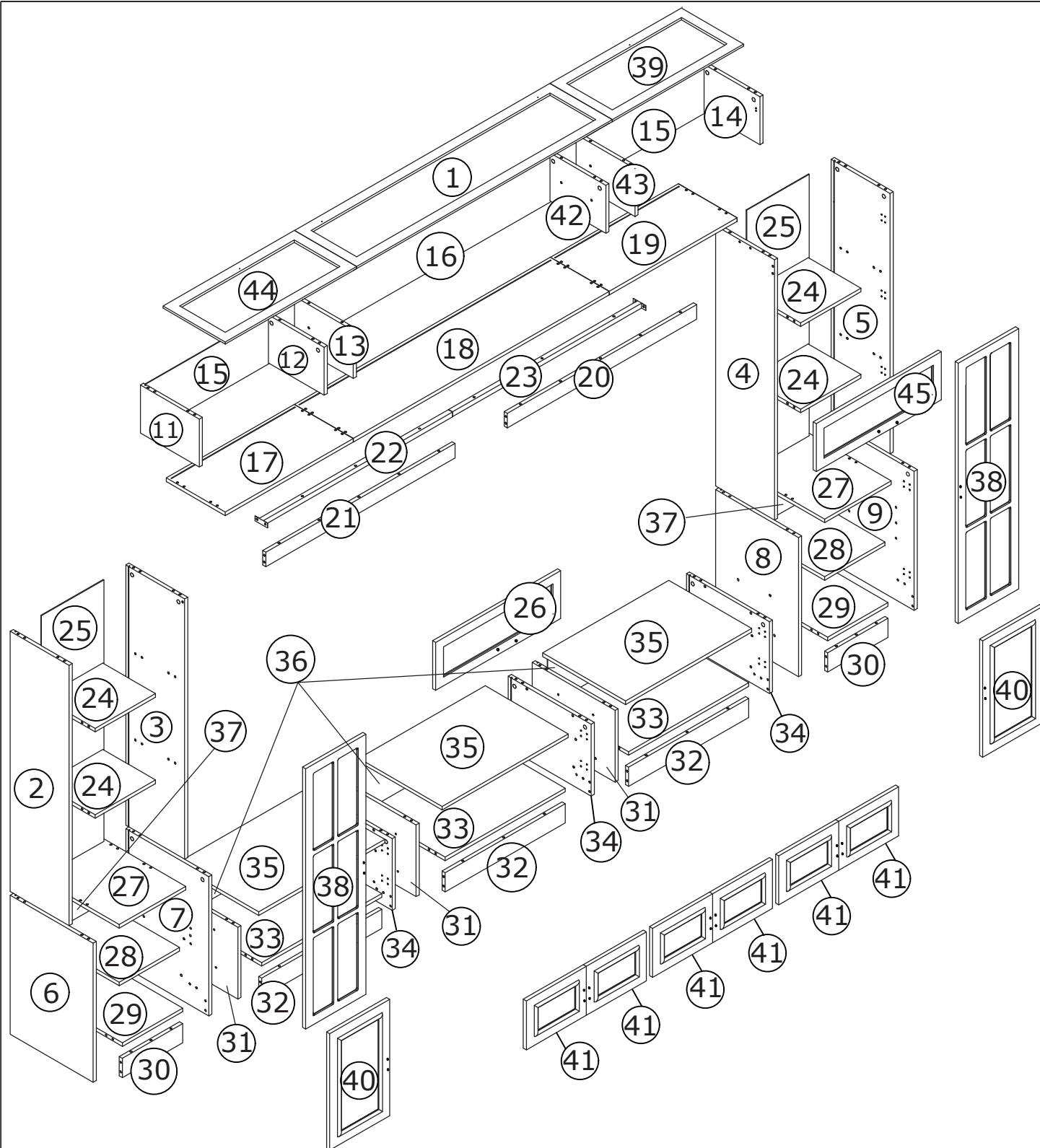

⚠ WARNING



**Children have died from furniture tipover.
To reduce the risk of furniture tipover:**

- ALWAYS install Anti-tip device provided.
- Replace with statement addressing TV use.
- NEVER allow children to stand, climb or hang on any drawers, doors, or shelves.
- NEVER open more than one drawer at a time.
- Place heaviest items in the lowest drawers.

This is a permanent label. Do not remove!

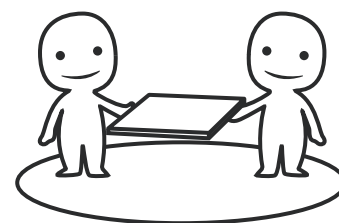

ASSEMBLED BY 2 ADULTS

1

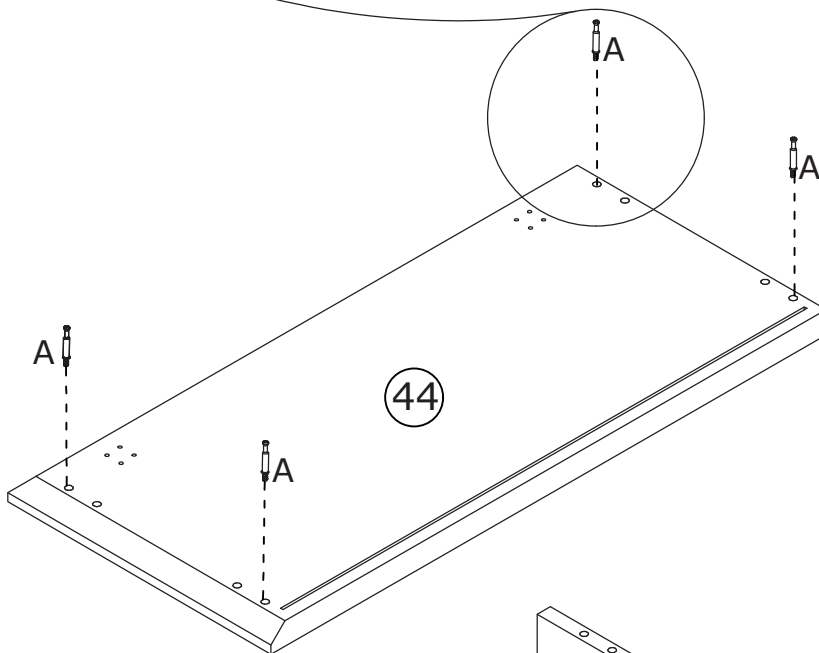
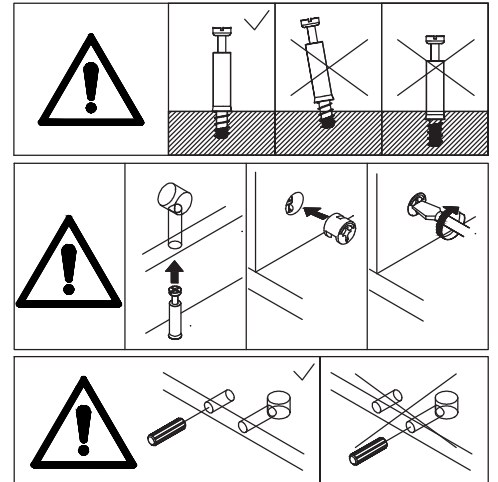
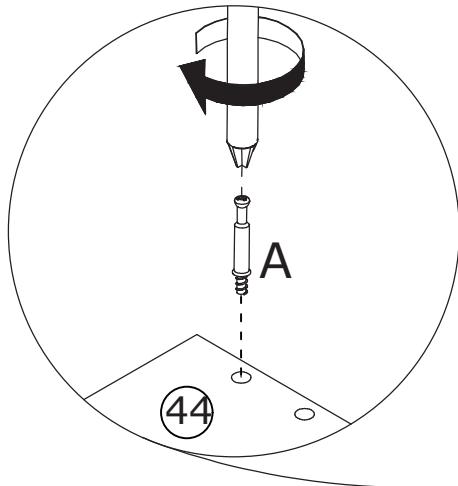
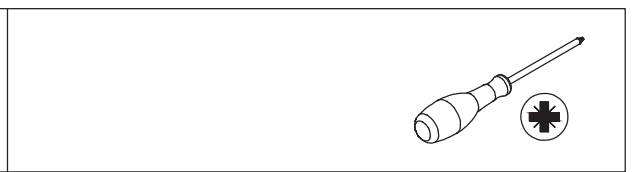
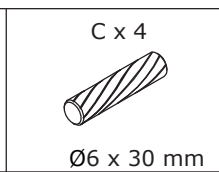
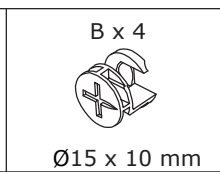
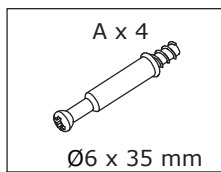

Screw eccentric rod(A) into board 44 at first. Connect board 12 and 11 to board 44 using wooden dowel(C), add cam lock(B) into board 11,12 and turn clockwise to tighten as shown.

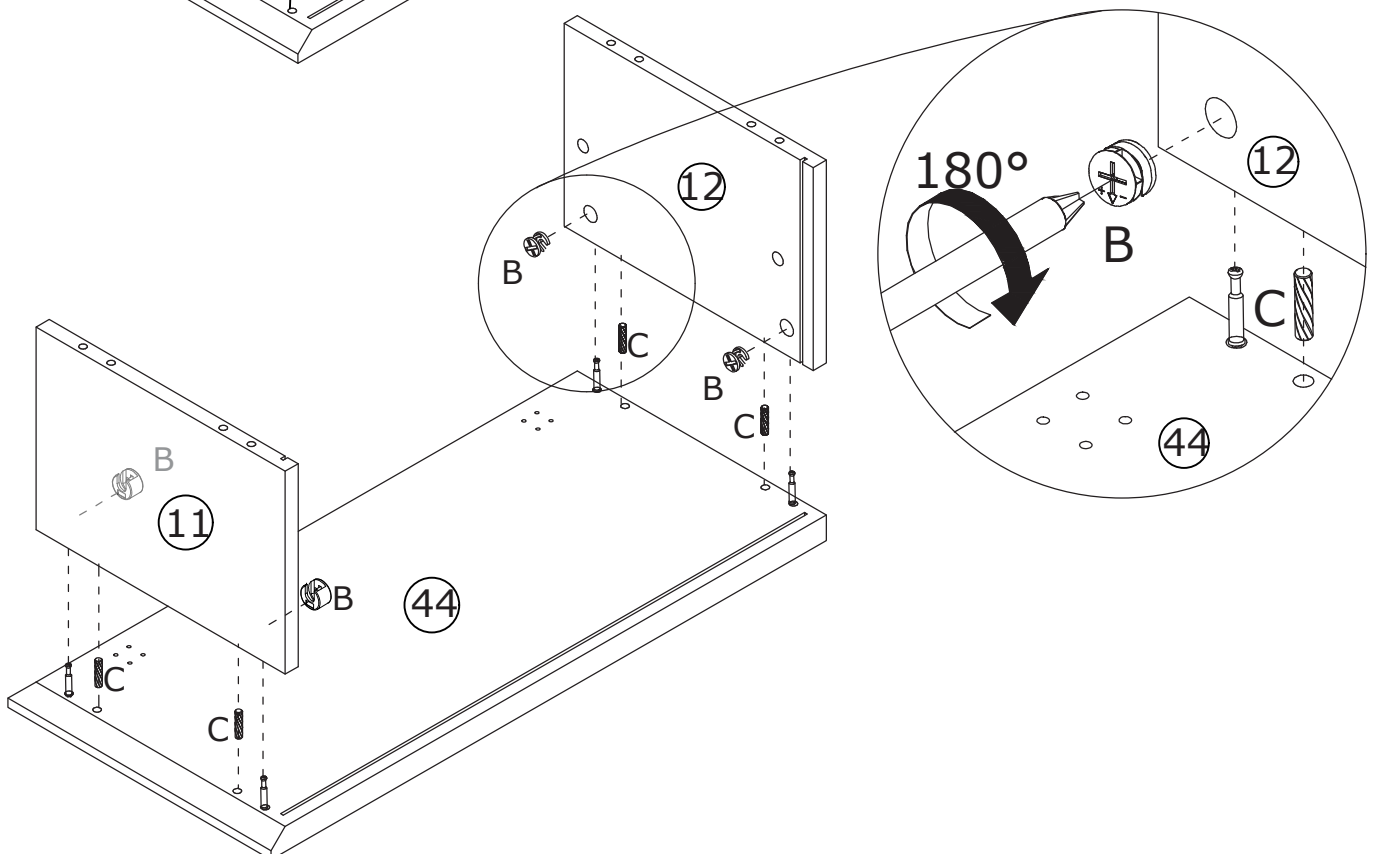

2

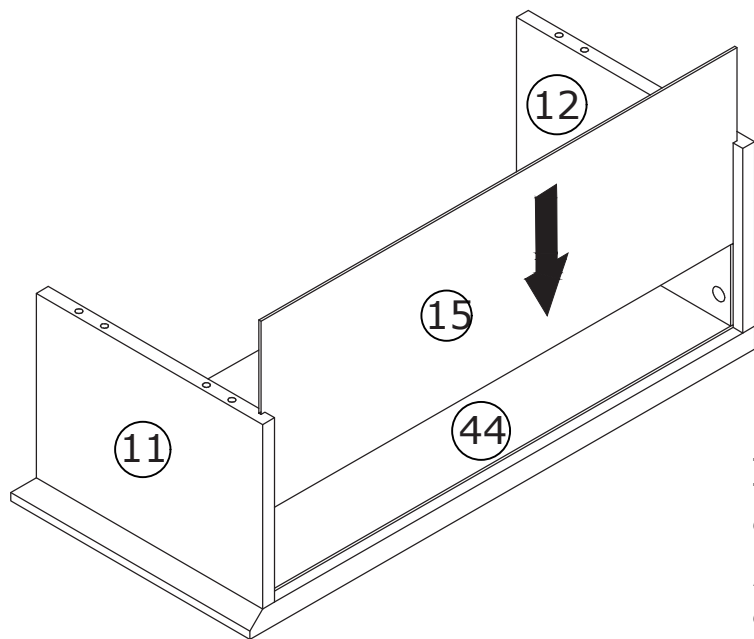
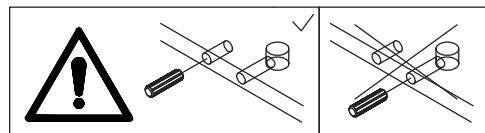
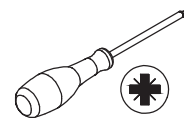
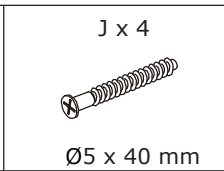
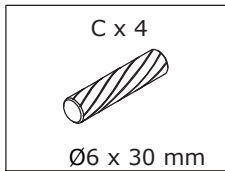

Insert back board 15 along available grooves as shown.
 Attach board 17 to board 12 and 11 using wooden dowel(C), and fix with screw(J) as shown.

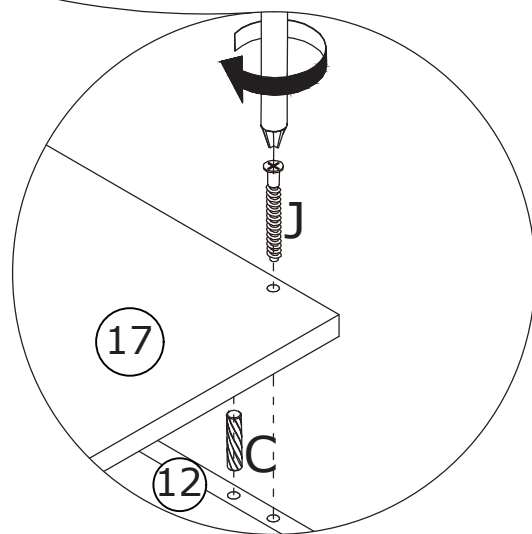
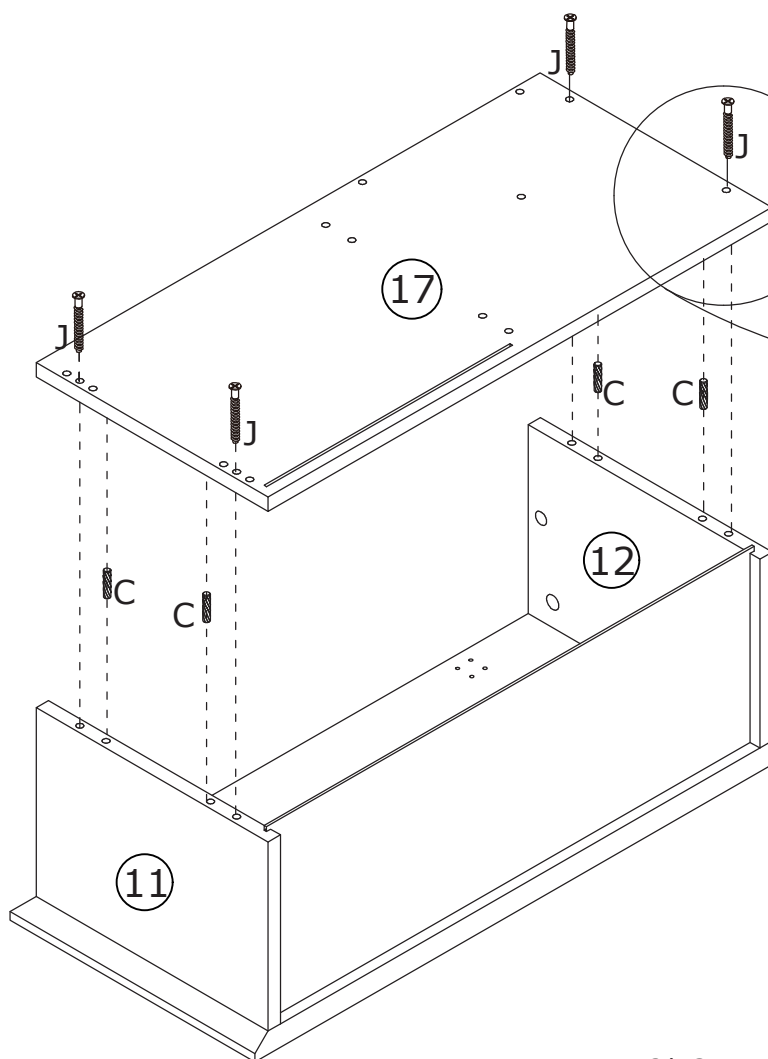

3

A x 4

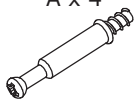

Ø6 x 35 mm

B x 4



Ø15 x 10 mm

C x 4



Ø6 x 30 mm

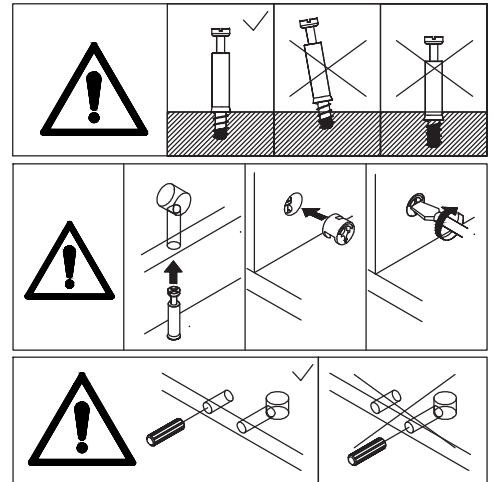
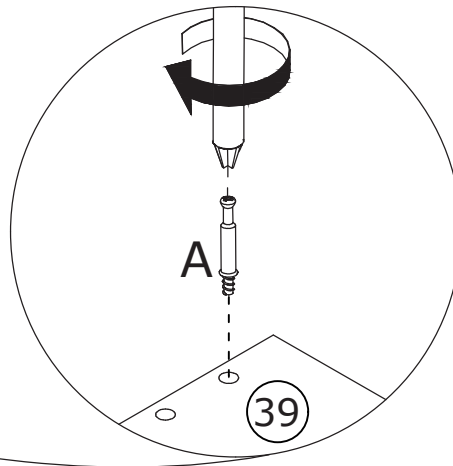
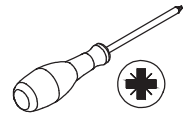

Screw eccentric rod(A)
into board 39 at first.
Connect board 14 and 43
to board 39 using wooden
dowel(C), add cam lock(B)
into board 14,43 and turn
clockwise to tighten as
shown.

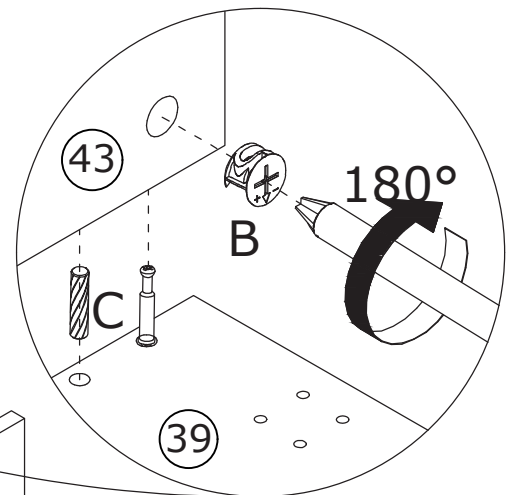
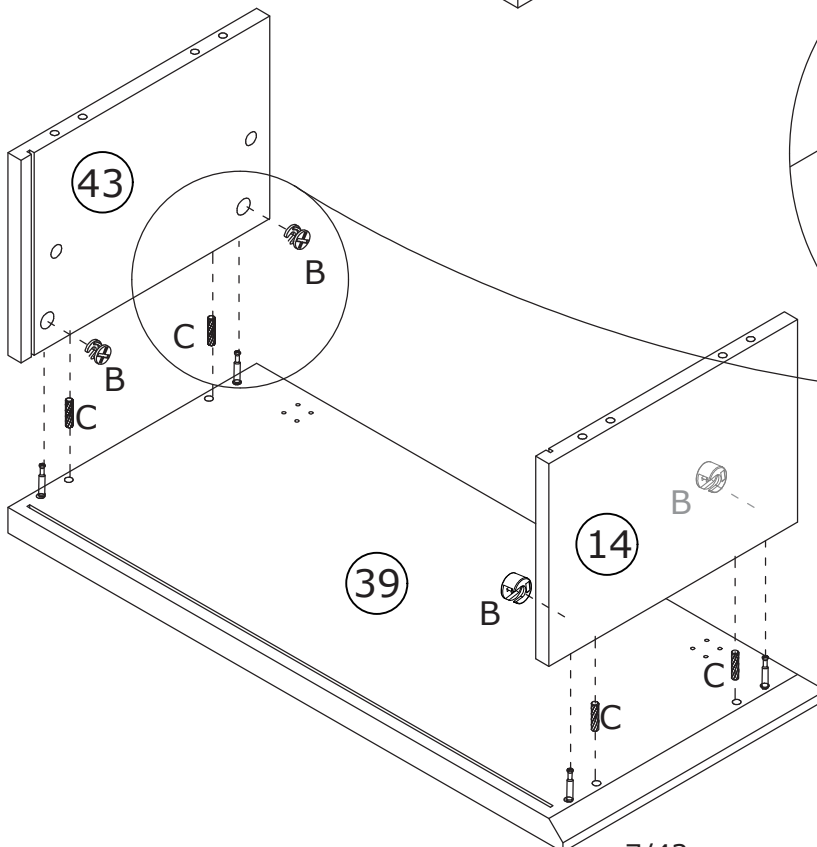
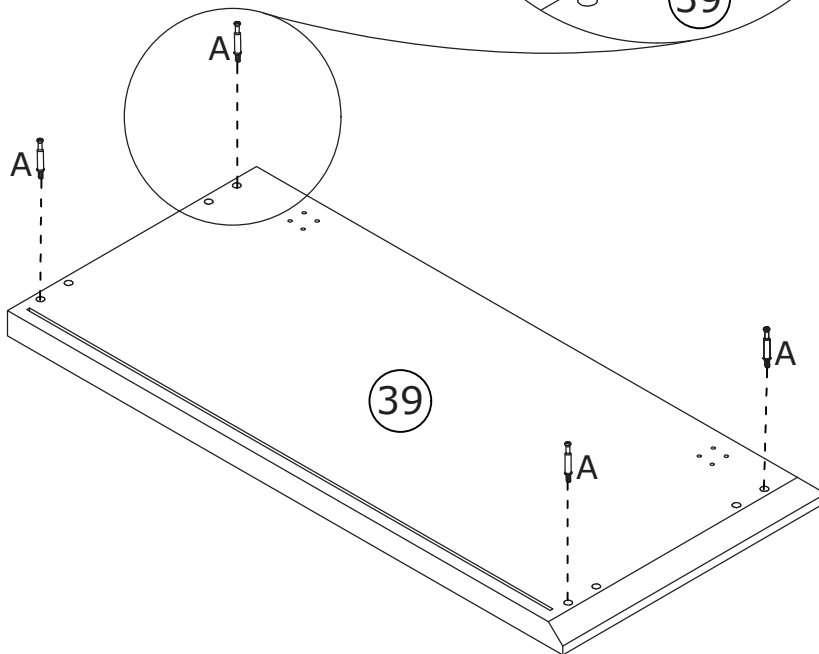

4

C x 4



Ø6 x 30 mm

J x 4

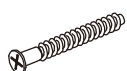

Ø5 x 40 mm

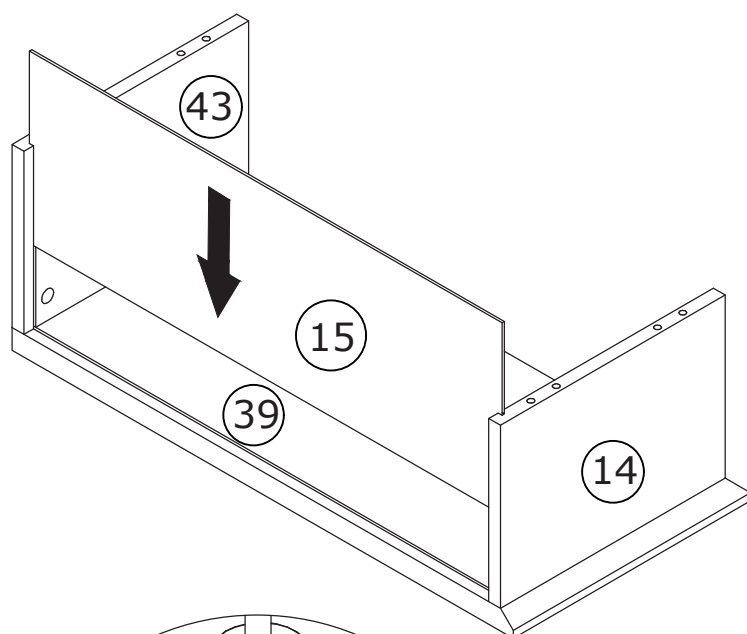
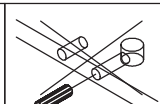
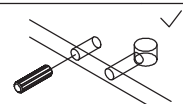
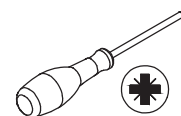

Insert back board 15 along available grooves as shown.
Attach board 19 to board 14 and 43 using wooden dowel(C), and fix with screw(J) as shown.

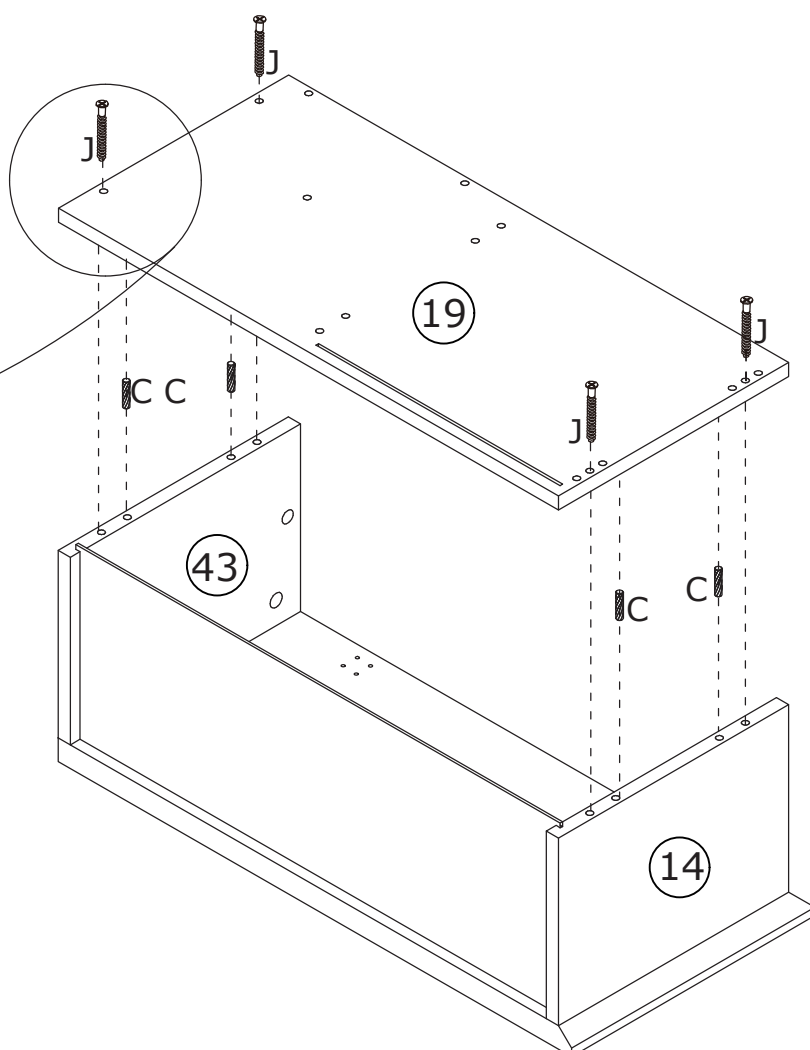
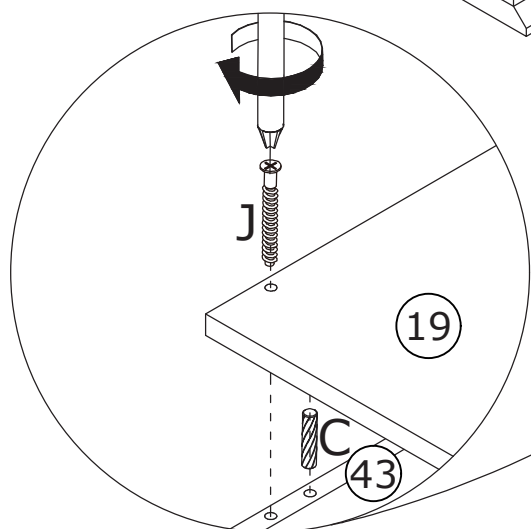

5

A x 4



Ø6 x 35 mm

B x 4



Ø15 x 10 mm

C x 4



Ø6 x 30 mm

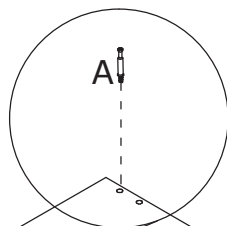
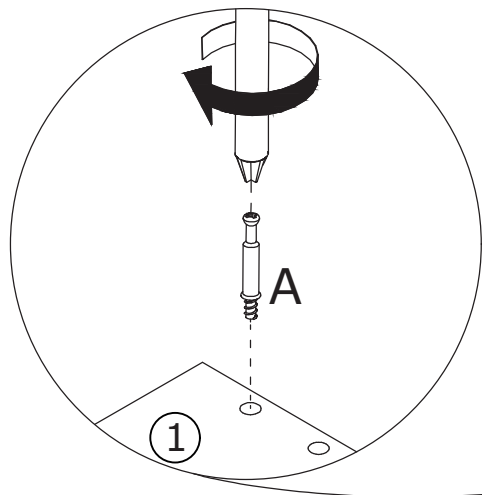
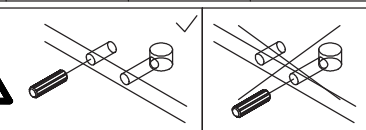
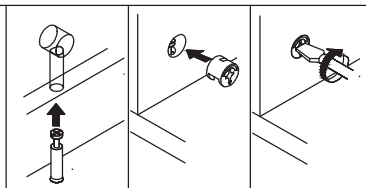
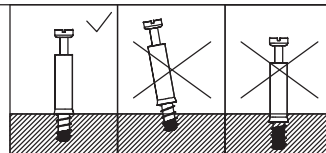

A

A

1

Screw eccentric rod(A) into board 1 at first. Connect board 13 and 42 to board 1 using wooden dowel(C), add cam lock(B) into board 13,42 and turn clockwise to tighten as shown.



1

180°

B

C

42

B

42

C

BC

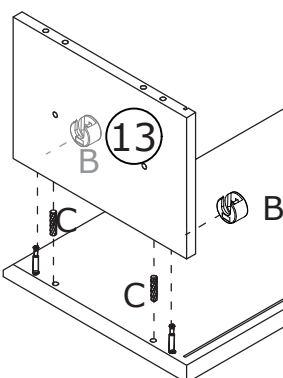

1

6

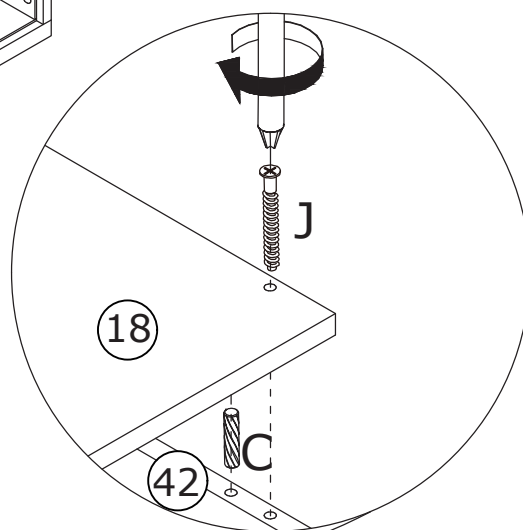
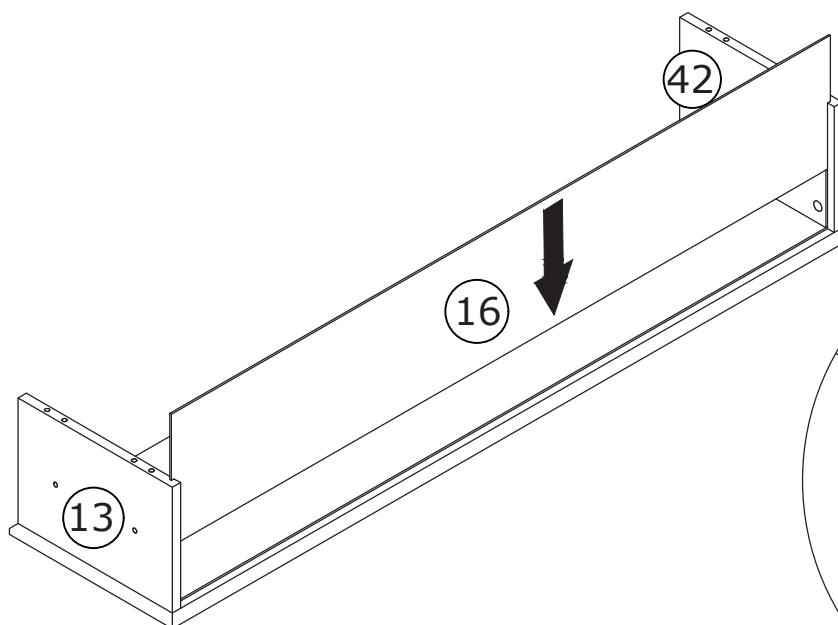
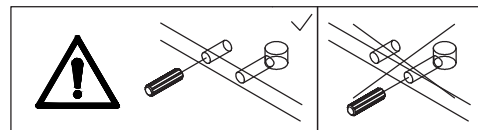
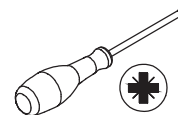
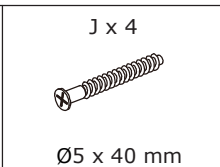
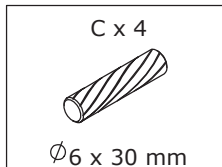

Insert back board 16 along available grooves as shown.

Attach board 18 to board 13 and 42 using wooden dowel(C), and fix with screw(J) as shown.

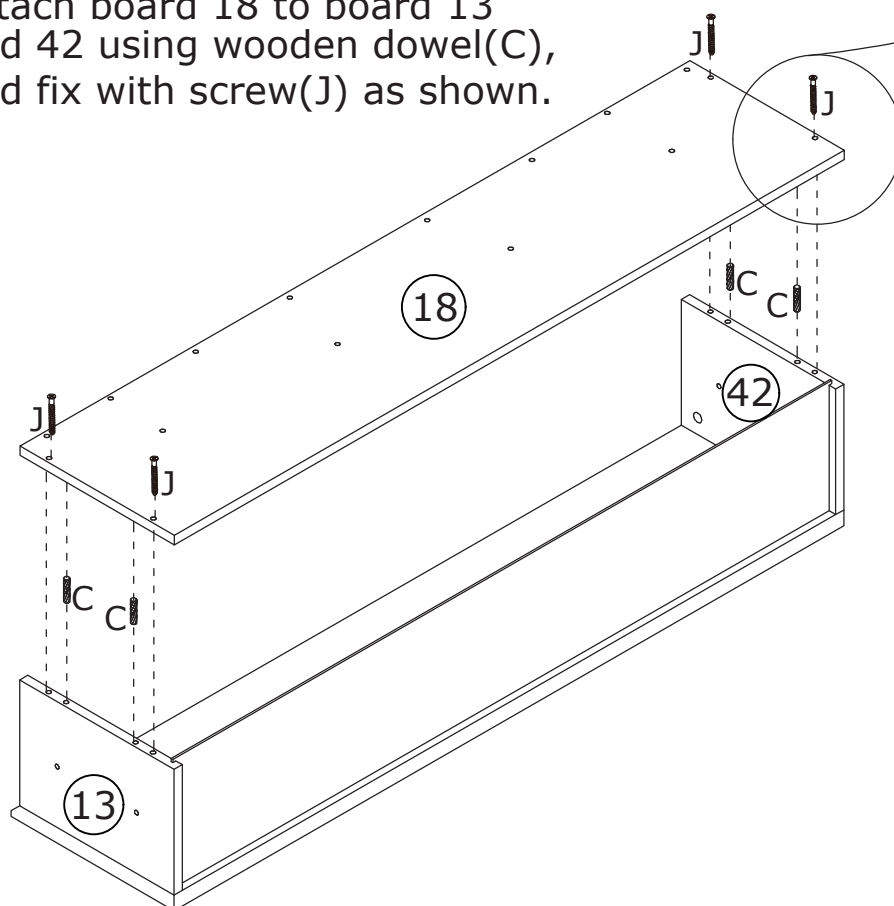

7

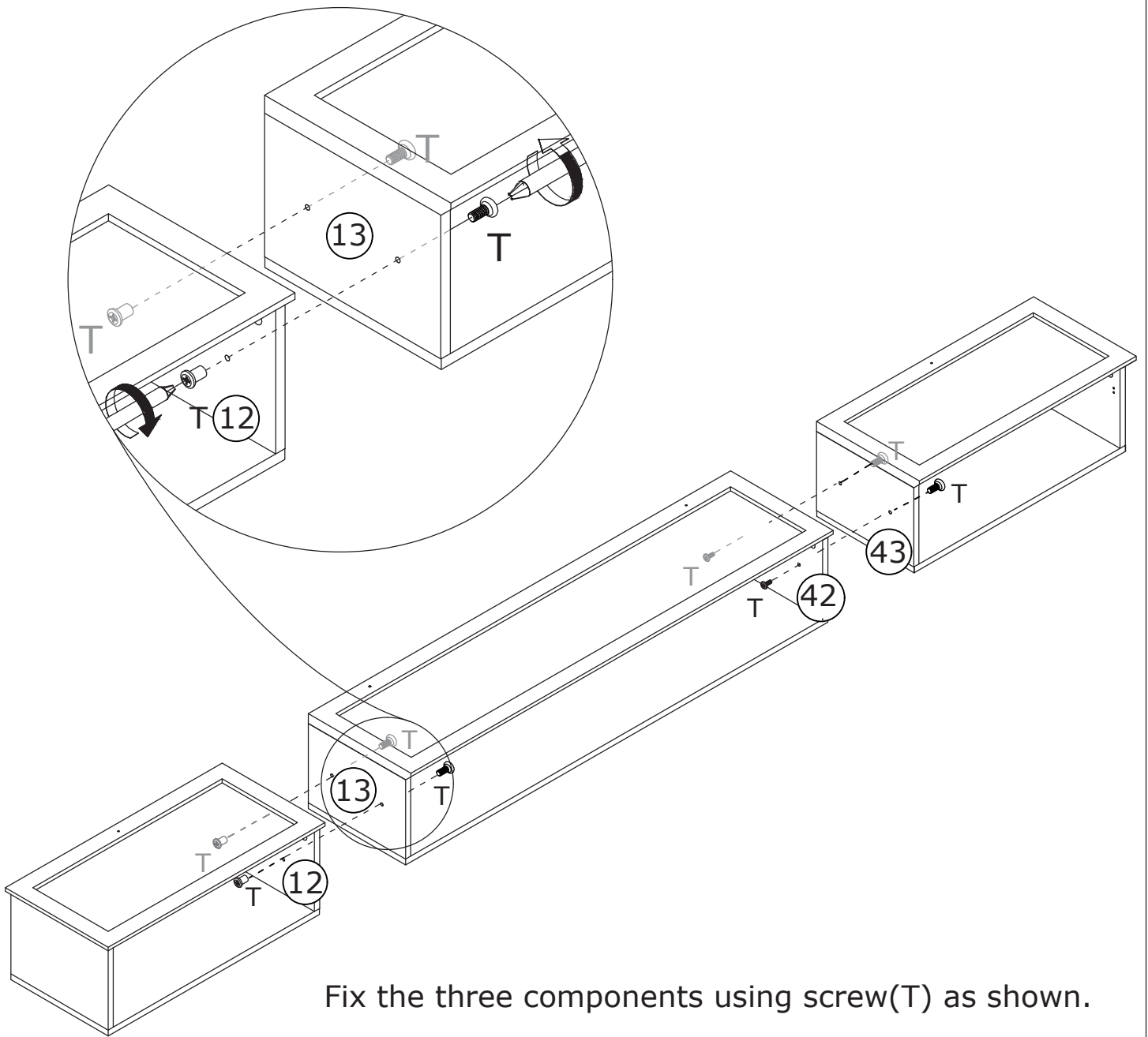
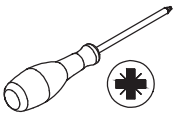
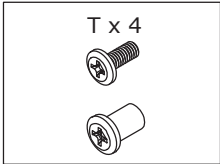

8

K x 8



Ø3.5 x 14 mm

L x 4



R x 2



S x 4



Ø4 x 20 mm

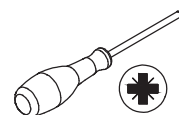

Fix hinge(L) to board 26 and 45 with screw(K).

Fix handle(R) with screw(S).

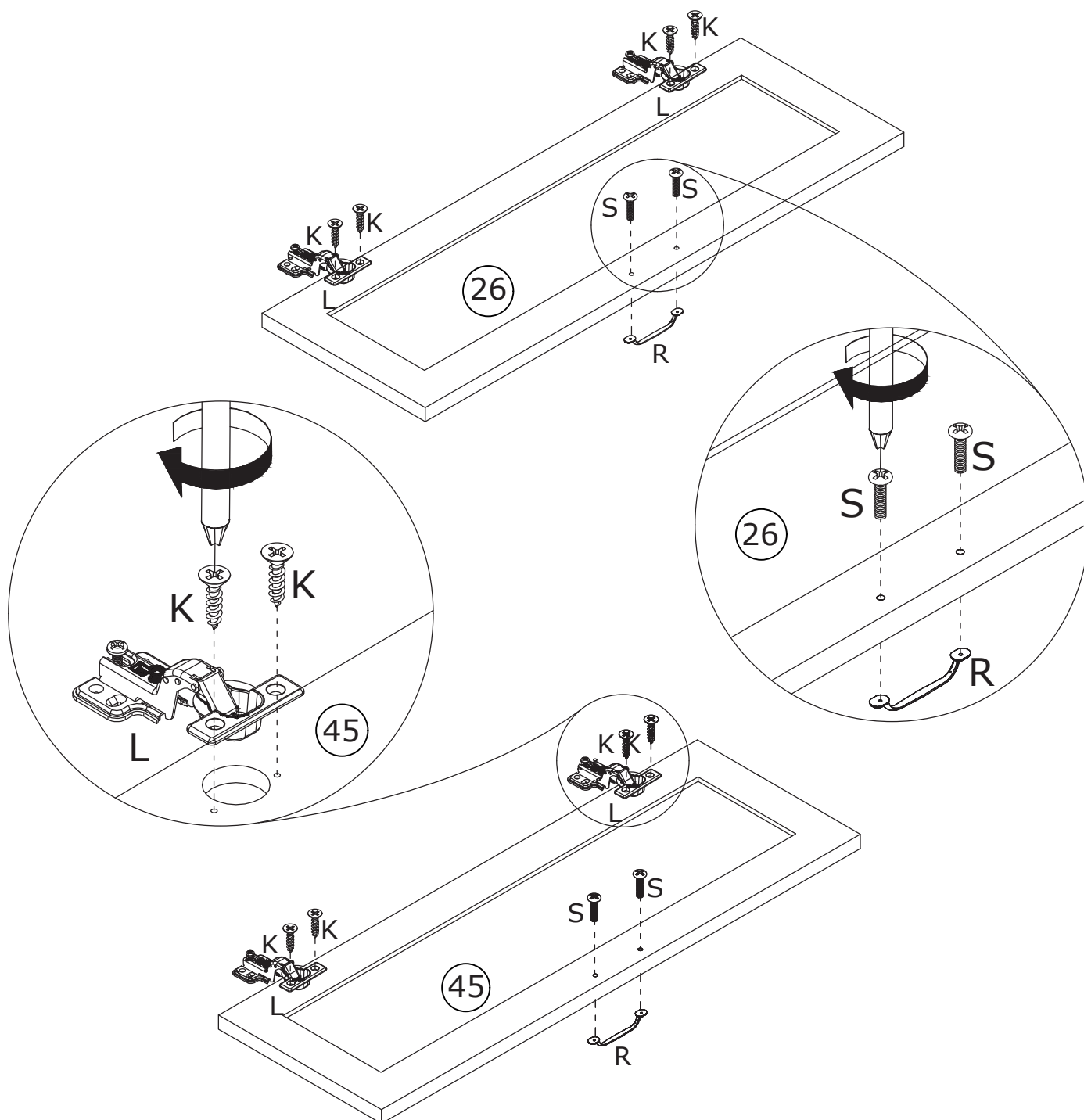

9

K x 24

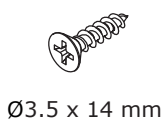

Ø3.5 x 14 mm

W x 1

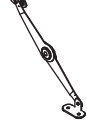

Y x 1

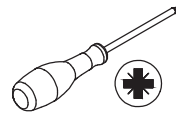

Assemble door 26 to board 44; door 45 to board 39 by fixing hinge with screw(K) as shown.
Fix hydraulic rod(W) to board 14 and 45 with screw(K); fix hydraulic rod(Y) to board 11 and 26 with screw(K) as shown.

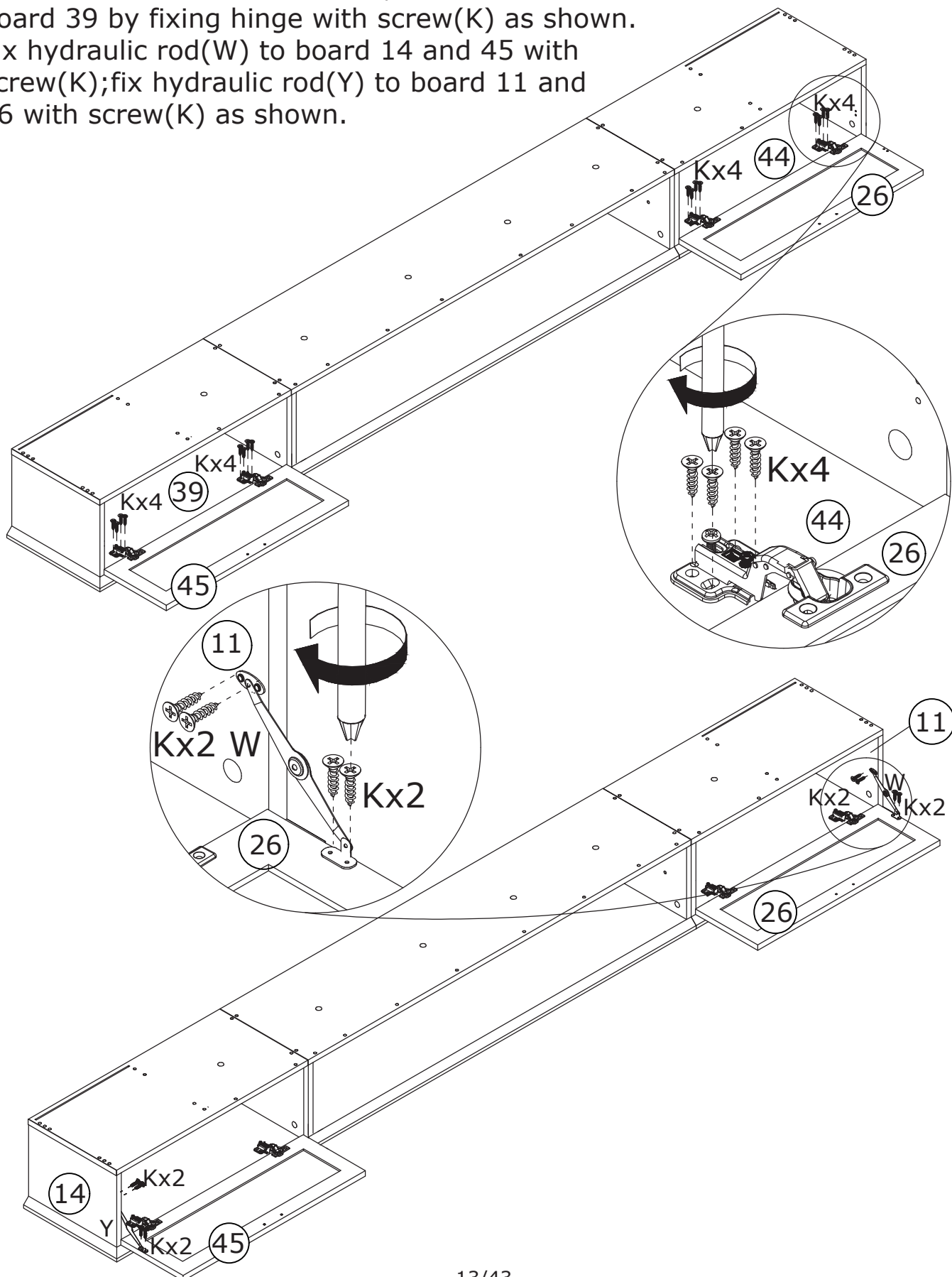

10

A x 1
Ø6 x 35 mm

B x 1
Ø15 x 10 mm

C x 2
Ø6 x 30 mm

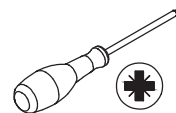

Screw eccentric rod(A)
into board 29 at first.

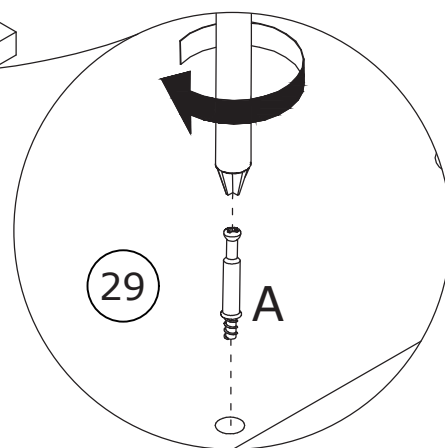
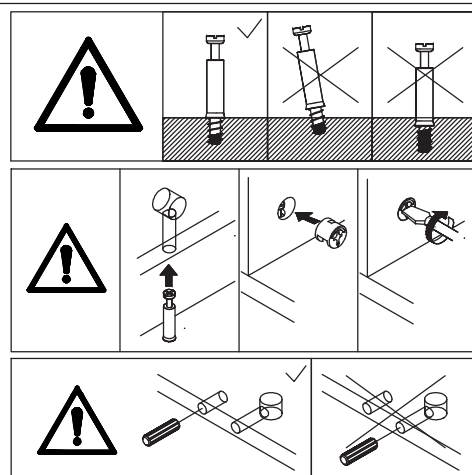
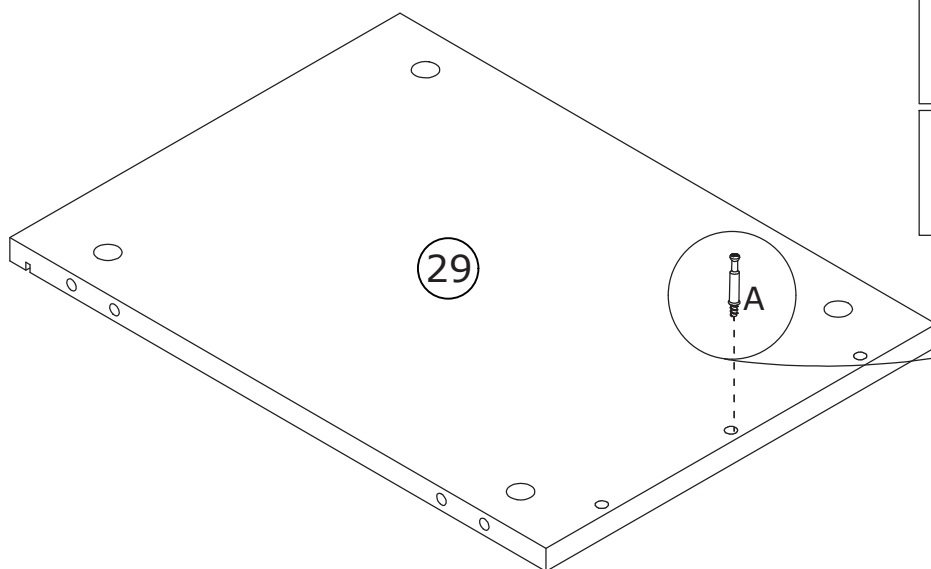

Connect board 30 to board 29
using wooden dowel(C), add cam
lock(B) into board 30 and turn
clockwise to tighten as shown.

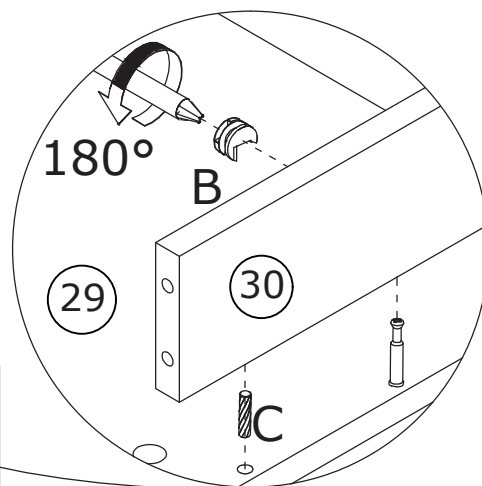
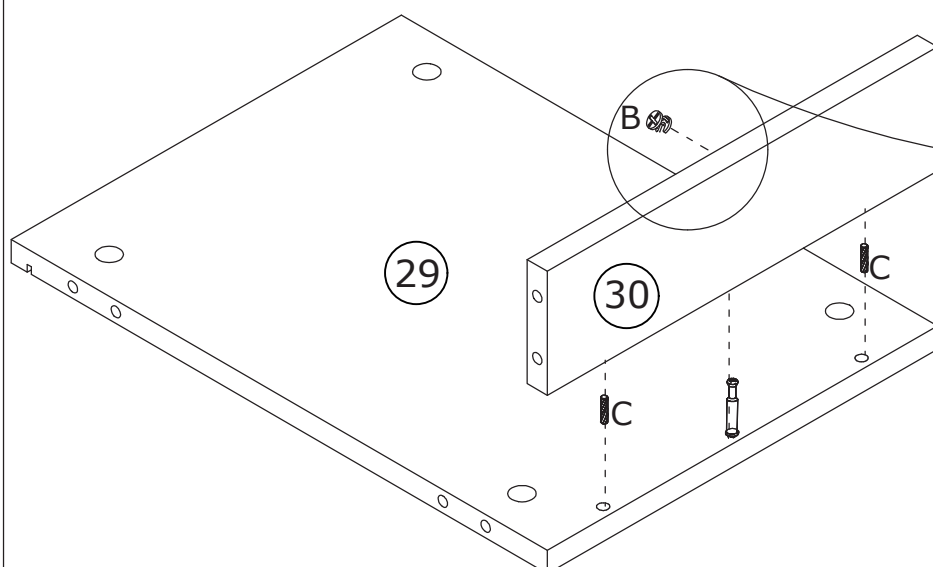

11

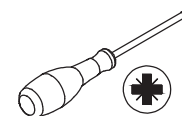
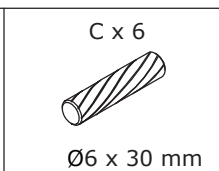
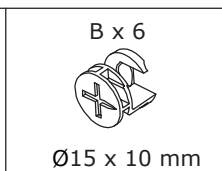
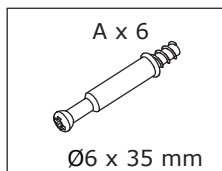

Screw eccentric rod(A) into board 6 and 7 at first.
Connect board 6 and 7 to board 29 and 30 using
wooden dowel(C), add cam lock(B) into board 29,
30 and turn clockwise to tighten as shown.

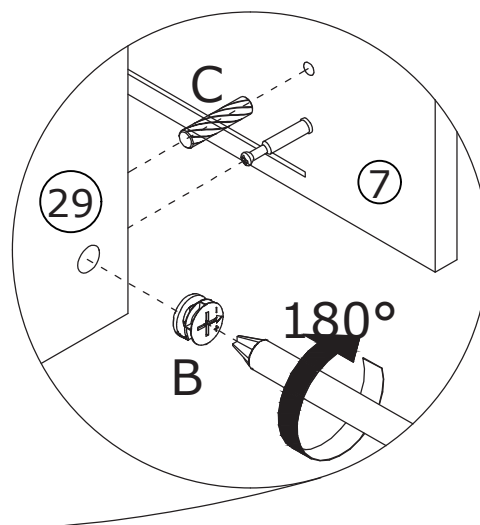
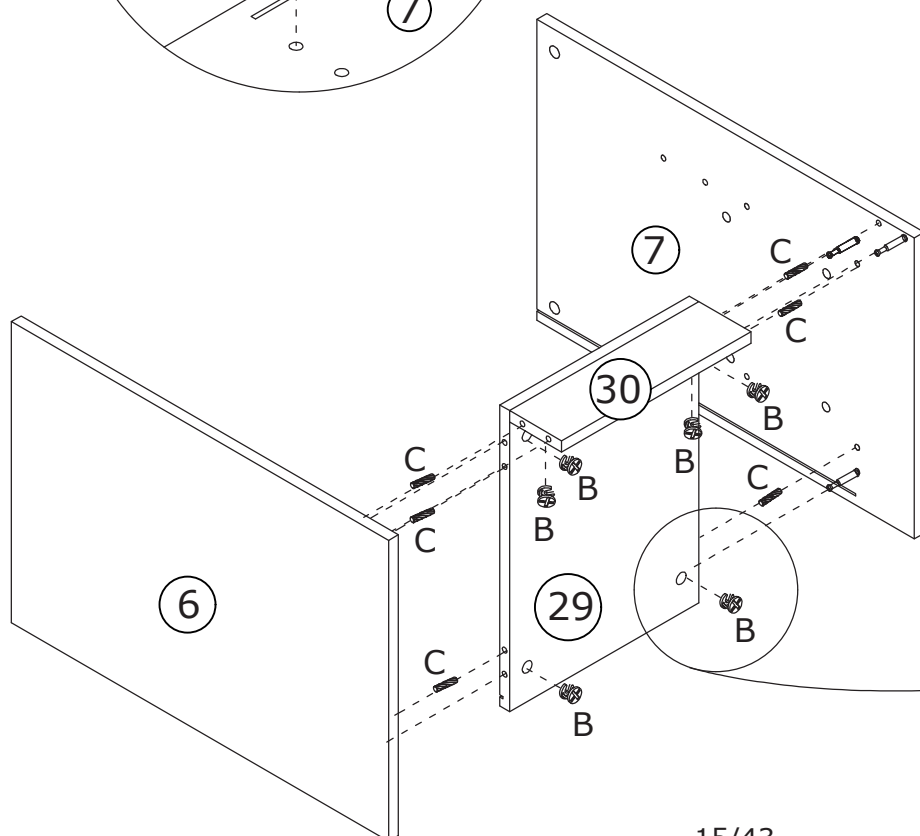
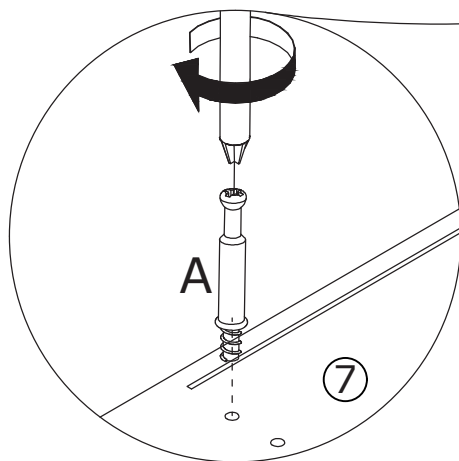
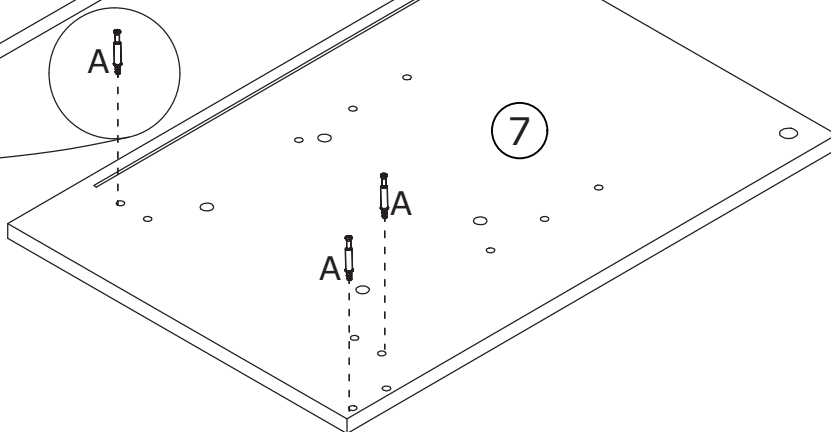
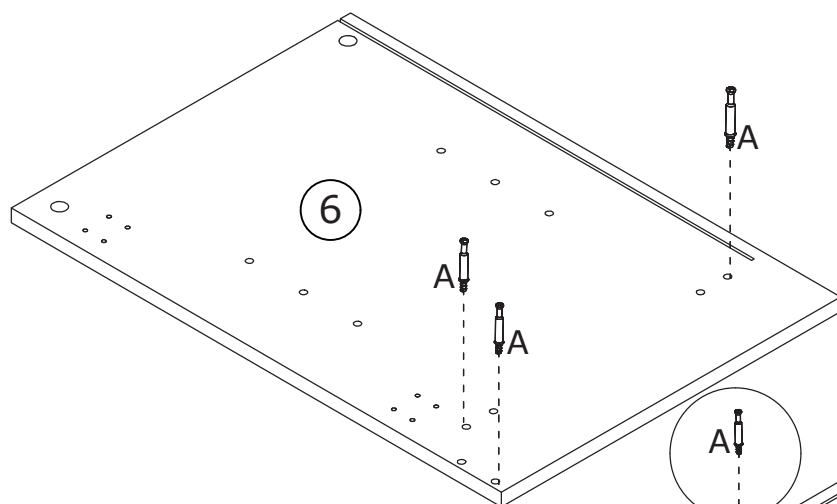
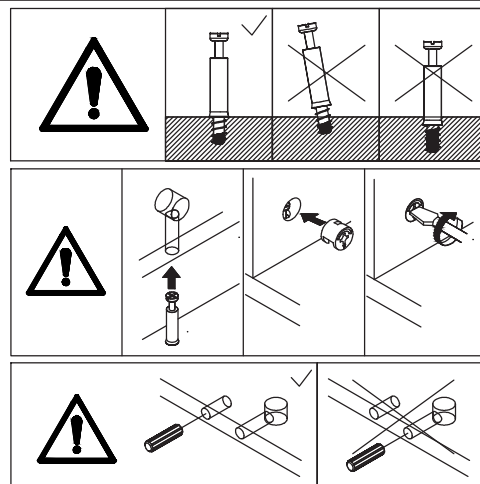

12

Insert back board 37 along available grooves as shown.

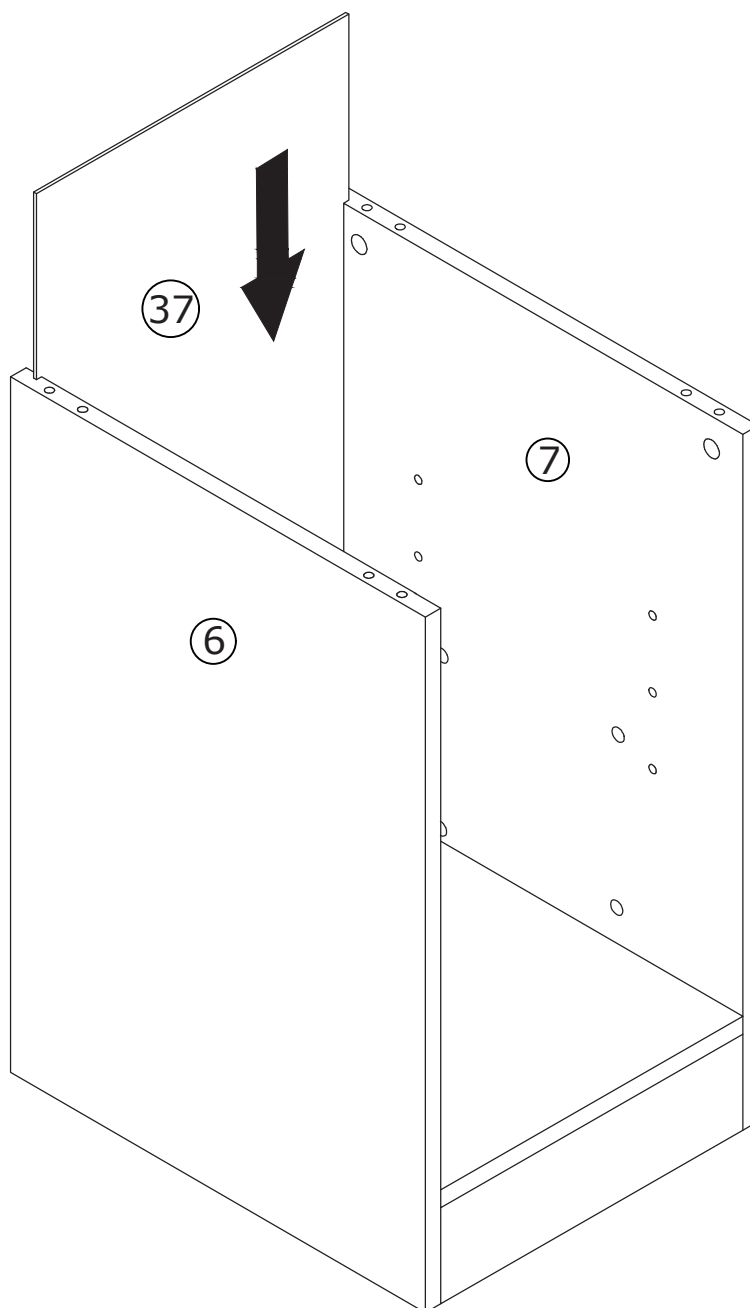

13

A x 8



Ø6 x 35 mm

B x 8



Ø15 x 10 mm

C x 8



Ø6 x 30 mm

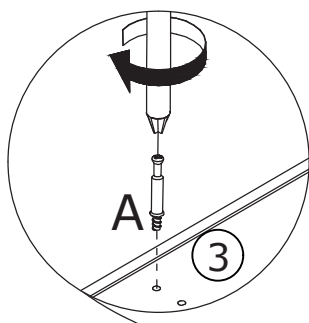
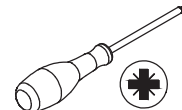

Screw eccentric rod(A) into board 2 and 3 at first.

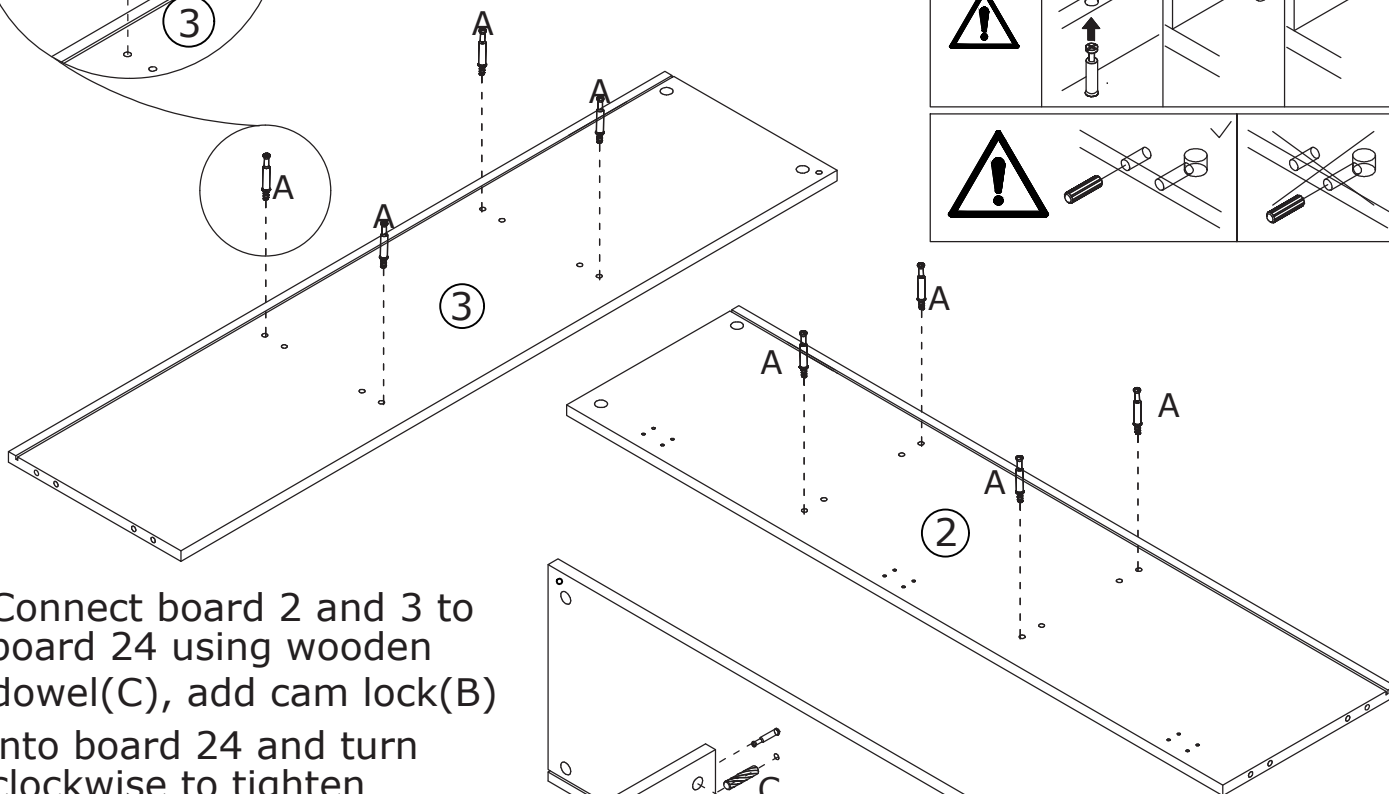
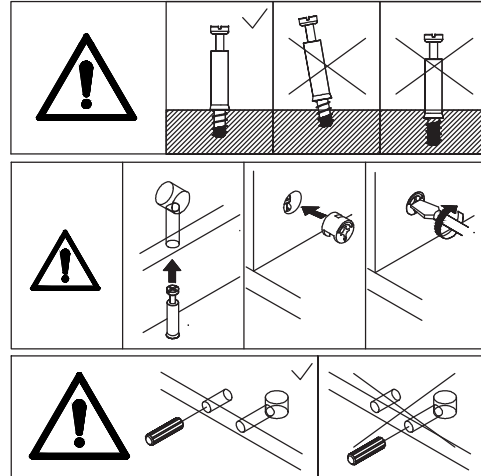

Connect board 2 and 3 to board 24 using wooden dowel(C), add cam lock(B) into board 24 and turn clockwise to tighten as shown.

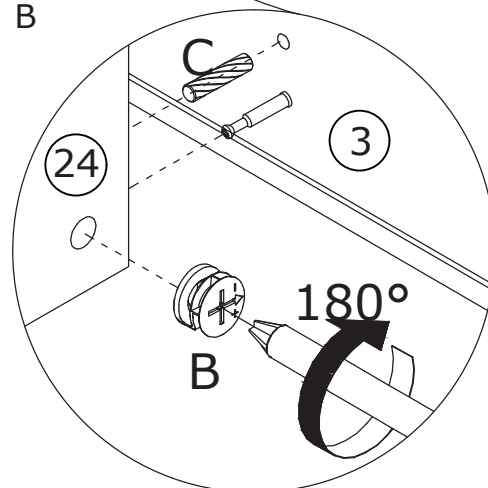
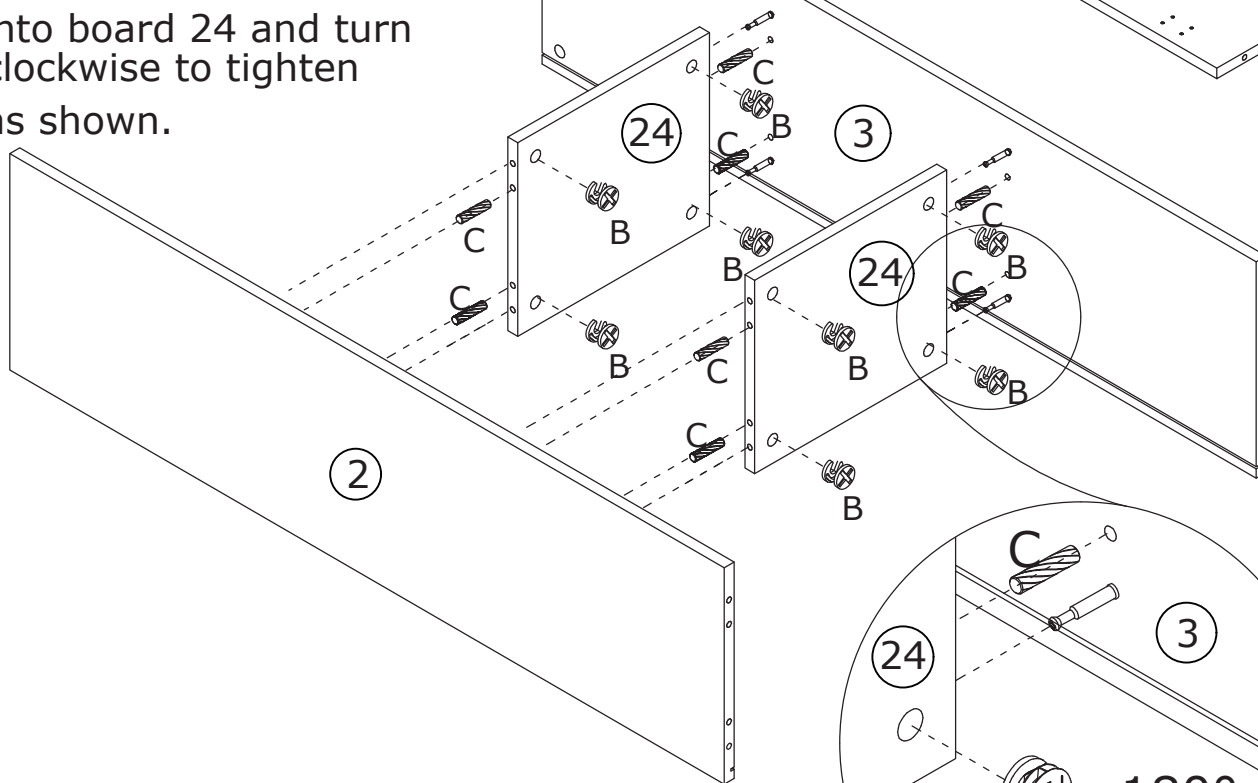

14

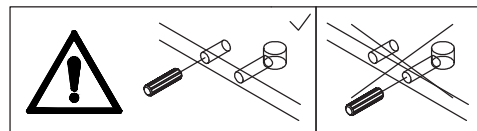
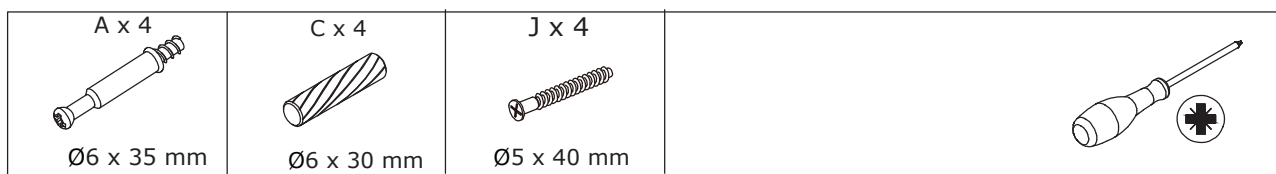

Screw eccentric rod(A) into board 27 at first.

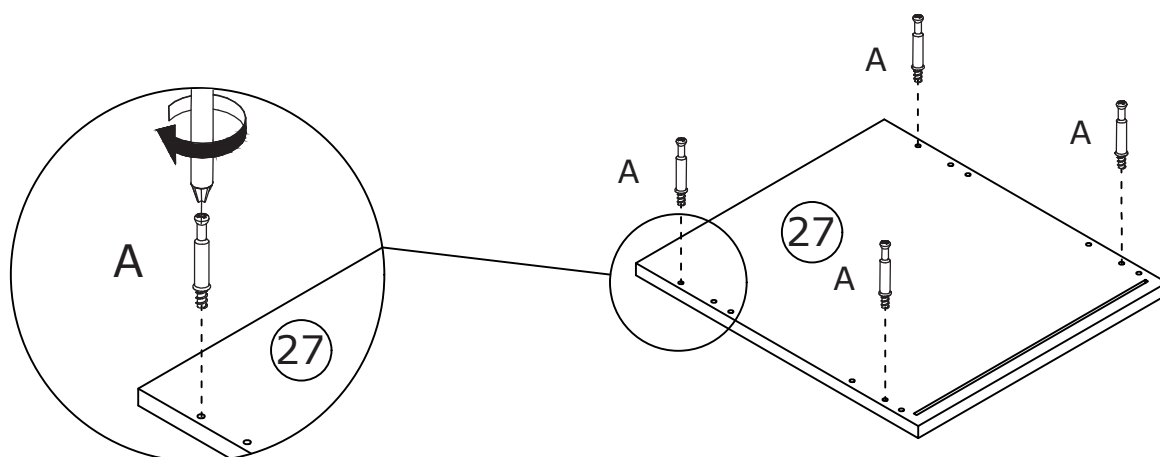

Attach board 27 to board 2 and 3 using wooden dowel(C), and fix with screw(J) as shown.

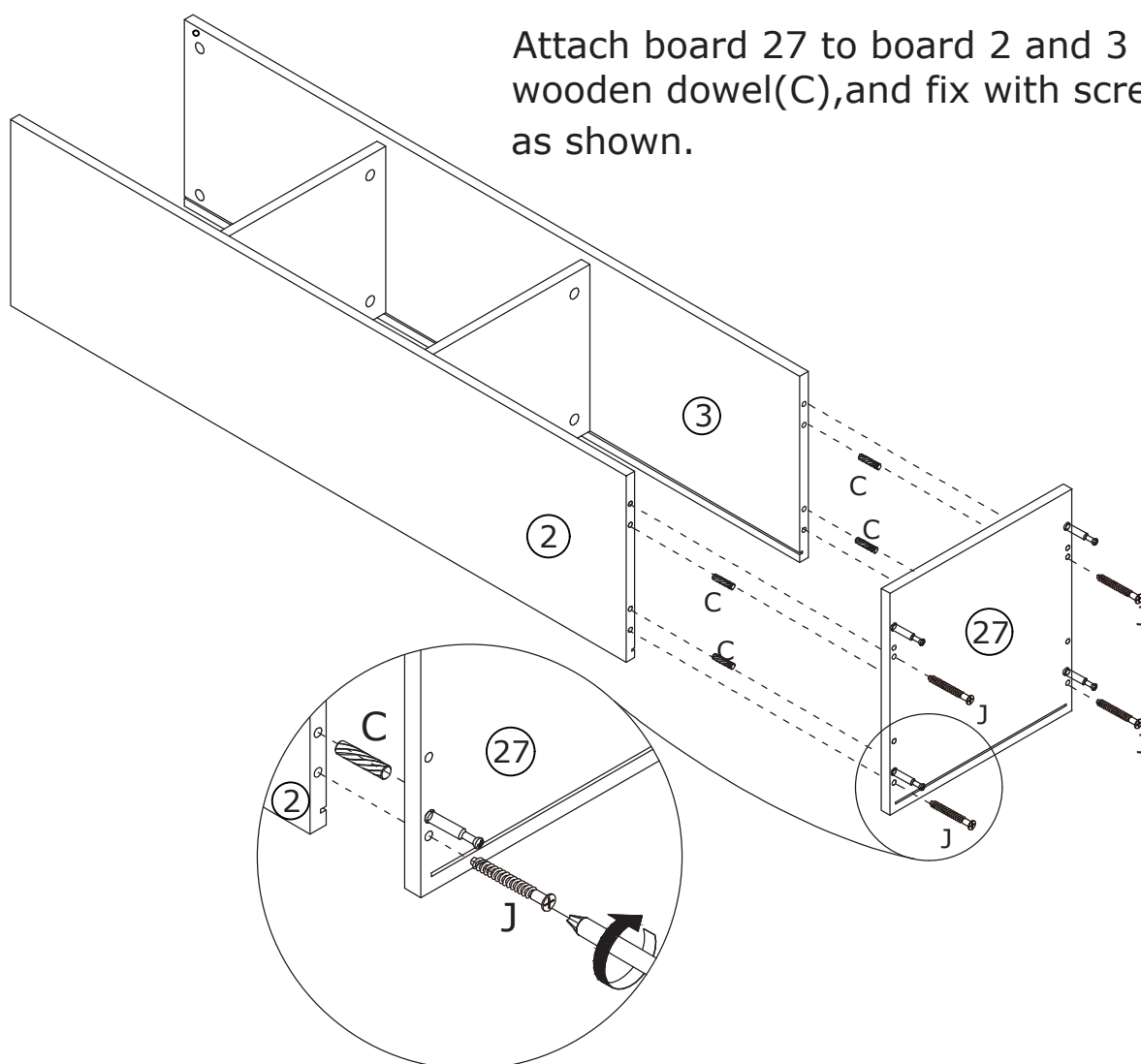

15

B x 4



Ø15 x 10 mm

C x 4

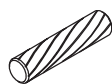

Ø6 x 30 mm

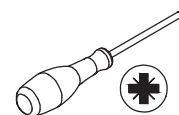

Connect board 6 and 7 to board 27 using wooden dowel(C), add cam lock(B) into board 6,7 and turn clockwise to tighten as shown.

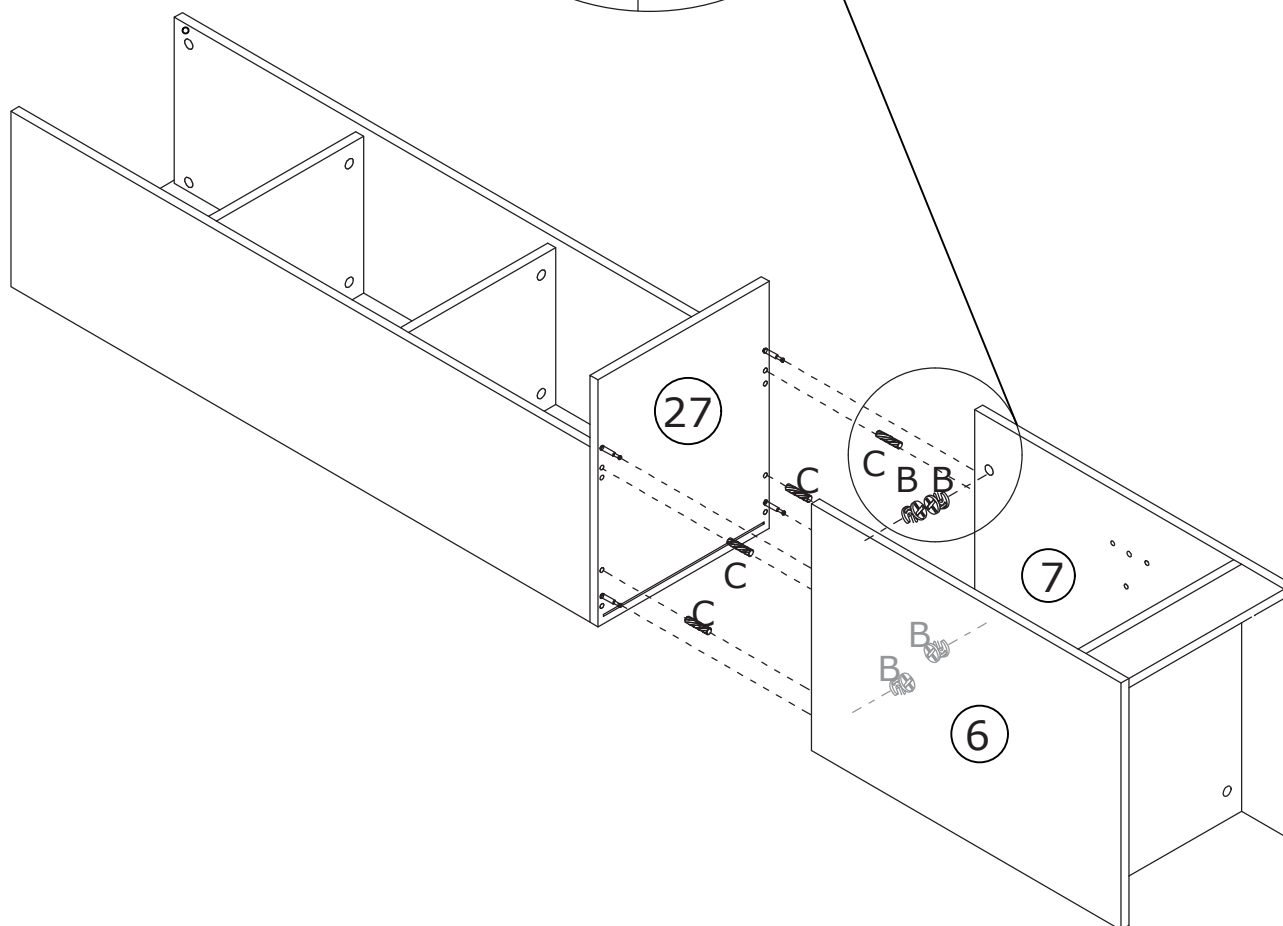
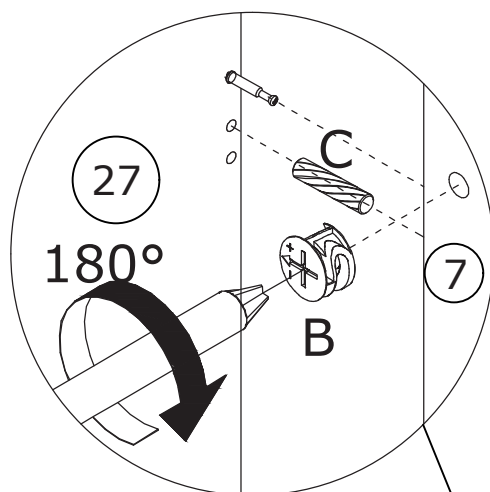
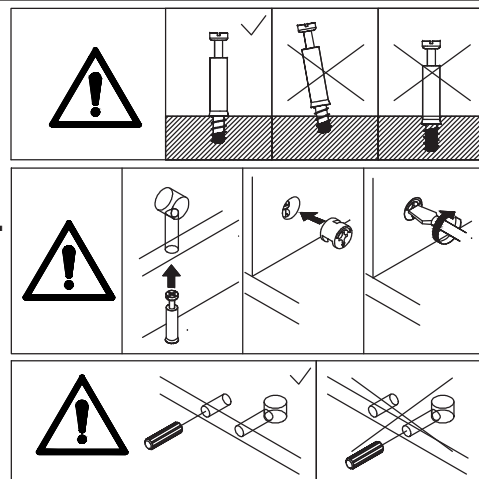

16

Insert back board 25
along available grooves
as shown.

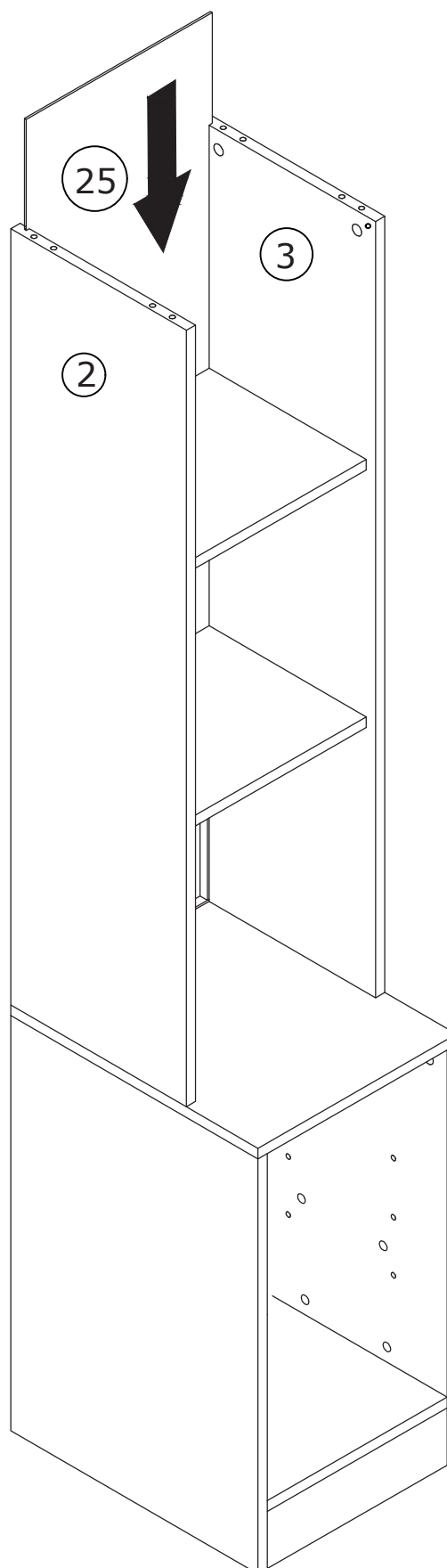

17

A x 1
Ø6 x 35 mm

B x 1
Ø15 x 10 mm

C x 2
Ø6 x 30 mm



Screw eccentric rod(A)
into board 29 at first.

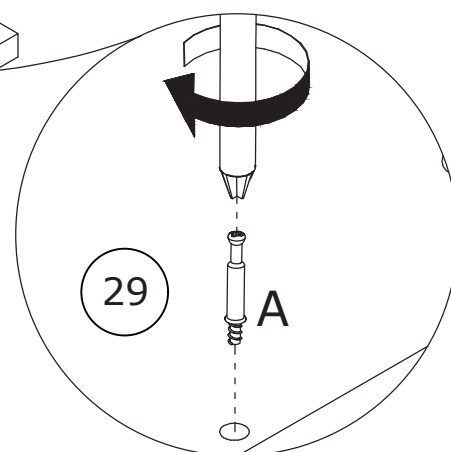
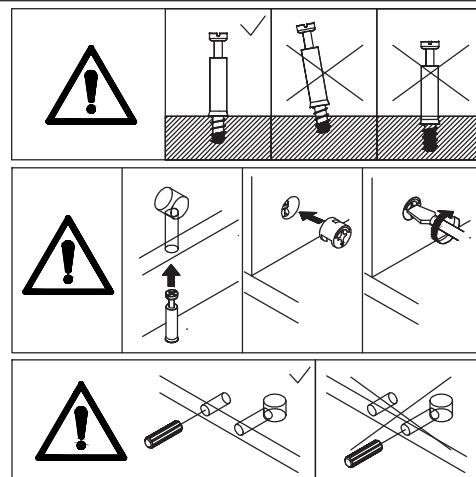
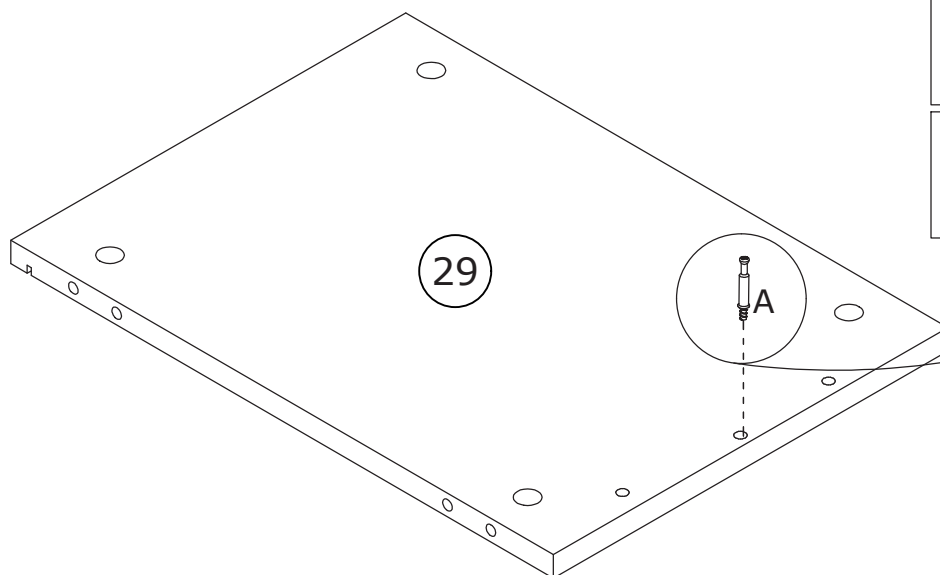

Connect board 30 to board 29
using wooden dowel(C), add cam
lock(B) into board 30 and turn
clockwise to tighten as shown.

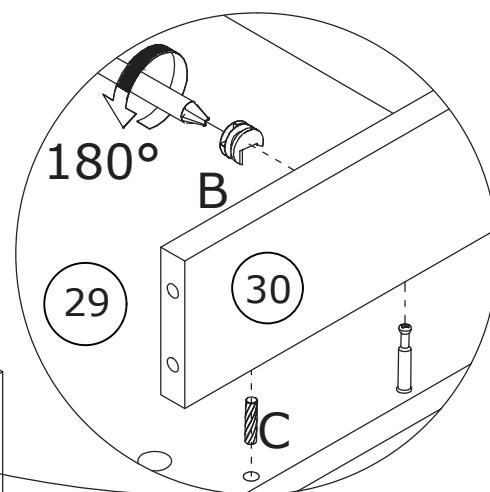
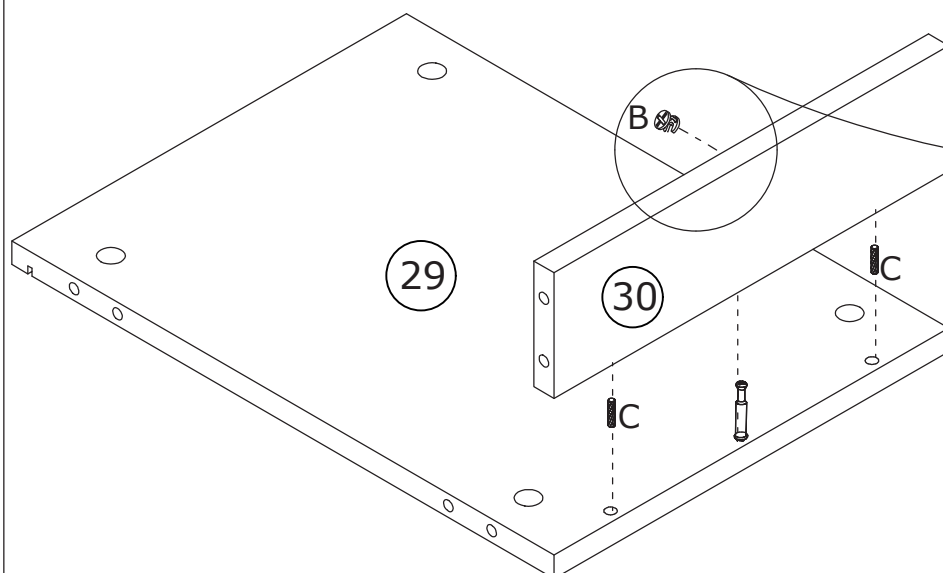

18

A x 6

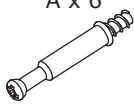

Ø6 x 35 mm

B x 6



Ø15 x 10 mm

C x 6



Ø6 x 30 mm

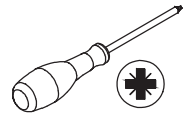

Screw eccentric rod(A) into board 8 and 9 at first. Connect board 8 and 9 to board 29 and 30 using wooden dowel(C), add cam lock(B) into board 29, 30 and turn clockwise to tighten as shown.

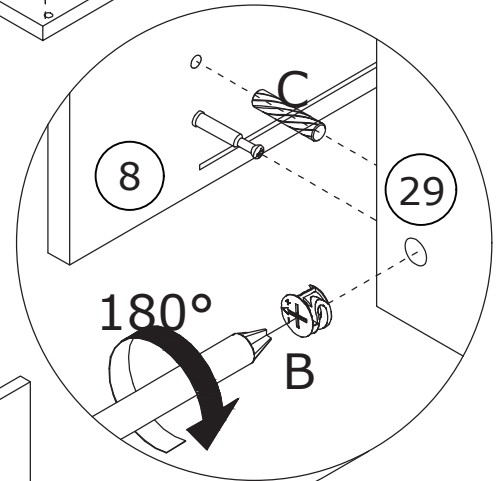
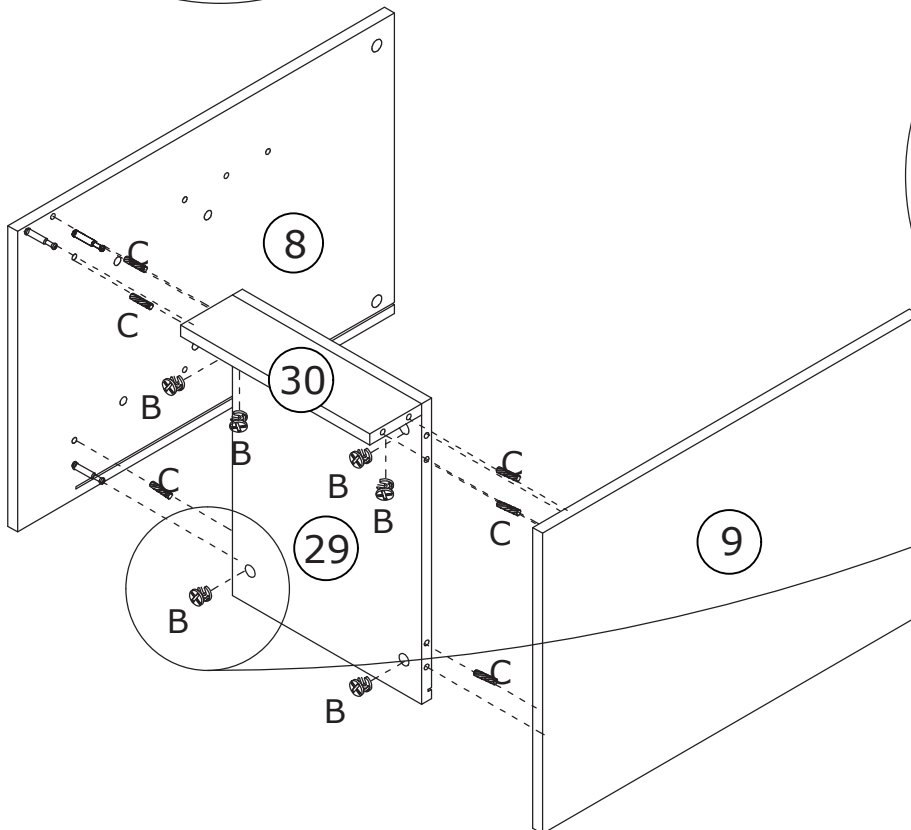
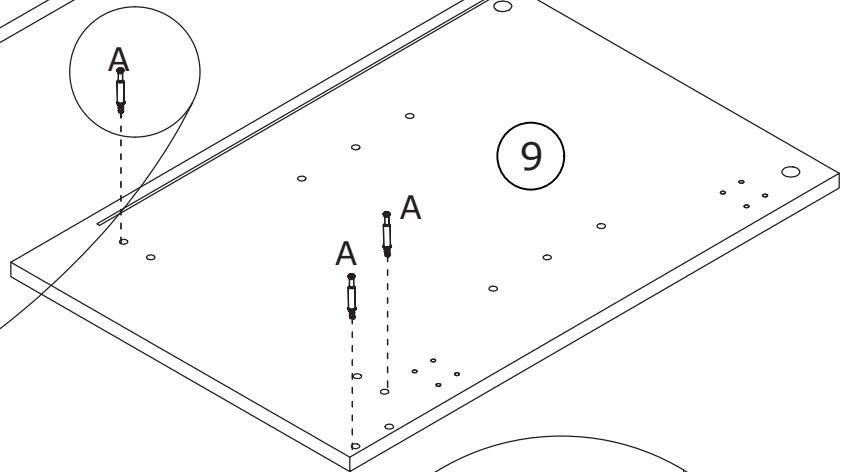
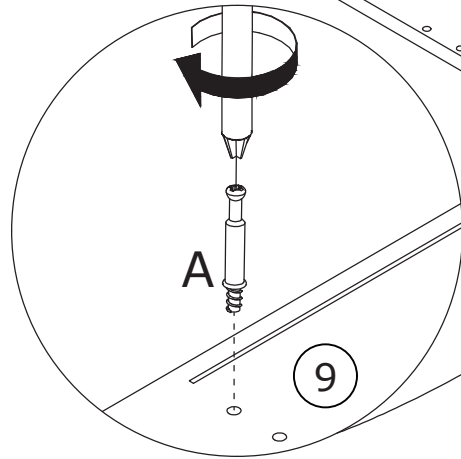
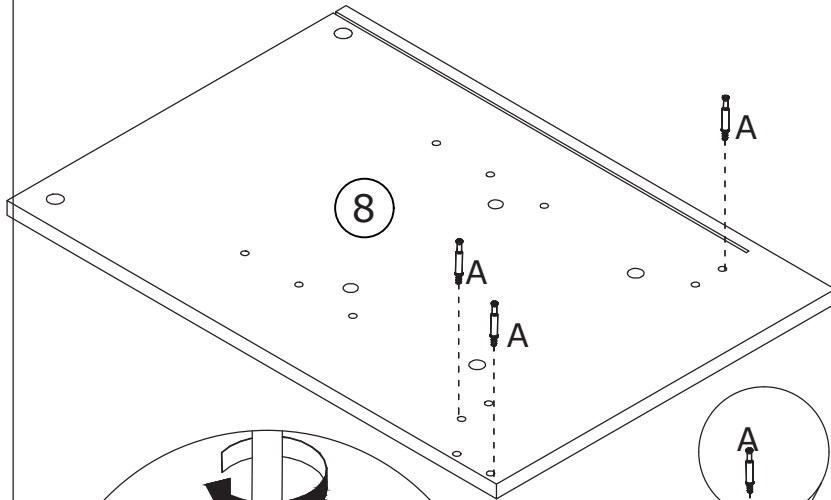
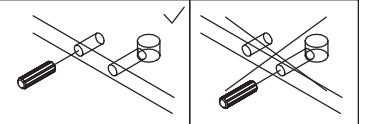
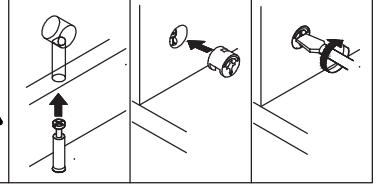
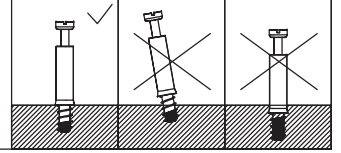

19

Insert back board 37 along available grooves as shown.

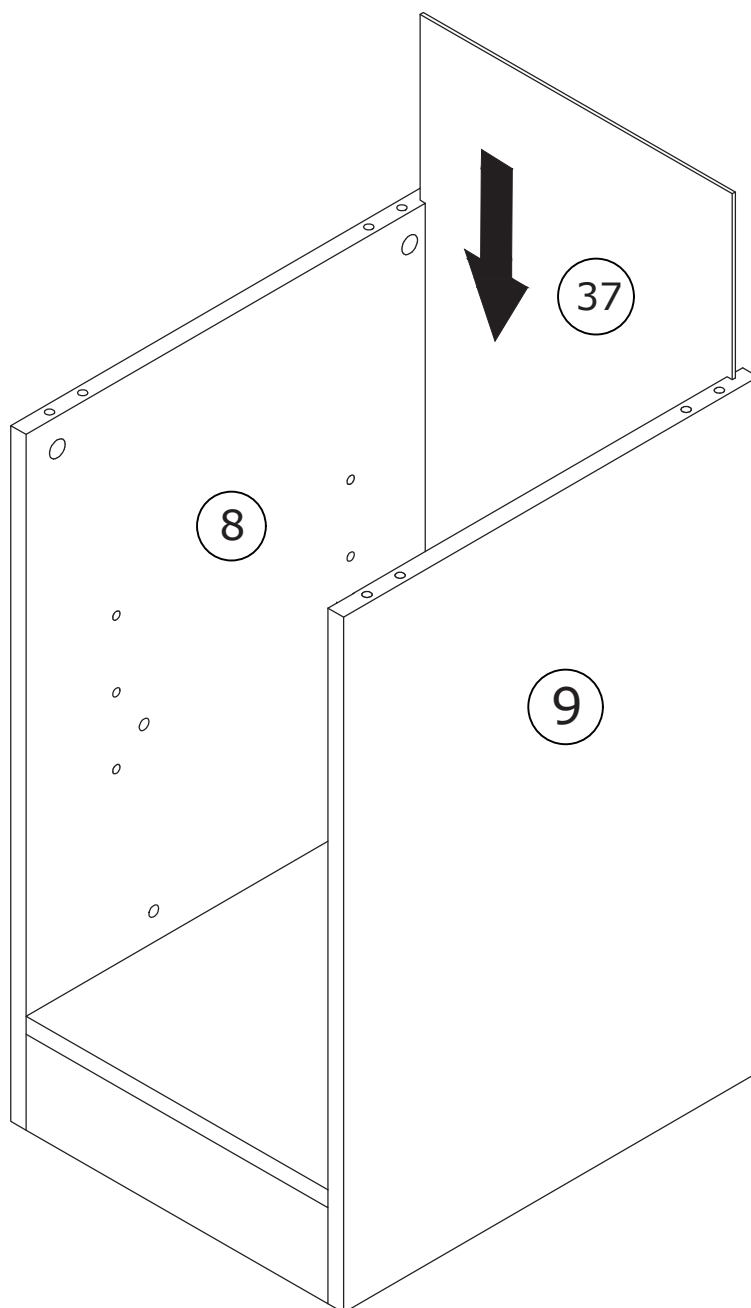

20

A x 8

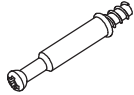

Ø6 x 35 mm

B x 8



Ø15 x 10 mm

C x 8

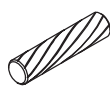

Ø6 x 30 mm

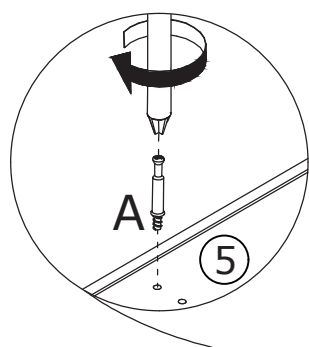
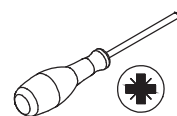

Screw eccentric rod(A) into board 4 and 5 at first.

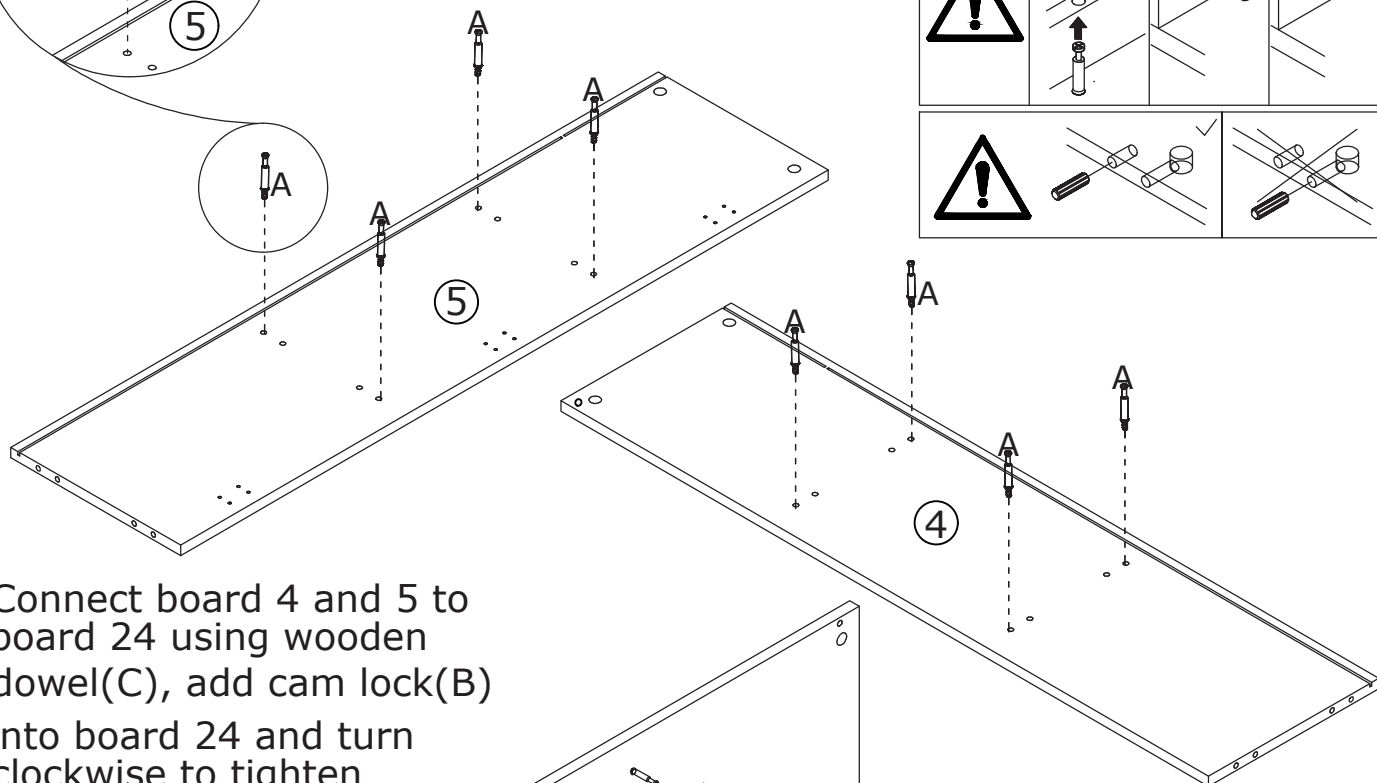
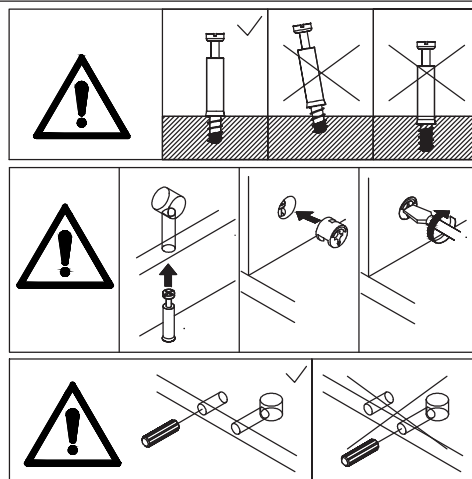

Connect board 4 and 5 to board 24 using wooden dowel(C), add cam lock(B) into board 24 and turn clockwise to tighten as shown.

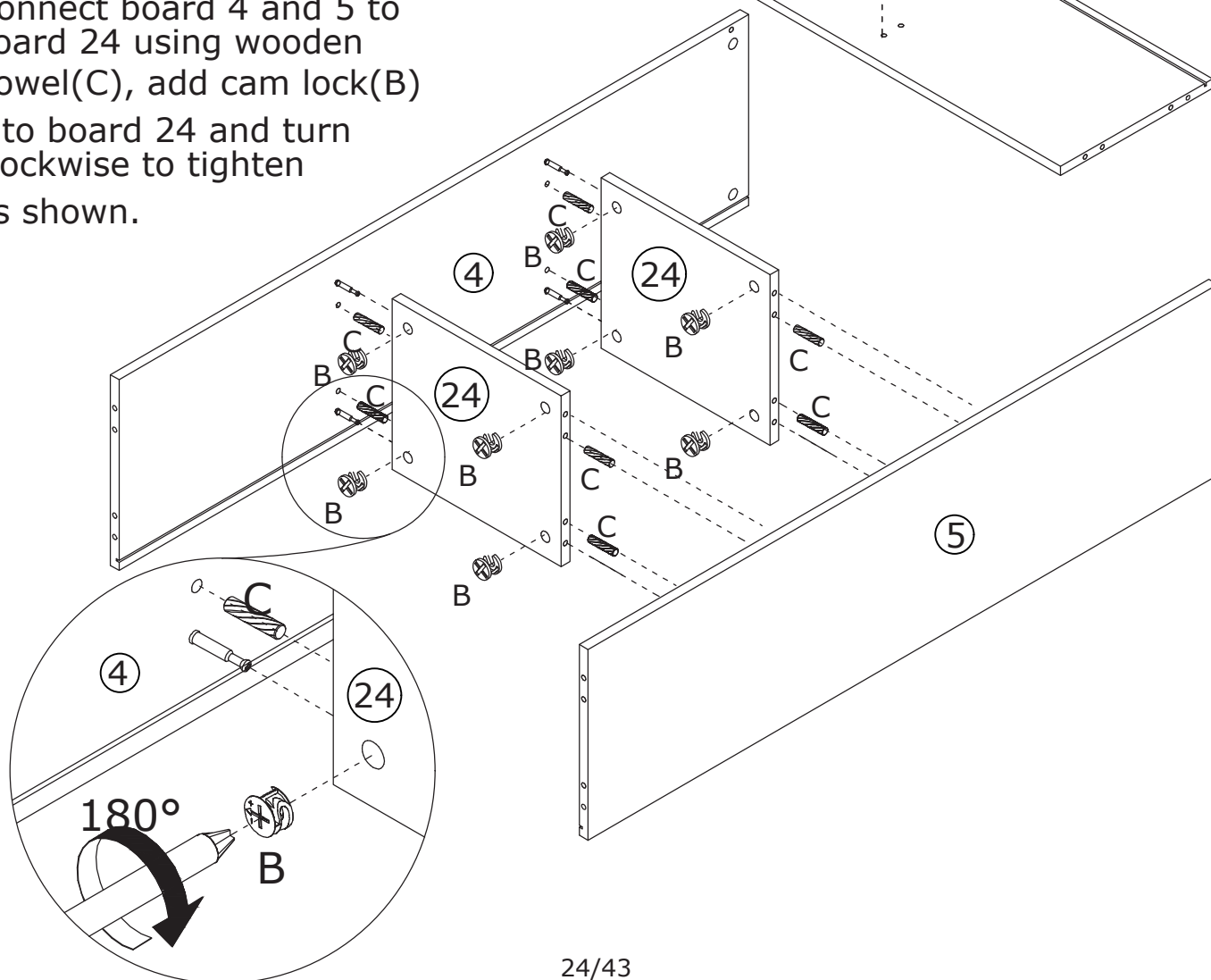

21

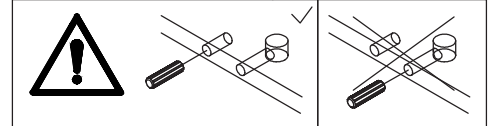
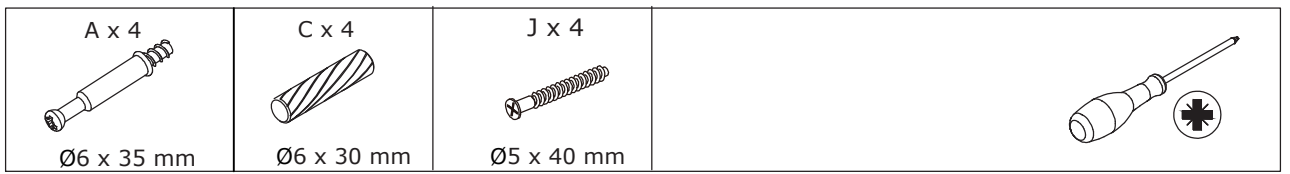

Screw eccentric rod(A) into board 27 at first.

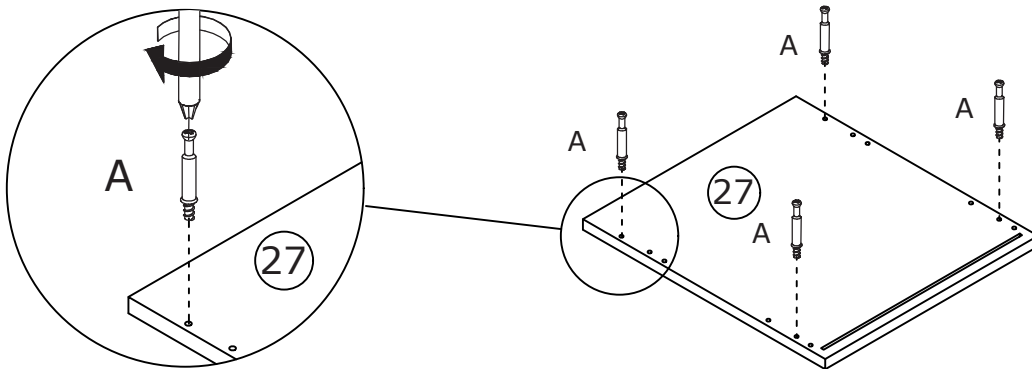

Attach board 27 to board 4 and 5 using wooden dowel(C),and fix with screw(J) as shown.

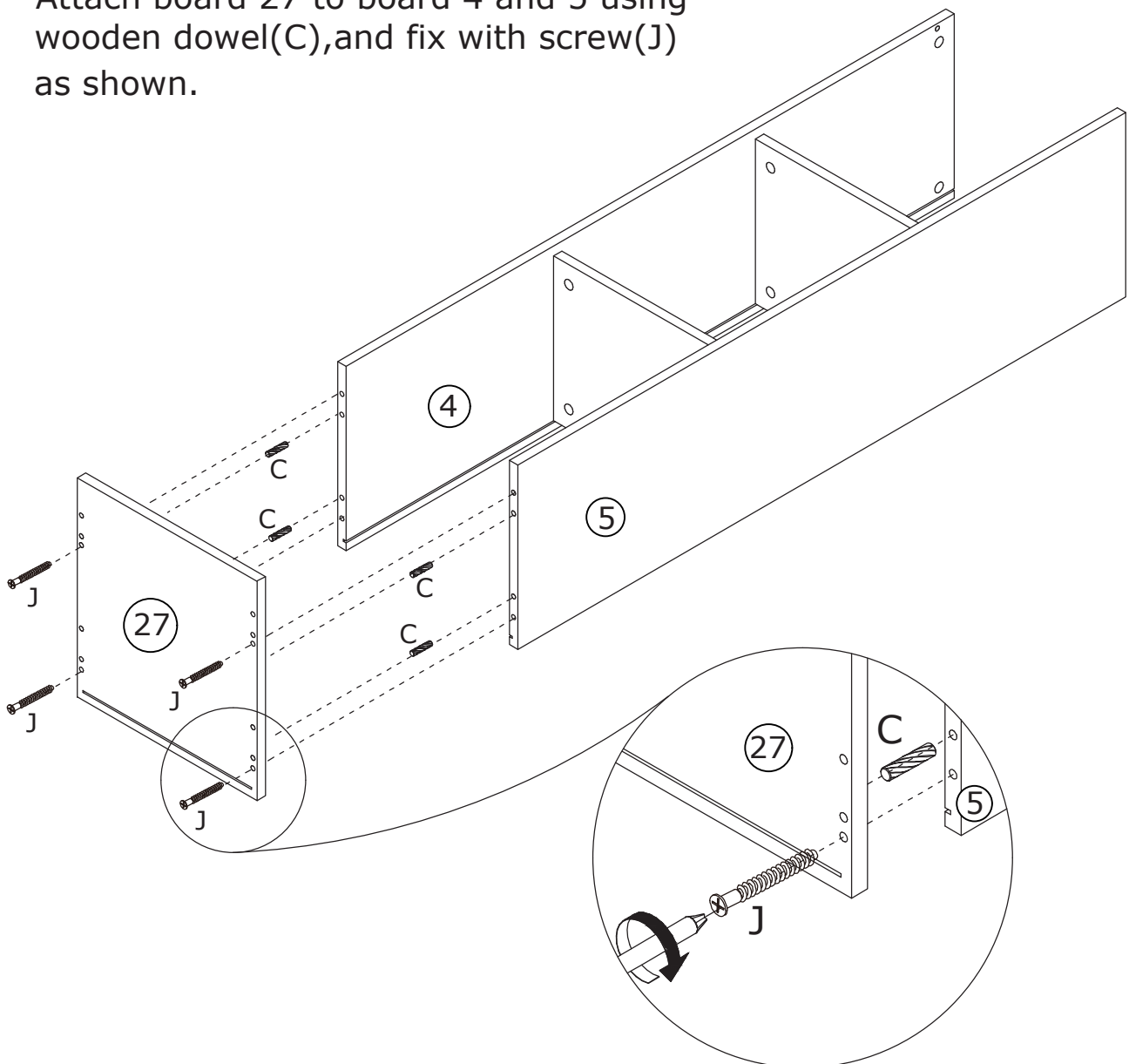

22

B x 4



Ø15 x 10 mm

C x 4

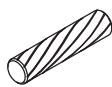

Ø6 x 30 mm

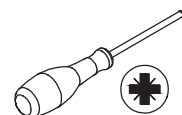

Connect board 8 and 9 to board 27 using wooden dowel(C), add cam lock(B) into board 8,9 and turn clockwise to tighten as shown.

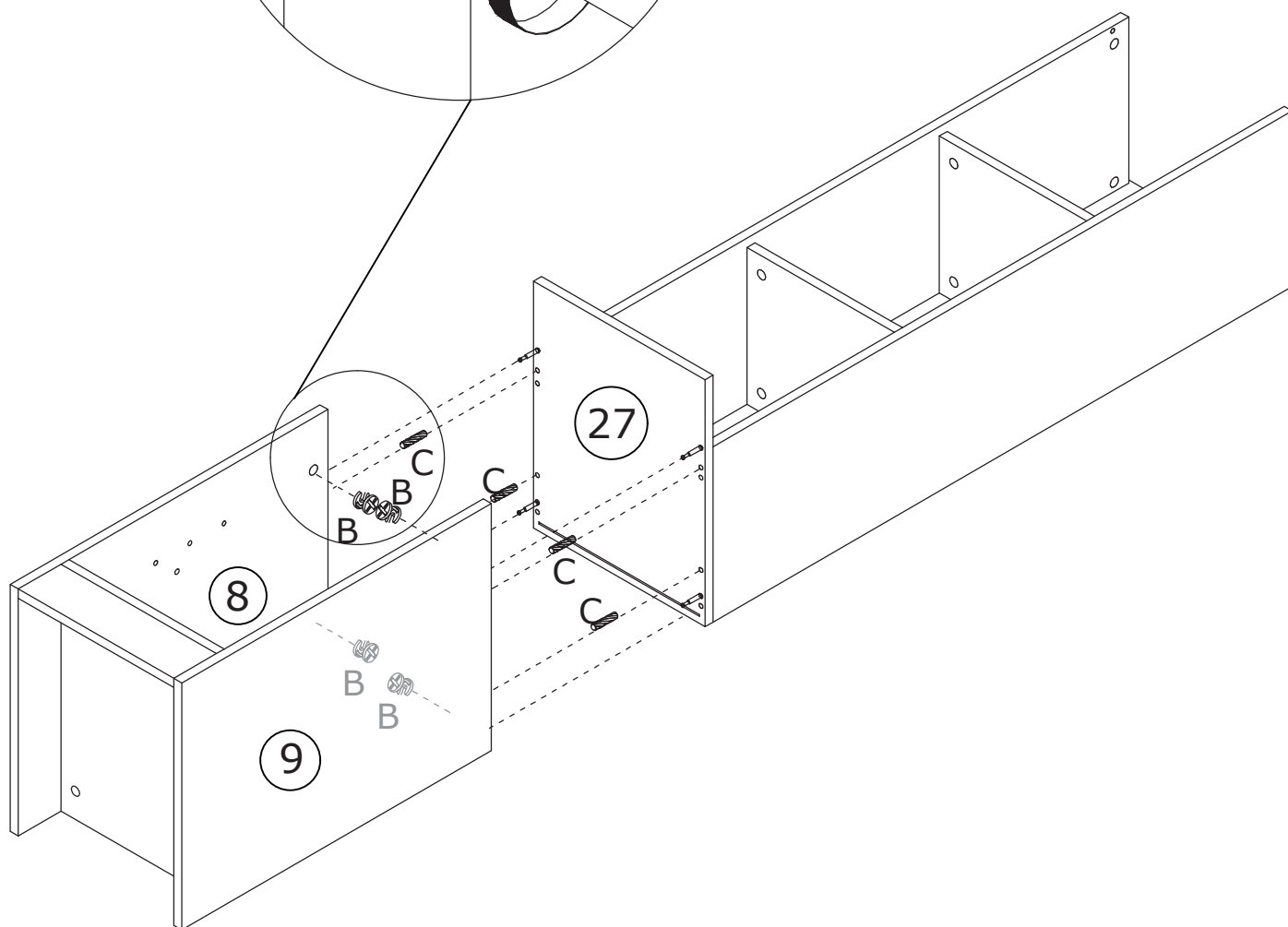
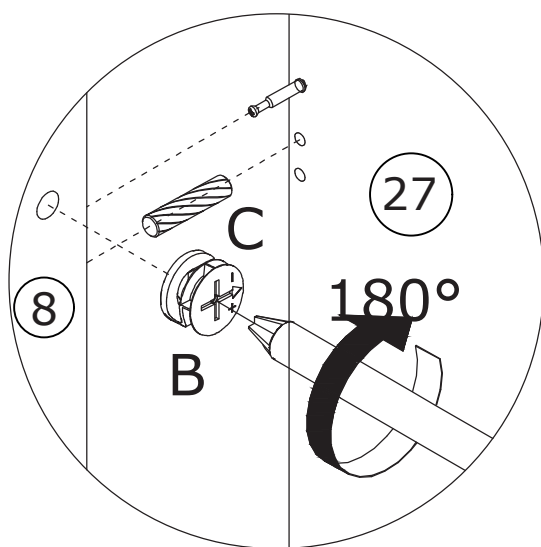
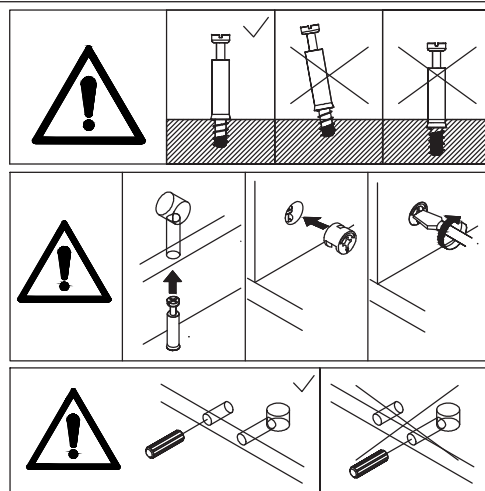

Insert back board 25
along available grooves
as shown.

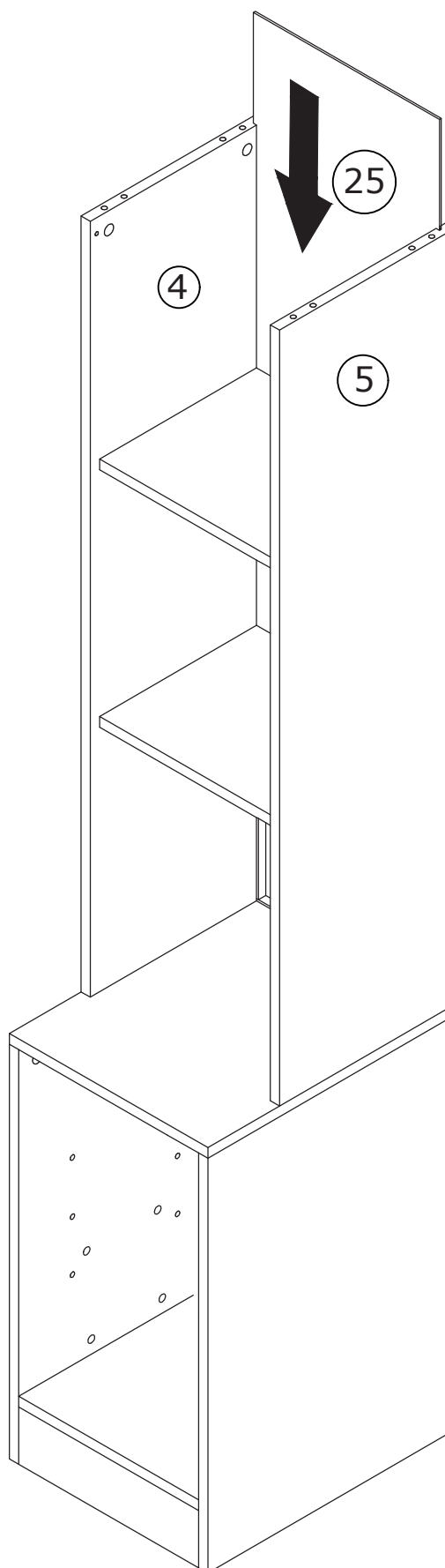

24

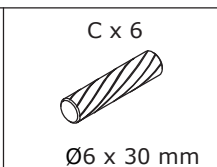
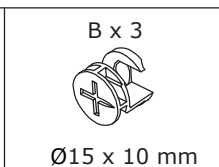
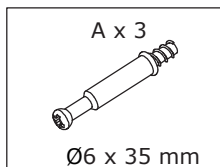

Screw eccentric rod(A) into board 33 at first.
Connect board 32 to board 33 using wooden
dowel(C), add cam lock(B) into board 32 and
turn clockwise to tighten as shown.

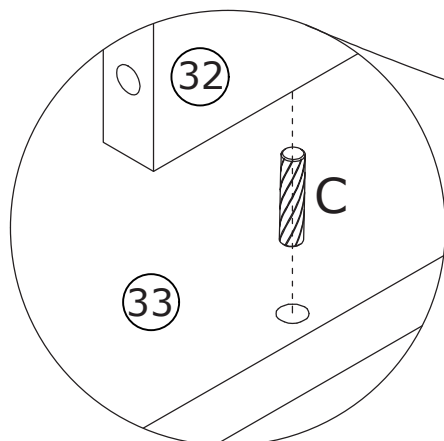
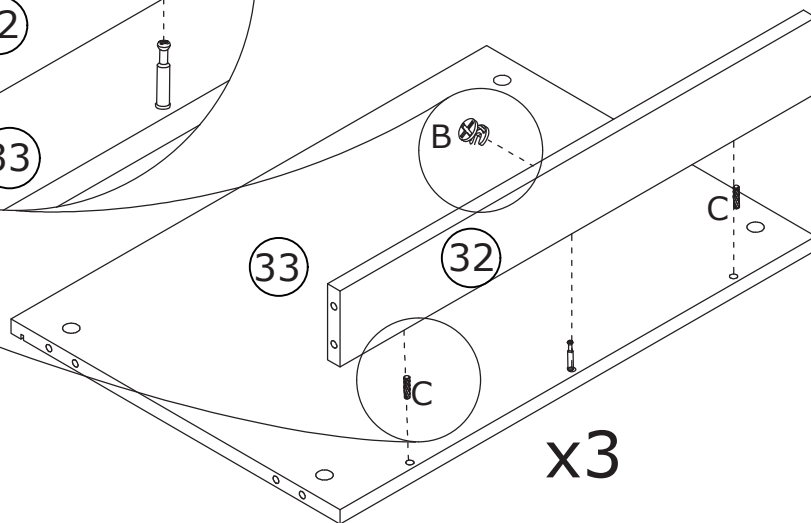
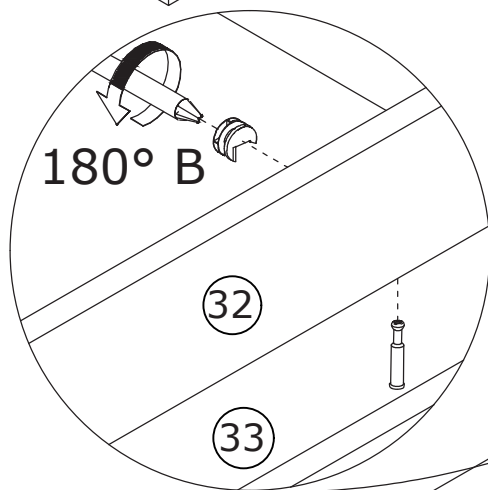
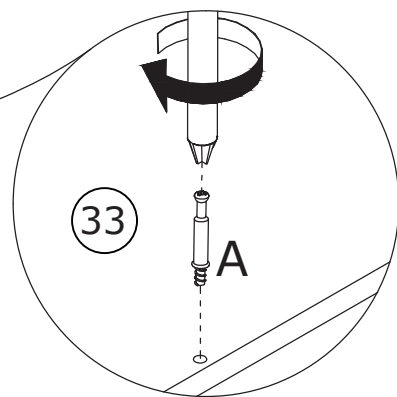
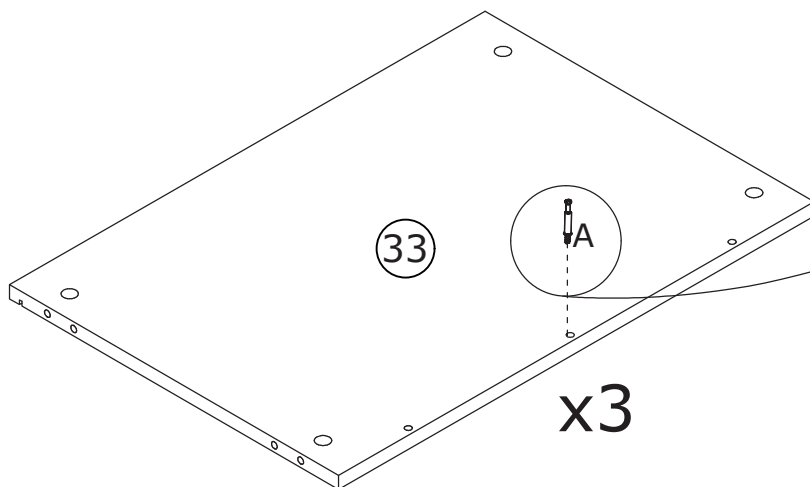
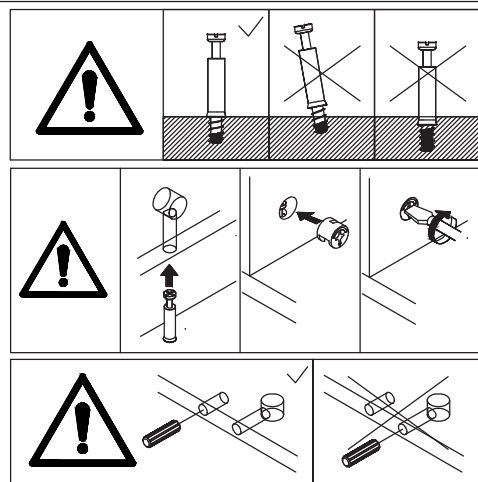

25

A x 18



Ø6 x 35 mm

B x 18



Ø15 x 10 mm

C x 18





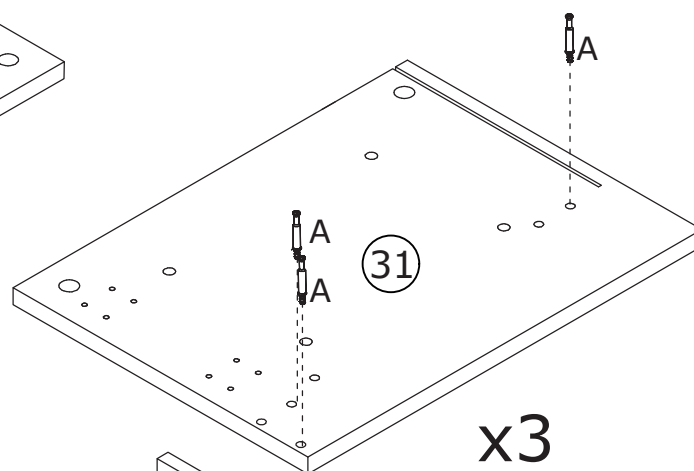
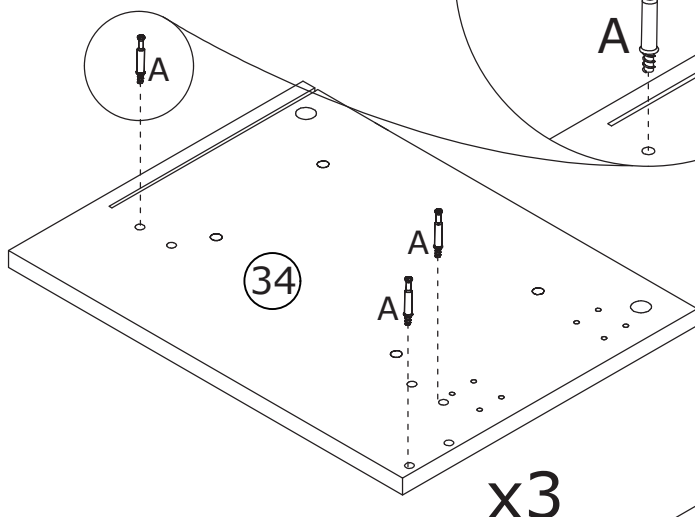
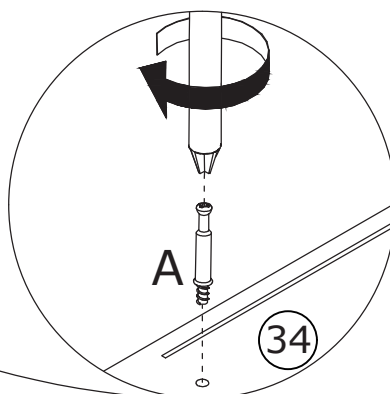
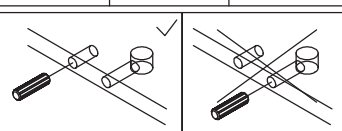
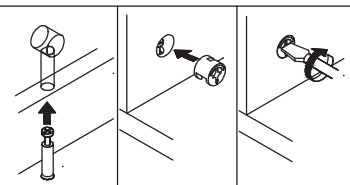
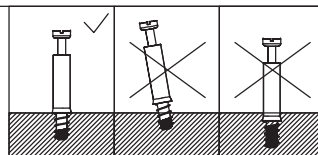
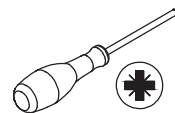

Ø6 x 30 mm

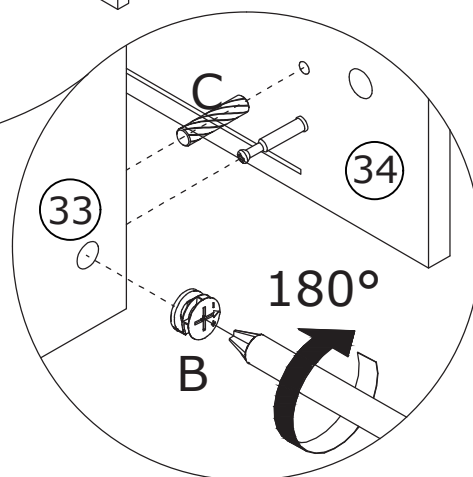
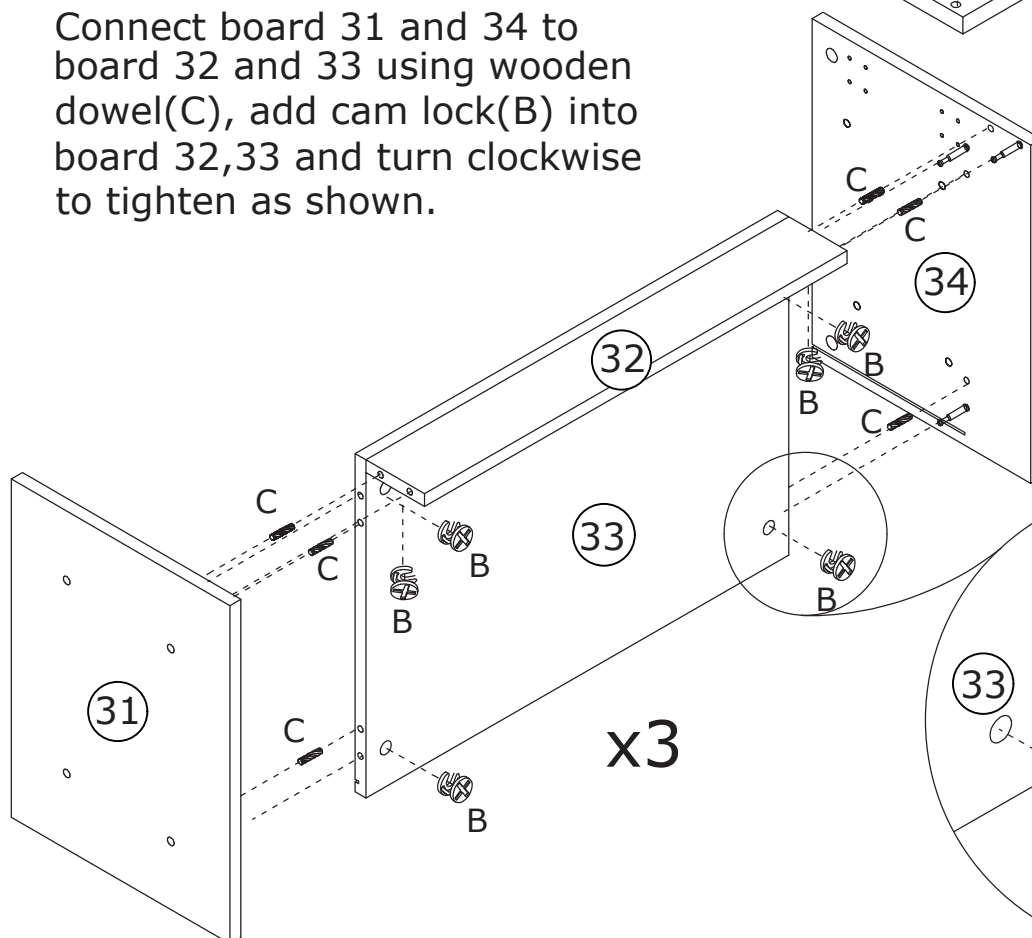

Screw eccentric rod(A) into board 31 and 34 at first.
Connect board 31 and 34 to board 32 and 33 using wooden dowel(C), add cam lock(B) into board 32,33 and turn clockwise to tighten as shown.

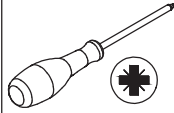

26

<p>A x 12</p>  <p>Ø6 x 35 mm</p>	<p>B x 12</p>  <p>Ø15 x 10 mm</p>	<p>C x 12</p>  <p>Ø6 x 30 mm</p>	<p>K x 6</p>  <p>Ø3.5 x 14 mm</p>	<p>X x 3</p> 	
---	--	---	---	--	---

Insert back board 36 along available grooves as shown.

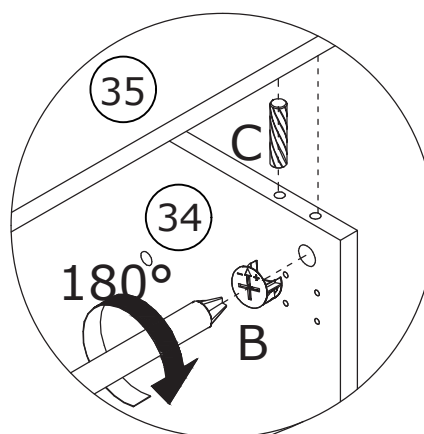
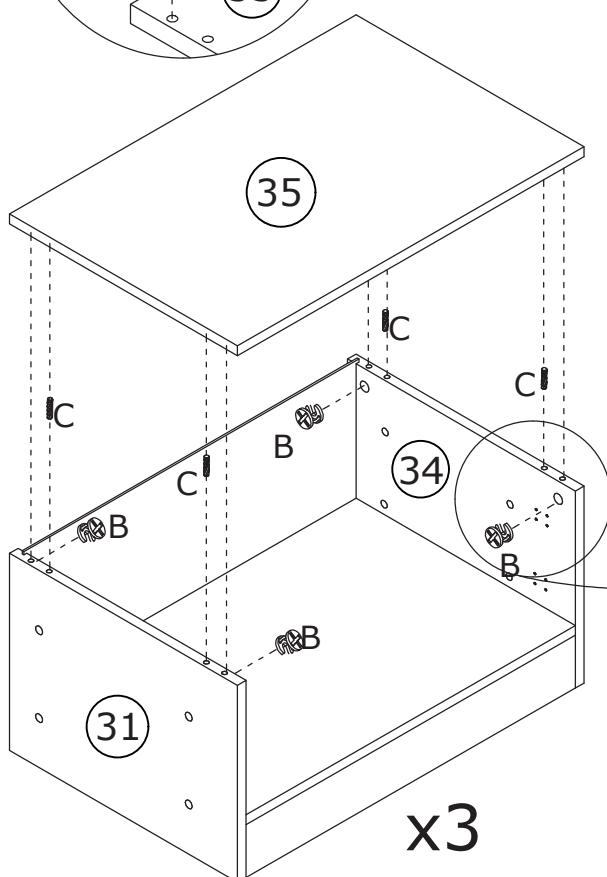
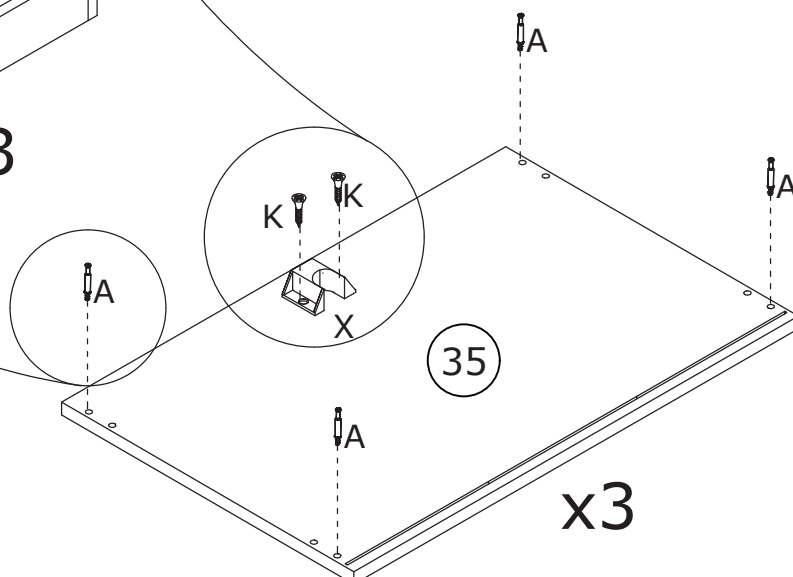
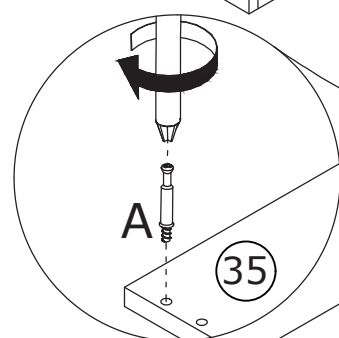
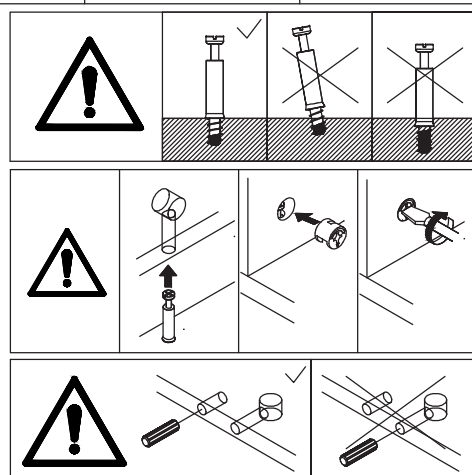
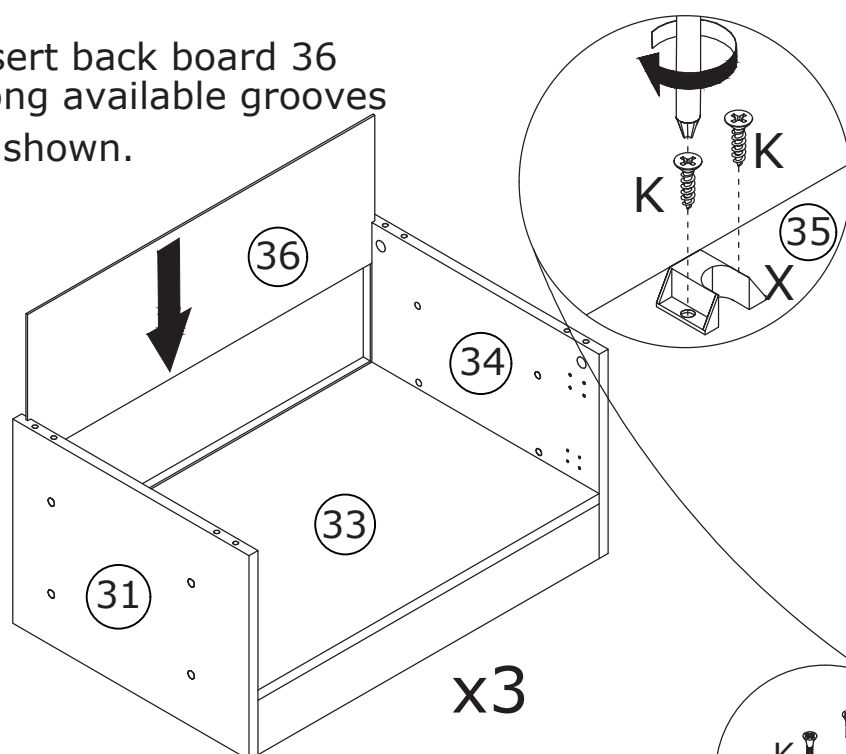

Screw eccentric rod(A) into board 35 and fix part(X) with screw(K) at first. Attach board 35 to board 31 and 34 using wooden dowel(C), add cam lock(B) into board 31,34 and turn clockwise to tighten as shown.

27

T x 8

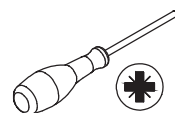

Fix the three components using screw(T) as shown.

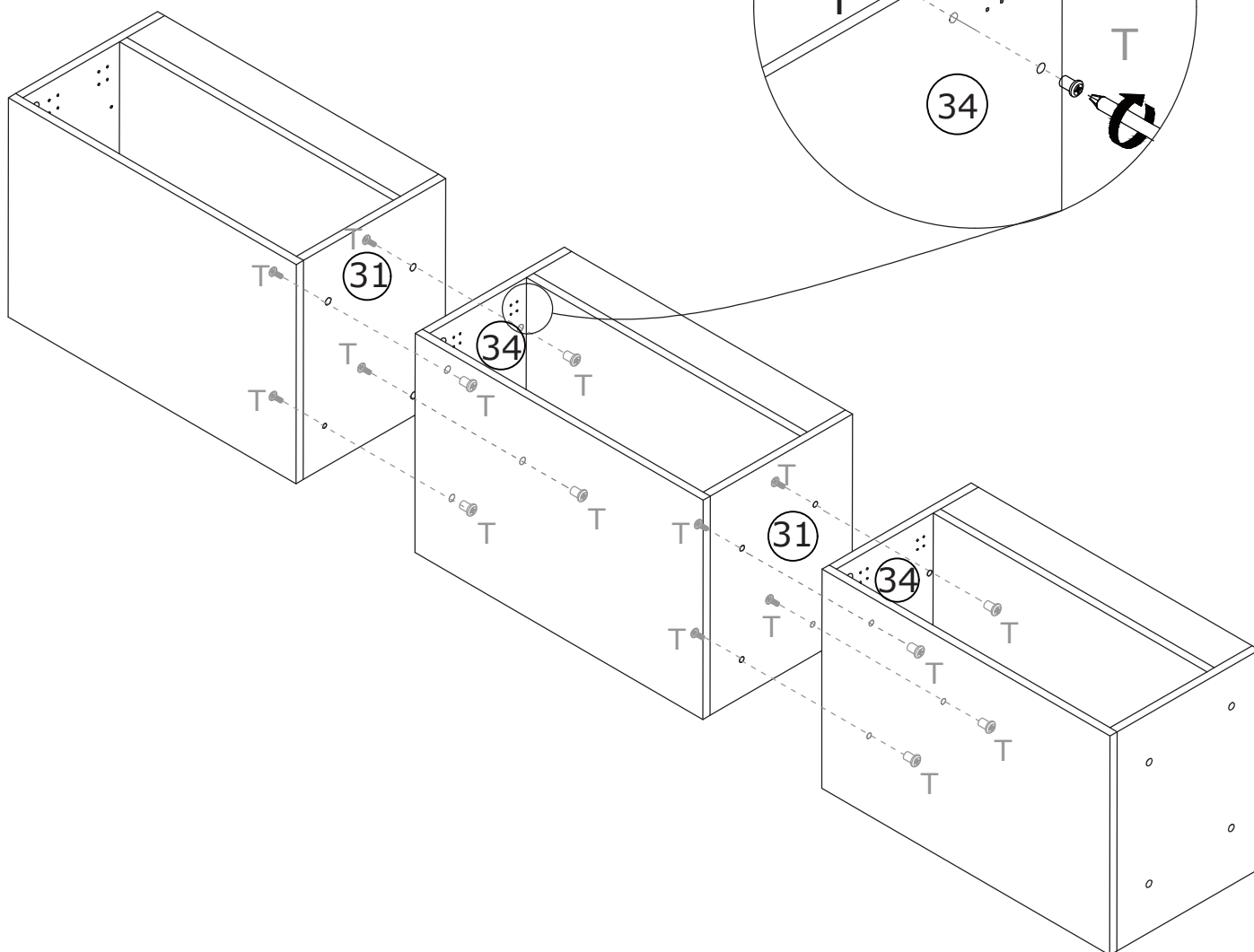
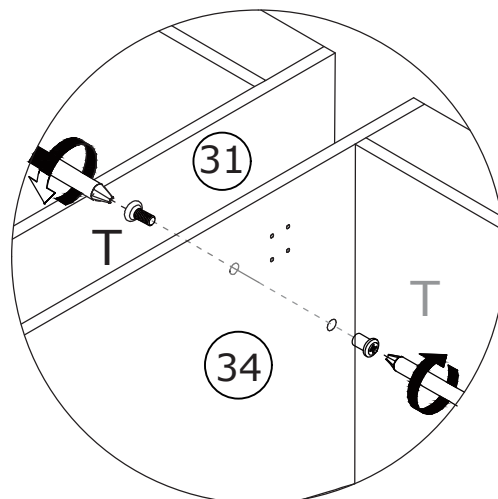

28

B x 2



Ø15 x 10 mm

J x 2

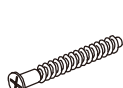

Ø5 x 40 mm

G x 1

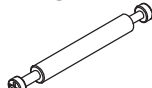

Ø6 x 67 mm

P x 3



Ø8 x 40 mm

T x 8

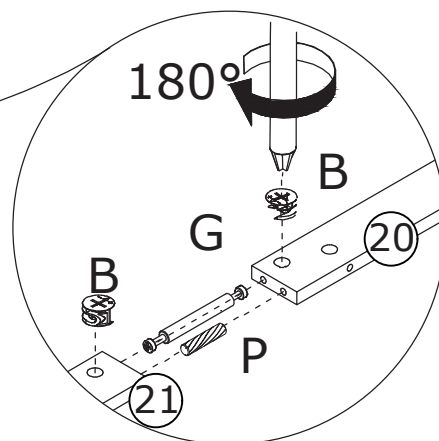
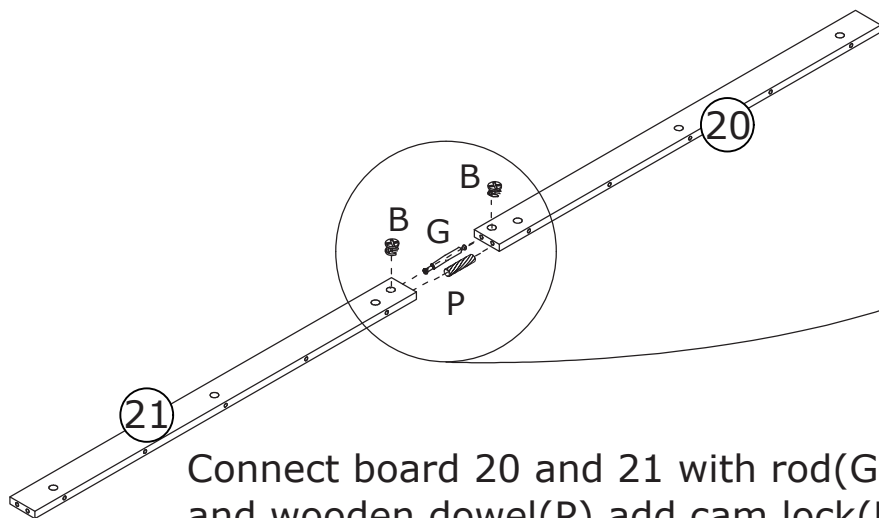
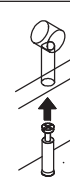
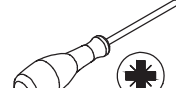

Connect board 20 and 21 with rod(G) and wooden dowel(P), add cam lock(B) into board 20,21 and turn clockwise to tighten as shown.

Fix board 20 and 21 to board 4 and 3 with screw(J) and wooden dowel(P), fix the three components using screw(T).

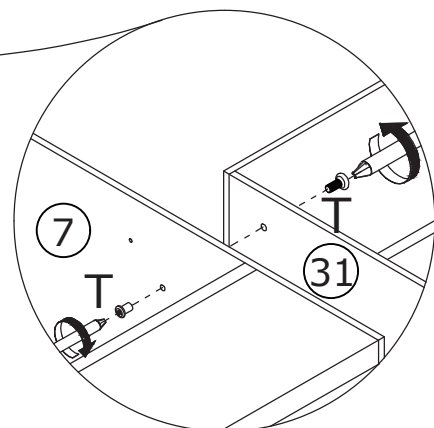
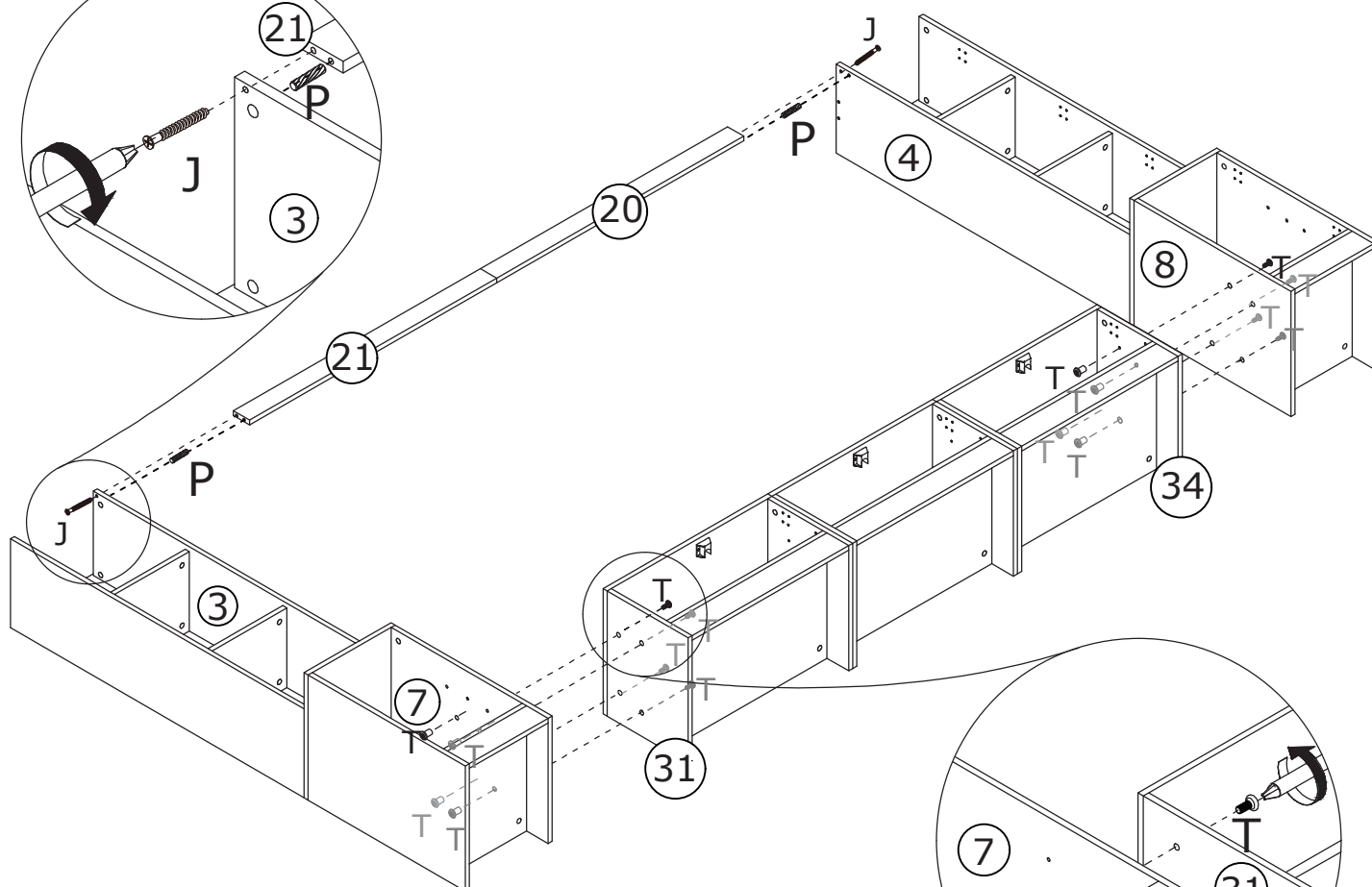
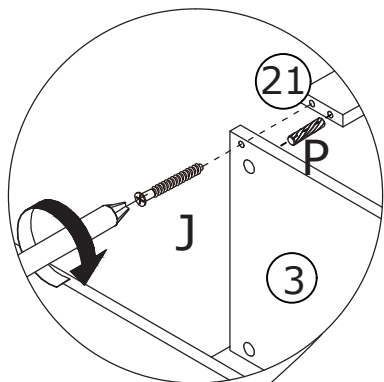

29

V x 7

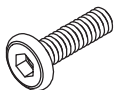

Ø6 x 12 mm

U x 1

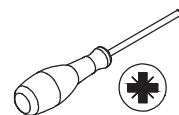
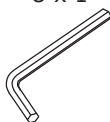

Fix tube 22 and 23 with screw(V).
Fix tube 22 and 23 to board 3 and 4 with screw(V).

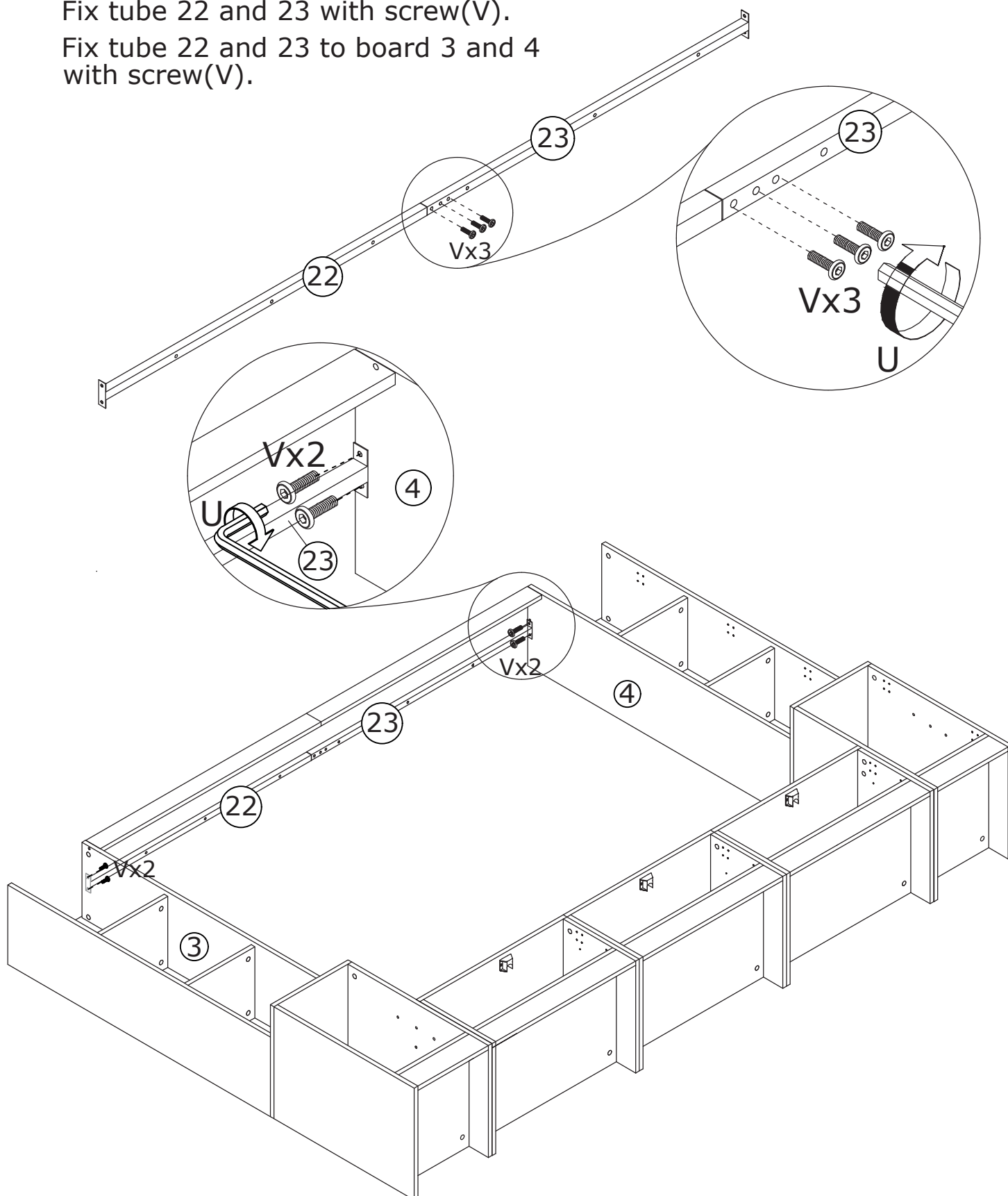

30

A x 14



Ø6 x 35 mm

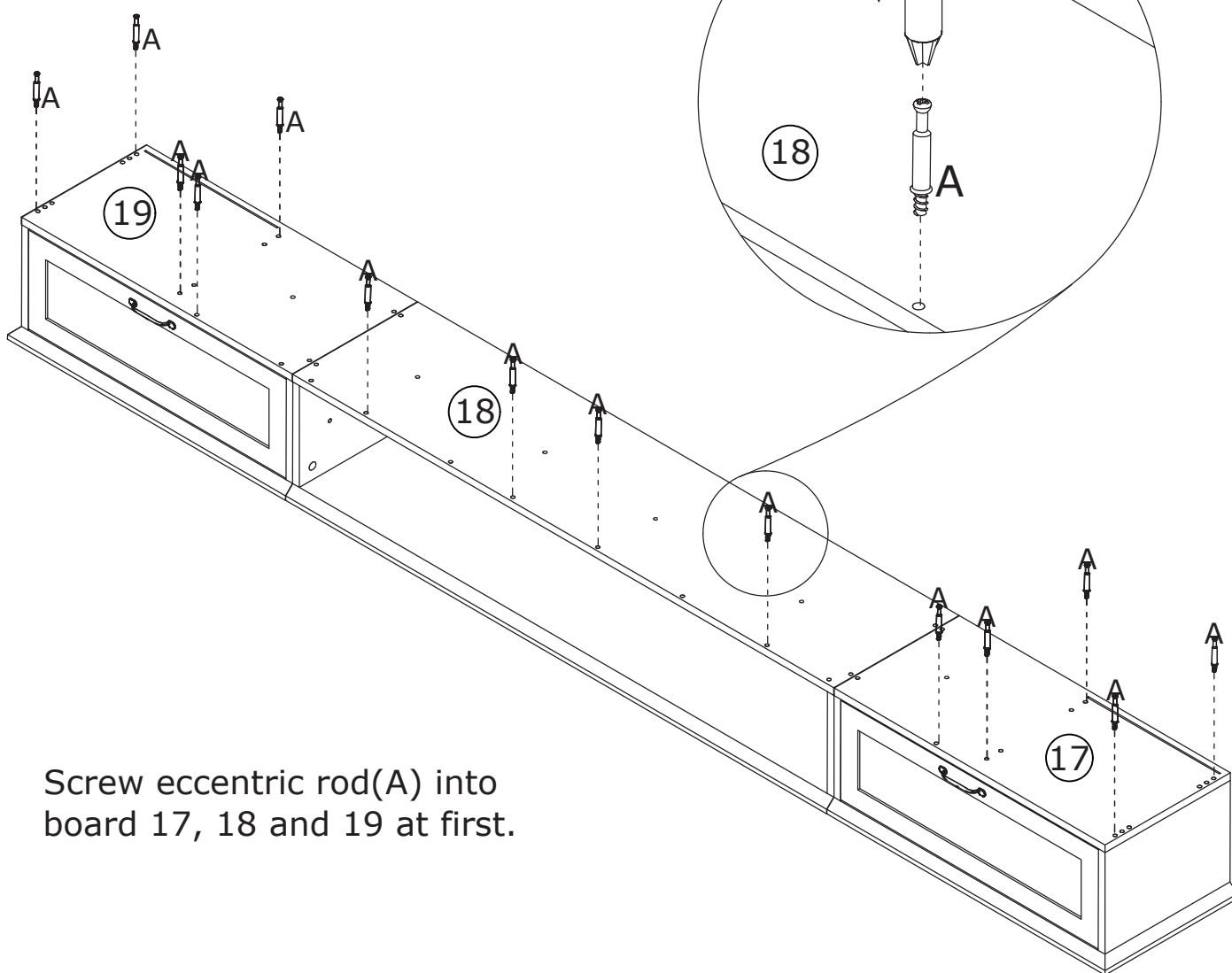
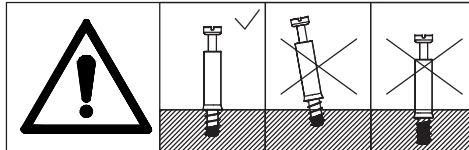
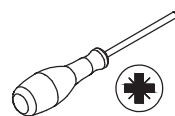

Screw eccentric rod(A) into board 17, 18 and 19 at first.

31

B x 14



Ø15 x 10 mm

C x 8

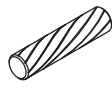

Ø6 x 30 mm

H x 6



Ø6 x 40 mm

P x 4



Ø8 x 40 mm

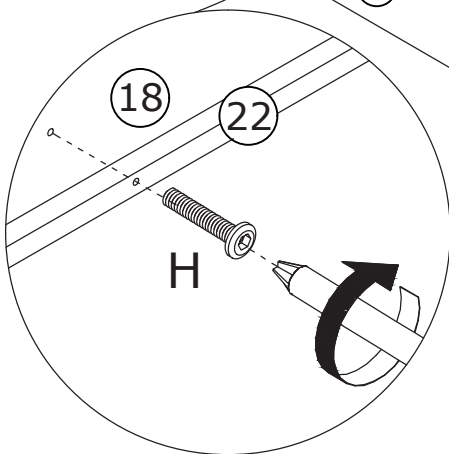
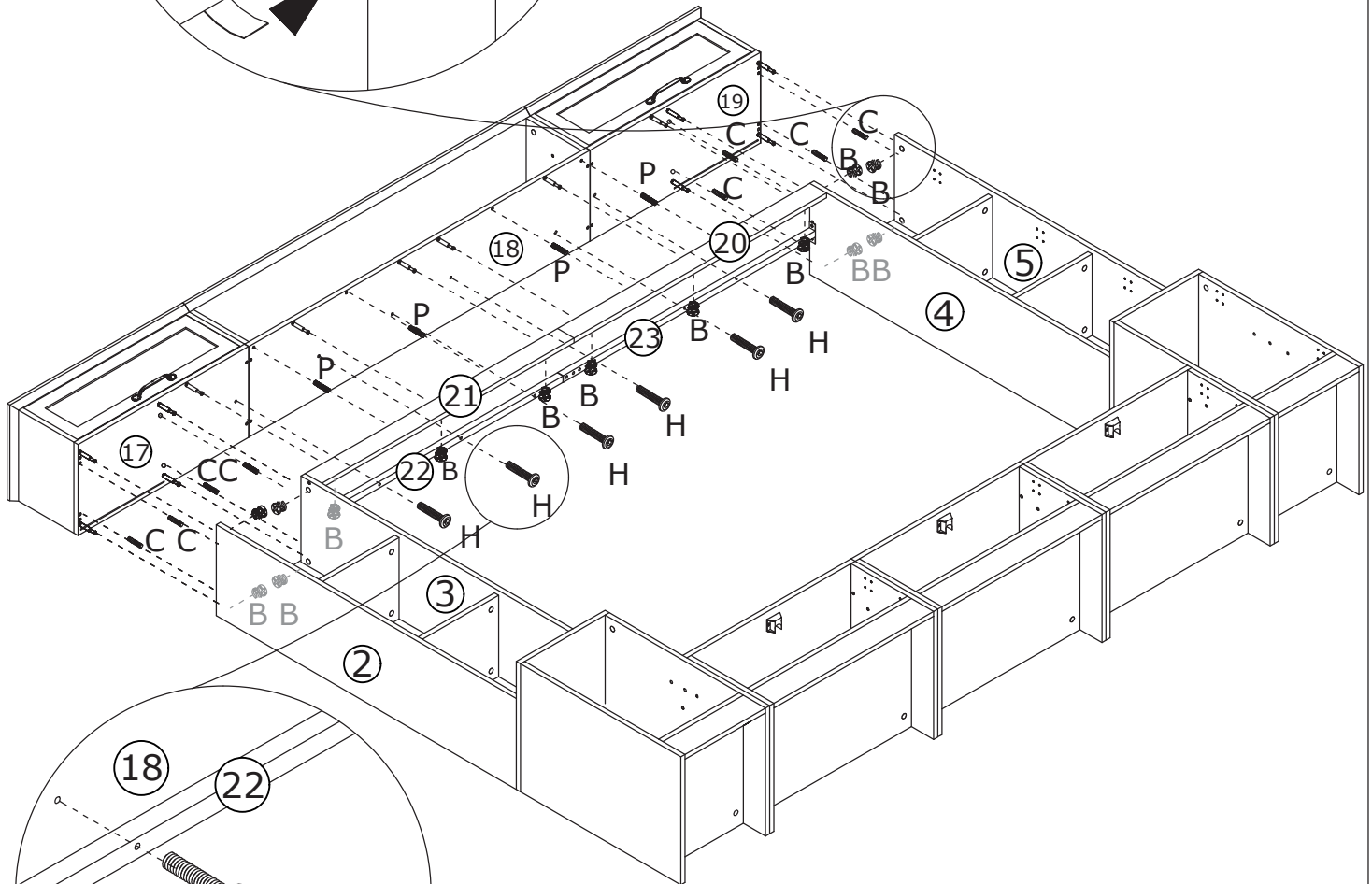
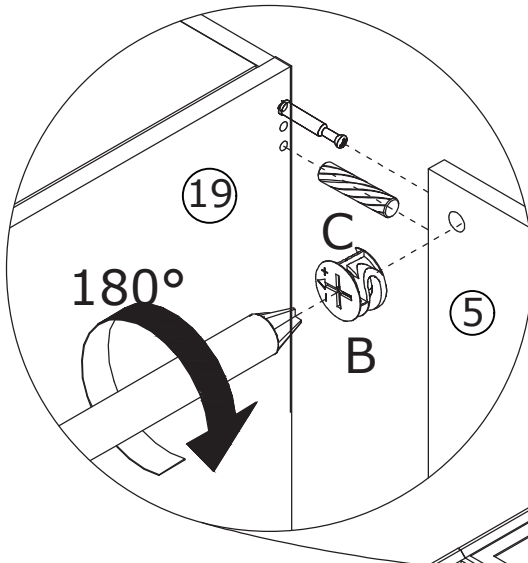
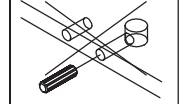
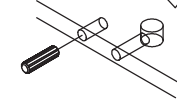
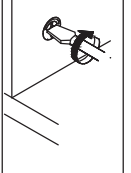
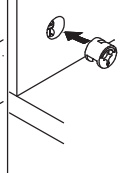
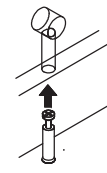
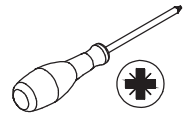

Attach the cabinet to top using wooden dowel(C), add cam lock(B) into and turn clockwise to tighten as shown.
Fix tube 22 and 23 to board 17,18 and 19 with screw(H).

32

Q x 8

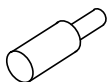

Insert layer pin(Q) into board 6, 7, 8 and 9.

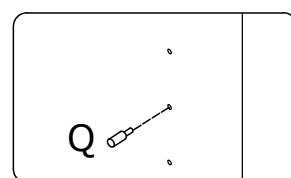
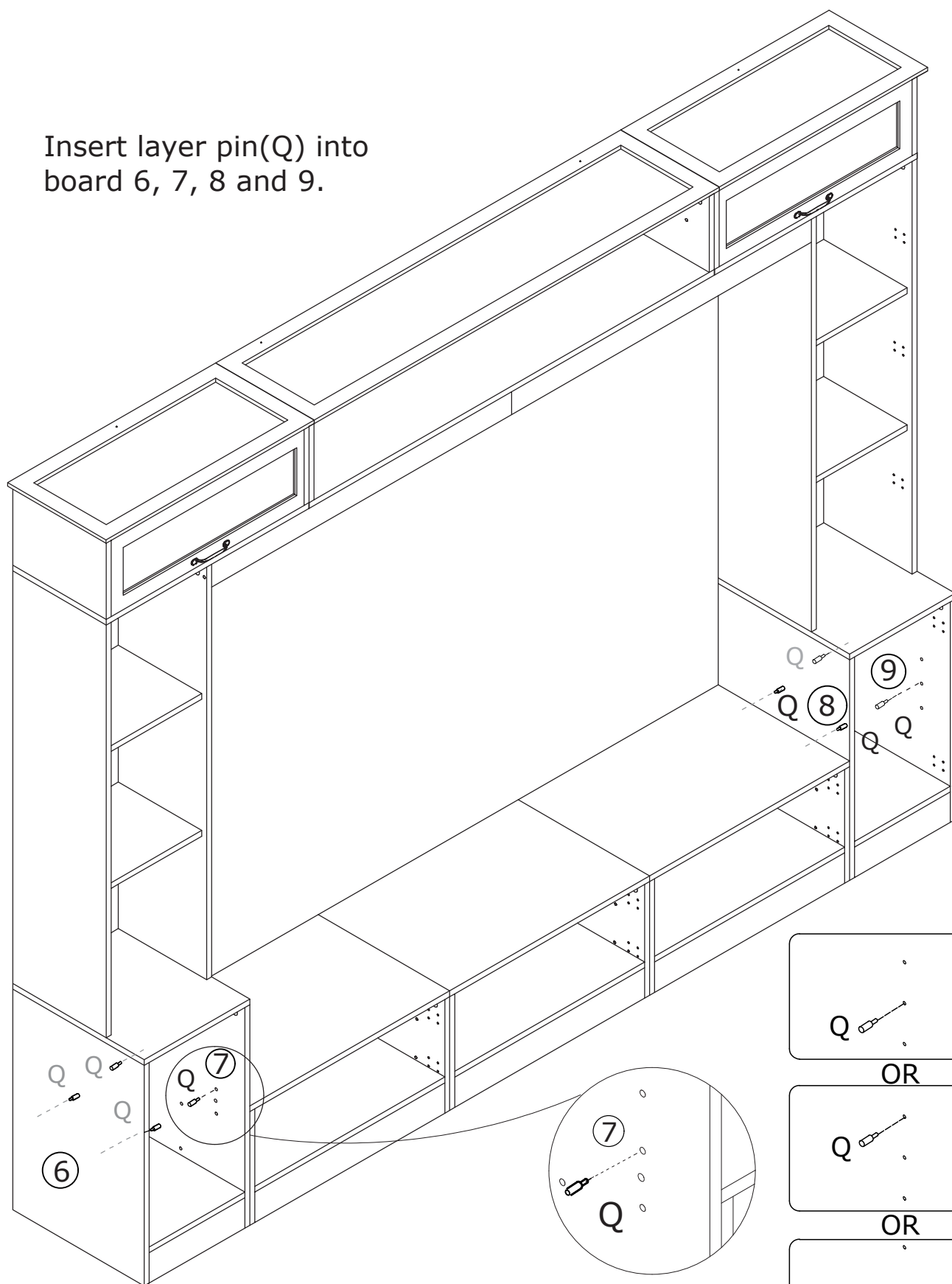

OR

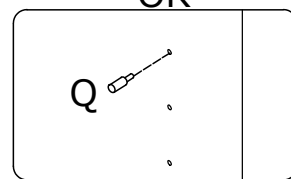

OR

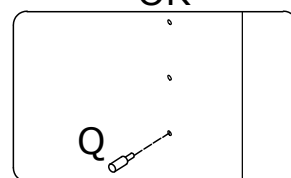

Place shelf board 28 on.

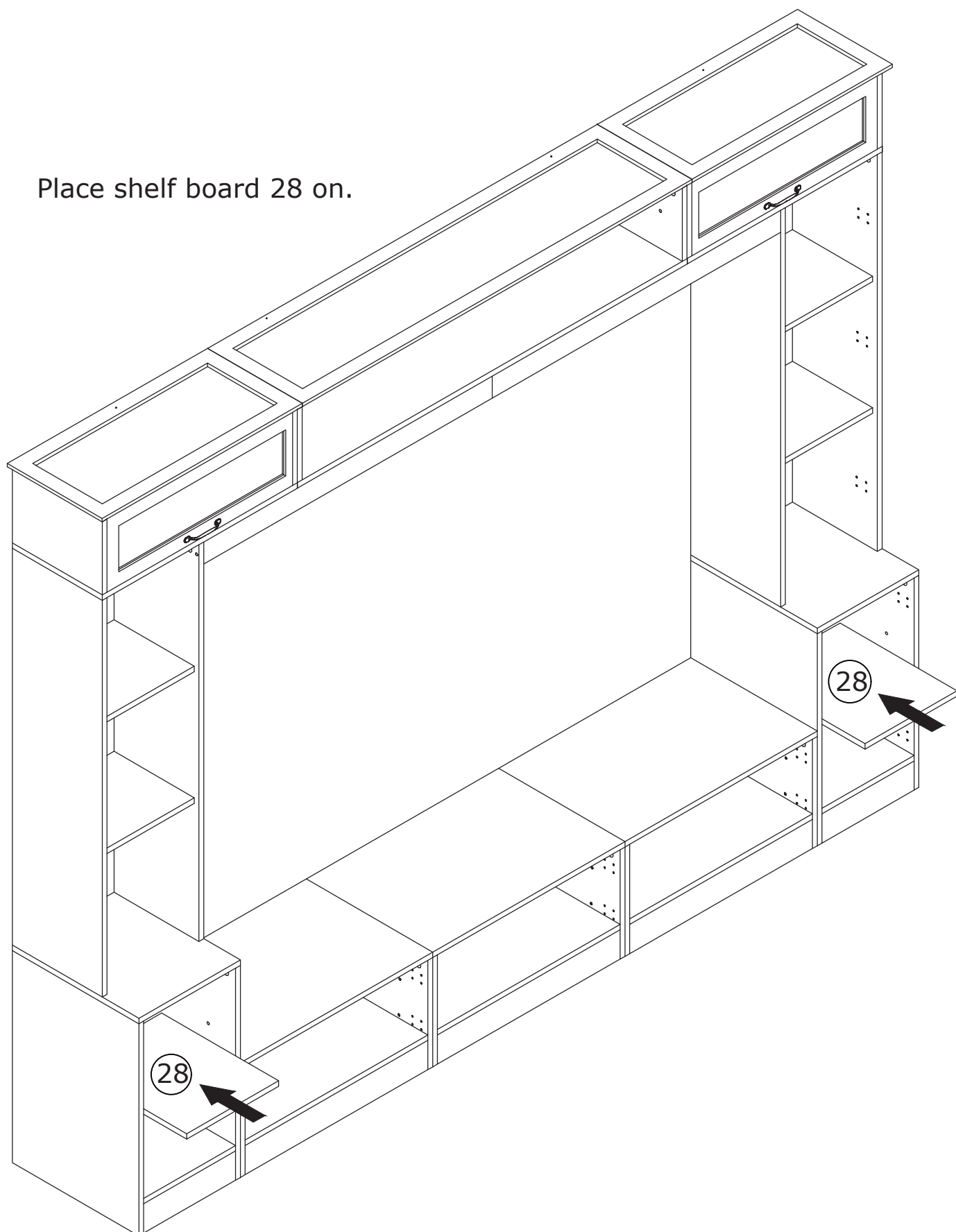

34

K x 44



Ø3.5 x 14 mm

L x 22



R x 10



S x 20

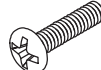

Ø4 x 20 mm

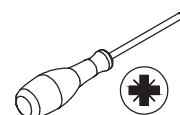

Fix hinge(L) to board 38, 40 and 41 with screw(K) as shown.
Fix handle(R) with screw(S).

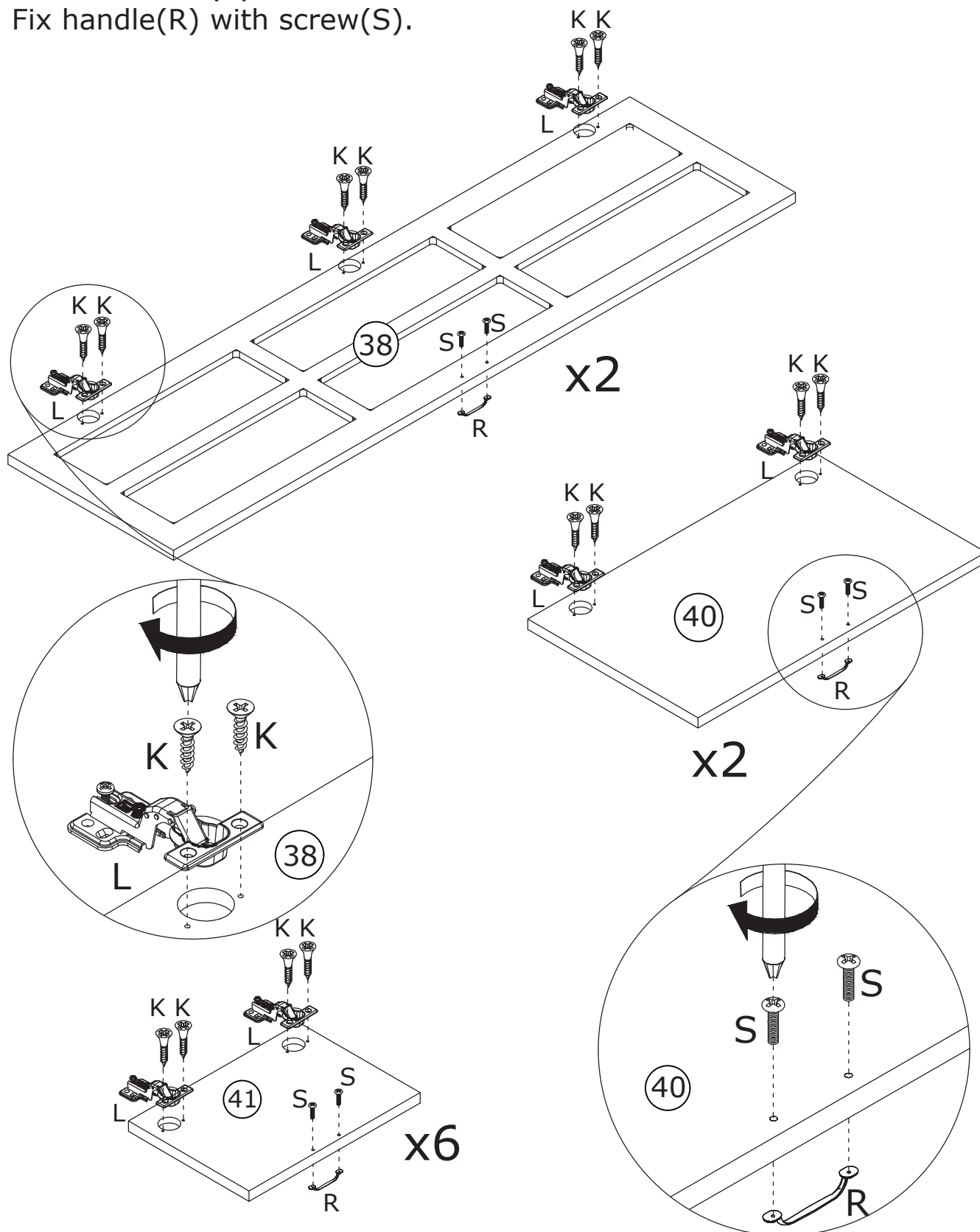

35

K x 88



Ø3.5 x 14 mm

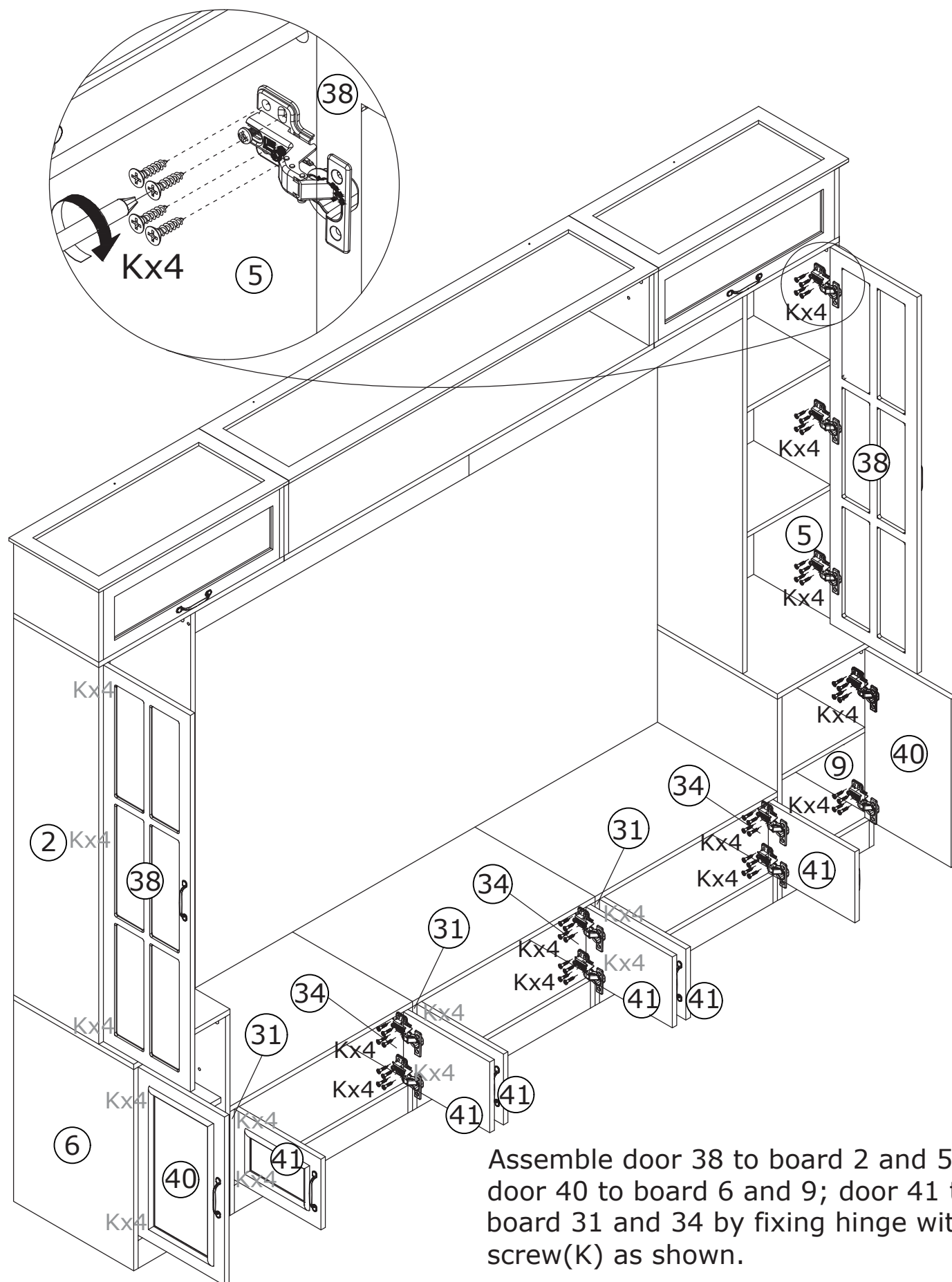
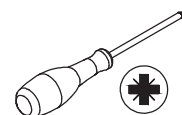

Assemble door 38 to board 2 and 5; door 40 to board 6 and 9; door 41 to board 31 and 34 by fixing hinge with screw(K) as shown.

36

E x 40



Ø3 x 14 mm

F x 40

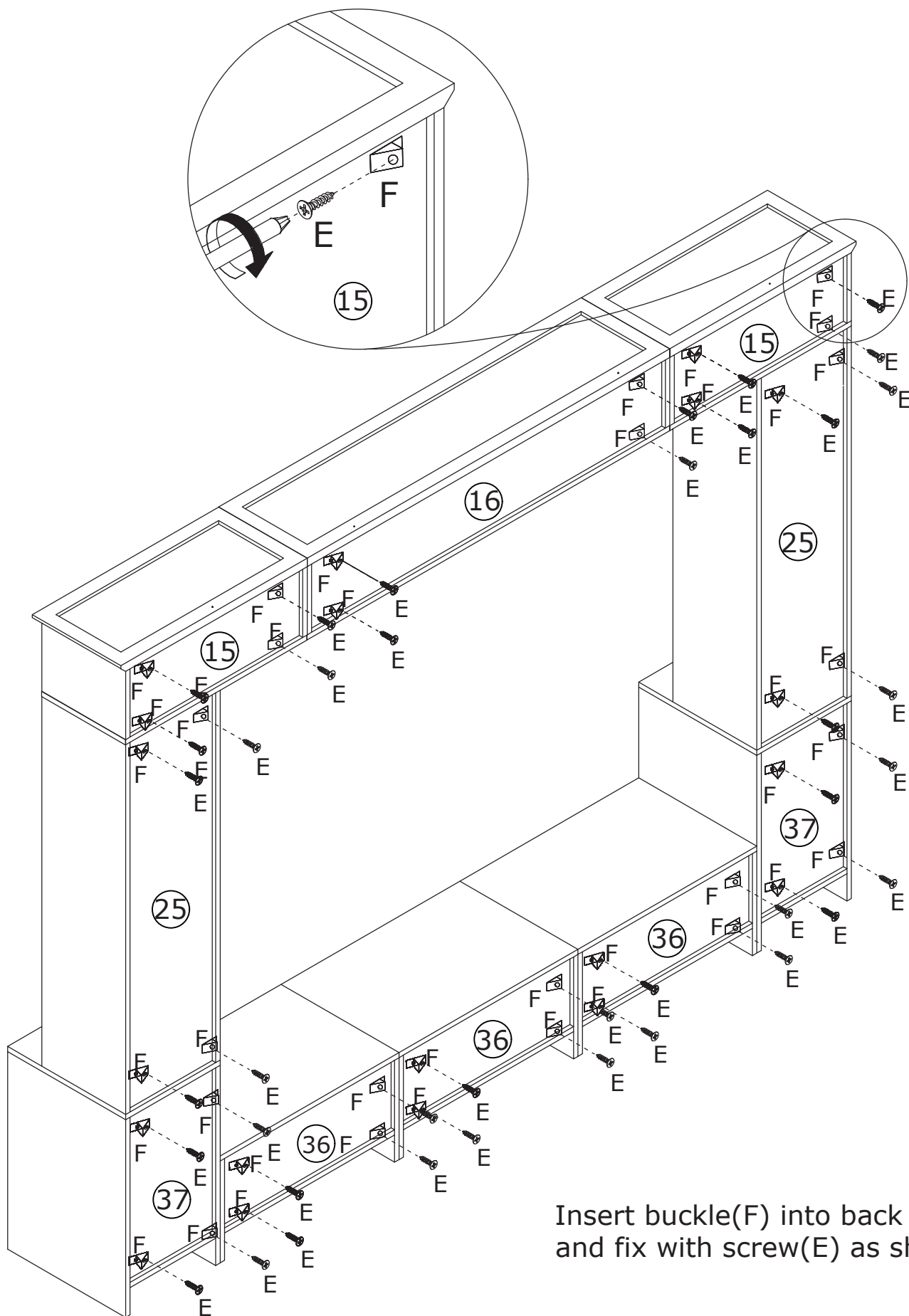
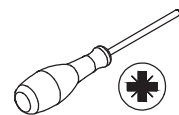

Insert buckle(F) into back slots and fix with screw(E) as shown.

37

M x 4

An isometric drawing of a metal bracket. It has a long, narrow base with a central slot. At the right end, there is a vertical flange with a circular hole in the center. The drawing is shown in a 3D perspective.

K x 8



Ø3.5 x 14 mm

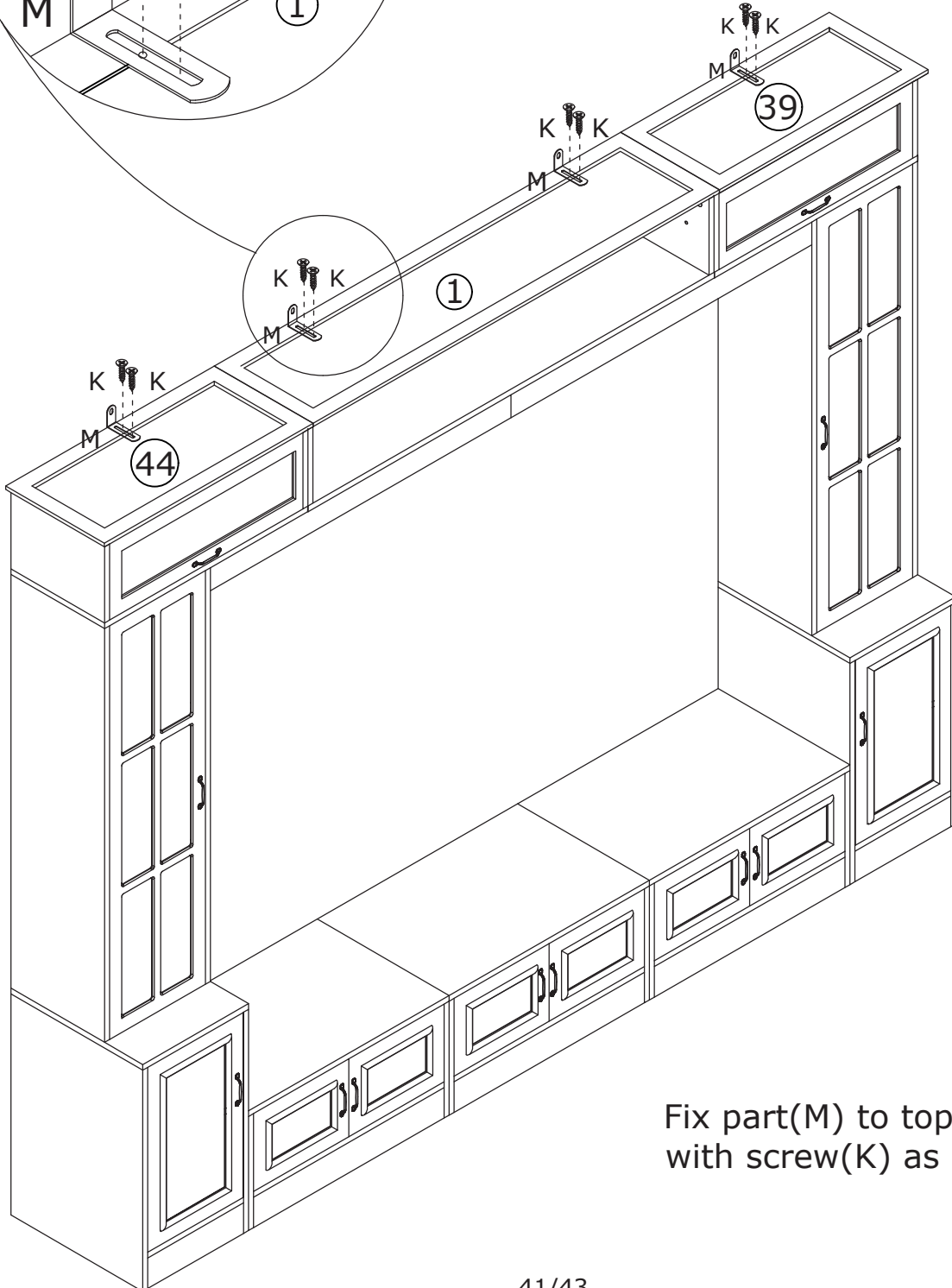

Fix part(M) to top boards
with screw(K) as shown.

38

D x 4



Ø4 x 35 mm

N x 4

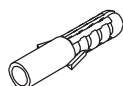

Ø8x 38 mm

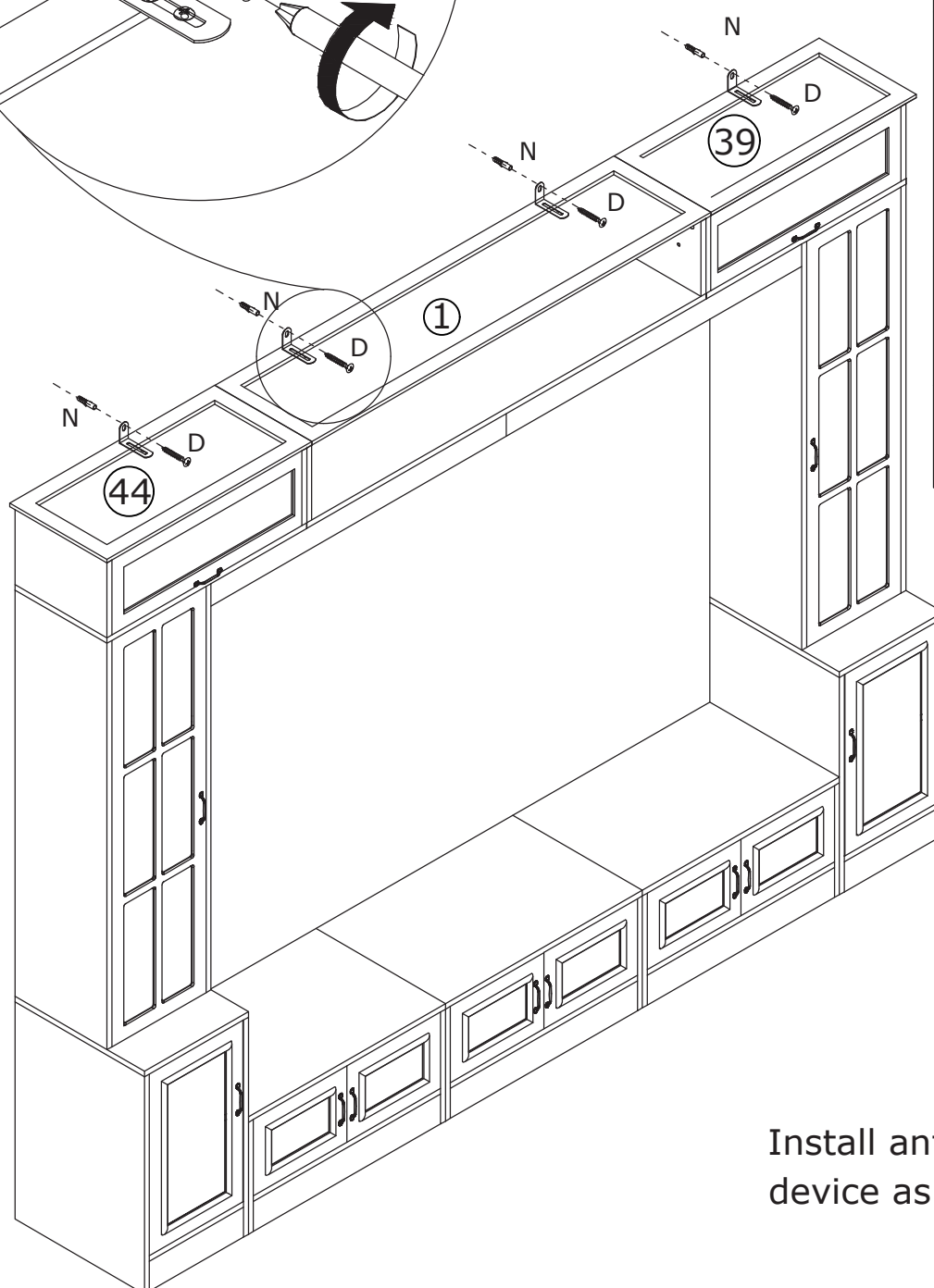
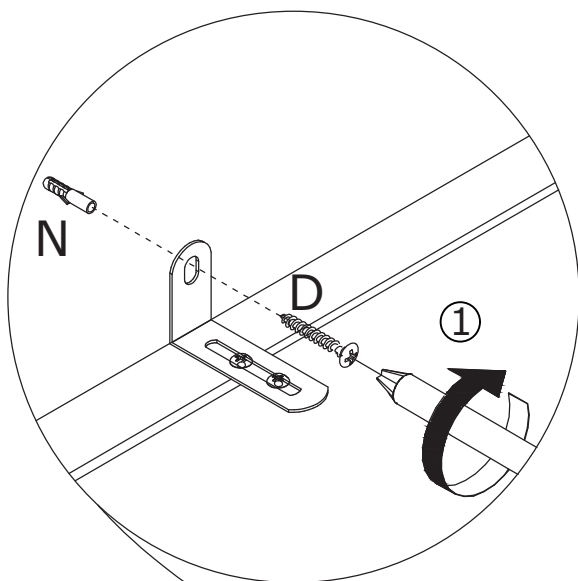

1.

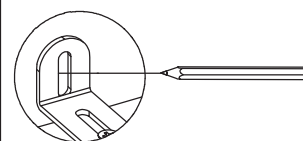

2.

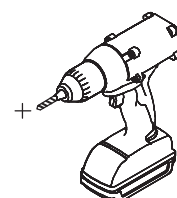

3.

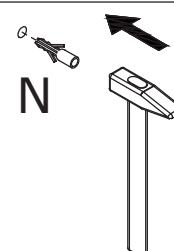

4.

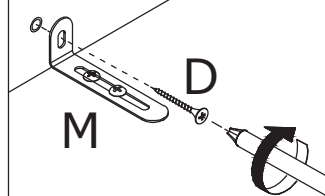

Install anti-tipping device as shown.

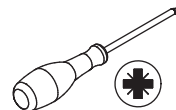

If there is misalignment after you install,
adjust the screw to the best condition

If doors are still not aligned if the hinges
are properly correctly, please watch the video.

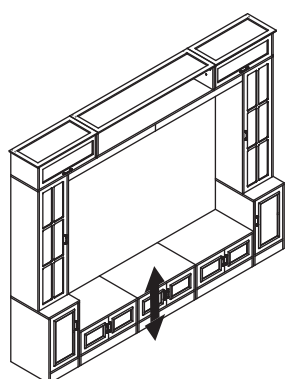
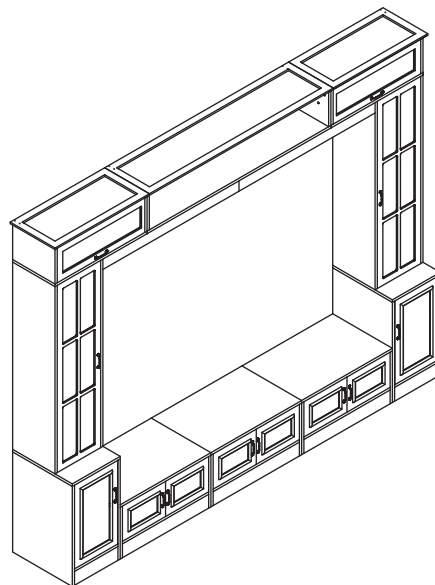

I

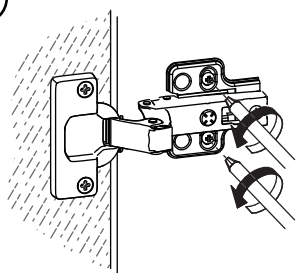

II

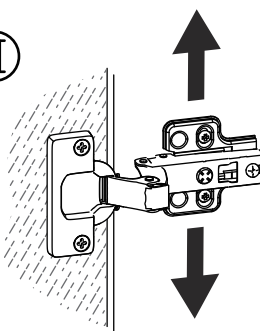

III

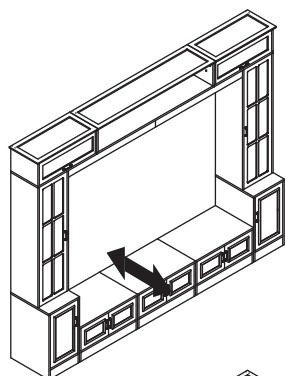
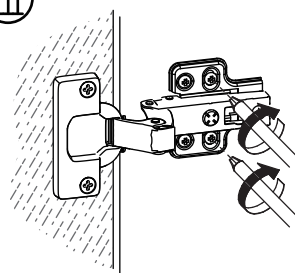

I

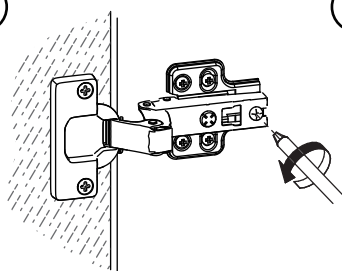

II

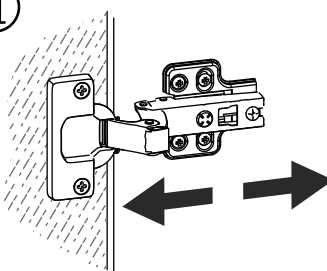

III

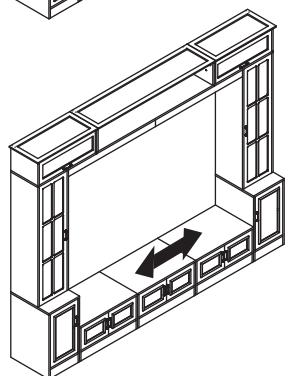
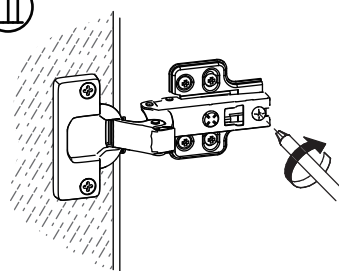

I

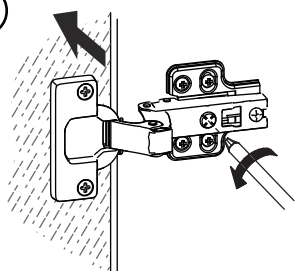

II

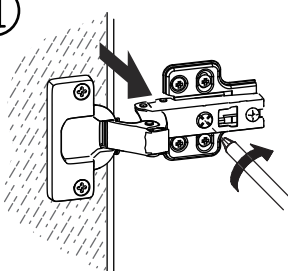

WARRANTY

WARRANTY CLAIMS

- There is a 30-day warranty for broken furniture or any other problems that do not work properly. The warranty will start from the date of purchase which must be verified by proof of purchase.
- Before making a claim, we may be able to answer your query, simply call us. Please leave your purchase order number, along with some details of the problem, if you want a replacement part. We will arrange within 48 hours. If there is out of stock, we will reply with a shipping date.
- The product must be used in accordance with the instructions provided. For health reasons.
- For other reasons, if the furniture needs to be returned, it must be cleaned and dried and operated within 30 days of receipt.

Type of Warranty Claim

- Failure to follow the furniture instructions will invalidate the warranty. Attention please.
- Does not include damage during installation, but includes damage during transportation.

Scope of responsibility

- Shall not bear any responsibility for misuse or user damage and / or loss of parts during the installation of furniture.
- After using, the damage and scratches of the furniture are not covered by the warranty.

The Warranty Relates to All Bought in The Us and Covers The Following Areas

- Sheet parts: 1 month from the date of purchase.
- Electrical parts: 1 month from the date of purchase.