Respected User

Thanks for your trust and support! For your better feeling to use our Bathtub & Shower Systems, please read this instruction carefully before installation.

Basic information

Item Number	Material	Color
Shower System A	Stainless Steel + Brass + ABS	Brushed Nickel, Chrome, Matte Black
Shower System B	Stainless Steel + Brass + ABS	Brushed Nickel, Chrome, Matte Black
Shower System C	Stainless Steel + Brass + ABS	Brushed Nickel, Chrome, Matte Black

Any questions or concerns please feel free to email us dear1202@163.com

Please watch the installation video on Youtube & Facebook:

https://www.youtube.com/watch?v=O_qLHHk0RT4&t=2s

https://www.facebook.com/watch/?v=1282960873629086

Shower System A

Shower System B

Shower System C

Importance before Installation

★Please read the following instructions carefully before installing the shower system.

★If you have questions after receiving the goods, please send us an email. **We will reply with a satisfactory solution as soon as possible.**

★To ensure the installation process is safe and fast, it's better if you hire an experienced plumber to complete the installation.

★ Before the installation, check the package according to the following contents. If there is any transportation damage, missing accessories, or other problem, please contact the seller on Amazon or other Platform.

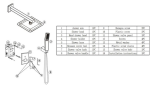

Hand rod	1pc	Shower rod	1pc
Hand shower	1pc	Water outlet	1pc
Water hose	1pc	Nut	4pc
Spare washer	4pc	Screw	4pc
Screw	4pc	Wall anchor	4pc
Shower rod base	1pc	Wall anchor base	1pc
Screw	4pc	Screwdriver	1pc
Screw	4pc	Screwdriver	1pc

★Thank you for your purchase and support. Your satisfaction and better shower life is our goal and motivation.

Installation process

1. Prepare the tools before the installation

Note:Be careful when using these tools.

2. Please turn off the water supply before the installation

3. Determine the installation position and height according to the actual situation, and the optimum depth of the water control valve body(According to the following instructional pictures)

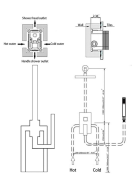

Note: The optimum depth of the water control valve body into the wall is 2.36 inch (60mm) to 3.15 inch (80mm). Do not exceed 3.54 inch (90mm).

4. Install the water control valve

①①The installation position and height of water control valve can be determined according to your own actual situation.

②②Please use the Spirit level to ensure the valve installation level.

③③Please see the installation steps as follows:

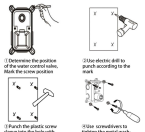

①Determine the position of the water control valve. Mark the screw position

②Use electric drill to punch according to the mark

③Punch the plastic screw sleeve into the hole with hammer

④Use screwdrivers to tighten the metal washers and screws into four plastic screws

5. Connecting the inlet and outlet pipe with the valve body.

Please notice that before connecting the shower control valve, flush the water inlet pipe to ensure the water inlet pipe has no impurities.

Depth of the outlet pipe, pipe bracket is installed 0.2 inch (5mm) from the front of the finished wall.

6. Test work

Check the water pressure and water temperature to prevent blockage and leakage.

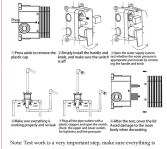

Note: Test work is a very important step, make sure everything is ok before decorating.

7. **After installing the tile and before installing the shower valve panel, cut the extra part of the embedded box according to the actual installation depth so that the panel can be well installed.**

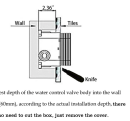

Note: The best depth of the water control valve body into the wall is 2.36 inch (60mm), according to the actual installation depth, **there is usually no need to cut the box, just remove the cover.**

8. Install the accessories outside the wall.

Including: ①Valve panel ②Knob

③Handle ⑤Shower arm

④Hand shower head ⑥Shower head

⑦Shower holder

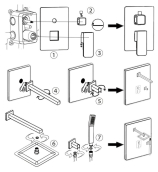

⑧Finished, and enjoy your easeful shower life

SYMPTOM

1. No flow or low flow

(1) **The water pressure in the water supply system is too low** - Increase the water supply pressure, or install a booster pump

(2) Inlet pipes, outlet pipes, or other pipes are blocked, **resulting in low water flow** - Check the water supply system and remove the blockage (please follow the installation steps above to clean the pipes in advance)

(3) **Shower head, hose, thermostatic valve inlet/outlet blockage, resulting in low water flow** - Regular cleaning to prevent impurities from clogging

(4) The filter inlet is partially blocked- Clean or repair and flush the tubing before installing

(5) **Currently use the handle to adjust the water temperature, the water is too hot or too cold** - Check the water pressure of the water supply system, increase the water flow or pressure through the booster pump, if the water heater fails, you need to contact the water heater manufacturer to solve.

(7) **The distance of the water jet is too short** - You need to increase the water pressure (check and adjust the water pressure in the water supply system, or install a booster pump to ensure the flow of water)

(8) **No hot or cold water reaches the shower valve** - Check the cold water and hot water inlet pipes (if the hot or cold supply fails, the valve will close).

(9) **Incorrect installation, resulting in improper inlet pressure** - Please refer to the Installation requirements section to ensure that the inlet pressure maintained in normal, balanced and sufficient.

2. Water temperature change

The water temperature suddenly becomes high or low during the shower. - A large amount of cold water or hot water is taken from other places, causing the water pressure to change. Do not use other water outlets during the shower or check if the water heater is working properly.

3.Shower head dripping

(1) **The dripping water is normal if in short time** - You would try to change the angle of the shower head which may solve this problem.

(2) **If it is a long period of dripping, that may be the shower control valve has not been completely closed** - Remove the shower control valve assembly and check if the shower valve is blocked.

(3) **The shower control valve is damaged** - Check the status of the flow control valve and replace as needed.

Guarantee

Our product is guaranteed with a 6-year warranty. If you encounter any problem during use, we can resolve it for you. You don't have to dismantle the device. Please contact us and let us provide a satisfactory solution for you.

Maintenance Guide

Please follow the cleaning material manufacturer's instructions. In addition, pay attention to the following points:

1. Regular cleaning can prevent mineral build up on shower head and hand held showers.
2. Use mild detergent such as liquid dishwashing soap and warm water for cleaning.
3. Do not use abrasive/harsh chemical when cleaning the fixture as they will damage and dull the finish.
4. Carefully read the cleaner product label to ensure the cleaner is safe for use on your fixture.
5. Test the cleaner on a small area before using on the entire surface.
6. Do not leave the cleaner on the fixture longer than necessary.
7. When using spray cleaners, spray first onto a soft cloth or sponge. Never spray directly onto the faucet as droplets can enter openings and gaps and cause damage.
8. After cleaning, rinse thoroughly with clean water to remove any cleaner residue.