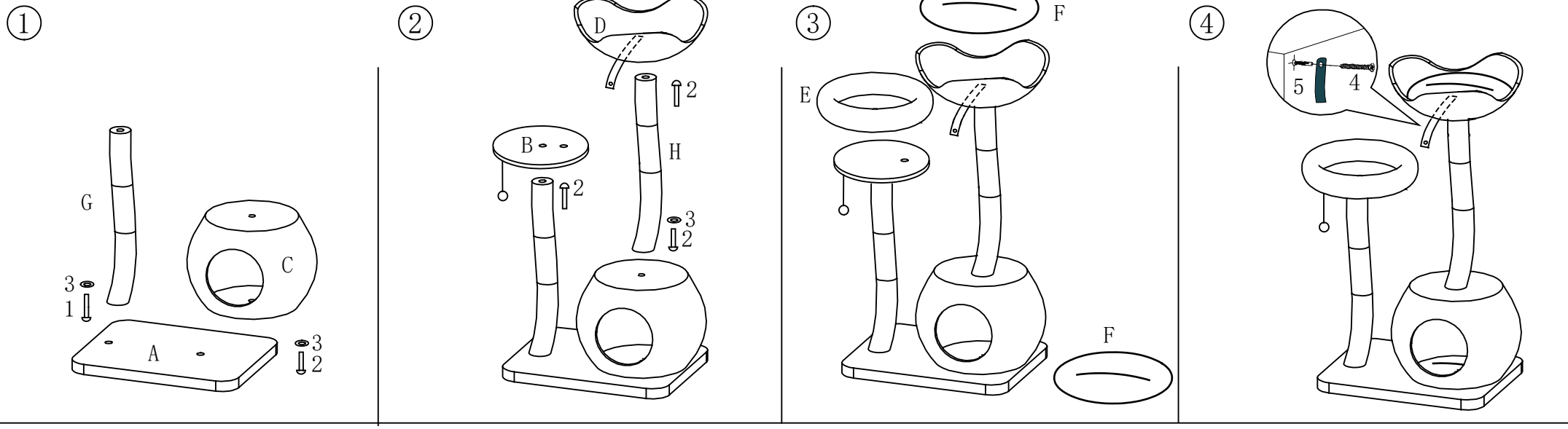

1X	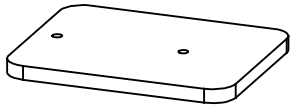	53*40*3.5cm	A	1X	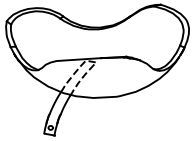	D40*13cm	D	1X	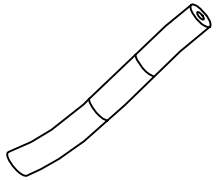	D6*50cm	G
1X	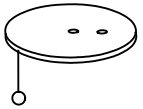	D29*2cm	B	1X	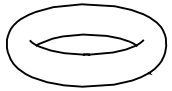	D35*6cm	E	1X	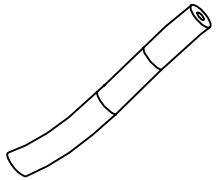	D6*60cm	H
1X	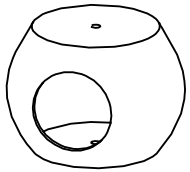	D38*28cm	C	2X		D36cm	F				

1X	D10*60mm	(1)
4X	D10*40mm	(2)
3X	D40mm	(3)
1X	D4*30mm	(4)
1X		(5)

SIZE:53*40*103CM