

Instruction Manual

For 8x8' - 8x12' EZ-Fit Sheds

Thank-you for purchasing an EZ-Fit Shed! Our goal is to provide you with everything you need to make the assembly of your shed kit go smoothly.

This instruction manual is based on an 8x12' "Heritage" style building.

Your shed kit may be a different size or style - if this is the case you may have a different amount of wall panels and roof sheathing, however the same assembly principals apply.

There is paperwork included with your packing slip that shows the details on the wall panels and roof sheathing included for your particular shed kit.

Heritage, Homestead and Riverside sheds all have the same roof design. If you purchased the Cornerstone shed, refer to the manual with photos for more details on the roof design.

Also, this manual includes assembly instructions for the optional floor kit. If you purchased your own flooring materials elsewhere, you may refer to this section for tips on assembly. If you are using concrete for your floor, simply disregard this part of the instructions.

Following is a list of which fasteners get used where. Again, refer to the packing slip for a list of fasteners that were sent with your shed kit.

2" Nails:

Fastening 3/4" plywood flooring to floor joists (optional floor kit.)

Corner trim

Roof sheathing

Roof gussets

Fastening Smartside Soffit to sidewalls

Fastening rafters to soffit

Facia trim

Windows and window trim.

2.5" Square-Drive Screws:

Fastening wall panels together

Double 2x4" top/plates

Fastening bottom/plate of walls down into floor. (once building is assembled)

1.5" Screws: for door hardware

Tools Needed:

- Cordless Drill
- Tape Measure
- Step-ladder
- Skilsaw
- Chalkline
- Speed Square
- Level
- Hammer



Floor Construction

Page 1.

Top View of floor framing

To make that floor is square:
Measure diagonally across corners
and make that both measurements are same.

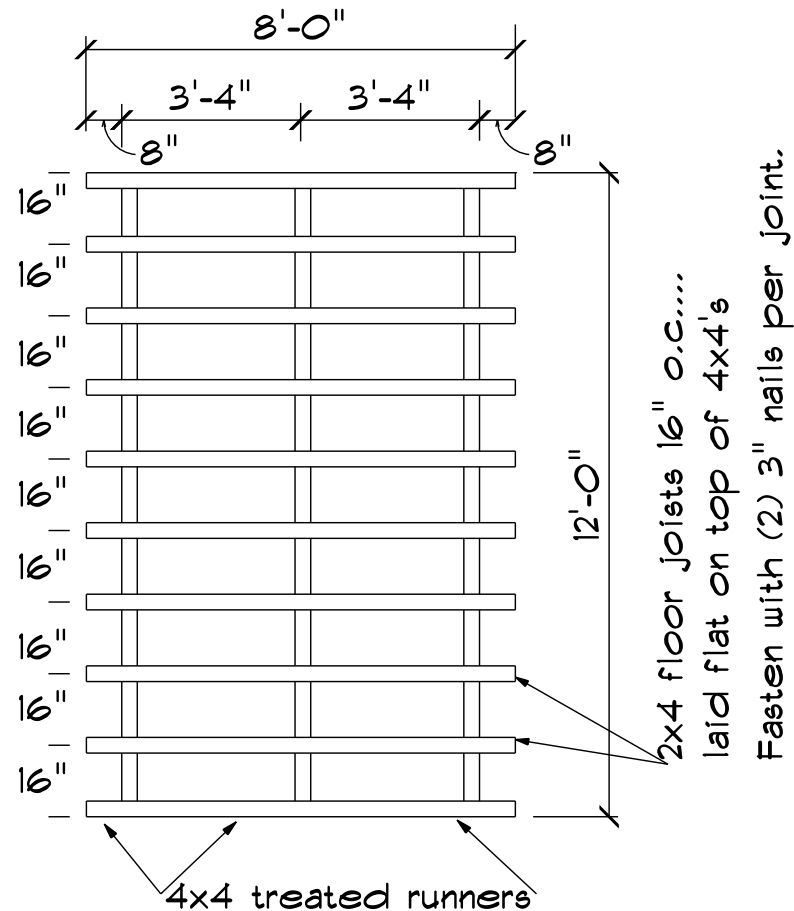

Top View of plywood

Step 2. Align along the side and fasten.

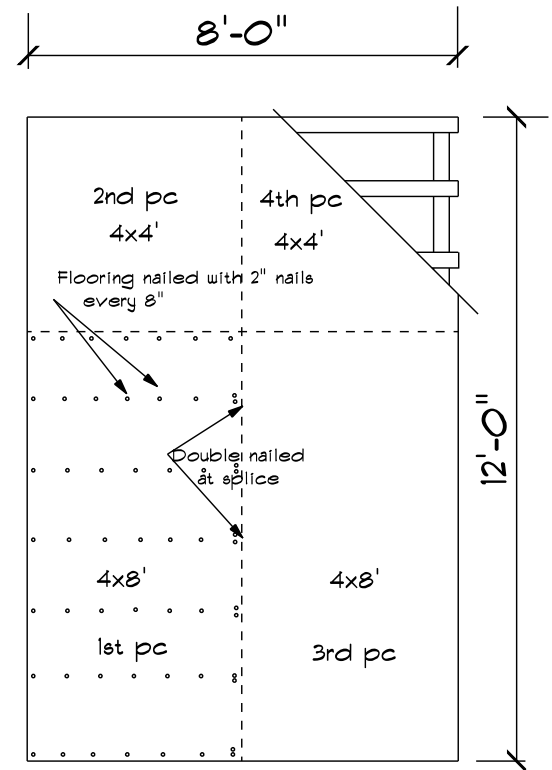

*1 Align along this end and fasten.

Front View

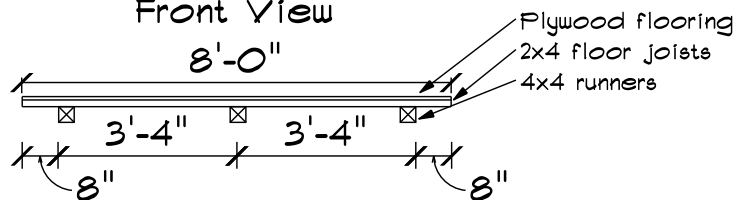

Sample Floor Layouts

8x8' Sample Floor Layout

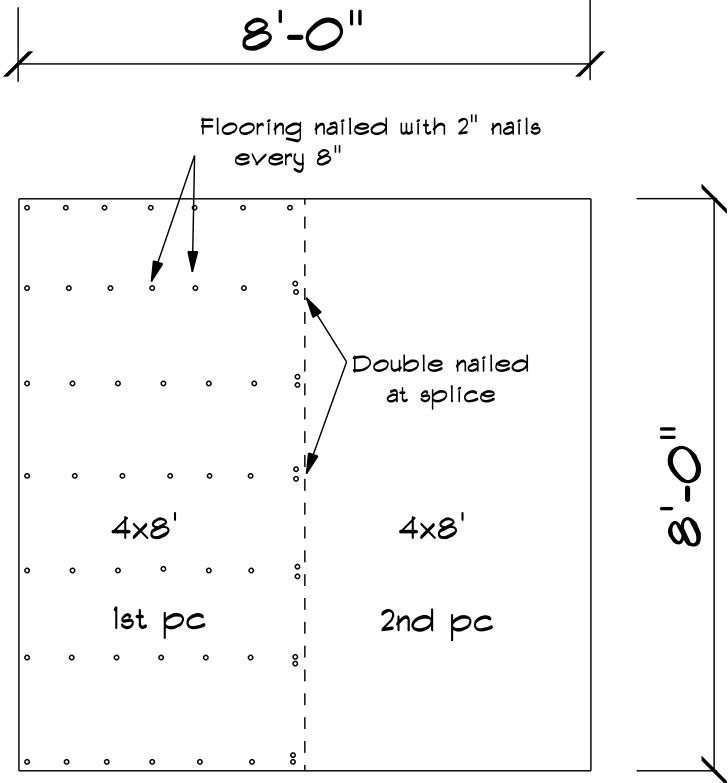

8x10' Sample Floor Layout

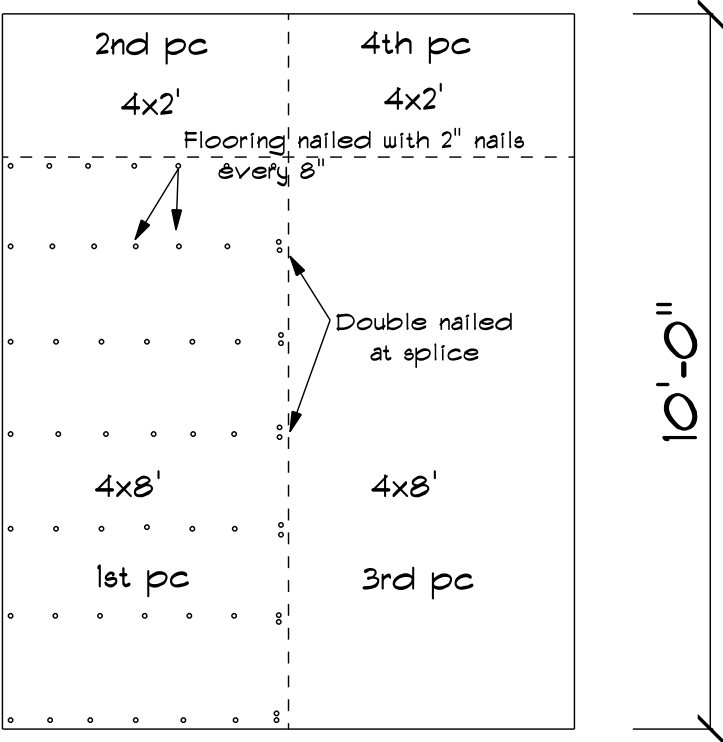

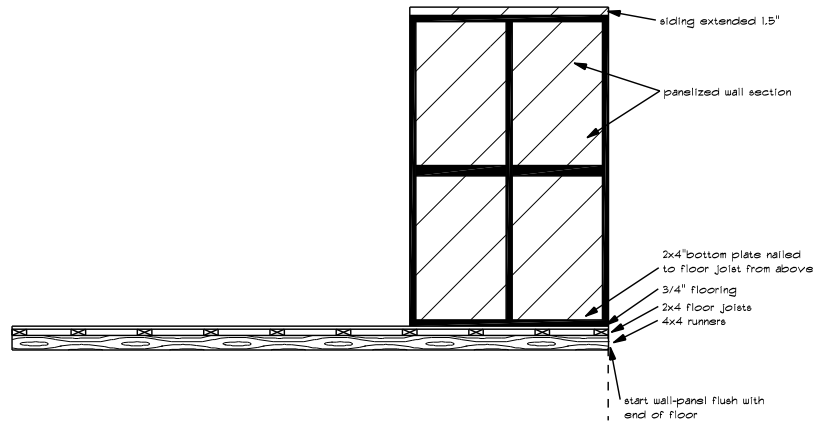
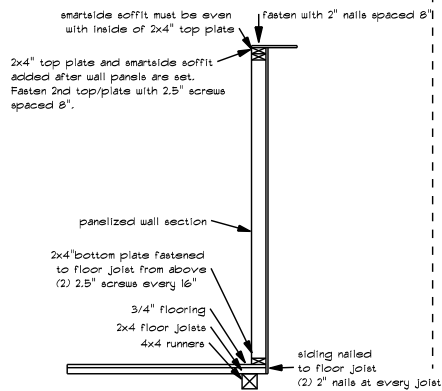

Inside View - Sidewalls 3

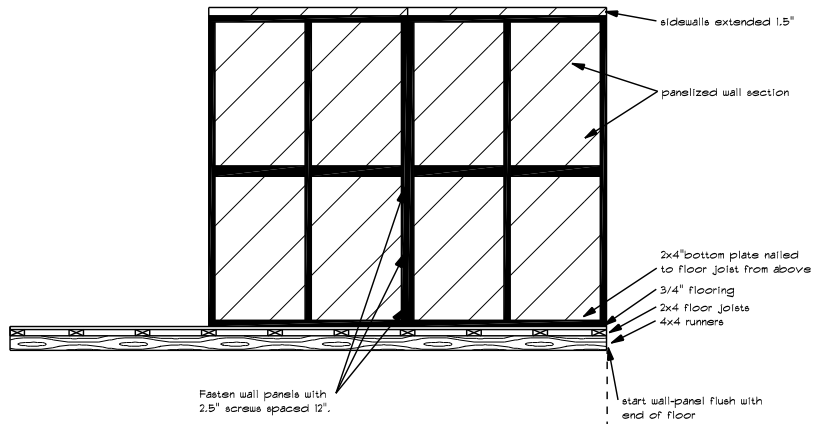

Inside View - Sidewalls 4

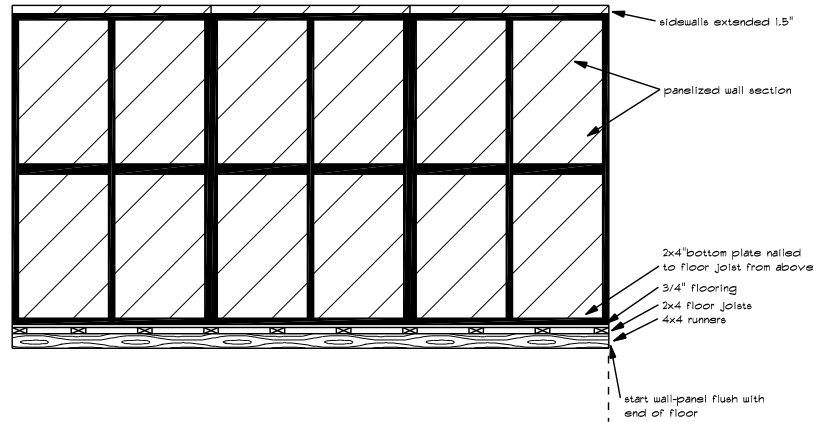

Inside View - Sidewalls 5

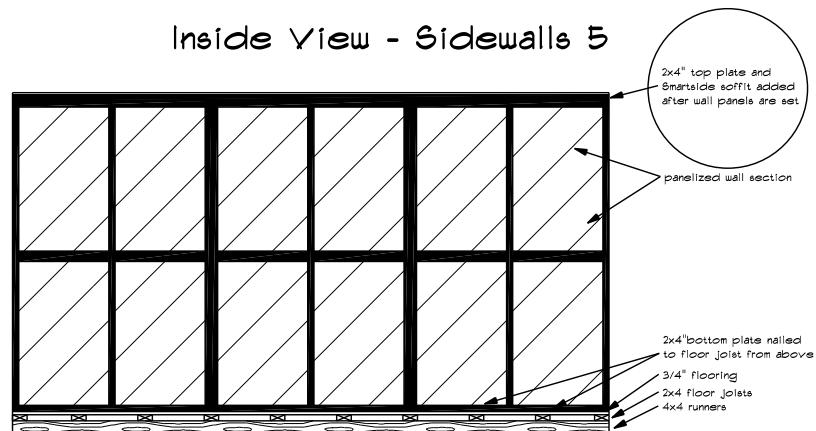

Note: This is an example of a 8x12' Heritage Shed.

Your particular building size may have different sized wall panels.

Refer to the paperwork included with your packing list for more details.

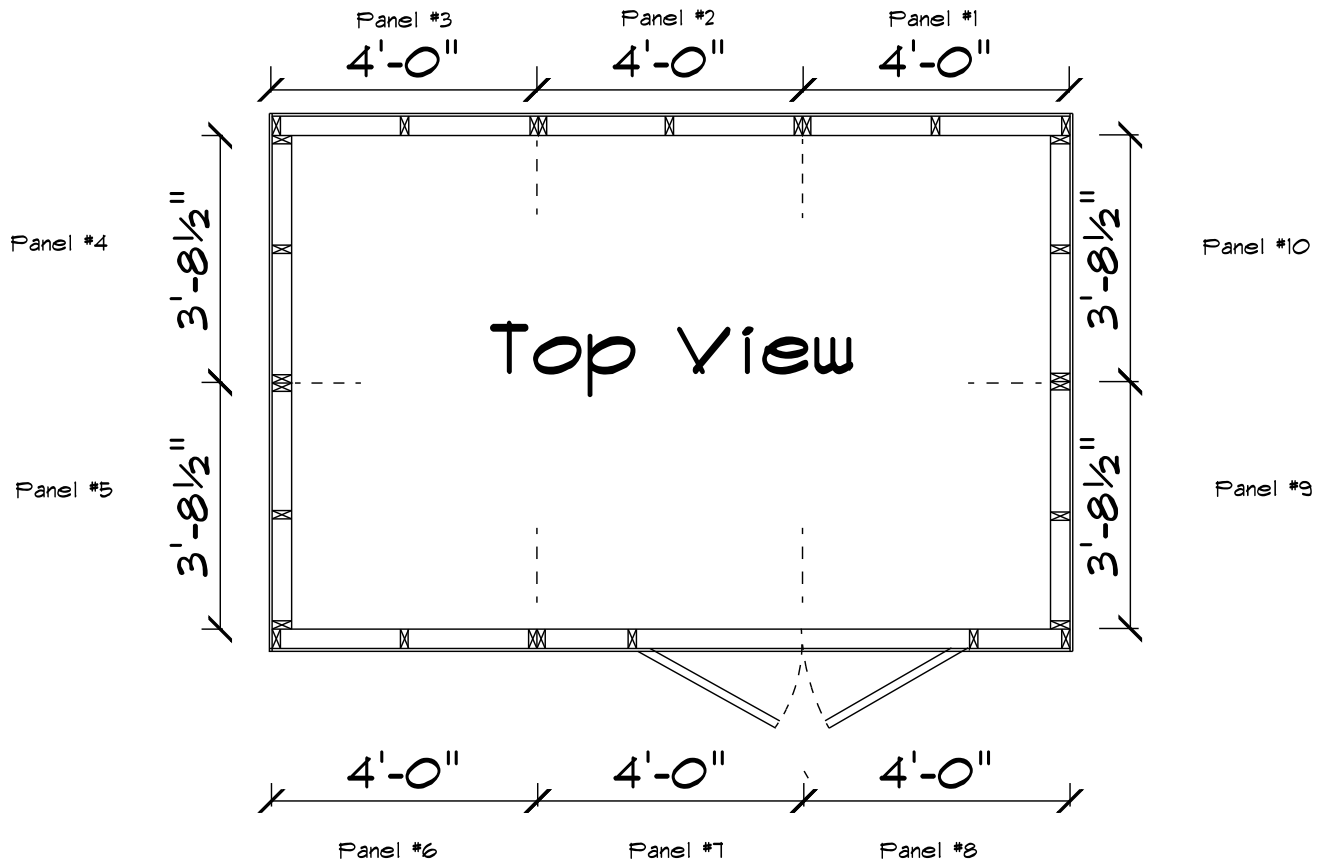

Top View - 2x4" Top/Plates

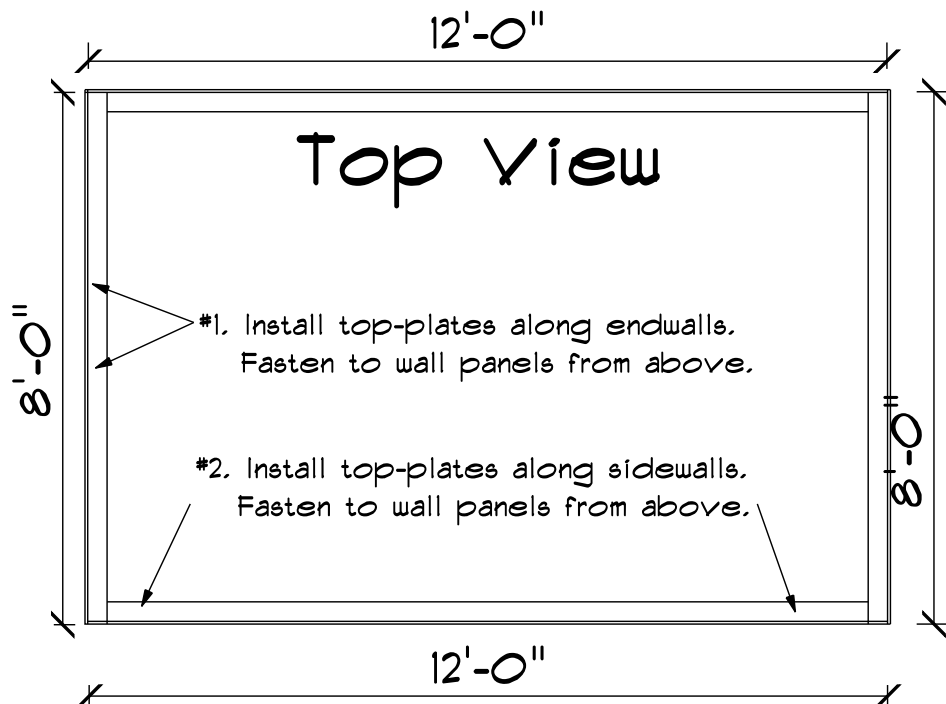

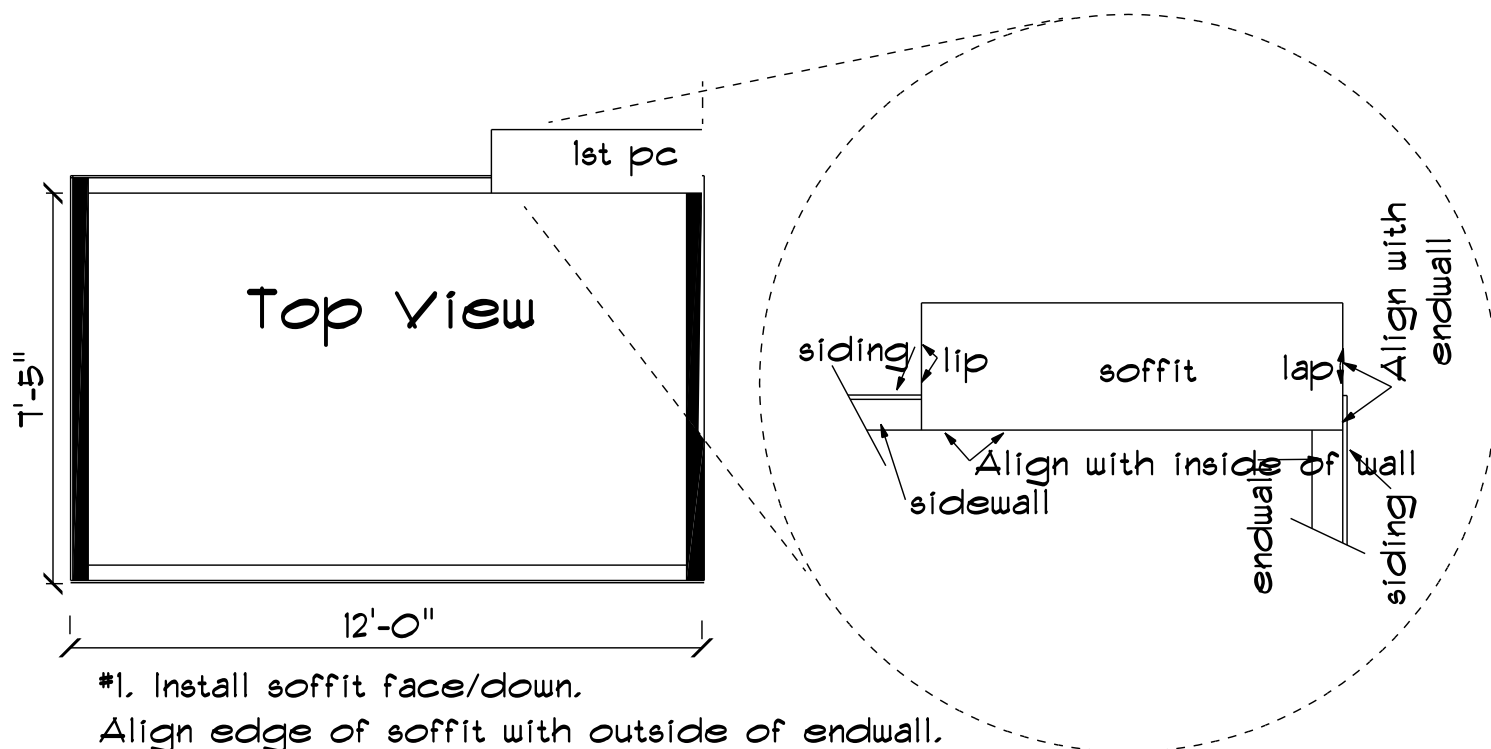

- #1. Install soffit face/down.
- Align edge of soffit with outside of endwall.
- Align along inside of sidewall.
- Start with siding lap flush with endwall.

Top View - Smartside Soffit 2

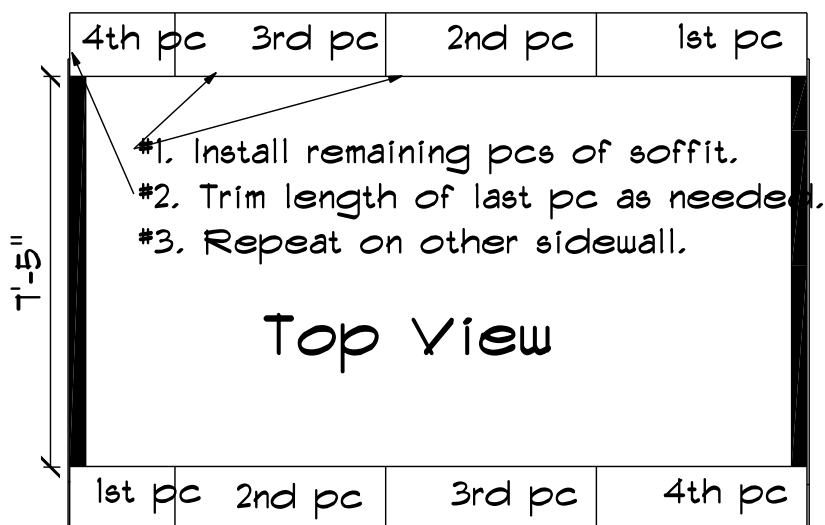

- #1. Install remaining pcs of soffit.
- #2. Trim length of last pc as needed.
- #3. Repeat on other sidewall.

Top view of floor

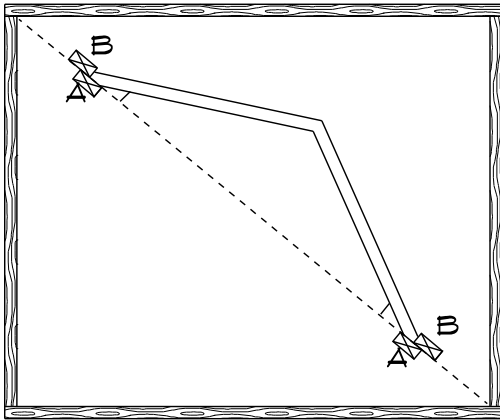

#1... snap a chalk-line across the corners of floor.

#2...put 2 stops along bottom of chalk-line (stop "A")

#3...measure correct distance for overall width of rafter and put down stops "B".

#4... match up peak of rafters and fasten gussets using 2" nails, 12 nails per gusset, 24 nails per rafter.

Overall width of rafter for Riverside, Heritage and Homestead:

8' wide building: 9'10"

10' wide building: 11'10"

12' wide building: 13'10"

Overall width of rafter for Cornerstone:

8' wide building: 8'4"

10' wide building: 10'4"

12' wide building: 12'4"

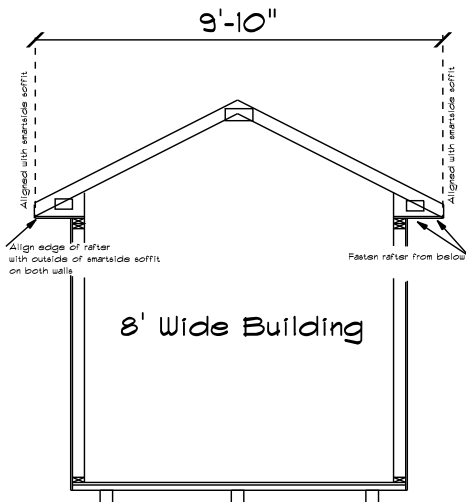

#1...make sure both sidewalls are straight and brace walls from inside as needed.

#2... align rafters with outside of outside soffit and nail thru outside up into rafter, 2" nails spaced every 3".

Rafters - Side View

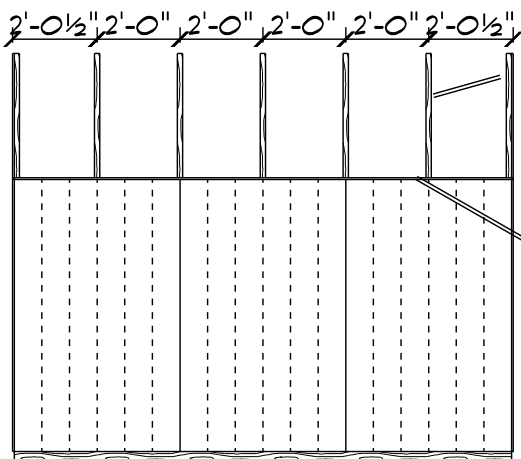

Close-up

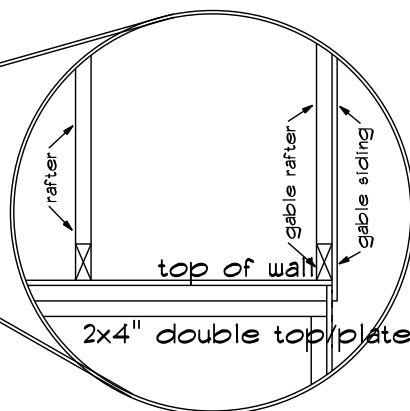

Gable/end Siding Overlay End View

Inside | Outside

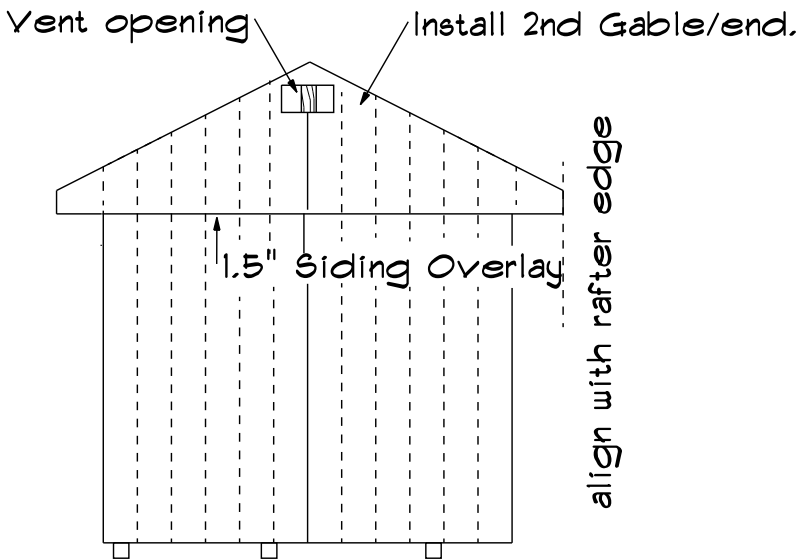
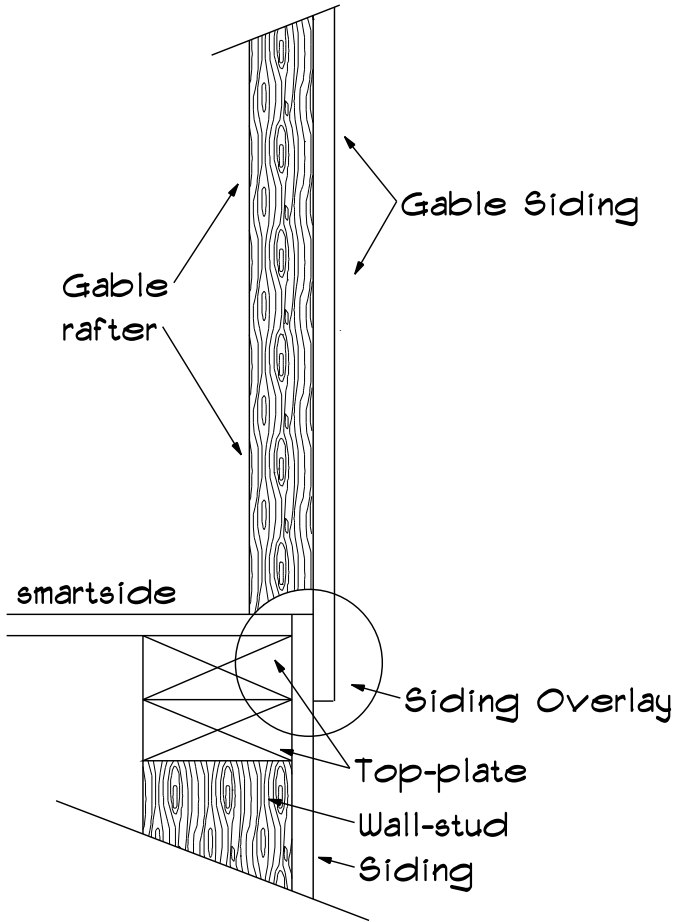
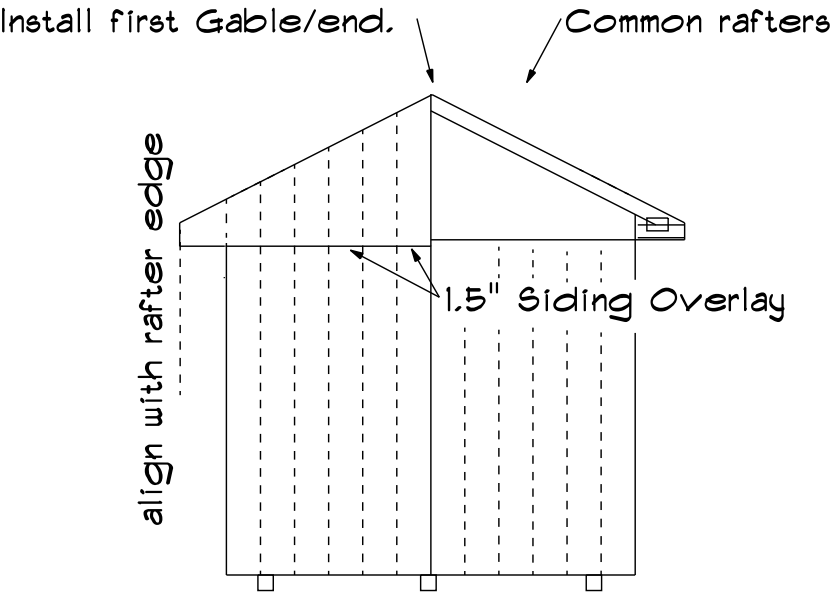

roof sheathing 1

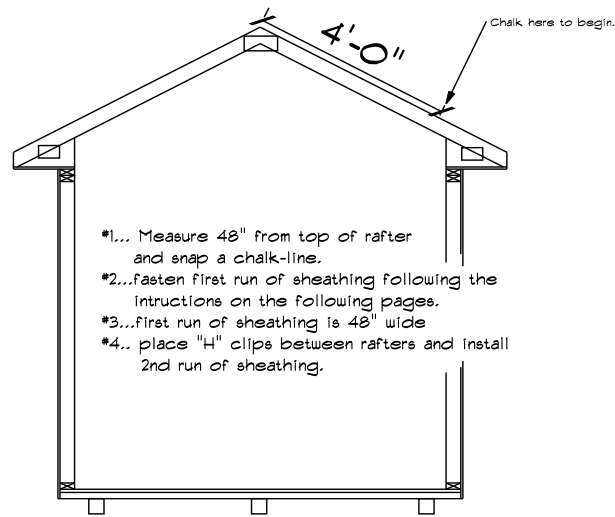

roof sheathing 2

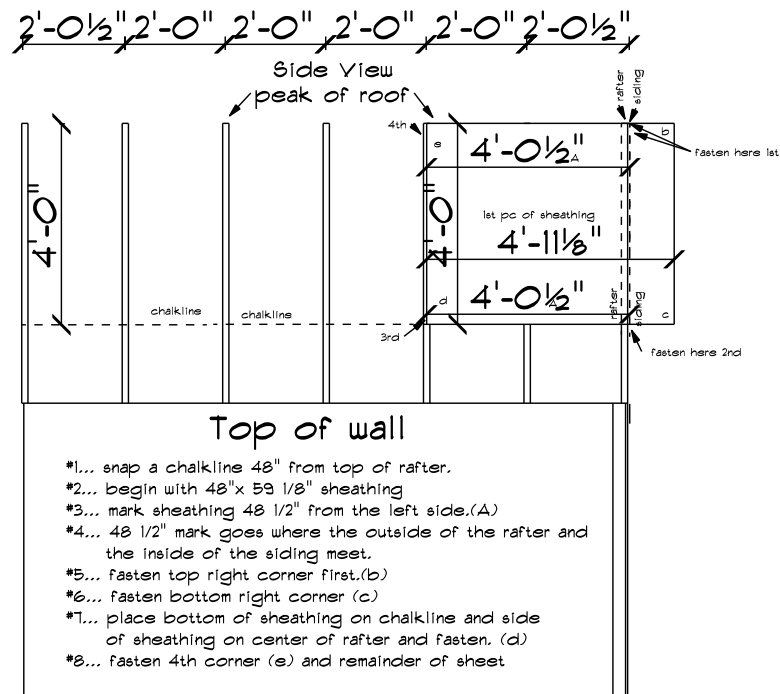

roof sheathing 3

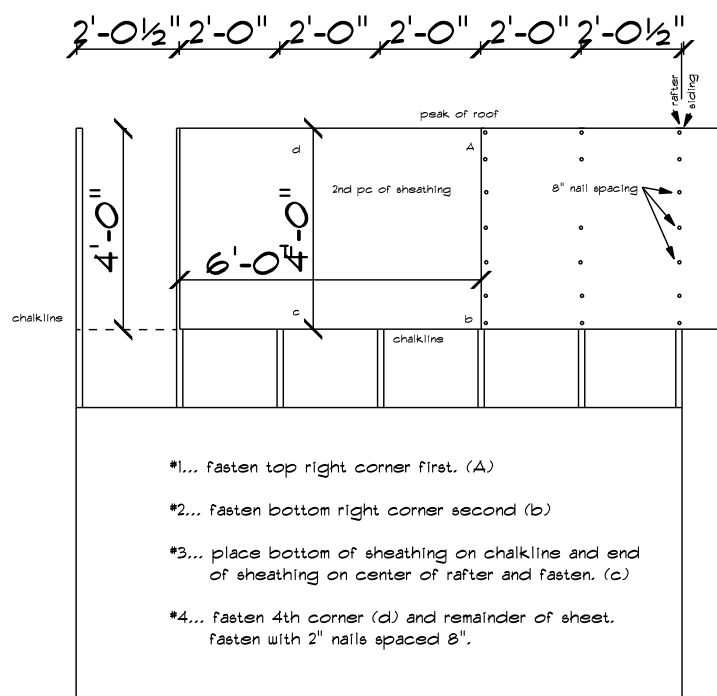

roof sheathing 4

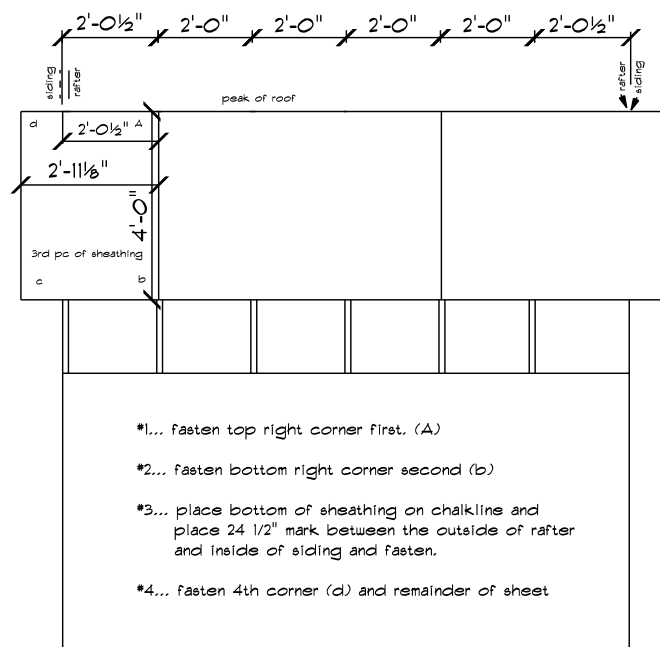

roof sheathing 5

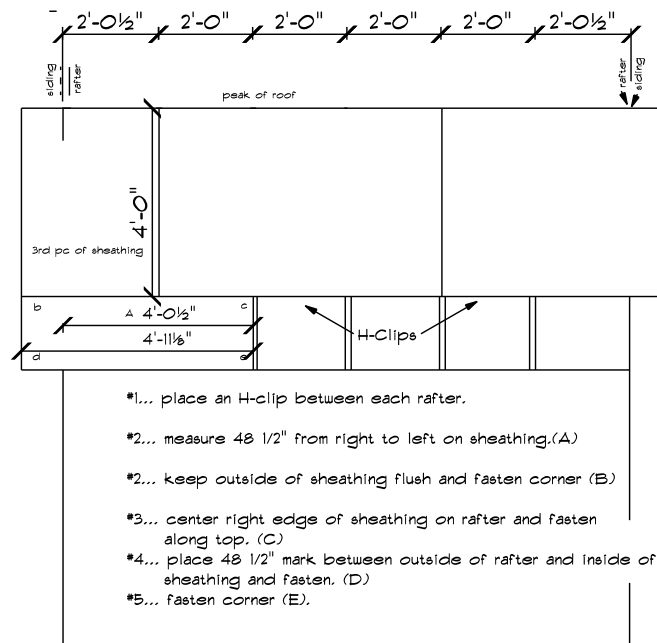

roof sheathing 6

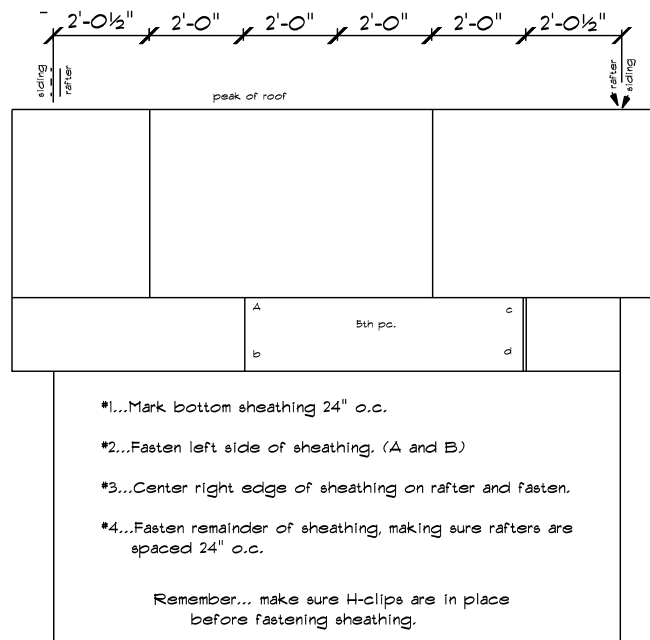

8x8' Building

18.75" width	5'		5'	
48" width	3'	4'		3'
		Peakline		
48" width	5'		5'	
18.75" width	3'			3'

8x10' Building

18.75" width	3'	4'	5'
48" width	5'	4'	3'
48" width	3'	4'	5'
18.75" width	5'	4'	3'

8x12' Building

18.75" width	3'	6'	5'
48" width	5'	6'	3'
48" width	3'	6'	5'
18.75" width	5'	6'	3'

Roof Trim 1

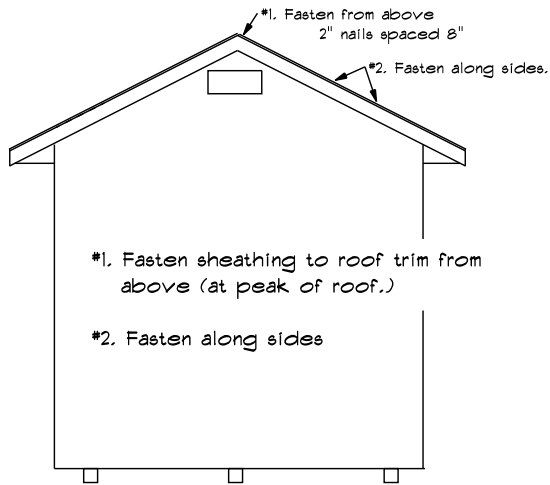

Roof Trim 2

Page 11

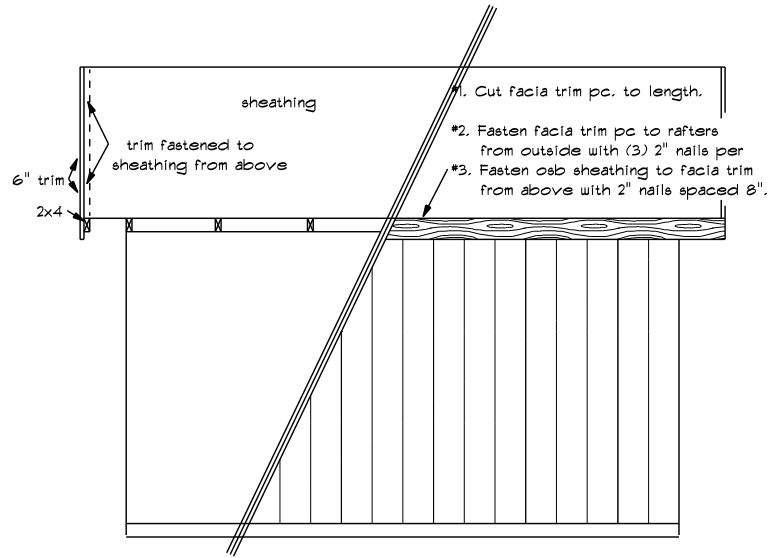

- *1. Install corner trim with 2" nails spaced 8".
- *2. Install windows & shutters with 2" nails spaced 8".
NOTE: be sure to caulk both behind window & above top trim piece.
- *3. Install door hardware with 1.5" black screws.

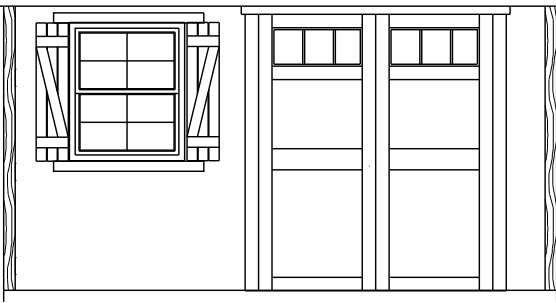

Your building is now ready to be shingled and painted. We recommend using aluminum dripedge along the roof edges.

ON THE INSIDE:

Fasten the wall/panel bottom plates to the floor joists. (nailing down thru the plywood flooring.)
Fasten the wall corner-studs together.
Cut out the 2x4's in the bottom of the door opening. (these aren't needed.)

ON THE DOOR:

Be sure the 2x4x60" is fastened to the top of the door opening.
(actual door opening should be 72" tall x 60" wide.)