## Before You Begin

This guide combines the supplied installation diagram with the actual assembly sequence shown in the video. Follow the steps in order and hand-tighten parts first before final tightening.



*Parts shown in the video: wall base and arm, mounting plate, shade, lamp holder, decorative collar/ring, retaining ring, bulb, screws and caps.*

### Tools You May Need

- Phillips screwdriver
- Drill and suitable drill bit
- Pencil and level
- Wall anchors suitable for your wall type

### Important

- Before drilling, make sure there are no hidden electrical wires or plumbing behind the wall.
- Do not over-tighten the shade retaining ring or the small collar screws. Tighten only until the shade is secure.
- If the wall material is not suitable for the included anchors, use appropriate hardware for that wall.

# A. MOUNT THE WALL PLATE

Prepare a solid base before attaching the lamp body



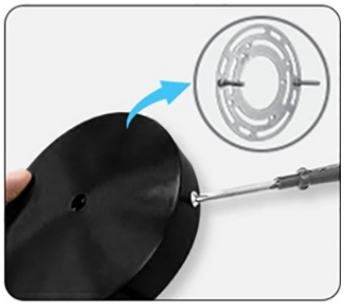

1. Remove the wall mounting plate from the lamp base

## 1 Remove the mounting plate

Loosen and remove the two decorative screw caps on the round wall base. Lift the metal mounting plate away from the lamp base.



2. Drill two holes on the wall, and put the 2 plastic expansion bolts into the holes, then fix the mounting plate by using the 2 screws

## 2 Mark, drill and insert anchors

Hold the mounting plate at the desired location and mark the two mounting holes. Drill two holes, then insert the two plastic expansion anchors until they are flush with the wall.



2. Drill two holes on the wall, and put the 2 plastic expansion bolts into the holes, then fix the mounting plate by using the 2 screws

## 3 Secure the mounting plate

Align the plate with the anchors and fasten it using the two mounting screws. Make sure the plate is level and does not move.

# B. ASSEMBLE THE LAMP HEAD & SHADE

The video shows this sequence most clearly





## 4 Connect the lamp holder to the arm

Thread the gold lamp holder onto the black arm/joint. Turn clockwise until snug. If needed, loosen the joint knob slightly to position the holder, then re-tighten it.



## 5 Install the decorative collar

Remove the retaining/screw ring from the lamp holder. Slide the black decorative collar/ring onto the lamp holder as shown in the video.



## 6 Fit the shade and retaining ring

Pass the lamp holder through the center opening of the shade. From inside the shade, screw the retaining ring back onto the holder. Turn clockwise until the shade is held firmly.

## 7 Tighten the small collar screws

Using a screwdriver, tighten the small screws around the decorative collar evenly. These screws keep the collar and shade stable. Tighten until secure - do not force them.

## 8 Install the bulb and test the lamp

Screw the bulb into the socket clockwise until snug. Test the lamp before final wall mounting so you can confirm the bulb and lamp are working correctly.





## 9 Attach the lamp body to the wall plate

Place the round wall base over the installed mounting plate. Align the side holes, then install and tighten the two decorative screw caps. Support the lamp with one hand while tightening.

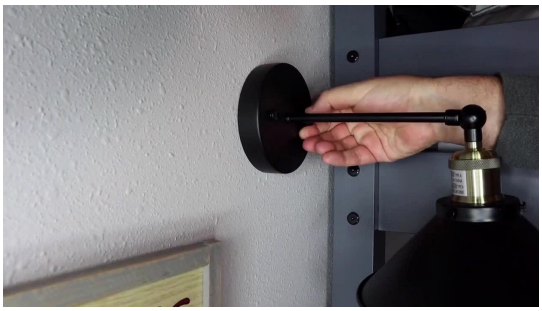

### Final Adjustment

- Set the shade to the desired angle.
- Tighten the adjustment knob/joint so the shade stays in position.
- Check that the wall base, arm, holder, shade and bulb are all secure.



# QUICK TROUBLESHOOTING

If something feels loose or does not line up



### Shade is loose

Remove the bulb. Check that the retaining ring inside the shade is threaded on straight and tightened snugly. Then tighten the small collar screws evenly.

### Lamp head will not stay at the desired angle

Hold the lamp head in position and tighten the joint/adjustment knob. Do not force the joint past its normal range.

### Wall base moves after installation

Remove the lamp body and re-check the mounting plate. The two mounting screws must be tight and the anchors must be secure in the wall.

### Lamp body does not fit over the wall plate

Confirm that the mounting plate is centered and that the two side screw-cap points are aligned with the holes in the round base.

### Bulb does not light

Make sure the bulb is fully screwed into the socket and that the lamp/bulb has been switched or charged according to the product instructions.

**Need help?**

If installation still cannot be completed, please send a photo showing the part that does not fit or the point where you are stuck. This will make it much easier to identify the issue and provide the correct solution.