ZEPHYR
ZEPHYRONLINE.COM



63” Stainless Steel



43” White



Includes Wireless Remote Control

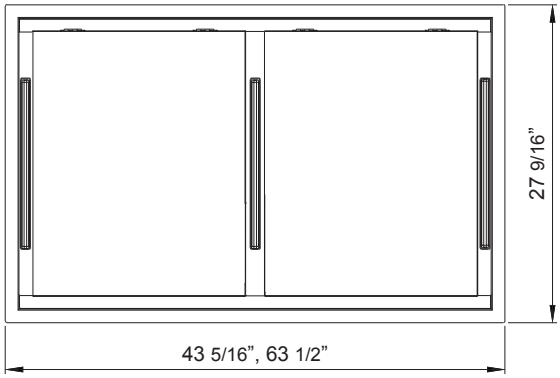

Front*

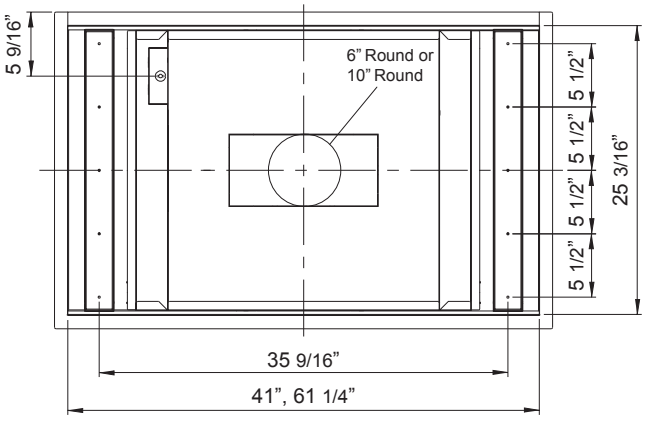

Top

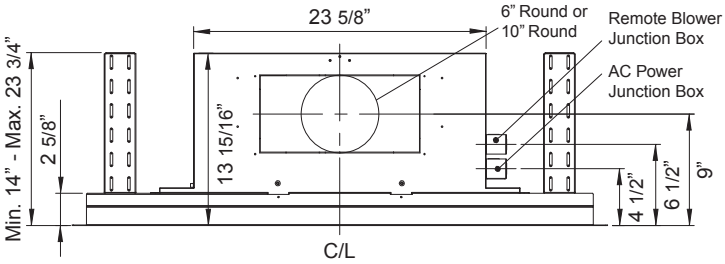

Side

*ALU-E43 has 2 panels, ALU-E63 has 3 panels

ZEPHYR
ZEPHYRONLINE.COM

MODEL		
Stainless Steel	ALU-E43CSX	ALU-E63CSX
White	ALU-E43CWX	ALU-E63CWX
Size	43”	63”
PERFORMANCE		
Internal Blower (CBI-290C)*	200-290 CFM, 1.4-3 sones	200-390 CFM, 1.4-3 sones
Internal Blower (CBI-390A)*	200-390 CFM, 1.4-5 sones	200-290 CFM, 1.4-5 sones
Internal Blower (CBI-600A)*	240-600 CFM, 1.8-6 sones	240-600 CFM, 1.8-6 sones
Internal Blower (PBI-1100B)*	500-1,100 CFM, 3.5-8 sones	500-1,100 CFM, 3.5-8 sones
In-Line Blower (PBN-1000A)*	500-1,000 CFM, sones NA	500-1,000 CFM, sones NA
External Blower (CBE-1000)*	500-1,000 CFM, sones NA	500-1,000 CFM, sones NA
FEATURES		
Controls	Capacitive Touch	Capacitive Touch
Speed Levels	3	3
Auto Delay-Off	Yes	Yes
CleanAir Function**	Yes	Yes
Lighting	BriteStrip™ LED x3 (10W)	BriteStrip™ LED x4 (10W)
Tri-Level Lighting	Yes	Yes
Filters	Aluminum Mesh x4	Aluminum Mesh x6
Perimeter Aspiration System	Yes	Yes
Wireless Remote Control	Yes, RF	Yes, RF
Recirculating***	Yes	Yes
ADA Compliant	Yes	Yes
DUCT SPECIFICATIONS		
Vertical Internal Blower	6”(CBI), 10”(PBI)	6”(CBI), 10”(PBI)
Vertical In-Line/External Blower	10”	10”
Horizontal Internal Blower	6”(CBI), 10”(PBI)	6”(CBI), 10”(PBI)
Horizontal In-Line/External Blower	10”	10”
AC POWER		
Hood w/ CBI-290C	120V, 60Hz, Max. 1.05A	120V, 60Hz, Max. 1.05A
Hood w/ CBI-390A	120V, 60Hz, Max. 2.1A	120V, 60Hz, Max. 2.1A
Hood w/ CBI-600A	120V, 60Hz, Max. 3.05A	120V, 60Hz, Max. 3.05A
Hood w/ PBI-1100B	120V, 60Hz, Max. 5.75A	120V, 60Hz, Max. 5.75A
Hood w/ PBN-1000A	120V, 60Hz, Max. 5.75A	120V, 60Hz, Max. 5.75A
Hood w/ CBE-1000	120V, 60Hz, Max. 6.55A	120V, 60Hz, Max. 6.55A
OPTIONAL ACCESSORIES		
Recirculating Kit	ZRC-01LX	ZRC-01LX
Make-Up Air Kit	MUA006A (600 CFM) MUA008A (1,000 CFM) MUA010A (1,100 CFM)	MUA006A (600 CFM) MUA008A (1,000 CFM) MUA010A (1,100 CFM)
MOUNTING HEIGHT RANGE†	30” - 72”	30” - 72”
WARRANTY	1 year parts, 1 year labor	1 year parts, 1 year labor

CEILING HEIGHT	6’	6.5’	7’	7.5’	8’	8.5’	9’
MOUNTING HEIGHT†	36”	42”	48”	54”	60”	66”	72”

*Blower sold separately.
**CleanAir turns your hood on once every four hours for 10 minutes on speed one.
***Recirculating kit is only compatible with CBI-290C and CBI-600A blowers.
†Mounting height refers to distance between top of a 36” tall cooking surface and bottom of hood.

DID YOU KNOW?

The Perimeter Aspiration System (PAS) moves airflow away from the central area of the hood and evenly distributes it through narrow openings around the perimeter of the hood. This ventilation method increases air velocity and improves the capture of cooking contaminants.

c UL us