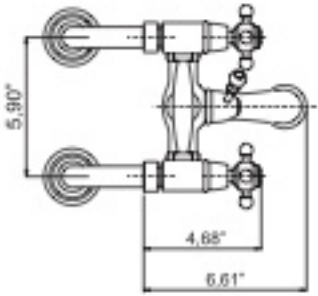
5.90"
4.68"
6.61"

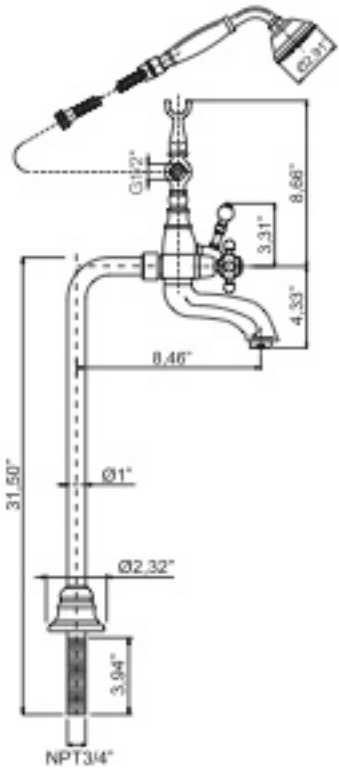
Ø2.31"
G1/2"
8.66"
3.31"
4.33"
8.46"
31.50"
Ø1"
Ø2.32"
3.94"
NPT3/4"