DESC. DEXTER TWIN BED (HB) IMPORT X

FINISH(S): HAMMERED BROWN
FINISH PROCESS: ONE STEP POWDER

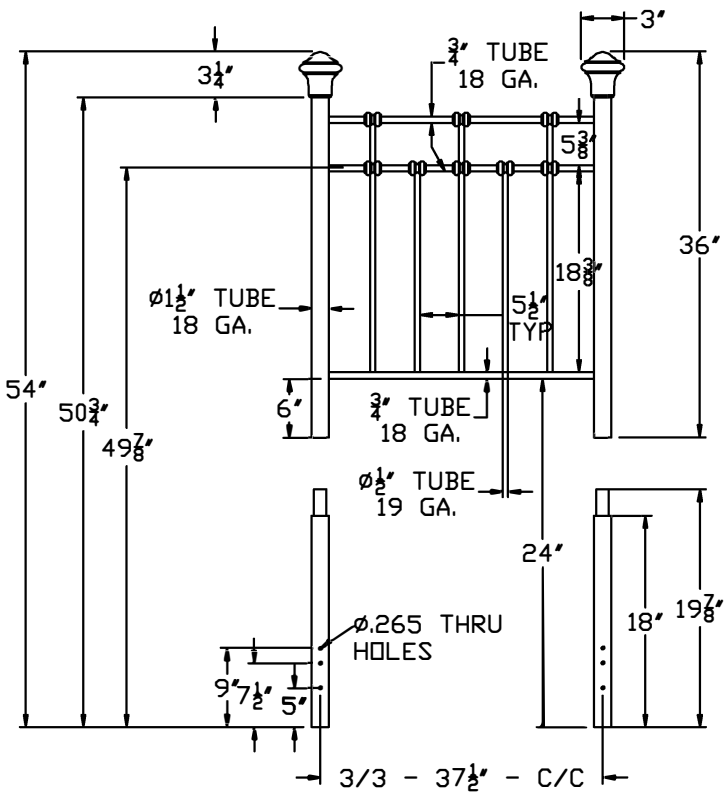

USE THIS AS REFERENCE ONLY

	DESCRIPTION
—	HARDWARE BAG #351501 BED (BLACK)
—	(4) 1/4–20 2 1/4 COUNTERSUNK ALLEN HEAD SCREW
—	(4) 1/4–20 1 FLAT ALLEN HEAD SCREW
—	(8) 5/8" OD METAL WASHER
—	(4) 1/4–20 HEX NUT
—	ALLEN WRENCH
—	–
—	HARDWARE BAG #351502 HEADBOARD (BLACK)
—	(4) 1/4–20 2 1/4 COUNTERSUNK ALLEN HEAD SCREW
—	(4) 5/8" OD METAL WASHER
—	(4) 1/4–20 HEX NUT
—	ALLEN WRENCH

		REVISION
		ADD CARTON INFORMATION
		–
		–
		–

	HEIGHT		WIDTH		DEPTH	WEIGHT (LBS.)				# OF CTNS		CARTON DIM'S		CU FT.		U.P.S.	
						PACKED		UNPACKED									
SIZE	FTBD	HDBD	FTBD	HDBD	D–BED	BED	HB	BED	–	BED	HB	BED	HEADBOARD	BED	HDBD	Y	N
3/3	37 3/4	54	40 1/2	40 1/2	–	37	20	–	–	1	1	43" X 37 1/2" X 4"	41 3/4" X 35 3/4" X 3 1/2"	3.73	3.02	–	X
4/6	–	–	–	–	–	–	–	–	–	–	–	–	–	–	–	–	–
5/0	–	–	–	–	–	–	–	–	–	–	–	–	–	–	–	–	–
6/6	–	–	–	–	–	–	–	–	–	–	–	–	–	–	–	–	–
–	–	–	–	–	–	–	–	–	–	–	–	–	–	–	–	–	–
–	–	–	–	–	–	–	–	–	–	–	–	–	–	–	–	–	–

STYLE B4014,4,5,6,7

DESC. DEXTER BED (FOOTBOARD)

HARDWARE NEEDED?

Y X

N –

FINISH(S): HAMMERED BROWN

FINISH PROCESS: ONE STEP POWDER

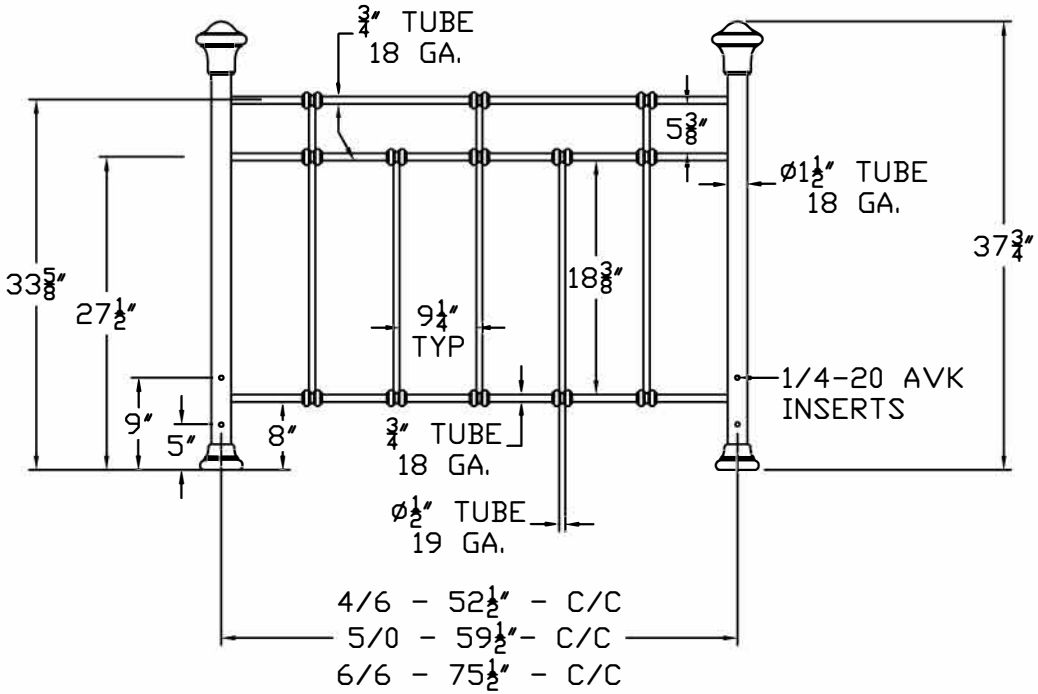

USE THIS AS REFERENCE ONLY

#	DESCRIPTION
–	HARDWARE BAG #351501 BED (BLACK)
–	(4) 1/4–20 2 1/4 COUNTERSUNK ALLEN HEAD SCREW
–	(4) 1/4–20 1 FLAT ALLEN HEAD SCREW
–	(8) 5/8" OD METAL WASHER
–	(4) 1/4–20 HEX NUT
–	ALLEN WRENCH
–	–
–	HARDWARE BAG #351502 HEADBOARD (BLACK)
–	(4) 1/4–20 2 1/4 COUNTERSUNK ALLEN HEAD SCREW
–	(4) 5/8" OD METAL WASHER
–	(4) 1/4–20 HEX NUT
–	ALLEN WRENCH

		REVISION
		ADD CARTON INFORMATION
		ADD HB CARTON INFORMATION
		–
–	–	–

HEIGHT			WIDTH		DEPTH	WEIGHT (LBS.)				# OF CTNS		CARTON DIM'S		CU FT.		U.P.S.	
						PACKED		UNPACKED									
SIZE	FTBD	HDBD	FTBD	HDBD	D–BED	BED	HB	BED	–	BED	HB	BED	HEADBOARD	BED	HDBD	Y	N
3/3	–	–	–	–	–	–	–	–	–	–	–	–	–	–	–	–	–
4/6	37 3/4	56	55 1/2	55 1/2	–	42	23	–	–	1	1	58" X 38" X 3 3/4"	57" X 38" X 3 1/2"	4.78	4.38	–	X
5/0	37 3/4	56	62 1/2	62 1/2	–	44	24	–	–	1	1	65" X 37 3/4" X 4"	64" X 38" X 3 1/2"	5.68	4.93	–	X
6/6	37 3/4	56	78 1/2	78 1/2	–	57	29	–	–	1	1	81 3/4" X 38" X 4"	79 1/2" X 37 1/4" X 3 1/2"	7.16	6.08	–	X
–	–	–	–	–	–	–	–	–	–	–	–	–	–	–	–	–	–
–	–	–	–	–	–	–	–	–	–	–	–	–	–	–	–	–	–

STYLE B40143

DESC. DEXTER TWIN BED (FT)

HARDWARE NEEDED?

Y X

N –

FINISH(S): HAMMERED BROWN

FINISH PROCESS: ONE STEP POWDER

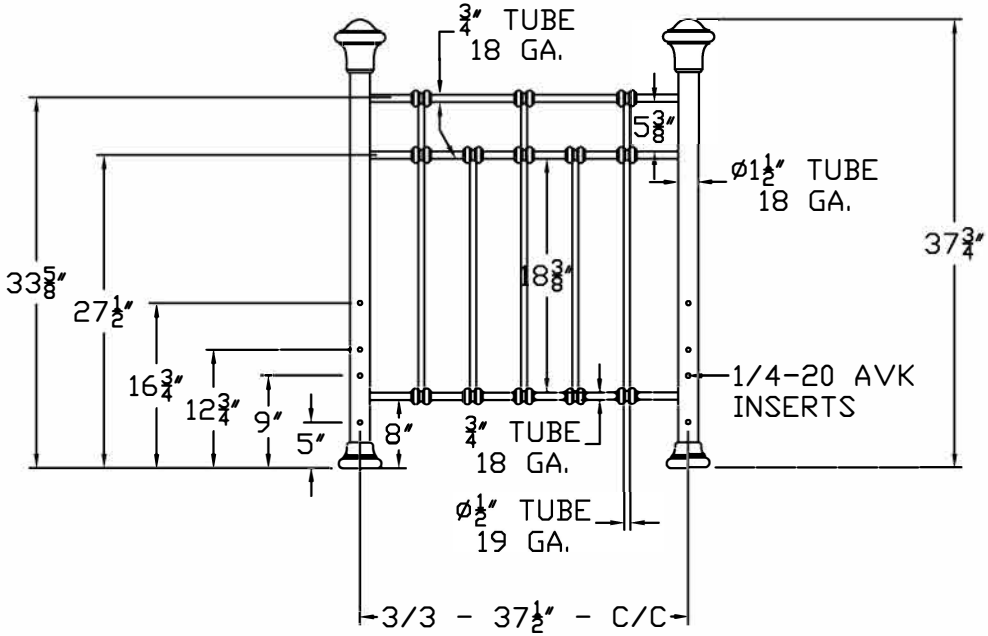

USE THIS AS REFERENCE ONLY

#		
–	HARDWARE BAG #351501 BED (BLACK)	
–	(4) 1/4–20 2 1/4 COUNTERSUNK ALLEN HEAD SCREW	
–	(4) 1/4–20 1 FLAT ALLEN HEAD SCREW	
–	(8) 5/8" OD METAL WASHER	
–	(4) 1/4–20 HEX NUT	
–	ALLEN WRENCH	
–	–	
–	HARDWARE BAG #351502 HEADBOARD (BLACK)	
–	(4) 1/4–20 2 1/4 COUNTERSUNK ALLEN HEAD SCREW	
–	(4) 5/8" OD METAL WASHER	
–	(4) 1/4–20 HEX NUT	
–	ALLEN WRENCH	
–	–	
–	–	
–	–	
–	–	
–	–	
–	–	
–	–	
–	–	–
–	–	–
–	–	–

HEIGHT			WIDTH		DEPTH	WEIGHT (LBS.)				# OF CTNS		CARTON DIM'S		CU FT.		U.P.S.	
						PACKED		UNPACKED									
SIZE	FTBD	HDBD	FTBD	HDBD	D–BED	BED	HB	BED	–	BED	HB	BED	HEADBOARD	BED	HDBD	Y	N
3/3	37 3/4	54	40 1/2	40 1/2	–	37	20	–	–	1	1	43" X 37 1/2" X 4"	41 3/4" X 35 3/4" X 3 1/2"	3.73	3.02	–	X
4/6	–	–	–	–	–	–	–	–	–	–	–	–	–	–	–	–	–
5/0	–	–	–	–	–	–	–	–	–	–	–	–	–	–	–	–	–
6/6	–	–	–	–	–	–	–	–	–	–	–	–	–	–	–	–	–
–	–	–	–	–	–	–	–	–	–	–	–	–	–	–	–	–	–
–	–	–	–	–	–	–	–	–	–	–	–	–	–	–	–	–	–

STYLE B42143

DESC. DEXTER TWIN BED (HB)

DOMESTIC -

IMPORT X

HARDWARE NEEDED?

Y X

N -

FINISH(S): HAMMERED BROWN

FINISH PROCESS: ONE STEP POWDER

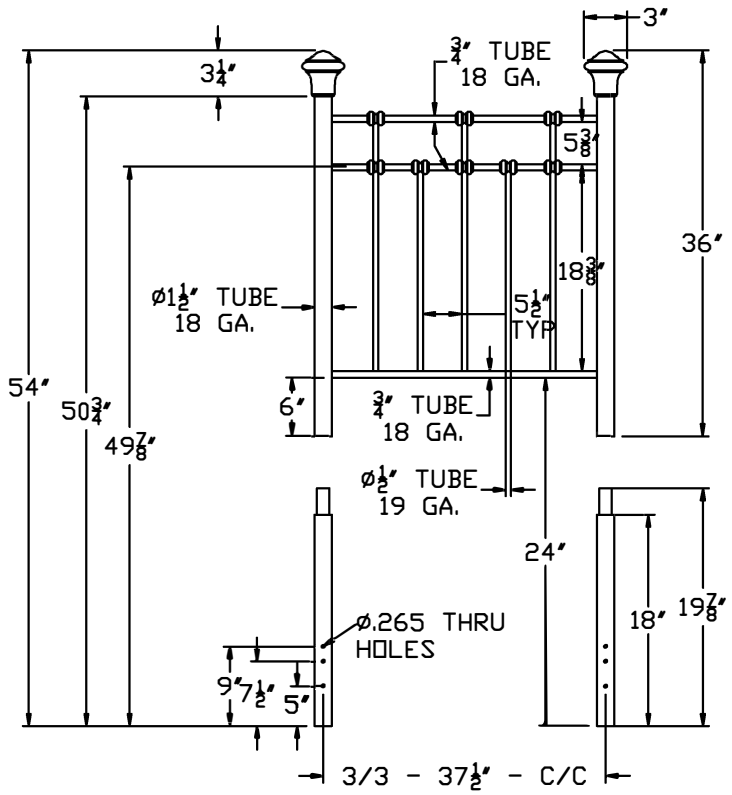

USE THIS AS REFERENCE ONLY

#	DESCRIPTION
—	HARDWARE BAG #351501 BED (BLACK)
—	(4) 1/4-20 2 1/4 COUNTERSUNK ALLEN HEAD SCREW
—	(4) 1/4-20 1 FLAT ALLEN HEAD SCREW
—	(8) 5/8" OD METAL WASHER
—	(4) 1/4-20 HEX NUT
—	ALLEN WRENCH
—	-
—	HARDWARE BAG #351502 HEADBOARD (BLACK)
—	(4) 1/4-20 2 1/4 COUNTERSUNK ALLEN HEAD SCREW
—	(4) 5/8" OD METAL WASHER
—	(4) 1/4-20 HEX NUT
—	ALLEN WRENCH

	HEIGHT		WIDTH		DEPTH	WEIGHT (LBS.)				# OF CTNS		CARTON DIM'S		CU FT.		U.P.S.	
						PACKED		UNPACKED									
SIZE	FTBD	HDBD	FTBD	HDBD	D-BED	BED	HB	BED	-	BED	HB	BED	HEADBOARD	BED	HDBD	Y	N
3/3	37 3/4	54	40 1/2	40 1/2	-	37	20	-	-	1	1	43" X 37 1/2" X 4"	41 3/4" X 35 3/4" X 3 1/2"	3.73	3.02	-	X
4/6	-	-	-	-	-	-	-	-	-	-	-	-	-	-	-	-	-
5/0	-	-	-	-	-	-	-	-	-	-	-	-	-	-	-	-	-
6/6	-	-	-	-	-	-	-	-	-	-	-	-	-	-	-	-	-
-	-	-	-	-	-	-	-	-	-	-	-	-	-	-	-	-	-
-	-	-	-	-	-	-	-	-	-	-	-	-	-	-	-	-	-

STYLE B40143

DESC. DEXTER TWIN BED (HB)

DOMESTIC -

IMPORT X

HARDWARE NEEDED?

Y X

N -

FINISH(S): HAMMERED BROWN

FINISH PROCESS: ONE STEP POWDER

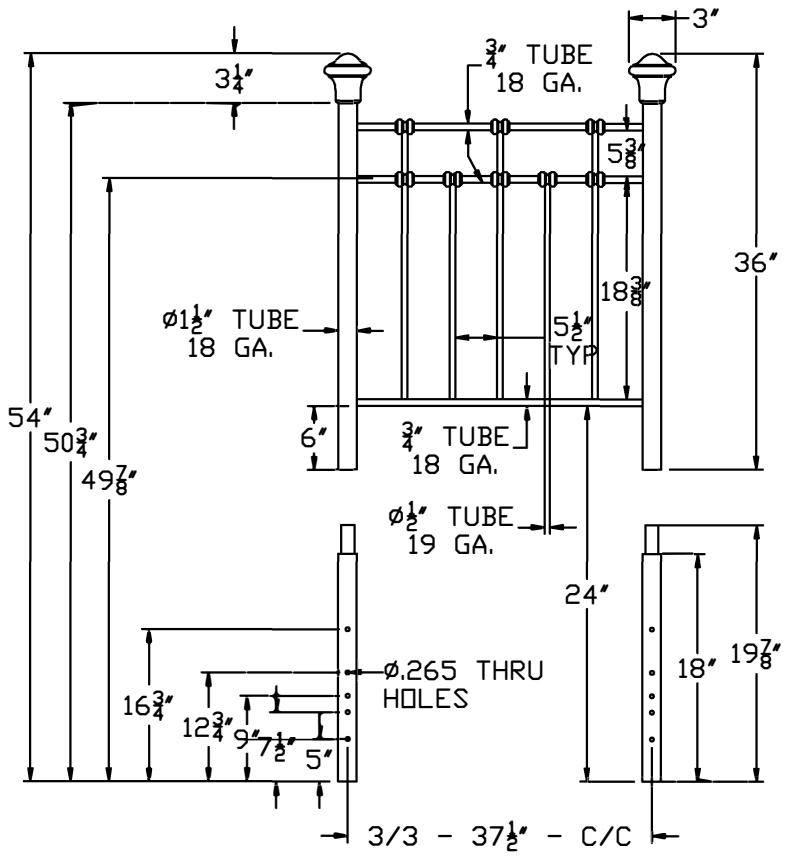

USE THIS AS REFERENCE ONLY

#	DESCRIPTION
—	HARDWARE BAG #351501 BED (BLACK)
—	(4) 1/4-20 2 1/4 COUNTERSUNK ALLEN HEAD SCREW
—	(4) 1/4-20 1 FLAT ALLEN HEAD SCREW
—	(8) 5/8" OD METAL WASHER
—	(4) 1/4-20 HEX NUT
—	ALLEN WRENCH
—	-
—	HARDWARE BAG #351502 HEADBOARD (BLACK)
—	(4) 1/4-20 2 1/4 COUNTERSUNK ALLEN HEAD SCREW
—	(4) 5/8" OD METAL WASHER
—	(4) 1/4-20 HEX NUT
—	ALLEN WRENCH
—	—
—	—
—	—
—	—
—	—
—	—
—	—
—	—
—	—
—	—
—	—
—	—
—	—
—	—

	HEIGHT		WIDTH		DEPTH	WEIGHT (LBS.)				# OF CTNS		CARTON DIM'S		CU FT.		U.P.S.	
						PACKED		UNPACKED									
SIZE	FTBD	HDBD	FTBD	HDBD	D-BED	BED	HB	BED	-	BED	HB	BED	HEADBOARD	BED	HDBD	Y	N
3/3	37 3/4	54	40 1/2	40 1/2	-	37	20	-	-	1	1	43" X 37 1/2" X 4"	41 3/4" X 35 3/4" X 3 1/2"	3.73	3.02	-	X
4/6	-	-	-	-	-	-	-	-	-	-	-	-	-	-	-	-	-
5/0	-	-	-	-	-	-	-	-	-	-	-	-	-	-	-	-	-
6/6	-	-	-	-	-	-	-	-	-	-	-	-	-	-	-	-	-
-	-	-	-	-	-	-	-	-	-	-	-	-	-	-	-	-	-
-	-	-	-	-	-	-	-	-	-	-	-	-	-	-	-	-	-