Painting bookshelf with cabinet kit installation instruction

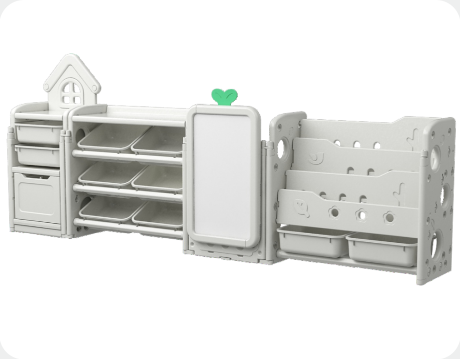

Adult assembly only

Thank you for choosing our brand products. Please read the instructions carefully before using this product and keep it properly for future reference. If you do not follow the instructions, the product may be damaged and the baby's safety may be affected

Product information

Product name:Painting bookshelf with cabinet kit
Produt model number:
Main materials:HDPE:PP
Recommended age:Over 3 years old
Maximum bearing weight:20kg
Executive standards:GB6675.1-2014;GB6675.2-2014;GB6675.3-2014;GB6675.4-2014

Instructions for use

Please place on flat and spacious ground, do not place on water or permeable ground, uneven or rough ground, slope and other places to use.
Before use, please check that all parts are secure and product nuts are tight.
Periodically or irregularly check whether all components are loose during use. If yes, tighten them in time.

Maintenance method

Avoid direct sunlight, away from fire and heat sources.
Please wipe the surface stains with a soft, wet rag. If necessary, use mild soapy water or detergent to clean. After cleaning, dry with a dry rag. Do not use high strength cleaning solution.
Keep sharp objects away from scratch or damage.
If not used for a long time, please place in a cool and dry place and cover with a clean cloth for protection

Installation Instructions

Notice:Please read the following precautions carefully befor eassembly!!

1.This product is not suitable for children under 3 years old.
2.Home only;For indoor use only.
3.Warning! Contains small component hazards before assembly, for adult assembly only.
4.Please place on a flat and spacious ground, with appropriate open space around the installation area.
5.Do not place in water or permeable ground, uneven or rough ground, slope and other places.
6.Before use, please carefully check whether all parts are firm and whether there are other unsafe factors around.
7.During use, please check the product body and nuts regularly. If there is breakage or wear , please stop using; Otherwise, rollover or other hazards may occur.
8.If the product nut has been worn and cannot be tightened, contact the manufacturer to purchase and replace the corresponding parts.
9.The packaging is not a toy, please keep it properly and away from infants to avoid danger.
10.Store in a cool and dry place, away from direct sunlight, and away from fire and heat sources.
11.The maximum load of this product is 20 kg, do not use overweight.
12.Be sure to use under adult supervision;Do not allow children to play with toys that have been disintegrated, damaged or deformed to avoid accidental swallowing, choking and other injuries.
13.Please save the instructions for future reference.

Part name	Picture	Number	Remark
S23001 Cabinet eave		1	
S23003 Cabinet layer		1	
S23004 Cabinet back board		1	
S23017 Storage side plate		1	
S23018 Storage side plate		1	
NO.8 Short layer board		2	
NO.9 Cabinet door panel		1	
NO.10 Cabinet backing plate		1	
NO.12 Short leg trip		2	
S21101 Small storage box		10	
X Small cross nut		14	
Z2 Large cross nut		30	
LS90 Right Angle screw		2	
Y2 Round head screw		2	
S21103 Fillet buckle		2	
C19103 Cross nut tool		1	

Part name	Picture	Number	Remark
NO.S1 Front baffle		1	
S3 Tree layer		2	
S4 Bird layer		1	
S21001 Storage side panels		4	
Storage pole		8	
S21002 Long layer board		1	
W21006 Painting board		1	
W21005 Painting board fixed plate		1	
D21104 Painting board top leaf		1	
D21108 Drawing board screws		4	
W19115 Rubber non-slip mat		1	
W19106 Rotating cross nut		8	
W19107 Top figure buckle		3	
W19109 Bottom figure buckle		3	
Iron screw		9	

Installation Steps:

①

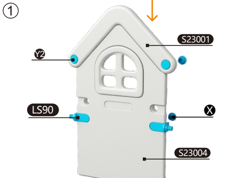

S23001Tighten the cabinet eaveby pressing the round screw and X small cross from the top down, then install the 90° screw and tighten it with X small cross, and put it aside temporarily

Note the direction of the 90° screws.

②

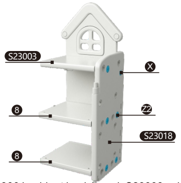

Put S23004 cabinet back board, S23003 cabinet layer and No. 8 short layerr board cross nut Fix and tighten S23018 torage side plate with X small cross nut and Z2 large

③

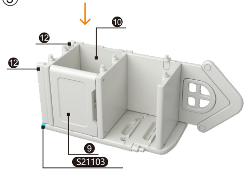

Put on the fillet buckle, put on the NO.9 cabinet door panel, and plug in the cabinet backing plate And a NO.12 short leg trip

④

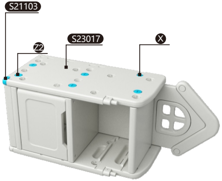

Fasten and tighten the nut, and cover the Cover the S23017 storage side panels with Z2 large cross nuts and X small crosses fillet buckle.

⑤

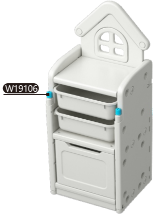

Screw on the rotating cross nut and place in the storage box
The house storage cabinet is installed.

Set aside for now

Installation Steps:

⑥

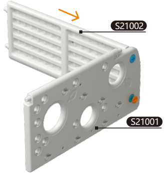

Insert the long layer board into the two holes on the top of the storage side panel, and fix it with the Z2large cross nut.

⑦

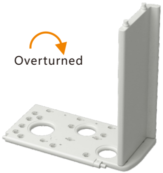

⑧

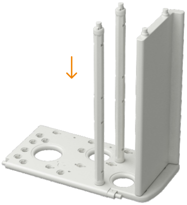

Insert storage rod

⑨

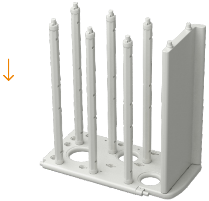

Insert one by one

Installation Steps:

⑩

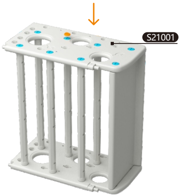

Cover with another storage side panel and fix it with a Z2 large cross nut.

⑪

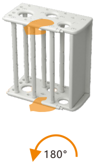

Press both sides of the hands inward and turn 180 degrees

⑫

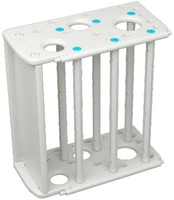

Secure with Z2 large cross nuts

⑬

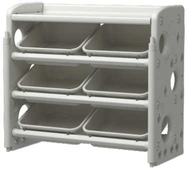

Put in the box and the installation is complete

Installation Steps:

⑭

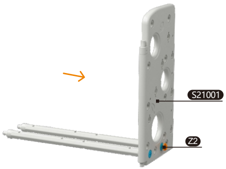

First, fix 2 storage pole to the storage side panel,
Use a Z2 cross nut to secure it.

⑮

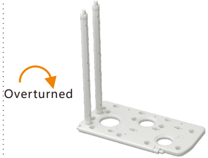

Lay the loaded side on the ground.

⑯

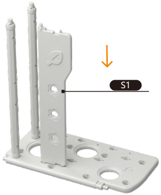

Start with S1 front baffle
Insert into the corresponding hole.

⑰

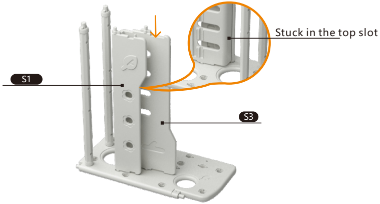

Insert the S3 bird layer。

Installation Steps:

⑱

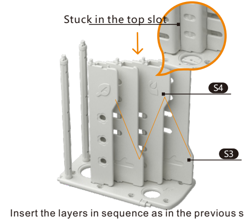

Insert the layers in sequence as in the previous step
(the order of the layers is determined by the front baffle).

⑲

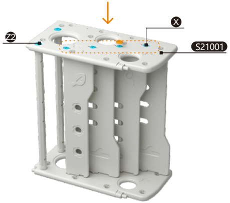

Cover the storage side panels and secure them with X
small cross nut and Z2 large cross nut respectively.

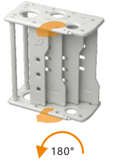

Press both sides of the hands
inward and turn 180 degrees

⑳

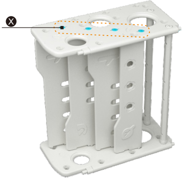

Secure with X small cross nut

㉑

Overturned

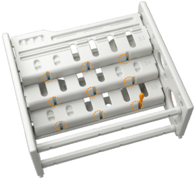

Install the fixing screws on the back to make
the layer board more firm.

Installation Steps:

㉒

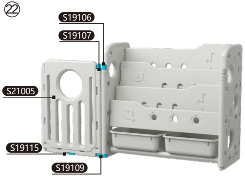

The painting board fixing plate is covered with a rubber non-slip mat, the bookshelf and the painting board fixing plate are connected with the bottom rotating cross nut are used figure buckle, and the top figure buckle and the above nut to secure.

㉓

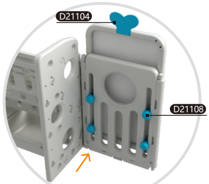

Secure the painting board with the painting board screws, and then use the leaves to Press from back to forward onto the drawing board.

㉔

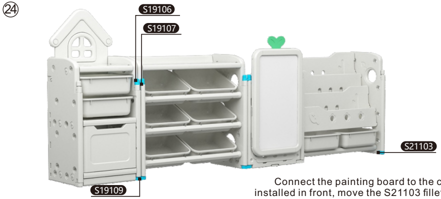

Connect the painting board to the cabinet installed in front, move the S21103 fillet buckle on the cabinet to the corresponding position, connect the bottom figure buckle, and tighten the top figure buckle and the rotating cross nut.

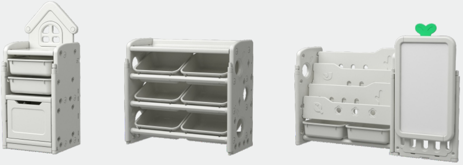

The product can be used individually