



Cleat*2



Instruction Manual



LED Bathroom Mirror



SAFETY INSTRUCTIONS

- ① Please read the instructions carefully before using.
- ① Do not disassemble or refit the products.
- ① Press touch sensor button properly.
- ① Handle with care during installation or moving.
- ① Keep the mirror dry moisture reduces the sensitivity of the product.
- ① Turn off the power before cleaning. The surface of the mirror should be cleaned with glass cleaner, please make sure the mirror is completely dry before using.
- ① Turn off the power and avoid direct sunlight if not used or stored for a long time, keep it away from children.
- ① Do not approach or put the product into the fire in case of fire or explosion.
- ① Stop using it immediately if abnormal condition occurs.

Made in China

WALL-MOUNTED LED BATHROOM MIRROR

OPERATIONS MANUAL

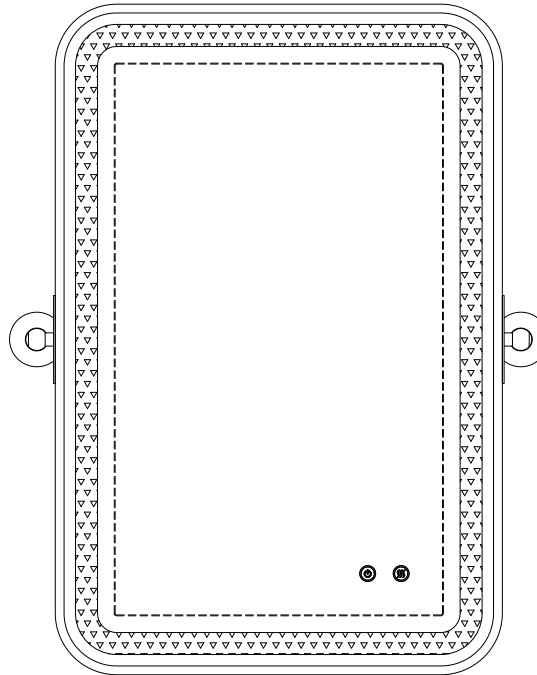

VANITY MIRROR

ASSEMBLY & INSTALLATION INSTRUCTIONS

Dear Customer:

Thank you for choosing us! We appreciate your business. Should you have any questions or encounter any issues, please don't hesitate to contact us. Our team is dedicated to ensuring your complete satisfaction with your purchase. We value your feedback, as it helps future customers in making informed decisions. We encourage you to share your experience by leaving a brief product review on the platform where you made the purchase. Once again, thank you for choosing us!
Best regards!
[Support Team]

Warning: If any special control devices are used with this fixture, follow the instructions carefully to assure full compliance with N.E.C. requirements. If there are any questions, contact a qualified electrical contractor.

Caution: It is highly recommended to get an electrician to install this light. Please make sure to turn the electricity off at the main circuit breaker before beginning installation. All glass is fragile. Use care when handling glass component(s) and/or lamp(s).

ILLUSTRATION

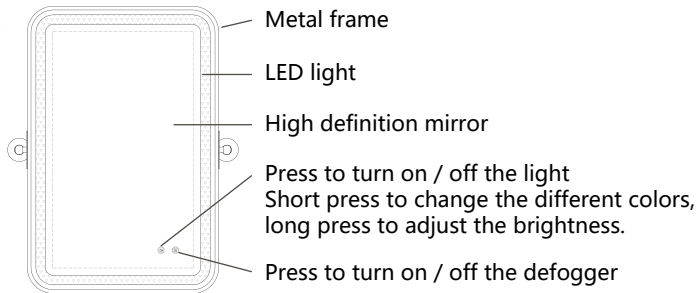

INSTALLATION METHOD

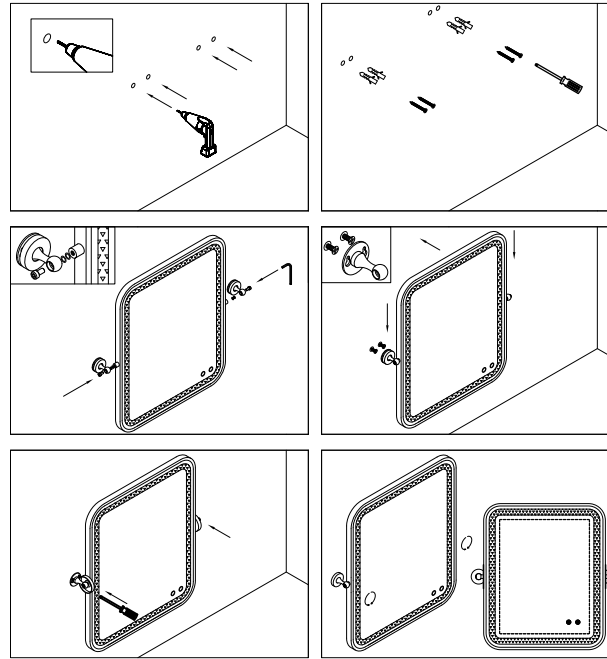

① Drill holes based on below distance showed with an electric driller.

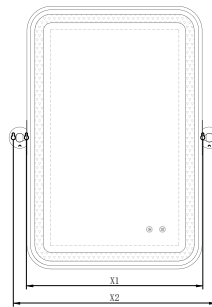

| Item | Size | X1 | X2 |
|------|-------|--------|--------|
| A | 24*20 | 20 1/8 | 23 1/8 |
| B | 30*20 | 20 1/8 | 23 1/8 |
| C | 35*23 | 23 1/8 | 26 1/8 |

- ② Hammer the expanded plastic material into the holes, use screwdriver to fix the screws into the expanded plastic material, and the screwhead need be exposed 3/8 inch.
- ③ Put the base cover one the base, let the hex screw go through the base, and put the 2 washers on the hex screw, then use L wrench to tighten the hex screw, the base is locked on the lamp body.
- ④ Hanging the hole of base into the screws of wall.
- ⑤ Use the screwdriver to tighten the screws.
- ⑥ Tighten the cover of base by clockwise or counterclockwise direction.

OPERATING INSTRUCTIONS

- Please use standard plug to connect the power directly.
Short press the switch to turn the light on/off, adjust the different color temperature of the light, you can choose warm, natural or cool light.
- Long press the switch to adjust the brightness, you can stop at any brightness you want.
5s after stopping the operation, the button light will turn off automatically.
- Press switch to turn on/off the anti-fog.
The button lights white when the demister is on, 5s after stopping the operation, the button light will turn off automatically.
- Unplug when it is no used.

SPECIFICATIONS

[Product Name] LED bathroom mirror
[Material] Metal frame + Glass
[LED Color Temperature] 2700-4500-6500K
[LM]
52001-2420BK - 1800LM
52001-3020BK - 2100LM
52001-3523BK - 2500LM
[Power Supply] Powered driver AC,120V
[Output] Around
52001-2420BK - 33W
52001-3020BK - 35W
52001-3523BK - 55W

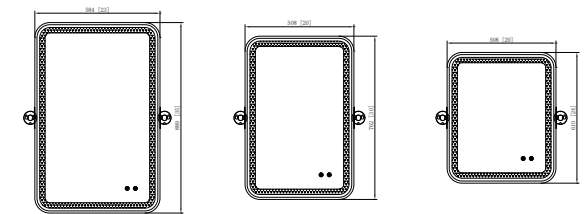

SPECIAL FEATURE

- 5/23 inch Thickness high definition tempered glass mirror
Short press the switch to turn the light on/off, adjust the different color temperature of the light, you can choose warm, natural or cool light.
- Long press the switch to adjust the brightness, you can stop at any brightness you want.
5s after stopping the operation, the button light will turn off automatically.
- Built-in touch sensor switch
- Free to switch between warm, natural and cool light And adjust the brightness.
- With anti-fog function
- Built-in power plug